



SAN FRANCISCO PLANNING DEPARTMENT

Initial Study – Community Plan Evaluation

Case No.: 2013.0770ENV
Project Address: 3357-3359 26th Street
Zoning: Mission Street NCT (Mission Street Neighborhood Commercial Transit) District
55-X Height and Bulk District
Block/Lot: 6570/002
Lot Size: 3,645 square feet
Plan Area: Eastern Neighborhoods Area Plan (Mission Subarea)
Project Sponsor: Edward Morris, Kerman Morris Architects – (415) 749-0302
Staff Contact: Megan Calpin – (415) 575-9049
megan.calpin@sfgov.org

1650 Mission St.
Suite 400
San Francisco,
CA 94103-2479

Reception:
415.558.6378

Fax:
415.558.6409

Planning
Information:
415.558.6377

PROJECT DESCRIPTION

Project Site

The project site is a through-block lot in the Mission District within the Mission Street Neighborhood Commercial Transit (Mission Street NCT) District. The project site is on a roughly triangular-shaped block bounded by 26th Street to the north, Mission Street to the west, and Capp Street to the east and southeast (**Appendix A**). The lot is currently developed with an approximately 8,708-gross-square-foot (gsf) two-story building constructed circa 1932. The building is comprised of two connected structures: (1) a two story-over-basement structure at the north end of the parcel, with a one-story-over-basement mid-lot addition; and (2) a one-story-over-basement structure at the south end of the parcel. The existing building contains approximately 6,640 square feet of commercial space for an art gallery at the basement and first floor and a café at the first floor, and an approximately 1,730-square-foot dwelling unit at the second floor.

Project Characteristics

The proposed project would retain the existing building and construct a three-story addition over the structure at the north end of the parcel and a four-story addition over the structure at the south end of the parcel. The proposed project would retain approximately 6,640 square feet of the existing commercial space and add approximately 9,714 square feet of residential space within the proposed vertical additions plus the residential lobby on the first floor. The commercial space would continue to operate as an art gallery and café.

The proposed alterations would result in an approximately 17,900-square-foot, 55-foot-tall mixed-use residential building. The proposed five-story development would be comprised of approximately 11,780 square feet of residential space and approximately 6,120 square feet of commercial space (**Appendix B**). The residential portion of the project would provide eight (seven net new) residential units. Eight Class 1 (secured) bicycle parking spaces would be provided. The existing building has no off-street vehicle parking spaces and off-street vehicle parking is not proposed as part of this project. The proposed project

would not include any alterations to the basement level, and no soil disturbance or excavation is proposed.

Project Setting

The project site is located on the south side of 26th Street between Mission and Capp streets. The immediate project site vicinity is characterized by a mix of residential and retail uses. The block the project site is located on, along with the blocks to the east and west, are zoned Mission Street NCT. The blocks directly to the north of the project site are zoned RTO-M (Residential Transit Oriented – Mission). The subject block is within a 55-X Height and Bulk District, along with the lots directly east, west, north, and south of the project site. The project vicinity includes 40-X Height and Bulk Districts (on lots north and father south of the project site), 50-X Height and Bulk Districts (on lots northwest of the project site), and 65-B (on lots northeast of the project site). The low- to medium-density scale of development in the immediate project site vicinity primarily includes two- to five-story buildings. The buildings on 26th Street and Capp Street are predominately residential. Mission Street features many mixed-use buildings with residential uses over ground floor retail space.

Within a 0.25-mile of the project site the San Francisco Municipal Railway (Muni) transit operates lines 12 Folsom/Pacific, 14 Mission, 14R Mission Rapid, 27 Bryant, 36 Teresita, 49 Van Ness/Mission, and 67 Bernal Heights. In addition, the 24th Street Mission Bay Area Rapid Transit (BART) station is located within 0.25-miles of the project site. Parallel on-street vehicle parking is provided on all of the streets surrounding the subject block. In addition, a transit- and taxi-only lane is located on the east side of Mission Street between Precita Avenue and Cesar Chavez Street and on the west side of Mission Street from south of Cesar Chavez Street to 13th Street. A separated bike path is located south of the project site on Cesar Chavez Street.

Project Approvals

The proposed 3357-3359 26th Street project would require the following approvals:

Actions by the Planning Commission

- The proposed 3357-3359 26th Street project would require a variance from the zoning administrator for providing a rear yard that does not meet the required minimum 25 percent of total lot depth pursuant to planning code section 134(e).

Actions by other City Departments

- Approval of demolition, grading, building and occupancy permits for demolition of the existing structure and construction of the new building from the Department of Building Inspection;

Approval Action: Approval of the building permit would be the approval action for the project. The approval action date establishes the start of the 30-day appeal period for this CEQA exemption determination pursuant to section 31.04(h) of the San Francisco Administrative Code.

EVALUATION OF ENVIRONMENTAL EFFECTS

This initial study evaluates whether the environmental impacts of the proposed project are addressed in the programmatic environmental impact report for the Eastern Neighborhoods Rezoning and Area Plans

(Eastern Neighborhoods PEIR).¹ The initial study considers whether the proposed project would result in significant impacts that: (1) are peculiar to the project or project site; (2) were not identified as significant project-level, cumulative, or off-site effects in the PEIR; or (3) are previously identified significant effects, which as a result of substantial new information that was not known at the time that the Eastern Neighborhoods PEIR was certified, are determined to have a more severe adverse impact than discussed in the PEIR. Such impacts, if any, will be evaluated in a project-specific, focused mitigated negative declaration or environmental impact report. If no such impacts are identified, no additional environmental review shall be required for the project beyond that provided in the Eastern Neighborhoods PEIR and this project-specific initial study in accordance with CEQA section 21083.3 and CEQA Guidelines section 15183.

Mitigation measures identified in the PEIR are discussed under each topic area, and measures that are applicable to the proposed project are provided under the Mitigation Measures section at the end of this checklist.

The Eastern Neighborhoods PEIR identified significant impacts related to land use, transportation, cultural resources, shadow, noise, air quality, and hazardous materials. Additionally, the PEIR identified significant cumulative impacts related to land use, transportation, and cultural resources. Mitigation measures were identified for the above impacts and reduced all impacts to less-than-significant except for those related to land use (cumulative impacts on Production, Distribution, and Repair (PDR) use), transportation (program-level and cumulative traffic impacts at nine intersections; program-level and cumulative transit impacts on seven Muni lines), cultural resources (cumulative impacts from demolition of historical resources), and shadow (program-level impacts on parks).

The proposed project would include construction of a one-story addition over the structure at the north end of the parcel and a four-story addition over the structure at the south end of the parcel. As discussed below in this initial study, the proposed project would not result in new, significant environmental effects, or effects of substantially greater severity than were already analyzed and disclosed in the Eastern Neighborhoods PEIR.

CHANGES IN THE REGULATORY ENVIRONMENT

Since the certification of the Eastern Neighborhoods PEIR in 2008, several new policies, regulations, statutes, and funding measures have been adopted, passed, or are underway that affect the physical environment and/or environmental review methodology for projects in the Eastern Neighborhoods plan areas. As discussed in each topic area referenced below, these policies, regulations, statutes, and funding measures have implemented or will implement mitigation measures or further reduce less-than-significant impacts identified in the PEIR. These include:

- State legislation amending CEQA to eliminate consideration of aesthetics and parking impacts for infill projects in transit priority areas, effective January 2014.

¹ San Francisco Planning Department, Eastern Neighborhoods Rezoning and Area Plans Final Environmental Impact Report (PEIR), Planning Department Case No. 2004.0160E, State Clearinghouse No. 2005032048, certified August 7, 2008. Available online at: <http://www.sf-planning.org/index.aspx?page=1893>, accessed July 17, 2018.

- State legislation amending CEQA and San Francisco Planning Commission resolution replacing level of service (LOS) analysis of automobile delay with vehicle miles traveled (VMT) analysis, effective March 2016 (see “CEQA Section 21099” heading below).
- San Francisco Bicycle Plan update adoption in June 2009, Better Streets Plan adoption in 2010, Transit Effectiveness Project (aka “Muni Forward”) adoption in March 2014, Vision Zero adoption by various city agencies in 2014, Proposition A and B passage in November 2014, and the Transportation Sustainability Program (see initial study Transportation section).
- San Francisco ordinance establishing Noise Regulations Related to Residential Uses near Places of Entertainment effective June 2015 (see initial study Noise section).
- San Francisco ordinances establishing Construction Dust Control, effective July 2008, and Enhanced Ventilation Required for Urban Infill Sensitive Use Developments, amended December 2014 (see initial study Air Quality section).
- San Francisco Clean and Safe Parks Bond passage in November 2012 and San Francisco Recreation and Open Space Element of the General Plan adoption in April 2014 (see initial study Recreation section).
- Urban Water Management Plan adoption in 2011 and Sewer System Improvement Program process (see initial study Utilities and Service Systems section).
- Article 22A of the Health Code amendments effective August 2013 (see initial study Hazardous Materials section).

Aesthetics and Parking

In accordance with CEQA Guidelines section 21099 – Modernization of Transportation Analysis for Transit Oriented Projects – aesthetics and parking shall not be considered in determining if a project has the potential to result in significant environmental effects, provided the project meets all of the following three criteria:

- a) The project is in a transit priority area;
- b) The project is on an infill site; and
- c) The project is residential, mixed-use residential, or an employment center.

The proposed project meets each of the above three criteria and thus, this checklist does not consider aesthetics or parking in determining the significance of project impacts under CEQA.² Project elevations are included in the project description.

Automobile Delay and Vehicle Miles Traveled

In addition, CEQA section 21099(b)(1) requires that the State Office of Planning and Research (OPR) develop revisions to the CEQA Guidelines establishing criteria for determining the significance of transportation impacts of projects that “promote the reduction of greenhouse gas emissions, the development of multimodal transportation networks, and a diversity of land uses.” CEQA section

² San Francisco Planning Department. Eligibility Checklist: CEQA Section 21099 – Modernization of Transportation Analysis for 3357-3359 26th Street, July 23, 2018. This document (and all other documents cited in this report, unless otherwise noted), is available for review at the San Francisco Planning Department, 1650 Mission Street, Suite 400 as part of Case File No. 2013.0770ENV.

21099(b)(2) states that upon certification of the revised guidelines for determining transportation impacts pursuant to section 21099(b)(1), automobile delay, as described solely by level of service or similar measures of vehicular capacity or traffic congestion shall not be considered a significant impact on the environment under CEQA.

In January 2016, OPR published for public review and comment a [*Revised Proposal on Updates to the CEQA Guidelines on Evaluating Transportation Impacts in CEQA*](#)³ recommending that transportation impacts for projects be measured using a vehicle miles traveled (VMT) metric. On March 3, 2016, in anticipation of the future certification of the revised CEQA Guidelines, the San Francisco Planning Commission adopted OPR's recommendation to use the VMT metric instead of automobile delay to evaluate the transportation impacts of projects (Resolution 19579). (Note: the VMT metric does not apply to the analysis of project impacts on non-automobile modes of travel such as transit, walking, and bicycling.) Therefore, impacts and mitigation measures from the Eastern Neighborhoods PEIR associated with automobile delay are not discussed in this checklist, including PEIR Mitigation Measures E-1: Traffic Signal Installation, E-2: Intelligent Traffic Management, E-3: Enhanced Funding, and E-4: Intelligent Traffic Management. Instead, a VMT analysis is provided in the Transportation section.

³ This document is available online at: https://www.opr.ca.gov/s_sb743.php.

Topics:	<i>Significant Impact Peculiar to Project or Project Site</i>	<i>Significant Impact not Identified in PEIR</i>	<i>Significant Impact due to Substantial New Information</i>	<i>No Significant Impact not Previously Identified in PEIR</i>
1. LAND USE AND LAND USE PLANNING—Would the project:				
a) Physically divide an established community?	<input type="checkbox"/>	<input type="checkbox"/>	<input type="checkbox"/>	<input checked="" type="checkbox"/>
b) Conflict with any applicable land use plan, policy, or regulation of an agency with jurisdiction over the project (including, but not limited to the general plan, specific plan, local coastal program, or zoning ordinance) adopted for the purpose of avoiding or mitigating an environmental effect?	<input type="checkbox"/>	<input type="checkbox"/>	<input type="checkbox"/>	<input checked="" type="checkbox"/>
c) Have a substantial impact upon the existing character of the vicinity?	<input type="checkbox"/>	<input type="checkbox"/>	<input type="checkbox"/>	<input checked="" type="checkbox"/>

The Eastern Neighborhoods PEIR determined that adoption of the rezoning and area plans would result in an unavoidable significant impact on land use due to the cumulative loss of PDR. The proposed project would not remove any existing PDR uses and would therefore not contribute to any impact related to loss of PDR uses that was identified in the Eastern Neighborhoods PEIR. In addition, the project site was zoned NC-3 (Moderate-Scale Neighborhood Commercial) prior to the rezoning of Eastern Neighborhoods, which did not encourage PDR uses and the rezoning of the project site did not contribute to the significant impact.

The Eastern Neighborhoods PEIR determined that implementation of the area plans would not create any new physical barriers in the Eastern Neighborhoods because the rezoning and area plans do not provide for any new major roadways, such as freeways that would disrupt or divide the plan area or individual neighborhoods or subareas.

The Citywide Planning and Current Planning divisions of the planning department have determined that the proposed project is permitted in the Mission Neighborhood Commercial Transit (NCT) District and is consistent with the bulk and density limits envisioned in the Mission Area Plan. The Mission Street NCT District requires that at least 40 percent of all dwelling units contain two or more bedrooms or 30 percent of all dwelling units contain three or more bedrooms; permits non-residential development at a floor area ratio (FAR) of 3.6:1; and retail sales and services up to 5,999 square feet per use as principally permitted or 6,000 square feet or more with a conditional use authorization. The proposed project would include eight dwelling units, 75 percent of which would be two-bedrooms or larger. The existing 6,930 square feet of commercial space on the basement and ground floor levels is not subject to the retail sales and services use size limitation. The proposed approximately 17,900 square feet of uses on the 4,908-square-foot project site would have a FAR of approximately 3.6:1, which is within the allowable FAR.^{4,5} Thus, the proposed project is consistent with the development density envisioned in the Mission Area Plan.

Because the proposed project is consistent with the development density established in the Eastern Neighborhoods Rezoning and Area Plans and would not result in the loss of PDR uses or space,

⁴ San Francisco Planning Department, Community Plan Evaluation Eligibility Determination, Citywide Planning and Policy Analysis, 3357-3359 26th Street, November 1, 2017.

⁵ San Francisco Planning Department, Community Plan Evaluation Eligibility Determination, Current Planning Analysis, 3357-3359 26th Street, September 20, 2018.

implementation of the proposed project would not result in significant impacts that were not identified in the Eastern Neighborhoods PEIR related to land use and land use planning, and no mitigation measures are necessary.

Topics:	<i>Significant Impact Peculiar to Project or Project Site</i>	<i>Significant Impact not Identified in PEIR</i>	<i>Significant Impact due to Substantial New Information</i>	<i>No Significant Impact not Previously Identified in PEIR</i>
2. POPULATION AND HOUSING— Would the project:				
a) Induce substantial population growth in an area, either directly (for example, by proposing new homes and businesses) or indirectly (for example, through extension of roads or other infrastructure)?	<input type="checkbox"/>	<input type="checkbox"/>	<input type="checkbox"/>	<input checked="" type="checkbox"/>
b) Displace substantial numbers of existing housing units or create demand for additional housing, necessitating the construction of replacement housing?	<input type="checkbox"/>	<input type="checkbox"/>	<input type="checkbox"/>	<input checked="" type="checkbox"/>
c) Displace substantial numbers of people, necessitating the construction of replacement housing elsewhere?	<input type="checkbox"/>	<input type="checkbox"/>	<input type="checkbox"/>	<input checked="" type="checkbox"/>

One of the objectives of the Eastern Neighborhoods area plans is to identify appropriate locations for housing in the city's industrially zoned land to meet the citywide demand for additional housing. The PEIR assessed how the rezoning actions would affect housing supply and location options for businesses in the Eastern Neighborhoods and compared these outcomes to what would otherwise be expected without the rezoning, assuming a continuation of development trends and ad hoc land use changes (such as allowing housing within industrial zones through conditional use authorization on a case-by-case basis, site-specific rezoning to permit housing, and other similar case-by-case approaches). The PEIR concluded that adoption of the rezoning and area plans: "would induce substantial growth and concentration of population in San Francisco." The PEIR states that the increase in population expected to occur as a result of the proposed rezoning and adoption of the area plans would not, in itself, result in adverse physical effects, and would serve to advance key city policy objectives, such as providing housing in appropriate locations next to Downtown and other employment generators and furthering the city's transit first policies. It was anticipated that the rezoning would result in an increase in both housing development and population in all of the area plan neighborhoods. The Eastern Neighborhoods PEIR determined that the anticipated increase in population and density would not directly result in significant adverse physical effects on the environment. However, the PEIR identified significant cumulative impacts on the physical environment that would result indirectly from growth afforded under the rezoning and area plans, including impacts on land use, transportation, air quality, and noise. The PEIR contains detailed analyses of these secondary effects under each of the relevant resource topics, and identifies mitigation measures to address significant impacts where feasible.

The PEIR determined that implementation of the rezoning and area plans would not have a significant impact from the direct displacement of existing residents, and that each of the rezoning options considered in the PEIR would result in less displacement as a result of unmet housing demand than would be expected under the No-Project scenario because the addition of new housing would provide

some relief to housing market pressure without directly displacing existing residents. However, the PEIR also noted that residential displacement is not solely a function of housing supply, and that adoption of the rezoning and area plans could result in indirect, secondary effects on neighborhood character through gentrification that could displace some residents. The PEIR discloses that the rezoned districts could transition to higher-value housing, which could result in gentrification and displacement of lower-income households, and states moreover that lower-income residents of the Eastern Neighborhoods, who also disproportionately live in crowded conditions and in rental units, are among the most vulnerable to displacement resulting from neighborhood change.

Pursuant to CEQA Guidelines section 15131 and 15064(e), economic and social effects such as gentrification and displacement are only considered under CEQA where these effects would cause substantial adverse physical impacts on the environment. Only where economic or social effects have resulted in adverse physical changes in the environment, such as “blight” or “urban decay” have courts upheld environmental analysis that consider such effects. But without such a connection to an adverse physical change, consideration of social or economic impacts “shall not be considered a significant effect” per CEQA Guidelines section 15382. While the Eastern Neighborhoods PEIR disclosed that adoption of the Eastern Neighborhoods Rezoning and Area Plans could contribute to gentrification and displacement, it did not determine that these potential socio-economic effects would result in significant adverse physical impacts on the environment.

The proposed project involves retention of the existing building, including approximately 6,120 square feet of commercial space and approximately 2,070 square feet of residential space. Approximately 9,710 square feet of residential space (comprised of eight residential units, of which seven would be net new units) would be added to the project site. These direct effects of the proposed project on population and housing would not result in new or substantially more severe significant population impacts on the physical environment beyond those identified in the Eastern Neighborhoods PEIR. The project’s contribution to indirect effects on the physical environment attributable to population growth are evaluated in this initial study under land use, transportation and circulation, noise, air quality, greenhouse gas emissions, recreation, utilities and service systems, and public services.

<i>Topics:</i>	<i>Significant Impact Peculiar to Project or Project Site</i>	<i>Significant Impact not Identified in PEIR</i>	<i>Significant Impact due to Substantial New Information</i>	<i>No Significant Impact not Previously Identified in PEIR</i>
3. CULTURAL AND PALEONTOLOGICAL RESOURCES—Would the project:				
a) Cause a substantial adverse change in the significance of a historical resource as defined in §15064.5, including those resources listed in Article 10 or Article 11 of the San Francisco Planning Code?	<input type="checkbox"/>	<input type="checkbox"/>	<input type="checkbox"/>	<input checked="" type="checkbox"/>
b) Cause a substantial adverse change in the significance of an archaeological resource pursuant to §15064.5?	<input type="checkbox"/>	<input type="checkbox"/>	<input type="checkbox"/>	<input checked="" type="checkbox"/>
c) Directly or indirectly destroy a unique paleontological resource or site or unique geologic feature?	<input type="checkbox"/>	<input type="checkbox"/>	<input type="checkbox"/>	<input checked="" type="checkbox"/>

<u>Topics:</u>	<u>Significant Impact Peculiar to Project or Project Site</u>	<u>Significant Impact not Identified in PEIR</u>	<u>Significant Impact due to Substantial New Information</u>	<u>No Significant Impact not Previously Identified in PEIR</u>
d) Disturb any human remains, including those interred outside of formal cemeteries?	<input type="checkbox"/>	<input type="checkbox"/>	<input type="checkbox"/>	<input checked="" type="checkbox"/>

Historic Architectural Resources

Pursuant to CEQA Guidelines sections 15064.5(a)(1) and 15064.5(a)(2), historical resources are buildings or structures that are listed, or are eligible for listing, in the California Register of Historical Resources or are identified in a local register of historical resources, such as articles 10 and 11 of the San Francisco Planning Code. The Eastern Neighborhoods PEIR determined that future development facilitated through the changes in use districts and height limits under the Eastern Neighborhoods Area Plans could have substantial adverse changes on the significance of both individual historical resources and on historical districts within the Plan Areas. The PEIR determined that approximately 32 percent of the known or potential historical resources in the Plan Areas could potentially be affected under the preferred alternative. The Eastern Neighborhoods PEIR found this impact to be significant and unavoidable. This impact was addressed in a Statement of Overriding Considerations with findings and adopted as part of the Eastern Neighborhoods Rezoning and Area Plans approval on January 19, 2009.

The building at 3357-3359 26th Street is comprised of two connected structures: (1) a two story-over-basement structure at the north end of the parcel, with a one-story-over-basement mid-lot addition; and (2) a one-story-over-basement structure at the south end of the parcel. The original building on the project site was constructed circa 1932. The subject property was evaluated in the South Mission Historic Resource Survey, a reconnaissance-level survey that was adopted by the San Francisco Historic Preservation Commission in 2011. The survey found the building to be individually eligible for inclusion in the California Register of Historical Resources (California Register). At some point in the building's history, the rear structure on the lot was removed and replaced, thus the status of the property as a historical resource solely applies to the two-story structure at the northern end of the lot. The southern structure was not assigned any survey rating and does not appear age-eligible for inclusion on the California Register (i.e., less than 45 years old). The following describes the information contained in a consultant-prepared historic resource evaluation and the planning department's historic resource determination for the project.^{6,7}

Project Impacts

The planning department evaluated the proposed project using the criteria set forth by the *Secretary of Interior's Standards for Rehabilitation with Guidelines for Rehabilitating Historic Buildings* (secretary's standards). The planning department found that the essential form and integrity of the property generally lies with the architectural features of the northern and western facades, the building's place in the block's consistent street wall, and the building's compact massing and scale.

Overall, the proposed alterations would retain the existing building's historic materials. The exterior of the addition would be composed of ample glazing and white cement plaster, which would be referential to the color of the existing ornamental parapet, incorporating appropriate, differential materials. The

⁶ Page & Turnbull, 3359 26th Street Historic Resource Evaluation Part 2, September 21, 2015.

⁷ San Francisco Planning Department, *Preservation Team Review Form*, June 27, 2018.

front wall of the addition at the north end of the property would be set back approximately 40 feet from the existing street wall, which would lessen its visibility; create a clear physical differentiation and deference to the historic building; and aligns the front of the addition with a lightwell along the historic building's western façade. The nearly 40-foot setback would allow the addition to visually read as a separate building, which would be further reinforced by the through lot condition of the subject property. The building would not be raised or shifted back, all of the character-defining features located on the facades would be retained, and the proposed addition atop the historic property would only be slightly visible from the public right-of-way while being compatible with the compact massing and scale of the subject building. Thus, the proposed project appears to be compatible with the massing, size, scale and architectural features of the property and its environment. The resource would retain its historic commercial use with the proposed addition. Finally, the proposed addition could be removed in the future without any potential to impair the character of the historic resource. Thus, the planning department concluded that the proposed alterations to the existing building would comply with the secretary's standards.

For these reasons, the proposed project would not result in significant impacts on historic architectural resources that were not identified in the Eastern Neighborhoods PEIR.

Archeological Resources

The Eastern Neighborhoods PEIR determined that implementation of the Area Plan could result in significant impacts on archeological resources and identified three mitigation measures that would reduce these potential impacts to a less than significant level. Eastern Neighborhoods PEIR Mitigation Measure J-1 applies to properties for which a final archeological research design and treatment plan is on file at the Northwest Information Center and the Planning Department. Mitigation Measure J-2 applies to properties for which no archeological assessment report has been prepared or for which the archeological documentation is incomplete or inadequate to serve as an evaluation of potential effects on archeological resources under CEQA. Mitigation Measure J-3, which applies to properties in the Mission Dolores Archeological District, requires that a specific archeological testing program be conducted by a qualified archeological consultant with expertise in California prehistoric and urban historical archeology.

The proposed project is not on a site for which a final archeological research design and treatment plan is on file at the Northwest Information Center and the Planning Department and is not located on a site within the Mission Dolores Archeological District. Thus Mitigation Measures J-1 and J-3 are not applicable to the project. The proposed project would not include any excavation or soils disturbance. Thus Mitigation Measures J-2 is not applicable to the project.⁸

For these reasons, the proposed project would not result in significant impacts on archeological resources that were not identified in the Eastern Neighborhoods PEIR.

⁸ San Francisco Planning Department, *Environmental Planning Preliminary Archeological Review, 3357-3359 26th Street*, July 23, 2018.

<i>Topics:</i>	<i>Significant Impact Peculiar to Project or Project Site</i>	<i>Significant Impact not Identified in PEIR</i>	<i>Significant Impact due to Substantial New Information</i>	<i>No Significant Impact not Previously Identified in PEIR</i>
4. TRANSPORTATION AND CIRCULATION—Would the project:				
a) Conflict with an applicable plan, ordinance or policy establishing measures of effectiveness for the performance of the circulation system, taking into account all modes of transportation including mass transit and non-motorized travel and relevant components of the circulation system, including but not limited to intersections, streets, highways and freeways, pedestrian and bicycle paths, and mass transit?	<input type="checkbox"/>	<input type="checkbox"/>	<input type="checkbox"/>	<input checked="" type="checkbox"/>
b) Conflict with an applicable congestion management program, including but not limited to level of service standards and travel demand measures, or other standards established by the county congestion management agency for designated roads or highways?	<input type="checkbox"/>	<input type="checkbox"/>	<input type="checkbox"/>	<input checked="" type="checkbox"/>
c) Result in a change in air traffic patterns, including either an increase in traffic levels, obstructions to flight, or a change in location, that results in substantial safety risks?	<input type="checkbox"/>	<input type="checkbox"/>	<input type="checkbox"/>	<input checked="" type="checkbox"/>
d) Substantially increase hazards due to a design feature (e.g., sharp curves or dangerous intersections) or incompatible uses?	<input type="checkbox"/>	<input type="checkbox"/>	<input type="checkbox"/>	<input checked="" type="checkbox"/>
e) Result in inadequate emergency access?	<input type="checkbox"/>	<input type="checkbox"/>	<input type="checkbox"/>	<input checked="" type="checkbox"/>
f) Conflict with adopted policies, plans, or programs regarding public transit, bicycle, or pedestrian facilities, or otherwise decrease the performance or safety of such facilities?	<input type="checkbox"/>	<input type="checkbox"/>	<input type="checkbox"/>	<input checked="" type="checkbox"/>

The Eastern Neighborhoods PEIR anticipated that growth resulting from the zoning changes would not result in significant impacts related to pedestrians, bicyclists, loading, or construction traffic. The PEIR states that in general, the analyses of pedestrian, bicycle, loading, emergency access, and construction transportation impacts are specific to individual development projects, and that project-specific analyses would need to be conducted for future development projects under the Eastern Neighborhoods Rezoning and Area Plans.

Accordingly, the planning department conducted project-level analysis of the pedestrian, bicycle, loading, and construction transportation impacts of the proposed project. Based on this project-level review, the department determined that the proposed project would not have significant impacts that are peculiar to the project or the project site.

The Eastern Neighborhoods PEIR anticipated that growth resulting from the zoning changes could result in significant impacts on transit ridership, and identified seven transportation mitigation measures, which are described further below in the Transit sub-section. Even with mitigation, however, it was anticipated that the significant adverse cumulative impacts on transit lines could not be reduced to a less than significant level. Thus, these impacts were found to be significant and unavoidable.

As discussed above under “SB 743”, in response to state legislation that called for removing automobile delay from CEQA analysis, the Planning Commission adopted Resolution 19579 replacing automobile delay with a VMT metric for analyzing transportation impacts of a project. Therefore, impacts and

mitigation measures from the Eastern Neighborhoods PEIR associated with automobile delay are not discussed in this checklist.

The Eastern Neighborhoods PEIR did not evaluate vehicle miles traveled or the potential for induced automobile travel. The VMT Analysis presented below evaluates the project's transportation effects using the VMT metric.

The project site is not located within an airport land use plan area, or in the vicinity of a private airstrip. Therefore, the Initial Study Checklist topic 4c is not applicable.

Vehicle Miles Traveled (VMT) Analysis

Many factors affect travel behavior. These factors include density, diversity of land uses, design of the transportation network, access to regional destinations, distance to high-quality transit, development scale, demographics, and transportation demand management. Typically, low-density development at great distance from other land uses, located in areas with poor access to non-private vehicular modes of travel, generate more automobile travel compared to development located in urban areas, where a higher density, mix of land uses, and travel options other than private vehicles are available.

Given these travel behavior factors, San Francisco has a lower VMT ratio than the nine-county San Francisco Bay Area region. In addition, some areas of the city have lower VMT ratios than other areas of the city. These areas of the city can be expressed geographically through transportation analysis zones. Transportation analysis zones are used in transportation planning models for transportation analysis and other planning purposes. The zones vary in size from single city blocks in the downtown core, multiple blocks in outer neighborhoods, to even larger zones in historically industrial areas like the Hunters Point Shipyard.

The San Francisco County Transportation Authority (Transportation Authority) uses the San Francisco Chained Activity Model Process (SF-CHAMP) to estimate VMT by private automobiles and taxis for different land use types. Travel behavior in SF-CHAMP is calibrated based on observed behavior from the California Household Travel Survey 2010-2012, Census data regarding automobile ownership rates and county-to-county worker flows, and observed vehicle counts and transit boardings. SF-CHAMP uses a synthetic population, which is a set of individual actors that represents the Bay Area's actual population, who make simulated travel decisions for a complete day. The Transportation Authority uses tour-based analysis for office and residential uses, which examines the entire chain of trips over the course of a day, not just trips to and from the project. For retail uses, the Transportation Authority uses trip-based analysis, which counts VMT from individual trips to and from the project (as opposed to entire chain of trips). A trip-based approach, as opposed to a tour-based approach, is necessary for retail projects because a tour is likely to consist of trips stopping in multiple locations, and the summarizing of tour VMT to each location would over-estimate VMT.^{9,10}

⁹ To state another way: a tour-based assessment of VMT at a retail site would consider the VMT for all trips in the tour, for any tour with a stop at the retail site. If a single tour stops at two retail locations, for example, a coffee shop on the way to work and a restaurant on the way back home, then both retail locations would be allotted the total tour VMT. A trip-based approach allows us to apportion all retail-related VMT to retail sites without double-counting.

¹⁰ San Francisco Planning Department, Executive Summary: Resolution Modifying Transportation Impact Analysis, Appendix F, Attachment A, March 3, 2016.

For residential development, the existing regional average daily VMT per capita is 17.2.¹¹ For retail development, regional average daily retail VMT per employee is 14.9.¹² Average daily VMT both land uses is projected to decrease in future 2040 cumulative conditions. Refer to **Table 1: Daily Vehicle Miles Traveled**, which includes the transportation analysis zone in which the project site is located, 130.

Table 1: Daily Vehicle Miles Traveled

<u>Land Use</u>	<u>Existing</u>			<u>Cumulative 2040</u>		
	<u>Bay Area Regional Average</u>	<u>Bay Area Regional Average minus 15%</u>	<u>TAZ 130</u>	<u>Bay Area Regional Average</u>	<u>Bay Area Regional Average minus 15%</u>	<u>TAZ 130</u>
Households (Residential)	17.2	14.6	7.0	16.1	13.7	6.2
Employment (Retail)	14.9	12.6	9.5	14.6	12.4	9.6

A project would have a significant effect on the environment if it would cause substantial additional VMT. The State Office of Planning and Research's (OPR) *Revised Proposal on Updates to the CEQA Guidelines on Evaluating Transportation Impacts in CEQA* ("proposed transportation impact guidelines") recommends screening criteria to identify types, characteristics, or locations of projects that would not result in significant impacts to VMT. If a project meets one of the three screening criteria provided (Map-Based Screening, Small Projects, and Proximity to Transit Stations), then it is presumed that VMT impacts would be less than significant for the project and a detailed VMT analysis is not required. Map-Based Screening is used to determine if a project site is located within a transportation analysis zone that exhibits low levels of VMT; Small Projects are projects that would generate fewer than 100 vehicle trips per day; and the Proximity to Transit Stations criterion includes projects that are within a half mile of an existing major transit stop, have a floor area ratio of greater than or equal to 0.75, vehicle parking that is less than or equal to that required or allowed by the planning code without conditional use authorization, and are consistent with the applicable Sustainable Communities Strategy.

The project site is in Transportation Analysis Zone 130. The existing average daily VMT for residential uses in this TAZ is 7.0, which is approximately 59 percent below the existing regional average daily household VMT per capita of 17.2. The existing average daily VMT for retail uses in this TAZ is 9.5, which is approximately 36 percent below the existing regional average daily VMT per retail employee of

¹¹ Includes the VMT generated by the households in the development and averaged across the household population to determine VMT per capita.

¹² Retail travel is not explicitly captured in SF-CHAMP, rather, there is a generic "Other" purpose which includes retail shopping, medical appointments, visiting friends or family, and all other non-work, non-school tours. The retail efficiency metric captures all of the "Other" purpose travel generated by Bay Area households. The denominator of employment (including retail; cultural, institutional, and educational; and medical employment; school enrollment, and number of households) represents the size, or attraction, of the zone for this type of "Other" purpose travel.

14.9. Furthermore, the project site meets the Proximity to Transit Stations screening criterion, which also indicates the proposed project's residential uses would not cause substantial additional VMT.¹³

Furthermore, as shown in Table 1, projected 2040 average daily VMT per capita is 6.2 for the transportation analysis zone the project site is located in. This is 61 percent below the projected 2040 regional average daily VMT per capita of 16.1. Projected 2040 average daily VMT per employee is 9.6 for the transportation analysis zone the project site is located in. This is 34 percent below the projected 2040 regional average daily VMT per capita of 14.6.

Therefore, the proposed project would not cause substantial additional VMT and impacts would be less-than-significant impact.

Trip Generation

The proposed project would include retention of approximately 6,020 square feet of the existing commercial space and the addition of 9,710 square feet of residential space, for a total of approximately 17,900 square feet of development. The proposed project would provide eight bicycle parking spaces; no off-street vehicle parking spaces would be provided as part of this project. Localized trip generation of the proposed project was calculated using a trip-based analysis and information in the *2002 Transportation Impacts Analysis Guidelines for Environmental Review* (SF Guidelines) developed by the San Francisco Planning Department.¹⁴ The proposed project would generate an estimated 980 person trips (inbound and outbound) on a weekday daily basis, consisting of 602 person trips by auto, 146 transit trips, 205 walk trips and 27 trips by other modes. During the p.m. peak hour, the proposed project would generate an estimated 94 person trips, consisting of 56 person trips by auto (32 vehicle trips accounting for vehicle occupancy data for this Census Tract), 16 transit trips, 19 walk trips and 3 trips by other modes.

Transit

Mitigation Measures E-5 through E-11 in the Eastern Neighborhoods PEIR were adopted as part of the Plan with uncertain feasibility to address significant transit impacts. These measures are not applicable to the proposed project, as they are plan-level mitigations to be implemented by city and county agencies. In compliance with a portion of Mitigation Measure E-5: Enhanced Transit Funding, the city adopted impact fees for development in Eastern Neighborhoods that goes towards funding transit and complete streets. In addition, San Francisco Board of Supervisors approved amendments to the San Francisco Planning Code, referred to as the Transportation Sustainability Fee (Ordinance 200-154, effective December 25, 2015).¹⁵ The fee updated, expanded, and replaced the prior Transit Impact Development Fee, which is in compliance with portions of Mitigation Measure E-5: Enhanced Transit Funding. The proposed project would not be subject to the fee. The city is also currently conducting outreach regarding Mitigation Measures E-5: Enhanced Transit Funding and Mitigation Measure E-11: Transportation Demand Management. Both the Transportation Sustainability Fee and the transportation demand management efforts are part of the Transportation Sustainability Program.¹⁶ In compliance with all or portions of Mitigation Measure E-6: Transit Corridor Improvements, Mitigation Measure E-7: Transit Accessibility,

¹³ San Francisco Planning Department. Eligibility Checklist: CEQA Section 21099 – Modernization of Transportation Analysis for 3357-3359 26th Street, July 23, 2018.

¹⁴ San Francisco Planning Department, Transportation Calculations for 3357-3359 26th Street, July 23, 2018.

¹⁵ Two additional files were created at the Board of Supervisors for TSF regarding hospitals and health services, grandfathering, and additional fees for larger projects: see Board file nos. 151121 and 151257.

¹⁶ <http://tsp.sfplanning.org>

Mitigation Measure E-9: Rider Improvements, and Mitigation Measure E-10: Transit Enhancement, the SFMTA is implementing the Transit Effectiveness Project (TEP), which was approved by the SFMTA Board of Directors in March 2014. The TEP (now called Muni Forward) includes system-wide review, evaluation, and recommendations to improve service and increase transportation efficiency. Examples of transit priority and pedestrian safety improvements within the Eastern Neighborhoods Plan area as part of Muni Forward include the 14 Mission Rapid Transit Project, the 22 Fillmore Extension along 16th Street to Mission Bay (expected construction between 2017 and 2020), and the Travel Time Reduction Project on Route 9 San Bruno (initiation in 2015). In addition, Muni Forward includes service improvements to various routes with the Eastern Neighborhoods Plan area; for instance the implemented new Route 55 on 16th Street.

Mitigation Measure E-7 also identifies implementing recommendations of the Bicycle Plan and Better Streets Plan. As part of the San Francisco Bicycle Plan, adopted in 2009, a series of minor, near-term, and long-term bicycle facility improvements are planned within the Eastern Neighborhoods, including along 2nd Street, 5th Street, 17th Street, Townsend Street, Illinois Street, and Cesar Chavez Boulevard. The San Francisco Better Streets Plan, adopted in 2010, describes a vision for the future of San Francisco's pedestrian realm and calls for streets that work for all users. The Better Streets Plan requirements were codified in section 138.1 of the planning code and new projects constructed in the Eastern Neighborhoods Plan area are subject to varying requirements, dependent on project size. Another effort which addresses transit accessibility, Vision Zero, was adopted by various city agencies in 2014. Vision Zero focuses on building better and safer streets through education, evaluation, enforcement, and engineering. The goal is to eliminate all traffic fatalities by 2024. Vision Zero projects within the Eastern Neighborhoods Plan area include pedestrian intersection treatments along Mission Street from 18th to 23rd streets, the Potrero Avenue Streetscape Project from Division to Cesar Chavez streets, and the Howard Street Pilot Project, which includes pedestrian intersection treatments from 4th to 6th streets.

The project site is located within a quarter mile of several local transit lines including Muni lines Folsom/Pacific, 14 Mission, 14R Mission Rapid, 27 Bryant, 36 Teresita, 49 Van Ness/Mission, 67 Bernal Heights. The proposed project would be expected to generate 146 daily transit trips, including 16 during the p.m. peak hour. Given the wide availability of nearby transit, the addition of 16 p.m. peak hour transit trips would be accommodated by existing capacity. As such, the proposed project would not result in unacceptable levels of transit service or cause a substantial increase in delays or operating costs such that significant adverse impacts in transit service could result.

Each of the rezoning options in the Eastern Neighborhoods PEIR identified significant and unavoidable cumulative impacts relating to increases in transit ridership on Muni lines, with the Preferred Project having significant impacts on seven lines. Of those lines, the project site is located within a quarter-mile of Muni lines 27 Bryant and 49 Van Ness/Mission. The proposed project would not contribute considerably to these conditions as its minor contribution of 16 p.m. peak hour transit trips would not be a substantial proportion of the overall additional transit volume generated by Eastern Neighborhood projects. The proposed project would also not contribute considerably to 2025 cumulative transit conditions and thus would not result in any significant cumulative transit impacts.

Conclusion

For the above reasons, the proposed project would not result in significant impacts that were not identified in the Eastern Neighborhoods PEIR related to transportation and circulation and would not

contribute considerably to cumulative transportation and circulation impacts that were identified in the Eastern Neighborhoods PEIR.

<i>Topics:</i>	<i>Significant Impact Peculiar to Project or Project Site</i>	<i>Significant Impact not Identified in PEIR</i>	<i>Significant Impact due to Substantial New Information</i>	<i>No Significant Impact not Previously Identified in PEIR</i>
5. NOISE—Would the project:				
a) Result in exposure of persons to or generation of noise levels in excess of standards established in the local general plan or noise ordinance, or applicable standards of other agencies?	<input type="checkbox"/>	<input type="checkbox"/>	<input type="checkbox"/>	<input checked="" type="checkbox"/>
b) Result in exposure of persons to or generation of excessive groundborne vibration or groundborne noise levels?	<input type="checkbox"/>	<input type="checkbox"/>	<input type="checkbox"/>	<input checked="" type="checkbox"/>
c) Result in a substantial permanent increase in ambient noise levels in the project vicinity above levels existing without the project?	<input type="checkbox"/>	<input type="checkbox"/>	<input type="checkbox"/>	<input checked="" type="checkbox"/>
d) Result in a substantial temporary or periodic increase in ambient noise levels in the project vicinity above levels existing without the project?	<input type="checkbox"/>	<input type="checkbox"/>	<input type="checkbox"/>	<input checked="" type="checkbox"/>
e) For a project located within an airport land use plan area, or, where such a plan has not been adopted, in an area within two miles of a public airport or public use airport, would the project expose people residing or working in the area to excessive noise levels?	<input type="checkbox"/>	<input type="checkbox"/>	<input type="checkbox"/>	<input checked="" type="checkbox"/>
f) For a project located in the vicinity of a private airstrip, would the project expose people residing or working in the project area to excessive noise levels?	<input type="checkbox"/>	<input type="checkbox"/>	<input type="checkbox"/>	<input checked="" type="checkbox"/>
g) Be substantially affected by existing noise levels?	<input type="checkbox"/>	<input type="checkbox"/>	<input type="checkbox"/>	<input checked="" type="checkbox"/>

The Eastern Neighborhoods PEIR determined that implementation of the Eastern Neighborhoods Area Plans and Rezoning would result in significant noise impacts during construction activities and due to conflicts between noise-sensitive uses in proximity to noisy uses such as PDR, retail, entertainment, cultural/institutional/educational uses, and office uses. The Eastern Neighborhoods PEIR also determined that incremental increases in traffic-related noise attributable to implementation of the Eastern Neighborhoods Area Plans and Rezoning would be less than significant. The Eastern Neighborhoods PEIR identified six noise mitigation measures, three of which may be applicable to subsequent

development projects.¹⁷ These mitigation measures would reduce noise impacts from construction and noisy land uses to less-than-significant levels.

Construction Noise

Eastern Neighborhoods PEIR Mitigation Measures F-1 and F-2 relate to construction noise. Mitigation Measure F-1 addresses individual projects that include pile-driving, and Mitigation Measure F-2 addresses individual projects that include particularly noisy construction procedures (including pile-driving). The proposed project would not include any excavation or soils disturbance, and would not require pile driving. Thus, Mitigation Measure F-1 would not apply to the proposed project. The proposed project would include use of heavy construction equipment in close proximity to sensitive receptors (residential units). Thus, Mitigation Measure F-2 would apply to the proposed project as **Project Mitigation Measure 1: Construction Noise**. Full text of this mitigation measure is provided in the Mitigation Measures section below.

In addition, all construction activities for the proposed project (approximately 18 months) would be subject to the San Francisco Noise Ordinance (Article 29 of the San Francisco Police Code) (Noise Ordinance). Construction noise is regulated by the Noise Ordinance. The Noise Ordinance requires construction work to be conducted in the following manner: (1) noise levels of construction equipment, other than impact tools, must not exceed 80 dBA at a distance of 100 feet from the source (the equipment generating the noise); (2) impact tools must have intake and exhaust mufflers that are approved by the Director of Public Works (public works) or the Director of the Department of Building Inspection (the building department) to best accomplish maximum noise reduction; and (3) if the noise from the construction work would exceed the ambient noise levels at the site property line by 5 dBA, the work must not be conducted between 8:00 p.m. and 7:00 a.m. unless the Director of public works authorizes a special permit for conducting the work during that period.

The building department is responsible for enforcing the Noise Ordinance for private construction projects during normal business hours (8:00 a.m. to 5:00 p.m.). The police department is responsible for enforcing the Noise Ordinance during all other hours. Nonetheless, during the construction period for the proposed project of approximately 18 months, occupants of the nearby properties could be disturbed by construction noise. Times may occur when noise could interfere with indoor activities in nearby residences and other businesses near the project site. The increase in noise in the project area during project construction would not be considered a significant impact, because the construction noise would be temporary, intermittent, and restricted in occurrence and level, as the contractor would be required to comply with the Noise Ordinance and Eastern Neighborhoods PEIR Mitigation Measures F-2, which would reduce construction noise impacts to a less-than-significant level.

¹⁷ Eastern Neighborhoods PEIR Mitigation Measures F-3, F-4, and F-6 address the siting of sensitive land uses in noisy environments. In a decision issued on December 17, 2015, the California Supreme Court held that CEQA does not generally require an agency to consider the effects of existing environmental conditions on a proposed project's future users or residents except where a project or its residents may exacerbate existing environmental hazards (*California Building Industry Association v. Bay Area Air Quality Management District*, December 17, 2015, Case No. S213478. Available at: <http://www.courts.ca.gov/opinions/documents/S213478.PDF>). As noted above, the *Eastern Neighborhoods PEIR* determined that incremental increases in traffic-related noise attributable to implementation of the Eastern Neighborhoods Area Plans and Rezoning would be less than significant, and thus would not exacerbate the existing noise environment. Therefore, Eastern Neighborhoods Mitigation Measures F-3, F-4, and F-6 are not applicable. Nonetheless, for all noise sensitive uses, the general requirements for adequate interior noise levels of Mitigation Measures F-3 and F-4 are met by compliance with the acoustical standards required under the California Building Standards Code (California Code of Regulations Title 24).

Operational Noise

Eastern Neighborhoods PEIR Mitigation Measure F-5 addresses impacts related to individual projects that include uses that would be expected to generate noise levels in excess of ambient noise in the project vicinity. The proposed project would not site noise-generating uses on the project site. The project site is developed with a mixed-use building comprised of approximately 6,640 square feet of commercial space for an art gallery at the basement and first floor and a café at the first floor, and one approximately 2,070-square-foot dwelling unit at the second floor. The proposed project would retain 6,120 square feet of the existing commercial space and add seven new residential units. While the project would include commercial space on the basement and first floors, these are existing uses that would not be added to the site as a result of the project. The proposed project would include mechanical equipment, including an elevator and an air conditioning and heating system. The proposed building equipment would be subject to the Noise Ordinance, which limits noise from building equipment to no more than 5 dBA above the local ambient noise level at any point outside of the property line. Therefore, Mitigation Measure F-5 is not applicable.

The proposed project would be subject to the following interior noise standards, which are described for informational purposes. The California Building Standards Code (Title 24) establishes uniform noise insulation standards. The Title 24 acoustical requirement for residential structures is incorporated into Section 1207 of the San Francisco Building Code and requires these structures be designed to prevent the intrusion of exterior noise so that the noise level with windows closed, attributable to exterior sources, shall not exceed 45 dBA in any habitable room. In compliance with Title 24, the building department would review the final building plans to ensure that the building wall, floor/ceiling, and window assemblies meet Title 24 acoustical requirements. If determined necessary by the building department, a detailed acoustical analysis of the exterior wall and window assemblies may be required.

Additionally, the proposed project would be subject to the Noise Regulations Relating to Residential Uses Near Places of Entertainment (Ordinance 70-15, effective June 19, 2015). The intent of these regulations is to address noise conflicts between residential uses in noise critical areas, such as in proximity to highways and other high-volume roadways, railroads, rapid transit lines, airports, nighttime entertainment venues or industrial areas. In accordance with the adopted regulations, residential structures to be located where the day-night average sound level (Ldn) or community noise equivalent level (CNEL) exceeds 60 decibels shall require an acoustical analysis with the application of a building permit showing that the proposed design would limit exterior noise to 45 decibels in any habitable room. Furthermore, the regulations require the Planning Department and Planning Commission to consider the compatibility of uses when approving residential uses adjacent to or near existing permitted places of entertainment and take all reasonably available means through the city's design review and approval processes to ensure that the design of new residential development projects take into account the needs and interests of both the places of entertainment and the future residents of the new development.

The project site is not located within an airport land use plan area, within two miles of a public airport, or in the vicinity of a private airstrip. Therefore, topic 12e and f from the CEQA Guidelines, Appendix G is not applicable.

For the above reasons, the proposed project would not result in significant noise impacts that were not identified in the Eastern Neighborhoods PEIR.

Topics:	<i>Significant Impact Peculiar to Project or Project Site</i>	<i>Significant Impact not Identified in PEIR</i>	<i>Significant Impact due to Substantial New Information</i>	<i>No Significant Impact not Previously Identified in PEIR</i>
6. AIR QUALITY—Would the project:				
a) Conflict with or obstruct implementation of the applicable air quality plan?	<input type="checkbox"/>	<input type="checkbox"/>	<input type="checkbox"/>	<input checked="" type="checkbox"/>
b) Violate any air quality standard or contribute substantially to an existing or projected air quality violation?	<input type="checkbox"/>	<input type="checkbox"/>	<input type="checkbox"/>	<input checked="" type="checkbox"/>
c) Result in a cumulatively considerable net increase of any criteria pollutant for which the project region is non-attainment under an applicable federal, state, or regional ambient air quality standard (including releasing emissions which exceed quantitative thresholds for ozone precursors)?	<input type="checkbox"/>	<input type="checkbox"/>	<input type="checkbox"/>	<input checked="" type="checkbox"/>
d) Expose sensitive receptors to substantial pollutant concentrations?	<input type="checkbox"/>	<input type="checkbox"/>	<input type="checkbox"/>	<input checked="" type="checkbox"/>
e) Create objectionable odors affecting a substantial number of people?	<input type="checkbox"/>	<input type="checkbox"/>	<input type="checkbox"/>	<input checked="" type="checkbox"/>

The Eastern Neighborhoods PEIR identified potentially significant air quality impacts resulting from construction activities and impacts to sensitive land uses¹⁸ as a result of exposure to elevated levels of diesel particulate matter (DPM) and other toxic air contaminants (TACs). The Eastern Neighborhoods PEIR identified four mitigation measures that would reduce these air quality impacts to less-than-significant levels and stated that with implementation of identified mitigation measures, the Area Plan would be consistent with the Bay Area 2005 Ozone Strategy, the applicable air quality plan at that time. All other air quality impacts were found to be less than significant.

Eastern Neighborhoods PEIR Mitigation Measure G-1 addresses air quality impacts during construction, and PEIR Mitigation Measures G-3 and G-4 address proposed uses that would emit DPM and other TACs.¹⁹

Construction Dust Control

Eastern Neighborhoods PEIR Mitigation Measure G-1 Construction Air Quality requires individual projects involving construction activities to include dust control measures and to maintain and operate construction equipment so as to minimize exhaust emissions of particulates and other pollutants. The San Francisco Board of Supervisors subsequently approved a series of amendments to the San Francisco Building and Health Codes, generally referred to as the Construction Dust Control Ordinance (Ordinance 176-08, effective July 30, 2008). The intent of the Construction Dust Control Ordinance is to reduce the quantity of fugitive dust generated during site preparation, demolition, and construction work in order to protect the health of the general public and of on-site workers, minimize public nuisance complaints, and

¹⁸ The Bay Area Air Quality Management District (BAAQMD) considers sensitive receptors as: children, adults or seniors occupying or residing in: 1) residential dwellings, including apartments, houses, condominiums, 2) schools, colleges, and universities, 3) daycares, 4) hospitals, and 5) senior care facilities. BAAQMD, Recommended Methods for Screening and Modeling Local Risks and Hazards, May 2011, page 12.

¹⁹ The Eastern Neighborhoods PEIR also includes Mitigation Measure G-2, which has been superseded by Health Code Article 38, as discussed below, and is no longer applicable.

to avoid orders to stop work by the building department. Project-related construction activities would result in construction dust, primarily from ground-disturbing activities. In compliance with the Construction Dust Control Ordinance, the project sponsor and contractor responsible for construction activities at the project site would be required to control construction dust on the site through a combination of watering disturbed areas, covering stockpiled materials, street and sidewalk sweeping and other measures.

The regulations and procedures set forth by the San Francisco Dust Control Ordinance would ensure that construction dust impacts would not be significant. These requirements supersede the dust control provisions of PEIR Mitigation Measure G-1. Therefore, the portion of PEIR Mitigation Measure G-1 Construction Air Quality that addresses dust control is no longer applicable to the proposed project.

Criteria Air Pollutants

While the Eastern Neighborhoods PEIR determined that at a program-level the Eastern Neighborhoods Rezoning and Area Plans would not result in significant regional air quality impacts, the PEIR states that “Individual development projects undertaken in the future pursuant to the new zoning and area plans would be subject to a significance determination based on the BAAQMD’s quantitative thresholds for individual projects.”²⁰ The BAAQMD’s *CEQA Air Quality Guidelines* (Air Quality Guidelines) provide screening criteria²¹ for determining whether a project’s criteria air pollutant emissions would violate an air quality standard, contribute to an existing or projected air quality violation, or result in a cumulatively considerable net increase in criteria air pollutants. Pursuant to the Air Quality Guidelines, projects that meet the screening criteria do not have a significant impact related to criteria air pollutants. Criteria air pollutant emissions during construction and operation of the proposed project would meet the Air Quality Guidelines screening criteria. The screening criteria level for an “Apartment, mid-rise” is 494 dwelling units for operations and 240 dwelling units for construction. The screening criteria level for the commercial space was not identified as it is an existing use on the site, and the project would reduce the square footage of commercial space as part of the project. Therefore, the proposed project would not have a significant impact related to criteria air pollutants, and a detailed air quality assessment is not required.

Health Risk

Since certification of the PEIR, San Francisco Board of Supervisors approved a series of amendments to the San Francisco Building and Health Codes, generally referred to as the Enhanced Ventilation Required for Urban Infill Sensitive Use Developments or health code, article 38 (Ordinance 224-14, amended December 8, 2014)(article 38). The purpose of article 38 is to protect the public health and welfare by establishing an Air Pollutant Exposure Zone and imposing an enhanced ventilation requirement for all urban infill sensitive use development within the Air Pollutant Exposure Zone. The Air Pollutant Exposure Zone as defined in article 38 are areas that, based on modeling of all known air pollutant sources, exceed health protective standards for cumulative PM_{2.5} concentration, cumulative excess cancer risk, and incorporates health vulnerability factors and proximity to freeways. Projects within the Air Pollutant Exposure Zone require special consideration to determine whether the project’s activities would expose sensitive receptors to substantial air pollutant concentrations or add emissions to areas already adversely affected by poor air quality.

²⁰ San Francisco Planning Department, Eastern Neighborhood’s Rezoning and Area Plans Final Environmental Impact Report. See page 346. Available at: <http://www.sf-planning.org/Modules/ShowDocument.aspx?documentid=4003>, accessed June 4, 2014.

²¹ Bay Area Air Quality Management District, CEQA Air Quality Guidelines, updated May 2017. See pp. 3-2 to 3-3.

Construction

The project site is not located within an identified Air Pollutant Exposure Zone. Therefore, the ambient health risk to sensitive receptors from air pollutants is not considered substantial and the remainder of Mitigation Measure G-1 that requires the minimization of construction exhaust emissions is not applicable to the proposed project.

Siting New Sources

The proposed project would not be expected to generate 100 trucks per day or 40 refrigerated trucks per day. Therefore, Eastern Neighborhoods PEIR Mitigation Measure G-3 is not applicable. In addition, the proposed project would not include any sources that would emit diesel particulate matter (DPM) or other toxic air contaminant (TACs). Therefore, Eastern Neighborhoods PEIR Mitigation Measure G-4 is not applicable and impacts related to siting new sources of pollutants would be less than significant.

Conclusion Use this language for all Projects

For the above reasons, none of the Eastern Neighborhoods PEIR air quality mitigation measures are applicable to the proposed project and the project would not result in significant or substantially greater air quality impacts that were not identified in the PEIR.

<i>Topics:</i>	<i>Significant Impact Peculiar to Project or Project Site</i>	<i>Significant Impact not Identified in PEIR</i>	<i>Significant Impact due to Substantial New Information</i>	<i>No Significant Impact not Previously Identified in PEIR</i>
7. GREENHOUSE GAS EMISSIONS— Would the project:				
a) Generate greenhouse gas emissions, either directly or indirectly, that may have a significant impact on the environment?	<input type="checkbox"/>	<input type="checkbox"/>	<input type="checkbox"/>	<input checked="" type="checkbox"/>
b) Conflict with any applicable plan, policy, or regulation of an agency adopted for the purpose of reducing the emissions of greenhouse gases?	<input type="checkbox"/>	<input type="checkbox"/>	<input type="checkbox"/>	<input checked="" type="checkbox"/>

The Eastern Neighborhoods PEIR assessed the GHG emissions that could result from rezoning of the Mission Area Plan under the three rezoning options. The Eastern Neighborhoods Rezoning Options A, B, and C are anticipated to result in GHG emissions on the order of 4.2, 4.3 and 4.5 metric tons of CO₂E²² per service population,²³ respectively. The Eastern Neighborhoods PEIR concluded that the resulting GHG emissions from the three options analyzed in the Eastern Neighborhoods Area Plans would be less than significant. No mitigation measures were identified in the PEIR.

²² CO₂E, defined as equivalent Carbon Dioxide, is a quantity that describes other greenhouse gases in terms of the amount of Carbon Dioxide that would have an equal global warming potential.

²³ Memorandum from Jessica Range to Environmental Planning staff, Greenhouse Gas Analyses for Community Plan Exemptions in Eastern Neighborhoods, April 20, 2010. This memorandum provides an overview of the GHG analysis conducted for the Eastern Neighborhoods PEIR and provides an analysis of the emissions using a service population (equivalent of total number of residents and employees) metric.

The BAAQMD has prepared guidelines and methodologies for analyzing GHGs. These guidelines are consistent with CEQA Guidelines sections 15064.4 and 15183.5 which address the analysis and determination of significant impacts from a proposed project's GHG emissions and allow for projects that are consistent with an adopted GHG reduction strategy to conclude that the project's GHG impact is less than significant. San Francisco's *Strategies to Address Greenhouse Gas Emissions*²⁴ presents a comprehensive assessment of policies, programs, and ordinances that collectively represent San Francisco's GHG reduction strategy in compliance with the BAAQMD and CEQA guidelines. These GHG reduction actions have resulted in a 23.3 percent reduction in GHG emissions in 2012 compared to 1990 levels,²⁵ exceeding the year 2020 reduction goals outlined in the BAAQMD's *2010 Clean Air Plan*,²⁶ Executive Order S-3-05²⁷, and Assembly Bill 32 (also known as the Global Warming Solutions Act).^{28,29} In addition, San Francisco's GHG reduction goals are consistent with, or more aggressive than, the long-term goals established under Executive Orders S-3-05³⁰ and B-30-15.^{31,32} Therefore, projects that are consistent with San Francisco's GHG Reduction Strategy would not result in GHG emissions that would have a significant effect on the environment and would not conflict with state, regional, and local GHG reduction plans and regulations.

The proposed project would increase the intensity of use of the site by adding seven new dwelling units to the project site. The proposed project would retain 6,120 square feet of the existing commercial space on the site, which would continue to operate as an art gallery and café. Therefore, the addition of new dwelling units would contribute to annual long-term increases in GHGs as a result of increased vehicle trips (mobile sources) and residential operations that result in an increase in energy use, water use, wastewater treatment, and solid waste disposal. Construction activities would also result in temporary increases in GHG emissions.

The proposed project would be subject to regulations adopted to reduce GHG emissions as identified in the GHG reduction strategy. As discussed below, compliance with the applicable regulations would reduce the project's GHG emissions related to transportation, energy use, waste disposal, wood burning, and use of refrigerants.

²⁴ San Francisco Planning Department, *Strategies to Address Greenhouse Gas Emissions in San Francisco*, July 2017. Available at http://sfmea.sfplanning.org/GHG_Reduction_Strategy.pdf, accessed September 20, 2018.

²⁵ ICF International, *Technical Review of the 2012 Community-wide Inventory for the City and County of San Francisco*, January 21, 2015.

²⁶ Bay Area Air Quality Management District, *Clean Air Plan*, September 2010. Available at <http://www.baaqmd.gov/plans-and-climate/air-quality-plans/current-plans>, accessed March 3, 2016.

²⁷ Office of the Governor, *Executive Order S-3-05*, June 1, 2005. Available at <https://www.gov.ca.gov/news.php?id=1861>, accessed March 3, 2016.

²⁸ California Legislative Information, *Assembly Bill 32*, September 27, 2006. Available at http://www.leginfo.ca.gov/pub/05-06/bill/asm/ab_0001-0050/ab_32_bill_20060927_chaptered.pdf, accessed March 3, 2016.

²⁹ Executive Order S-3-05, Assembly Bill 32, and the Bay Area 2010 Clean Air Plan set a target of reducing GHG emissions to below 1990 levels by year 2020.

³⁰ Executive Order S-3-05 sets forth a series of target dates by which statewide emissions of GHGs need to be progressively reduced, as follows: by 2010, reduce GHG emissions to 2000 levels (approximately 457 million MTCO₂E); by 2020, reduce emissions to 1990 levels (approximately 427 million MTCO₂E); and by 2050 reduce emissions to 80 percent below 1990 levels (approximately 85 million MTCO₂E).

³¹ Office of the Governor, *Executive Order B-30-15*, April 29, 2015. Available at <https://www.gov.ca.gov/news.php?id=18938>, accessed March 3, 2016. Executive Order B-30-15 sets a state GHG emissions reduction goal of 40 percent below 1990 levels by the year 2030.

³² San Francisco's GHG reduction goals are codified in Section 902 of the Environment Code and include: (i) by 2008, determine City GHG emissions for year 1990; (ii) by 2017, reduce GHG emissions by 25 percent below 1990 levels; (iii) by 2025, reduce GHG emissions by 40 percent below 1990 levels; and by 2050, reduce GHG emissions by 80 percent below 1990 levels.

Compliance with the bicycle parking requirements would reduce the proposed project's transportation-related emissions. These regulations reduce GHG emissions from single-occupancy vehicles by promoting the use of alternative transportation modes with zero or lower GHG emissions on a per capita basis.

The proposed project would be required to comply with the energy efficiency requirements of the San Francisco Green Building Code and Water Conservation and Irrigation ordinances, which would promote energy and water efficiency, thereby reducing the proposed project's energy-related GHG emissions.³³

The proposed project's waste-related emissions would be reduced through compliance with the city's Recycling and Composting Ordinance and green building code requirements. These regulations reduce the amount of materials sent to a landfill, reducing GHGs emitted by landfill operations. These regulations also promote reuse of materials, conserving their embodied energy³⁴ and reducing the energy required to produce new materials.

Compliance with the city's street tree planting requirements would serve to increase carbon sequestration. Other regulations, including those limiting refrigerant emissions and the Wood Burning Fireplace Ordinance would reduce emissions of GHGs and black carbon, respectively. Regulations requiring low-emitting finishes would reduce volatile organic compounds (VOCs).³⁵ Thus, the proposed project was determined to be consistent with San Francisco's GHG reduction strategy.³⁶

Therefore, the proposed project's GHG emissions would not conflict with state, regional, and local GHG reduction plans and regulations. Furthermore, the proposed project is within the scope of the development evaluated in the PEIR and would not result in impacts associated with GHG emissions beyond those disclosed in the PEIR. For the above reasons, the proposed project would not result in significant GHG emissions that were not identified in the Eastern Neighborhoods PEIR and no mitigation measures are necessary.

Topics:	Significant Impact Peculiar to Project or Project Site	Significant Impact not Identified in PEIR	Significant Impact due to Substantial New Information	No Significant Impact not Previously Identified in PEIR
8. WIND AND SHADOW—Would the project:				
a) Alter wind in a manner that substantially affects public areas?	<input type="checkbox"/>	<input type="checkbox"/>	<input type="checkbox"/>	<input checked="" type="checkbox"/>
b) Create new shadow in a manner that substantially affects outdoor recreation facilities or other public areas?	<input type="checkbox"/>	<input type="checkbox"/>	<input type="checkbox"/>	<input checked="" type="checkbox"/>

³³ Compliance with water conservation measures reduce the energy (and GHG emissions) required to convey, pump and treat water required for the project.

³⁴ Embodied energy is the total energy required for the extraction, processing, manufacture and delivery of building materials to the building site.

³⁵ While not a GHG, VOCs are precursor pollutants that form ground level ozone. Increased ground level ozone is an anticipated effect of future global warming that would result in added health effects locally. Reducing VOC emissions would reduce the anticipated local effects of global warming.

³⁶ San Francisco Planning Department, *Greenhouse Gas Analysis: Compliance Checklist for 3357-3359 26th Street*, July 31, 2018.

Wind

Based upon experience of the Planning Department in reviewing wind analyses and expert opinion on other projects, it is generally (but not always) the case that projects under 80 feet in height do not have the potential to generate significant wind impacts. Although the proposed 55-foot-tall building would be taller than the immediately adjacent buildings, it would be similar in height to existing buildings in the surrounding area and would be well below 80 feet in height. For the above reasons, the proposed project is not anticipated to cause significant impacts related to wind that were not identified in the Eastern Neighborhoods PEIR.

Shadow

Planning code section 295 generally prohibits new structures above 40 feet in height that would cast additional shadows on open space that is under the jurisdiction of the San Francisco Recreation and Park Commission between one hour after sunrise and one hour before sunset, at any time of the year, unless that shadow would not result in a significant adverse effect on the use of the open space. Under the Eastern Neighborhoods Rezoning and Area Plans, sites surrounding parks could be redeveloped with taller buildings without triggering section 295 of the planning code because certain parks are not subject to section 295 of the planning code (i.e., under jurisdiction of departments other than the San Francisco Recreation and Parks Department or privately owned). The Eastern Neighborhoods PEIR could not conclude if the rezoning and community plans would result in less-than-significant shadow impacts because the feasibility of complete mitigation for potential new shadow impacts of unknown proposals could not be determined at that time. Therefore, the PEIR determined shadow impacts to be significant and unavoidable. No mitigation measures were identified in the PEIR.

The proposed project would construct a 55-foot-tall building; therefore, the Planning Department prepared a preliminary shadow fan analysis to determine whether the project would have the potential to cast new shadow on nearby parks.³⁷ The shadow fan found that the proposed project would not have the potential to cast new shadow on a park or open space subject to section 295 of the planning code or other public parks and open spaces.

The proposed project would shade portions of nearby streets and sidewalks and private property at times within the project vicinity. Shadows upon streets and sidewalks would not exceed levels commonly expected in urban areas and would be considered a less-than-significant effect under CEQA. Although occupants of nearby properties may regard the increase in shadow as undesirable, the limited increase in shading of private properties as a result of the proposed project would not be considered a significant impact under CEQA.

For the above reasons, the proposed project would not result in significant impacts related to shadow that were not identified in the Eastern Neighborhoods PEIR.

³⁷ San Francisco Planning Department, *3357-3359 26th Street Initial Shadow Fan*, July 27, 2018.

<i>Topics:</i>	<i>Significant Impact Peculiar to Project or Project Site</i>	<i>Significant Impact not Identified in PEIR</i>	<i>Significant Impact due to Substantial New Information</i>	<i>No Significant Impact not Previously Identified in PEIR</i>
9. RECREATION—Would the project:				
a) Increase the use of existing neighborhood and regional parks or other recreational facilities such that substantial physical deterioration of the facilities would occur or be accelerated?	<input type="checkbox"/>	<input type="checkbox"/>	<input type="checkbox"/>	<input checked="" type="checkbox"/>
b) Include recreational facilities or require the construction or expansion of recreational facilities that might have an adverse physical effect on the environment?	<input type="checkbox"/>	<input type="checkbox"/>	<input type="checkbox"/>	<input checked="" type="checkbox"/>
c) Physically degrade existing recreational resources?	<input type="checkbox"/>	<input type="checkbox"/>	<input type="checkbox"/>	<input checked="" type="checkbox"/>

The Eastern Neighborhoods PEIR concluded that implementation of the Eastern Neighborhoods Rezoning and Area Plans would not result in substantial or accelerated deterioration of existing recreational resources or require the construction or expansion of recreational facilities that may have an adverse effect on the environment. No mitigation measures related to recreational resources were identified in the Eastern Neighborhoods PEIR. However, the PEIR identified Improvement Measure H-1: Support for Upgrades to Existing Recreation Facilities. This improvement measure calls for the city to implement funding mechanisms for an ongoing program to repair, upgrade and adequately maintain park and recreation facilities to ensure the safety of users.

As part of the Eastern Neighborhoods adoption, the city adopted impact fees for development in Eastern Neighborhoods that goes towards funding recreation and open space. Since certification of the PEIR, the voters of San Francisco passed the 2012 San Francisco Clean and Safe Neighborhood Parks Bond providing the Recreation and Parks Department an additional \$195 million to continue capital projects for the renovation and repair of parks, recreation, and open space assets. This funding is being utilized for improvements and expansion to Garfield Square, South Park, Potrero Hill Recreation Center, Warm Water Cove Park, and Pier 70 Parks Shoreline within the Eastern Neighborhoods Plan area. The impact fees and the 2012 San Francisco Clean and Safe Neighborhood Parks Bond are funding measures similar to that described in PEIR Improvement Measure H-1: Support for Upgrades to Existing Recreation Facilities.

An update of the Recreation and Open Space Element (ROSE) of the General Plan was adopted in April 2014. The amended ROSE provides a 20-year vision for open spaces in the city. It includes information and policies about accessing, acquiring, funding, and managing open spaces in San Francisco. The amended ROSE identifies areas within the Eastern Neighborhoods Plan area for acquisition and the locations where new open spaces and open space connections should be built, consistent with PEIR Improvement Measure H-2: Support for New Open Space. Two of these open spaces, Daggett Plaza (16th and Daggett streets) and In Chan Kaajal Park (17th and Folsom streets), both opened in 2017. In addition, the amended ROSE identifies the role of both the Better Streets Plan (refer to “Transportation” section for description) and the Green Connections Network in open space and recreation. Green Connections are special streets and paths that connect people to parks, open spaces, and the waterfront, while enhancing the ecology of the street environment. Six routes identified within the Green Connections Network cross the Eastern Neighborhoods Plan area: Mission to Peaks (Route 6); Noe Valley to Central Waterfront (Route 8), a portion of which has been conceptually designed; Tenderloin to Potrero (Route 18);

Downtown to Mission Bay (Route 19); Folsom, Mission Creek to McLaren (Route 20); and Shoreline (Route 24).

The proposed project, which would add seven net new residential units to the project site, which would result in a small number of new residents that may use nearby parks and public open spaces. The small number of new park users would be very minor and would not have the potential to substantially degrade existing parks and public open spaces. The planning code requires a specified amount of new usable open space (either private or common) for each new residential unit. The proposed project would provide 595 square feet of common open space and 1,055 square feet of private open space. Thus, the planning code open space requirements would help offset some of the additional open space needs generated by increased residential population to the project area.

As the proposed project would not degrade recreational facilities and is consistent with the development density established under the Eastern Neighborhoods Rezoning and Area Plans, there would be no additional impacts on recreation beyond those analyzed in the Eastern Neighborhoods PEIR.

<i>Topics:</i>	<i>Significant Impact Peculiar to Project or Project Site</i>	<i>Significant Impact not Identified in PEIR</i>	<i>Significant Impact due to Substantial New Information</i>	<i>No Significant Impact not Previously Identified in PEIR</i>
10. UTILITIES AND SERVICE SYSTEMS—Would the project:				
a) Exceed wastewater treatment requirements of the applicable Regional Water Quality Control Board?	<input type="checkbox"/>	<input type="checkbox"/>	<input type="checkbox"/>	<input checked="" type="checkbox"/>
b) Require or result in the construction of new water or wastewater treatment facilities or expansion of existing facilities, the construction of which could cause significant environmental effects?	<input type="checkbox"/>	<input type="checkbox"/>	<input type="checkbox"/>	<input checked="" type="checkbox"/>
c) Require or result in the construction of new storm water drainage facilities or expansion of existing facilities, the construction of which could cause significant environmental effects?	<input type="checkbox"/>	<input type="checkbox"/>	<input type="checkbox"/>	<input checked="" type="checkbox"/>
d) Have sufficient water supply available to serve the project from existing entitlements and resources, or require new or expanded water supply resources or entitlements?	<input type="checkbox"/>	<input type="checkbox"/>	<input type="checkbox"/>	<input checked="" type="checkbox"/>
e) Result in a determination by the wastewater treatment provider that would serve the project that it has inadequate capacity to serve the project's projected demand in addition to the provider's existing commitments?	<input type="checkbox"/>	<input type="checkbox"/>	<input type="checkbox"/>	<input checked="" type="checkbox"/>
f) Be served by a landfill with sufficient permitted capacity to accommodate the project's solid waste disposal needs?	<input type="checkbox"/>	<input type="checkbox"/>	<input type="checkbox"/>	<input checked="" type="checkbox"/>
g) Comply with federal, state, and local statutes and regulations related to solid waste?	<input type="checkbox"/>	<input type="checkbox"/>	<input type="checkbox"/>	<input checked="" type="checkbox"/>

The Eastern Neighborhoods PEIR determined that the anticipated increase in population would not result in a significant impact to the provision of water, wastewater collection and treatment, and solid waste collection and disposal. No mitigation measures were identified in the PEIR.

Since certification of the PEIR, the San Francisco Public Utilities Commission (SFPUC) adopted the 2010 Urban Water Management Plan (UWMP) in June 2011. The UWMP update includes city-wide demand projections to the year 2035, compares available water supplies to meet demand and presents water demand management measures to reduce long-term water demand. Additionally, the UWMP update includes a discussion of the conservation requirement set forth in Senate Bill 7 passed in November 2009 mandating a statewide 20% reduction in per capita water use by 2020. The UWMP includes a quantification of the SFPUC's water use reduction targets and plan for meeting these objectives. The UWMP projects sufficient water supply in normal years and a supply shortfall during prolonged droughts. Plans are in place to institute varying degrees of water conservation and rationing as needed in response to severe droughts.

In addition, the SFPUC is in the process of implementing the Sewer System Improvement Program, which is a 20-year, multi-billion dollar citywide upgrade to the city's sewer and stormwater infrastructure to ensure a reliable and seismically safe system. The program includes planned improvements that will serve development in the Eastern Neighborhoods Plan area including at the Southeast Treatment Plant, the Central Bayside System, and green infrastructure projects, such as the Mission and Valencia Green Gateway.

As the proposed project is consistent with the development density established under the Eastern Neighborhoods Rezoning and Area Plans, there would be no additional impacts on utilities and service systems beyond those analyzed and disclosed in the Eastern Neighborhoods PEIR.

<i>Topics:</i>	<i>Significant Impact Peculiar to Project or Project Site</i>	<i>Significant Impact not Identified in PEIR</i>	<i>Significant Impact due to Substantial New Information</i>	<i>No Significant Impact not Previously Identified in PEIR</i>
11. PUBLIC SERVICES—Would the project:				
a) Result in substantial adverse physical impacts associated with the provision of, or the need for, new or physically altered governmental facilities, the construction of which could cause significant environmental impacts, in order to maintain acceptable service ratios, response times, or other performance objectives for any public services such as fire protection, police protection, schools, parks, or other services?	<input type="checkbox"/>	<input type="checkbox"/>	<input type="checkbox"/>	<input checked="" type="checkbox"/>

The Eastern Neighborhoods PEIR determined that the anticipated increase in population resulting from implementation of the area plan would not result in substantial adverse physical impacts associated with the provision of or need for new or physically altered public services, including fire protection, police protection, and public schools. No mitigation measures were identified in the PEIR.

As the proposed project is consistent with the development density established under the Eastern Neighborhoods Rezoning and Area Plans, the project would not result in new or substantially more severe impacts on the physical environment associated with the provision of public services beyond those analyzed in the Eastern Neighborhoods PEIR.

<i>Topics:</i>	<i>Significant Impact Peculiar to Project or Project Site</i>	<i>Significant Impact not Identified in PEIR</i>	<i>Significant Impact due to Substantial New Information</i>	<i>No Significant Impact not Previously Identified in PEIR</i>
12. BIOLOGICAL RESOURCES—Would the project:				
a) Have a substantial adverse effect, either directly or through habitat modifications, on any species identified as a candidate, sensitive, or special-status species in local or regional plans, policies, or regulations, or by the California Department of Fish and Game or U.S. Fish and Wildlife Service?	<input type="checkbox"/>	<input type="checkbox"/>	<input type="checkbox"/>	<input checked="" type="checkbox"/>
b) Have a substantial adverse effect on any riparian habitat or other sensitive natural community identified in local or regional plans, policies, regulations or by the California Department of Fish and Game or U.S. Fish and Wildlife Service?	<input type="checkbox"/>	<input type="checkbox"/>	<input type="checkbox"/>	<input checked="" type="checkbox"/>
c) Have a substantial adverse effect on federally protected wetlands as defined by Section 404 of the Clean Water Act (including, but not limited to, marsh, vernal pool, coastal, etc.) through direct removal, filling, hydrological interruption, or other means?	<input type="checkbox"/>	<input type="checkbox"/>	<input type="checkbox"/>	<input checked="" type="checkbox"/>
d) Interfere substantially with the movement of any native resident or migratory fish or wildlife species or with established native resident or migratory wildlife corridors, or impede the use of native wildlife nursery sites?	<input type="checkbox"/>	<input type="checkbox"/>	<input type="checkbox"/>	<input checked="" type="checkbox"/>
e) Conflict with any local policies or ordinances protecting biological resources, such as a tree preservation policy or ordinance?	<input type="checkbox"/>	<input type="checkbox"/>	<input type="checkbox"/>	<input checked="" type="checkbox"/>
f) Conflict with the provisions of an adopted Habitat Conservation Plan, Natural Community Conservation Plan, or other approved local, regional, or state habitat conservation plan?	<input type="checkbox"/>	<input type="checkbox"/>	<input type="checkbox"/>	<input checked="" type="checkbox"/>

As discussed in the Eastern Neighborhoods PEIR, the Eastern Neighborhoods Plan area is in a developed urban environment that does not provide habitat for any rare or endangered plant or animal species. There are no riparian corridors, estuaries, marshes, or wetlands in the Plan Areas that could be affected by the development anticipated under the Area Plan. In addition, development envisioned under the Eastern Neighborhoods Area Plan would not substantially interfere with the movement of any resident or migratory wildlife species. For these reasons, the PEIR concluded that implementation of the Area Plan would not result in significant impacts on biological resources, and no mitigation measures were identified.

The project site is located within the Mission plan area of the Eastern Neighborhoods Area Plan and therefore, does not support habitat for any candidate, sensitive or special status species. As such, implementation of the proposed project would not result in new or substantially greater significant impacts to biological resources not identified in the Eastern Neighborhoods PEIR.

<i>Topics:</i>	<i>Significant Impact Peculiar to Project or Project Site</i>	<i>Significant Impact not Identified in PEIR</i>	<i>Significant Impact due to Substantial New Information</i>	<i>No Significant Impact not Previously Identified in PEIR</i>
13. GEOLOGY AND SOILS—Would the project:				
a) Expose people or structures to potential substantial adverse effects, including the risk of loss, injury, or death involving:	<input type="checkbox"/>	<input type="checkbox"/>	<input type="checkbox"/>	<input checked="" type="checkbox"/>
i) Rupture of a known earthquake fault, as delineated on the most recent Alquist-Priolo Earthquake Fault Zoning Map issued by the State Geologist for the area or based on other substantial evidence of a known fault? (Refer to Division of Mines and Geology Special Publication 42.)	<input type="checkbox"/>	<input type="checkbox"/>	<input type="checkbox"/>	<input checked="" type="checkbox"/>
ii) Strong seismic ground shaking?	<input type="checkbox"/>	<input type="checkbox"/>	<input type="checkbox"/>	<input checked="" type="checkbox"/>
iii) Seismic-related ground failure, including liquefaction?	<input type="checkbox"/>	<input type="checkbox"/>	<input type="checkbox"/>	<input checked="" type="checkbox"/>
iv) Landslides?	<input type="checkbox"/>	<input type="checkbox"/>	<input type="checkbox"/>	<input checked="" type="checkbox"/>
b) Result in substantial soil erosion or the loss of topsoil?	<input type="checkbox"/>	<input type="checkbox"/>	<input type="checkbox"/>	<input checked="" type="checkbox"/>
c) Be located on geologic unit or soil that is unstable, or that would become unstable as a result of the project, and potentially result in on- or off-site landslide, lateral spreading, subsidence, liquefaction, or collapse?	<input type="checkbox"/>	<input type="checkbox"/>	<input type="checkbox"/>	<input checked="" type="checkbox"/>
d) Be located on expansive soil, as defined in Table 18-1-B of the Uniform Building Code, creating substantial risks to life or property?	<input type="checkbox"/>	<input type="checkbox"/>	<input type="checkbox"/>	<input checked="" type="checkbox"/>
e) Have soils incapable of adequately supporting the use of septic tanks or alternative wastewater disposal systems where sewers are not available for the disposal of wastewater?	<input type="checkbox"/>	<input type="checkbox"/>	<input type="checkbox"/>	<input checked="" type="checkbox"/>
f) Change substantially the topography or any unique geologic or physical features of the site?	<input type="checkbox"/>	<input type="checkbox"/>	<input type="checkbox"/>	<input checked="" type="checkbox"/>

The Eastern Neighborhoods PEIR concluded that implementation of the Plan would indirectly increase the population that would be subject to an earthquake, including seismically induced ground-shaking, liquefaction, and landslides. The PEIR also noted that new development is generally safer than comparable older development due to improvements in building codes and construction techniques. Compliance with applicable codes and recommendations made in project-specific geotechnical analyses would not eliminate earthquake risks, but would reduce them to an acceptable level, given the seismically active characteristics of the Bay Area. Thus, the PEIR concluded that implementation of the Plan would not result in significant impacts with regard to geology, and no mitigation measures were identified in the Eastern Neighborhoods PEIR.

A geotechnical investigation was prepared for the proposed project,³⁸ which included reconnaissance of the project site and vicinity and a subsurface investigation. The report concluded that the site is suitable

³⁸ Earth Mechanics Consulting Engineers, *Planned Development at 3357 26th Street, San Francisco, California*, April 20, 2013.

for construction of the proposed project, provided the recommendations in the report are incorporated into the design and construction of the project. Recommendations include: (1) the planned improvements on the project site may be supported by a spread footing foundation (2) alternatively a mat foundation may be used to support the planned improvements; (3) drilled piers may be used to support shoring and underpinning if necessary. Additional recommendations for site preparation and grading, retaining walls, slabs on grade, site drainage, and supplemental services are also included in the report. At the time the geotechnical report was prepared, the project sponsor was considering an expansion of the existing basement level and a three-story addition to the existing building. The project sponsor has since refined their project so that it no longer includes expansion of the basement level, nor does it include the demolition of the existing one-story rear building. Thus, the proposed project would not include any subsurface work or excavation.

The project is required to conform to the San Francisco Building Code, which ensures the safety of all new construction in the city. The building department will review the project-specific geotechnical report during its review of the building permit for the project. In addition, the building department may require additional site specific soils report(s) through the building permit application process, as needed. The building department requirement for a geotechnical report and review of the building permit application pursuant to the building department's implementation of the building code would ensure that the proposed project would have no significant impacts related to soils, seismic, or other geological hazards.

In light of the above, the proposed project would not result in a significant effect related to seismic and geologic hazards. Therefore, the proposed project would not result in significant impacts related to geology and soils that were not identified in the Eastern Neighborhoods PEIR, and no mitigation measures are necessary.

<i>Topics:</i>	<i>Significant Impact Peculiar to Project or Project Site</i>	<i>Significant Impact not Identified in PEIR</i>	<i>Significant Impact due to Substantial New Information</i>	<i>No Significant Impact not Previously Identified in PEIR</i>
14. HYDROLOGY AND WATER QUALITY—Would the project:				
a) Violate any water quality standards or waste discharge requirements?	<input type="checkbox"/>	<input type="checkbox"/>	<input type="checkbox"/>	<input checked="" type="checkbox"/>
b) Substantially deplete groundwater supplies or interfere substantially with groundwater recharge such that there would be a net deficit in aquifer volume or a lowering of the local groundwater table level (e.g., the production rate of pre-existing nearby wells would drop to a level which would not support existing land uses or planned uses for which permits have been granted)?	<input type="checkbox"/>	<input type="checkbox"/>	<input type="checkbox"/>	<input checked="" type="checkbox"/>
c) Substantially alter the existing drainage pattern of the site or area, including through the alteration of the course of a stream or river, in a manner that would result in substantial erosion or siltation on- or off-site?	<input type="checkbox"/>	<input type="checkbox"/>	<input type="checkbox"/>	<input checked="" type="checkbox"/>
d) Substantially alter the existing drainage pattern of the site or area, including through the alteration of the course of a stream or river, or substantially increase the rate or amount of surface runoff in a manner that would result in flooding on- or off-site?	<input type="checkbox"/>	<input type="checkbox"/>	<input type="checkbox"/>	<input checked="" type="checkbox"/>

Topics:	Significant Impact Peculiar to Project or Project Site	Significant Impact not Identified in PEIR	Significant Impact due to Substantial New Information	No Significant Impact not Previously Identified in PEIR
e) Create or contribute runoff water which would exceed the capacity of existing or planned stormwater drainage systems or provide substantial additional sources of polluted runoff?	<input type="checkbox"/>	<input type="checkbox"/>	<input type="checkbox"/>	<input checked="" type="checkbox"/>
f) Otherwise substantially degrade water quality?	<input type="checkbox"/>	<input type="checkbox"/>	<input type="checkbox"/>	<input checked="" type="checkbox"/>
g) Place housing within a 100-year flood hazard area as mapped on a federal Flood Hazard Boundary or Flood Insurance Rate Map or other authoritative flood hazard delineation map?	<input type="checkbox"/>	<input type="checkbox"/>	<input type="checkbox"/>	<input checked="" type="checkbox"/>
h) Place within a 100-year flood hazard area structures that would impede or redirect flood flows?	<input type="checkbox"/>	<input type="checkbox"/>	<input type="checkbox"/>	<input checked="" type="checkbox"/>
i) Expose people or structures to a significant risk of loss, injury or death involving flooding, including flooding as a result of the failure of a levee or dam?	<input type="checkbox"/>	<input type="checkbox"/>	<input type="checkbox"/>	<input checked="" type="checkbox"/>
j) Expose people or structures to a significant risk of loss, injury or death involving inundation by seiche, tsunami, or mudflow?	<input type="checkbox"/>	<input type="checkbox"/>	<input type="checkbox"/>	<input checked="" type="checkbox"/>

The Eastern Neighborhoods PEIR determined that the anticipated increase in population would not result in a significant impact on hydrology and water quality, including the combined sewer system and the potential for combined sewer outflows. No mitigation measures were identified in the PEIR.

The approximately 3,645-square-foot project site is fully developed with a two-story-over basement building. The proposed project would retain the existing building and build a vertical addition. Thus implementation of the proposed project would result in impervious surface cover similar to existing conditions. As a result, the proposed project would not substantially alter the existing drainage pattern on the site in a manner that would result in a substantial increase in stormwater runoff, erosion, siltation, or flooding. In addition, the proposed project would not include any soil disturbance or excavation. Thus, the proposed project would not have the potential to encounter groundwater and adversely affect water quality on the site.

The project site is not located with a 100-year storm flood hazard area³⁹ and there are no major reservoirs or levees located near the project site. Thus, the proposed project would not exacerbate flooding or cause flooding in areas that otherwise would not be subject to flooding without the project.

A seiche occurs in an enclosed or partially enclosed body of water, such as a lake or reservoir. As the project site is not located near an enclosed body of water there would be minimal to no risk of damage from a seiche event in the project site vicinity. The project site is not currently subject to flooding from tsunami inundation.⁴⁰ As the project site is located in a relatively flat area outside the potentially affected

³⁹ San Francisco Public Utilities Commission, *Draft 100-Year Storm Flood Risk Map, Noe Valley*, May 2018.

⁴⁰ California Emergency Management Agency, *California Tsunami Inundation Map for Emergency Planning, San Francisco North Quadrangle/San Francisco South Quadrangle (SF Bay)*, June 15, 2009.

zones for earthquake-induced or rainfall-induced landslides,⁴¹ no mudflows or debris slides are expected to occur on the project site. Thus, the proposed project would not exacerbate the exposure of people or structures to significant risk of loss, injury, or death involving inundation by seiche, tsunami, or mudflows.

Therefore, for the reasons discussed above, the proposed project would not result in any new or substantially greater significant impacts related to hydrology and water quality that were not identified in the Eastern Neighborhoods PEIR.

<i>Topics:</i>	<i>Significant Impact Peculiar to Project or Project Site</i>	<i>Significant Impact not Identified in PEIR</i>	<i>Significant Impact due to Substantial New Information</i>	<i>No Significant Impact not Previously Identified in PEIR</i>
15. HAZARDS AND HAZARDOUS MATERIALS—Would the project:				
a) Create a significant hazard to the public or the environment through the routine transport, use, or disposal of hazardous materials?	<input type="checkbox"/>	<input type="checkbox"/>	<input type="checkbox"/>	<input checked="" type="checkbox"/>
b) Create a significant hazard to the public or the environment through reasonably foreseeable upset and accident conditions involving the release of hazardous materials into the environment?	<input type="checkbox"/>	<input type="checkbox"/>	<input type="checkbox"/>	<input checked="" type="checkbox"/>
c) Emit hazardous emissions or handle hazardous or acutely hazardous materials, substances, or waste within one-quarter mile of an existing or proposed school?	<input type="checkbox"/>	<input type="checkbox"/>	<input type="checkbox"/>	<input checked="" type="checkbox"/>
d) Be located on a site which is included on a list of hazardous materials sites compiled pursuant to Government Code Section 65962.5 and, as a result, would it create a significant hazard to the public or the environment?	<input type="checkbox"/>	<input type="checkbox"/>	<input type="checkbox"/>	<input checked="" type="checkbox"/>
e) For a project located within an airport land use plan or, where such a plan has not been adopted, within two miles of a public airport or public use airport, would the project result in a safety hazard for people residing or working in the project area?	<input type="checkbox"/>	<input type="checkbox"/>	<input type="checkbox"/>	<input checked="" type="checkbox"/>
f) For a project within the vicinity of a private airstrip, would the project result in a safety hazard for people residing or working in the project area?	<input type="checkbox"/>	<input type="checkbox"/>	<input type="checkbox"/>	<input checked="" type="checkbox"/>
g) Impair implementation of or physically interfere with an adopted emergency response plan or emergency evacuation plan?	<input type="checkbox"/>	<input type="checkbox"/>	<input type="checkbox"/>	<input checked="" type="checkbox"/>
h) Expose people or structures to a significant risk of loss, injury, or death involving fires?	<input type="checkbox"/>	<input type="checkbox"/>	<input type="checkbox"/>	<input checked="" type="checkbox"/>

⁴¹ Association of Bay Area Governments, *Resilience Program Hazard Map*, 1997 and 1997. Available at <http://gis.abag.ca.gov/website/Hazards/?hlyr=existingLndslid>, accessed: May 24, 2018.

The Eastern Neighborhoods PEIR noted that implementation of any of the proposed project's rezoning options would encourage construction of new development within the project area. The PEIR found that there is a high potential to encounter hazardous materials during construction activities in many parts of the project area because of the presence of 1906 earthquake fill, previous and current land uses associated with the use of hazardous materials, and known or suspected hazardous materials cleanup cases. However, the PEIR found that existing regulations for facility closure, Under Storage Tank (UST) closure, and investigation and cleanup of soil and groundwater would ensure implementation of measures to protect workers and the community from exposure to hazardous materials during construction.

Hazardous Building Materials

The Eastern Neighborhoods PEIR determined that future development in the Plan Area may involve demolition or renovation of existing structures containing hazardous building materials. Some building materials commonly used in older buildings could present a public health risk if disturbed during an accident or during demolition or renovation of an existing building. Hazardous building materials addressed in the PEIR include asbestos, electrical equipment such as transformers and fluorescent light ballasts that contain PCBs or di (2 ethylhexyl) phthalate (DEHP), fluorescent lights containing mercury vapors, and lead-based paints. Asbestos and lead based paint may also present a health risk to existing building occupants if they are in a deteriorated condition. If removed during demolition of a building, these materials would also require special disposal procedures. The Eastern Neighborhoods PEIR identified a significant impact associated with hazardous building materials including PCBs, DEHP, and mercury and determined that that Mitigation Measure L-1: Hazardous Building Materials, as outlined below, would reduce effects to a less-than-significant level. Because the proposed development would involve renovation of the second floor of the existing building, Mitigation Measure L-1 would apply to the proposed project and is incorporated as **Project Mitigation Measure 2: Hazardous Building Materials**. See full text of Mitigation Measure L-1 in the Mitigation Measures Section below.

Soil and Groundwater Contamination

Since certification of the PEIR, article 22A of the health code, also known as the Maher Ordinance, was expanded to include properties throughout the city where there is potential to encounter hazardous materials, primarily industrial zoning districts, sites with industrial uses or underground storage tanks, sites with historic bay fill, and sites in close proximity to freeways or underground storage tanks. The over-arching goal of the Maher Ordinance, which is administered and overseen by the Department of Public Health (public health), is to protect public health and safety by requiring appropriate handling, treatment, disposal and when necessary, remediation of contaminated soils that are encountered in the building construction process. Projects that disturb 50 cubic yards or more of soil that are located on sites with potentially hazardous soil or groundwater within Eastern Neighborhoods Plan area are subject to this ordinance.

The project is not located on a parcel with known or suspected subsurface contamination. In addition, the proposed project would not include any alterations to the basement level, and excavation or soils disturbance is not proposed as part of this project. Therefore, the proposed project is not subject to article 22A of the health code, also known as the Maher Ordinance.

Therefore, with implementation of Mitigation Measure L-1, the proposed project would not result in significant impacts related to hazards or hazardous materials that were not identified in the Eastern Neighborhoods PEIR.

<i>Topics:</i>	<i>Significant Impact Peculiar to Project or Project Site</i>	<i>Significant Impact not Identified in PEIR</i>	<i>Significant Impact due to Substantial New Information</i>	<i>No Significant Impact not Previously Identified in PEIR</i>
16. MINERAL AND ENERGY RESOURCES—Would the project:				
a) Result in the loss of availability of a known mineral resource that would be of value to the region and the residents of the state?	<input type="checkbox"/>	<input type="checkbox"/>	<input type="checkbox"/>	<input checked="" type="checkbox"/>
b) Result in the loss of availability of a locally important mineral resource recovery site delineated on a local general plan, specific plan or other land use plan?	<input type="checkbox"/>	<input type="checkbox"/>	<input type="checkbox"/>	<input checked="" type="checkbox"/>
c) Encourage activities which result in the use of large amounts of fuel, water, or energy, or use these in a wasteful manner?	<input type="checkbox"/>	<input type="checkbox"/>	<input type="checkbox"/>	<input checked="" type="checkbox"/>

The Eastern Neighborhoods PEIR determined that the Area Plan would facilitate the construction of both new residential units and commercial buildings. Development of these uses would not result in use of large amounts of fuel, water, or energy in a wasteful manner or in the context of energy use throughout the city and region. The energy demand for individual buildings would be typical for such projects and would meet, or exceed, current state and local codes and standards concerning energy consumption, including Title 24 of the California Code of Regulations enforced by the building department. The Plan Area does not include any natural resources routinely extracted and the rezoning does not result in any natural resource extraction programs. Therefore, the Eastern Neighborhoods PEIR concluded that implementation of the Area Plan would not result in a significant impact on mineral and energy resources. No mitigation measures were identified in the PEIR.

As the proposed project is consistent with the development density established under the Eastern Neighborhoods Rezoning and Area Plans, there would be no additional impacts on mineral and energy resources beyond those analyzed in the Eastern Neighborhoods PEIR.

<i>Topics:</i>	<i>Significant Impact Peculiar to Project or Project Site</i>	<i>Significant Impact not Identified in PEIR</i>	<i>Significant Impact due to Substantial New Information</i>	<i>No Significant Impact not Previously Identified in PEIR</i>
17. AGRICULTURE AND FOREST RESOURCES:—Would the project:				
a) Convert Prime Farmland, Unique Farmland, or Farmland of Statewide Importance, as shown on the maps prepared pursuant to the Farmland Mapping and Monitoring Program of the California Resources Agency, to non-agricultural use?	<input type="checkbox"/>	<input type="checkbox"/>	<input type="checkbox"/>	<input checked="" type="checkbox"/>
b) Conflict with existing zoning for agricultural use, or a Williamson Act contract?	<input type="checkbox"/>	<input type="checkbox"/>	<input type="checkbox"/>	<input checked="" type="checkbox"/>

Topics:	Significant Impact Peculiar to Project or Project Site	Significant Impact not Identified in PEIR	Significant Impact due to Substantial New Information	No Significant Impact not Previously Identified in PEIR
c) Conflict with existing zoning for, or cause rezoning of, forest land (as defined in Public Resources Code Section 12220(g)) or timberland (as defined by Public Resources Code Section 4526)?	<input type="checkbox"/>	<input type="checkbox"/>	<input type="checkbox"/>	<input checked="" type="checkbox"/>
d) Result in the loss of forest land or conversion of forest land to non-forest use?	<input type="checkbox"/>	<input type="checkbox"/>	<input type="checkbox"/>	<input checked="" type="checkbox"/>
e) Involve other changes in the existing environment which, due to their location or nature, could result in conversion of Farmland to non-agricultural use or forest land to non-forest use?	<input type="checkbox"/>	<input type="checkbox"/>	<input type="checkbox"/>	<input checked="" type="checkbox"/>

The Eastern Neighborhoods PEIR determined that no agricultural resources exist in the Area Plan; therefore the rezoning and community plans would have no effect on agricultural resources. No mitigation measures were identified in the PEIR. The Eastern Neighborhoods PEIR did not analyze the effects on forest resources.

As the proposed project is consistent with the development density established under the Eastern Neighborhoods Rezoning and Area Plans, there would be no additional impacts on agriculture and forest resources beyond those analyzed in the Eastern Neighborhoods PEIR.

MITIGATION MEASURES

Project Mitigation Measure 1: Construction Noise (Implementing Eastern Neighborhoods PEIR Mitigation Measure F-2)

The project sponsor shall develop a set of site-specific noise attenuation measures under the supervision of a qualified acoustical consultant. Prior to commencing construction, a plan for such measures shall be submitted to the Department of Building Inspection to ensure that maximum feasible noise attenuation will be achieved. These attenuation measures shall include as many of the following control strategies as feasible:

- Erect temporary plywood noise barriers around the construction site, particularly where a site adjoins noise-sensitive uses;
- Utilize noise control blankets on the building structure as the building is erected to reduce noise emission from the site;
- Evaluate the feasibility of noise control at the receivers by temporarily improving the noise reduction capability of adjacent buildings housing sensitive uses;
- Monitor the effectiveness of noise attenuation measures by taking noise measurements; and
- Post signs on-site pertaining to permitted construction days and hours and complaint procedures and who to notify in the event of a problem, with telephone numbers listed.

Project Mitigation Measure 2: Hazardous Building Materials (Implementation of Eastern Neighborhoods PEIR Mitigation Measure L-1)

The project sponsor shall ensure that any equipment containing PCBs or DEPH, such as fluorescent light ballasts, are removed and properly disposed of according to applicable federal, state, and local laws prior to the start of renovation, and that any fluorescent light tubes, which could contain mercury, are similarly removed and properly disposed of. Any other hazardous materials identified, either before or during work, shall be abated according to applicable federal, state, and local laws.

APPENDIX A: PROJECT SITE LOCATION

FIGURE 1 – PROJECT SITE LOCATION



APPENDIX B: PROJECT PLANS

3357-3359 26th Street

CONTENTS

Sheet AE1.01	Existing Site Plan - Roof
Sheet A1.01	Proposed Site Plan - Roof
Sheet A2.01	Proposed Floor Plans – First and Second Floors
Sheet A2.02	Proposed Floor Plans – New Third and Fourth Floors
Sheet A2.03	Proposed Floor Plans – New Fifth and Roof Plans
Sheet A5.01	Elevation – North/Front
Sheet A5.02	Elevation – South/Rear
Sheet A5.03	Elevation – East
Sheet A5.04	Elevation – West
Sheet A7.01	Proposed Section 1 – East/West At Centerline of Building
Sheet A7.02	Proposed Section 2 – North/South at Stair 2 of Building

Revisions

3359 26TH STREET

ADDITIONS AND ALTERATIONS

6570/002

NOTICE

These drawings and specifications are the property and copyright of Kerman/Morris Architects and shall not be used on any other work except by written agreement with Kerman/Morris Architects.

The Contractor shall verify all existing conditions. Written dimensions take preference over scaled dimensions and shall be verified on the project site. Any discrepancy shall be brought to the attention of Kerman/Morris Architects prior to the commencement of any work.

These drawings are an industry standards builders set for building permit and to assist the contractor in construction. The drawings show limited and only representative typical details.

All attachments, connections, fastenings, etc., are to be properly secured in conformance with best practice, and the Contractor shall be responsible for providing and installing them.

EXISTING SITE PLAN

DATE 05/15/17

SCALE As indicated

DRAWN BY Author

CHECKED BY

JOB NO.

AE1.01

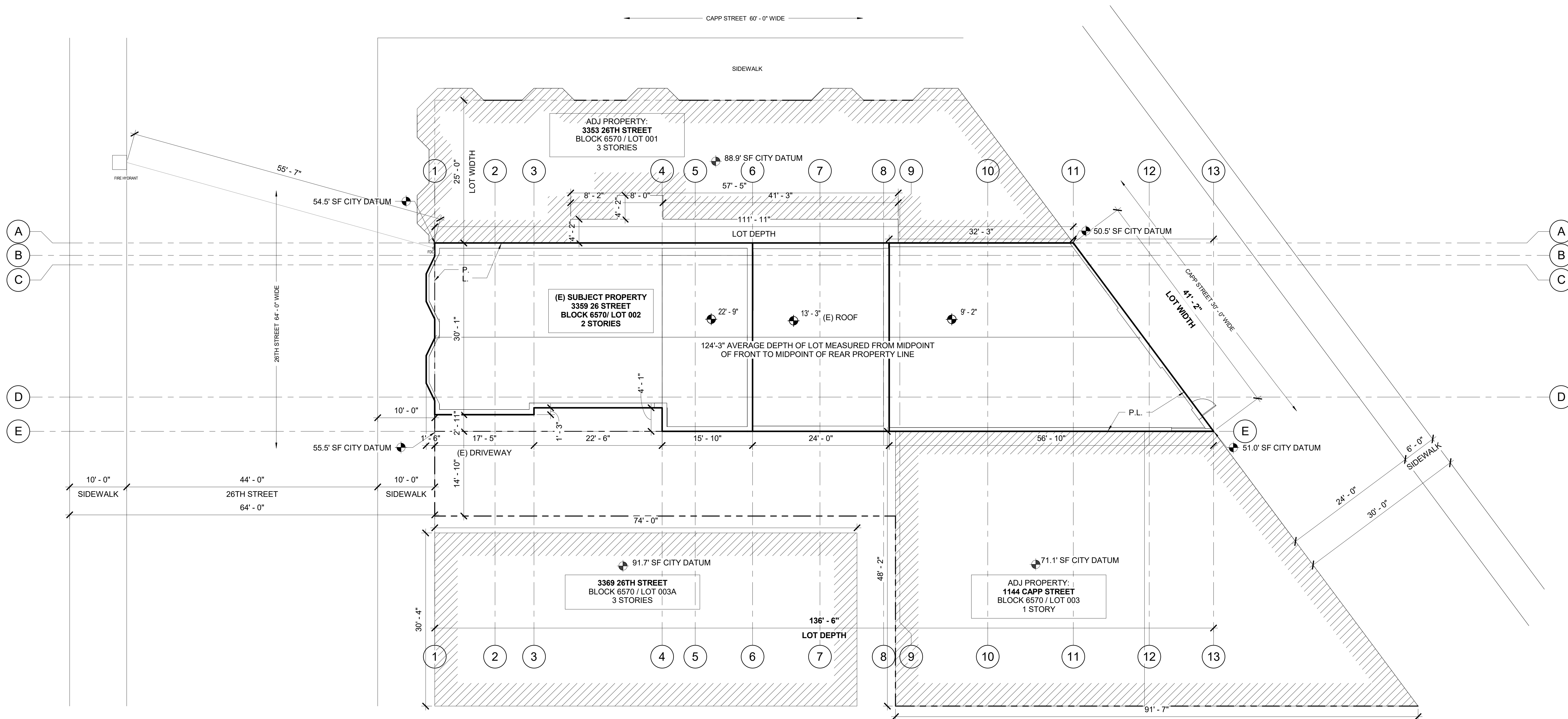

1 EXISTING SITE PLAN - ROOF
1/8" = 1'-0"

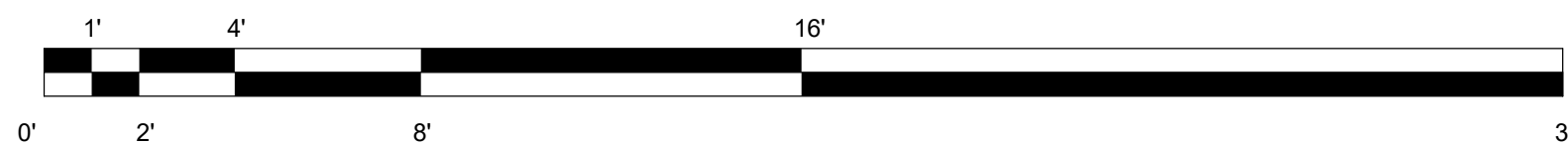

Revisions

3359 26TH STREET

ADDITIONS AND ALTERATIONS

6570/002

NOTICE

These drawings and specifications are the property and copyright of Kerman/Morris Architects and shall not be used on any other work except by written agreement with Kerman/Morris Architects.

The Contractor shall verify all existing conditions. Written dimensions take preference over scaled dimensions and shall be verified on the project site. Any discrepancy shall be brought to the attention of Kerman/Morris Architects prior to the commencement of any work.

These drawings are an industry standards builders set for building permit and to assist the contractor in construction. The drawings show limited and only representative typical details.

All attachments, connections, fastenings, etc., are to be properly secured in conformance with best practice, and the Contractor shall be responsible for providing and installing them.

SITE PLANS

DATE 05/15/17

SCALE As indicated

DRAWN BY Author

CHECKED BY

JOB NO.

A1.01

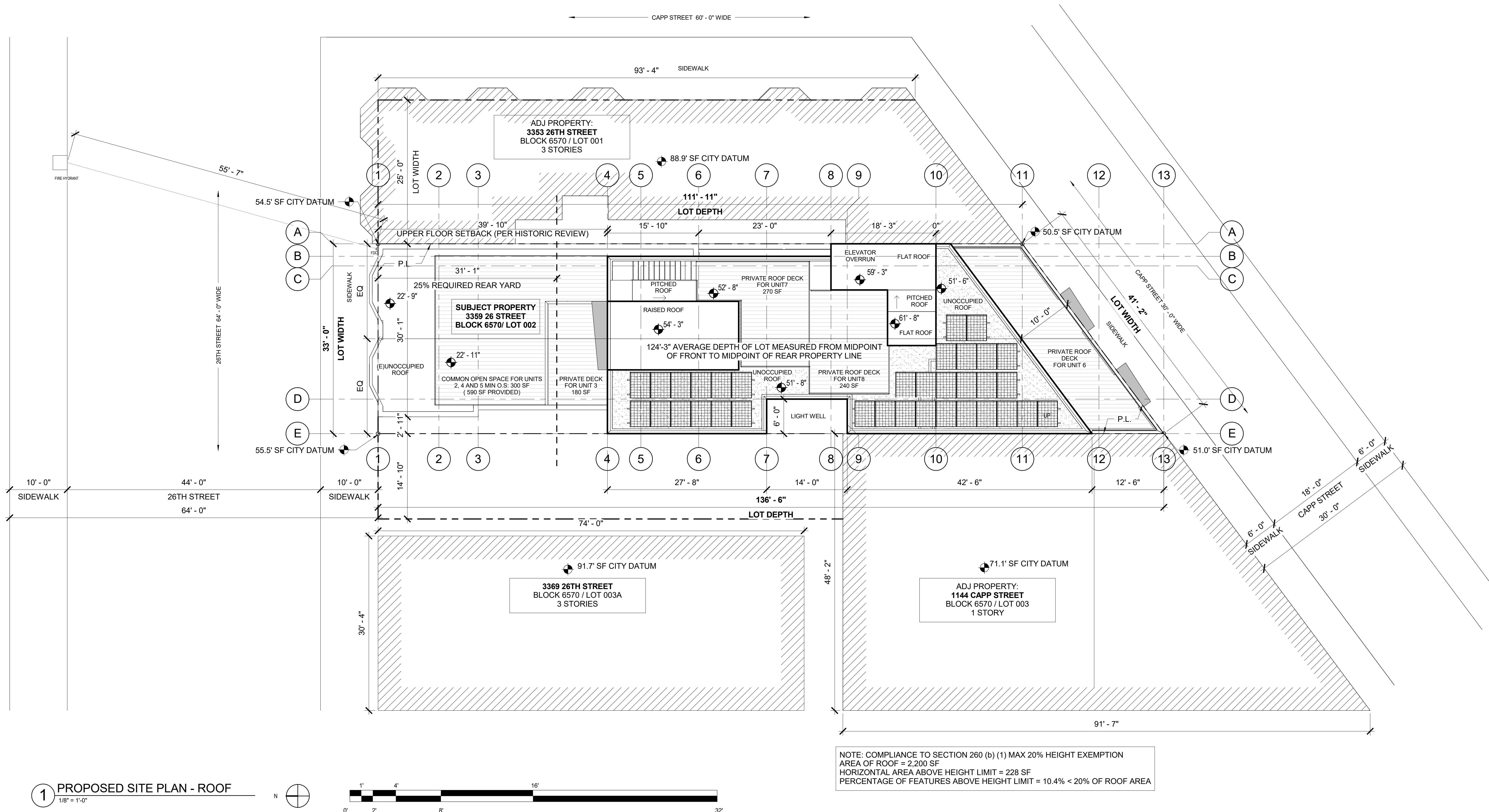

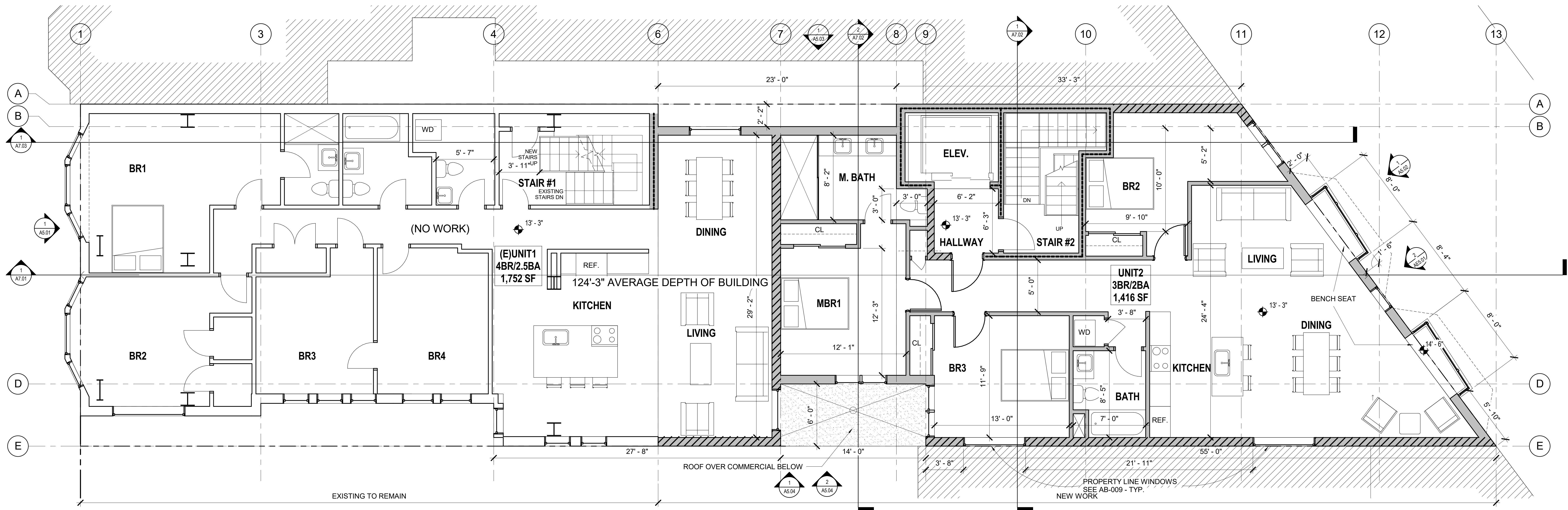

2 PROPOSED SECOND FLOOR PLAN
1/4" = 1'-0"

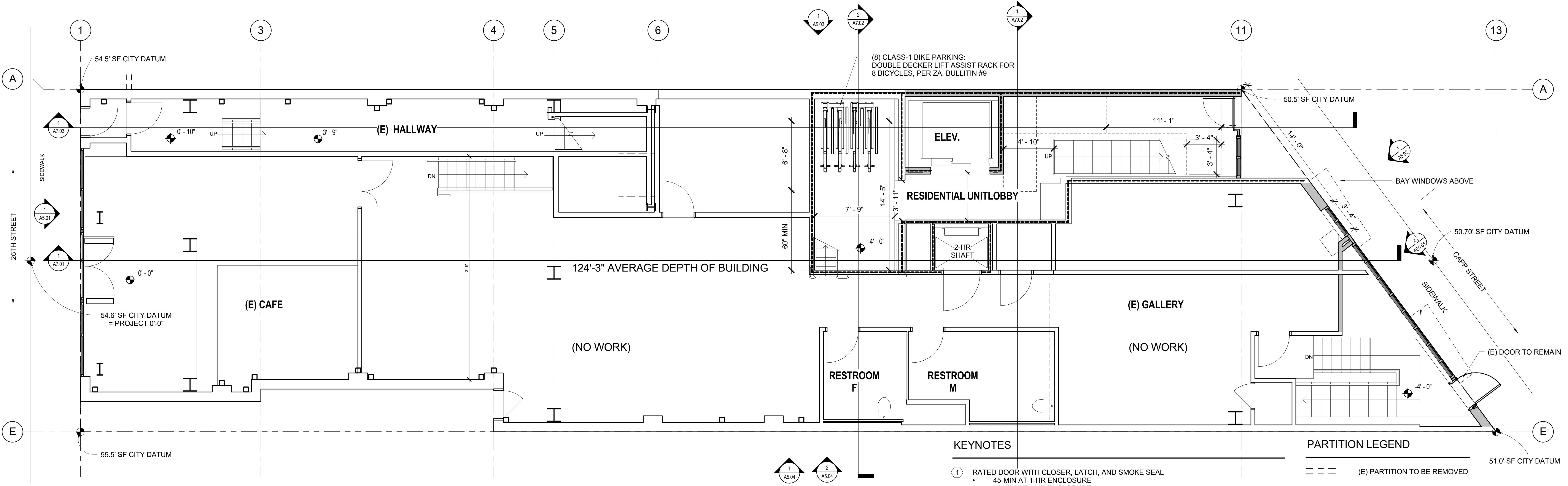

1 PROPOSED FIRST FLOOR PLAN
1/4" = 1'-0"

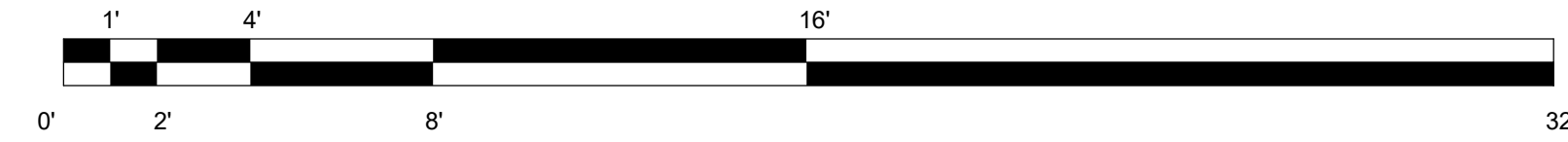

KEYNOTES

- 1 RATED DOOR WITH CLOSER, LATCH, AND SMOKE SEAL
 - 45-MIN AT 1-HR ENCLOSURE
 - 90-MIN AT 2-HR ENCLOSURE
- 2 COMMON STAIR-MAX RISER HEIGHT OF 7" AND MINIMUM TREAD DEPTH OF 11" (PER CBC 1011.5.2) MINIMUM HEADROOM 80" (PER CBC 1011.3)
- 3 PRIVATE STAIR: MAX RISER HEIGHT OF 7 3/4" AND MINIMUM TREAD DEPTH OF 10" (PER CBC 1011.5.2 EXCEPTION #3) MINIMUM HEADROOM 80" (PER CBC 1011.3)
- 4 GUARDRAIL MIN. 42" A.F.F. WITH 4" MAX OPENINGS (PER CBC 1015.3 & 1015.4). GUARDRAIL SHALL BE 1-HR RATED CONSTRUCTION AT PROPERTY LINE CONDITION
- 5 HANDRAIL BETWEEN 34" AND 38" A.F.F. (PER CBC 1014)
- 6 EGRESS WINDOW

PARTITION LEGEND

- (E) PARTITION TO BE REMOVED
- WALL TO REMAIN
- NEW WALL
- 1-HR RATED PARTITION
- 2-HR RATED PARTITION

Revisions

3359 26TH STREET

ADDITIONS AND ALTERATIONS

6570002

NOTICE

These drawings and specifications are the property and copyright of Kerman/Morris Architects and shall not be used on any other work except by written agreement with Kerman/Morris Architects. The Contractor shall verify all existing conditions. Written dimensions take preference over scaled dimensions and shall be verified on the project site. Any discrepancy shall be brought to the attention of Kerman/Morris Architects prior to the commencement of any work. These drawings are an industry standards builders set for building permit and to assist the contractor in construction. The drawings show limited and only representative typical details. All attachments, connections, fasteners, etc., are to be properly secured in conformance with best practice, and the Contractor shall be responsible for providing and installing them.

PROPOSED FLOOR PLANS

DATE 06/07/18

SCALE 1/4" = 1'-0"

DRAWN BY Author

CHECKED BY

JOB NO.

--	--

ADDITIONS AND ALTERATIONS

6570/002

These drawings and specifications are the property and copyright of Kerman/Morris Architects and shall not be used on any other work except by written agreement with Kerman/Morris Architects.

The Contractor shall verify all existing conditions. Written dimensions take preference over scaled dimensions and shall be verified on the project site. Any discrepancy shall be brought to the attention of Kerman Morris Architects prior to the commencement of any work.

These drawings are an industry standards builders set for building permit and to assist the contractor in construction. The drawings show limited and only

All attachments, connections, fastenings, etc., are to be properly secured in conformance with best practice, and the Contractor shall be responsible for providing and installing them.

DATE	06/07/18
------	----------

SCALE $1/4" = 1'-0"$

DRAWN BY Author

CHECKED BY _____





JOB NO.

A2.02



- ① RATED DOOR WITH CLOSER, LATCH, AND SMOKE SEAL
 - 45-MIN AT 1-HR ENCLOSURE
 - 90-MIN AT 2 HR ENCLOSURE
- ② COMMON STAIR-MAX RISER HEIGHT OF 7" AND MINIMUM TREAD DEPTH OF 11" (PER CBC 1011.5.2) MINIMUM HEADROOM 80" (PER CBC 1011.3)
- ③ PRIVATE STAIR: MAX RISER HEIGHT OF 7 3/4" AND MINIMUM TREAD DEPTH OF 10" (PER CBC 1011.5.2) EXCEPTION #3) MINIMUM HEADROOM 80" (PER CBC 1011.3)
- ④ GUARDRAIL MIN. 42" A.F.F. WITH 4" MAX OPENINGS (PER CBC 1015.3 & 1015.4). GUARDRAIL SHALL BE 1-HR RATED CONSTRUCTION AT PROPERTY LINE CONDITION
- ⑤ HANDRAIL BETWEEN 34" AND 38" A.F.F. (PER CBC 1014)
- ⑥ EGRESS WINDOW



-  (E) PARTITION TO BE REMOVED
 WALL TO REMAIN
 NEW WALL
 1-HR RATED PARTITION
 2-HR RATED PARTITION

1 PROPOSED NEW THIRD FLOOR PLAN
1/4" = 1'-0"



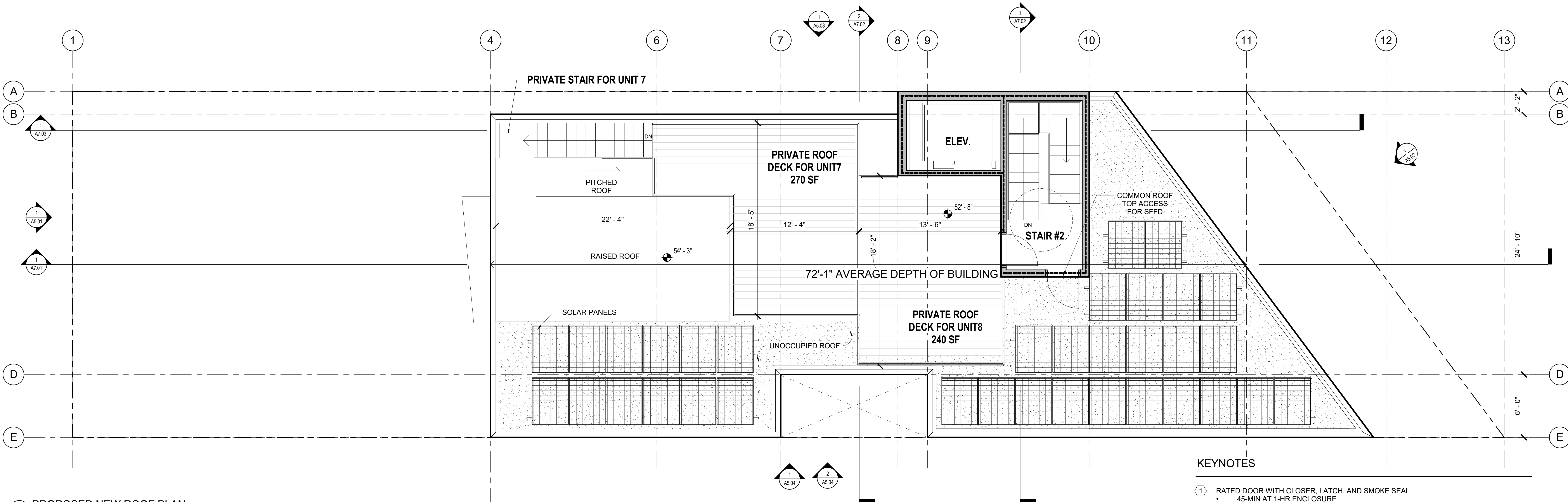

2 PROPOSED NEW ROOF PLAN
1/4" = 1'-0"

KEYNOTES

- 1 RATED DOOR WITH CLOSER, LATCH, AND SMOKE SEAL
 - 45-MIN AT 1-HR ENCLOSURE
 - 90-MIN AT 2 HR ENCLOSURE
- 2 COMMON STAIR-MAX RISER HEIGHT OF 7" AND MINIMUM TREAD DEPTH OF 11" (PER CBC 1011.5.2) MINIMUM HEADROOM 80" (PER CBC 1011.3)
- 3 PRIVATE STAIR: MAX RISER HEIGHT OF 7 3/4" AND MINIMUM TREAD DEPTH OF 10" (PER CBC 1011.5.2 EXCEPTION #3) MINIMUM HEADROOM 80" (PER CBC 1011.3)
- 4 GUARDRAIL MIN. 42" A.F.F. WITH 4" MAX OPENINGS (PER CBC 1015.3 & 1015.4). GUARDRAIL SHALL BE 1-HR RATED CONSTRUCTION AT PROPERTY LINE CONDITION
- 5 HANDRAIL BETWEEN 34" AND 38" A.F.F. (PER CBC 1014)
- 6 EGRESS WINDOW

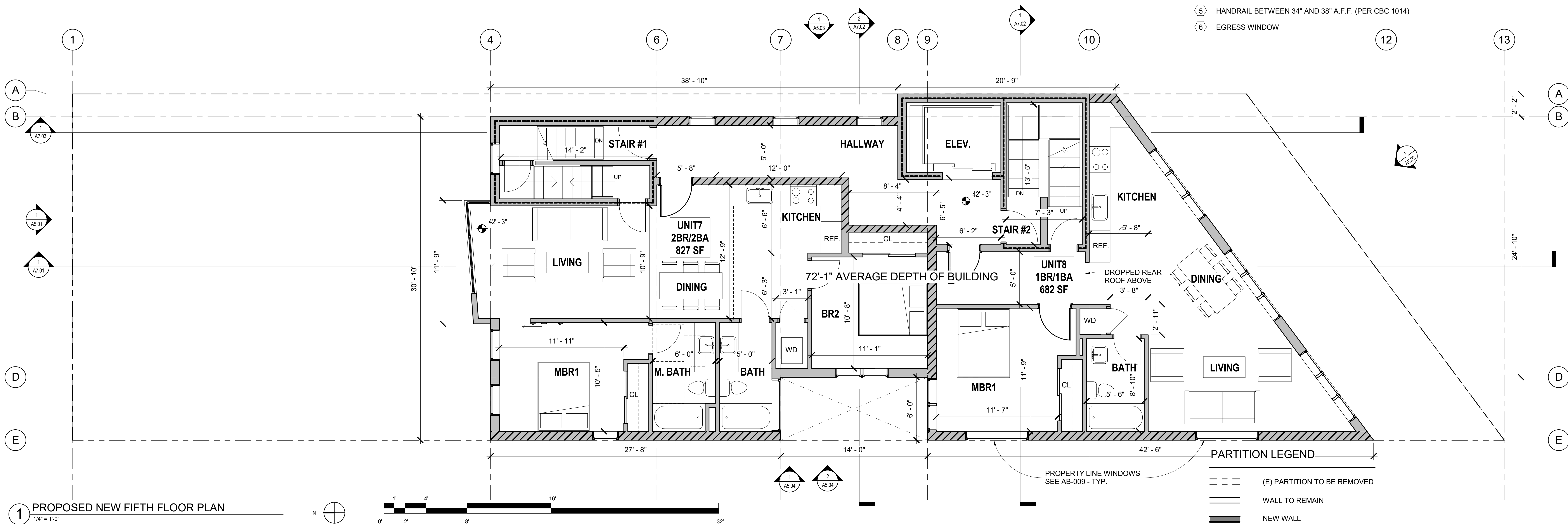

1 PROPOSED NEW FIFTH FLOOR PLAN
1/4" = 1'-0"



PARTITION LEGEND

- (E) PARTITION TO BE REMOVED
- WALL TO REMAIN
- NEW WALL
- 1-HR RATED PARTITION
- 2-HR RATED PARTITION

Revisions

NO.	DESCRIPTION	DATE

3359 26TH STREET

ADDITIONS AND ALTERATIONS

6570/002

NOTICE

These drawings and specifications are the property and copyright of KermanMorris Architects and shall not be used on any other work except by written agreement with KermanMorris Architects.

The Contractor shall verify all existing conditions. Written dimensions take preference over scaled dimensions and shall be verified on the project site. Any discrepancy shall be brought to the attention of KermanMorris Architects prior to the commencement of any work.

These drawings are an industry standards builders set for building permit and to assist the contractor in construction. The drawings show limited and only representative typical details.

All attachments, connections, fastenings, etc., are to be properly secured in conformance with best practice, and the Contractor shall be responsible for providing and installing them.

EXTERIOR ELEVATIONS

DATE 06/11/18

SCALE 1/4" = 1'-0"

DRAWN BY Author

CHECKED BY

JOB NO.

A5.02



1 ELEVATION - SOUTH / REAR
1/4" = 1'-0"

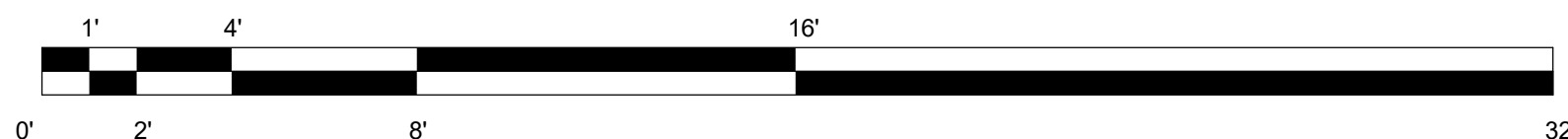

ADDITIONS AND ALTERATIONS

6570/002

NOTICE

These drawings and specifications are the property and copyright of Kerman/Morris Architects and shall not be used on any other work except by written agreement with Kerman/Morris Architects.

The Contractor shall verify all existing conditions. Written dimensions take preference over scaled dimensions and shall be verified on the project site. Any discrepancy shall be brought to the attention of Kerman Morris Architects prior to the commencement of any work.

These drawings are an industry standards builders set for building permit and to assist the contractor in construction. The drawings show limited and only representative typical details.

All attachments, connections, fastenings, etc., are to be properly secured in conformance with best practice, and the Contractor shall be responsible for providing and installing them.

EXTERIOR ELEVATIONS

DATE	06/11/18
------	----------

SCALE $1/4" = 1'-0"$

DRAWN BY	Author
----------	--------

CHECKED BY

JOB NO. _____

A5.03

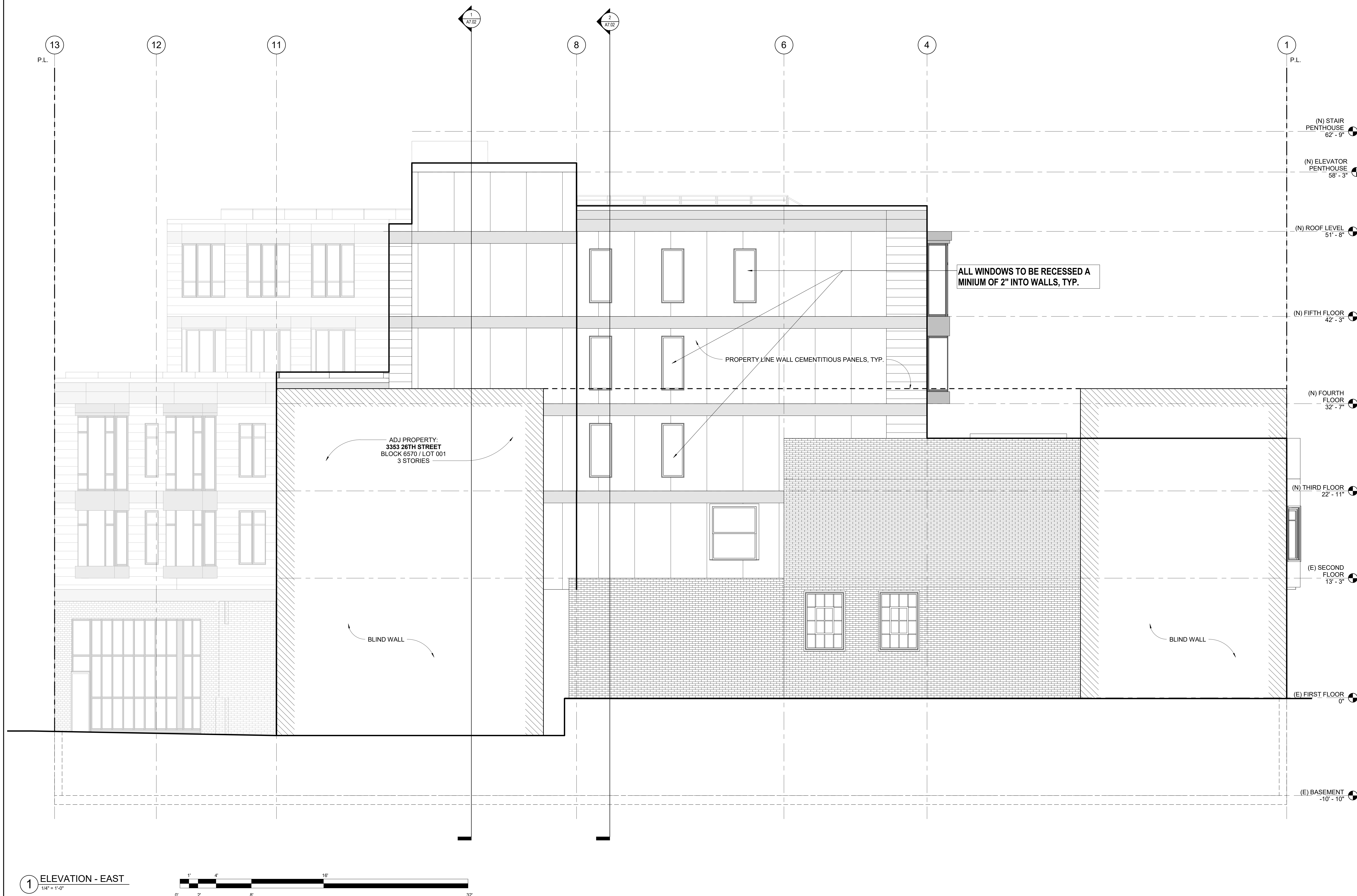

**3359 26TH
STREET**

6570/002

the drawings and specifications are the property of Kerman Architects and shall not be used for any other work except in agreement with Kerman/Morris Architects.

ing conditions. Written dimensions take preference over dimensions and shall be based on the project site. Any discrepancy shall be brought to the attention of Kerman before the commencement of any work.

drawings are an important part of the plans that builders set forth to obtain a building permit and to assure the building inspector in construction. The drawings show limited and representative typical details. Details of attachments, connections, etc., are to be made in conformance with the applicable code practice, and the contractor is responsible for installing them.

EXTERIOR
ELEVATION

0

As in

OWN BY

CKED BY

A5.04

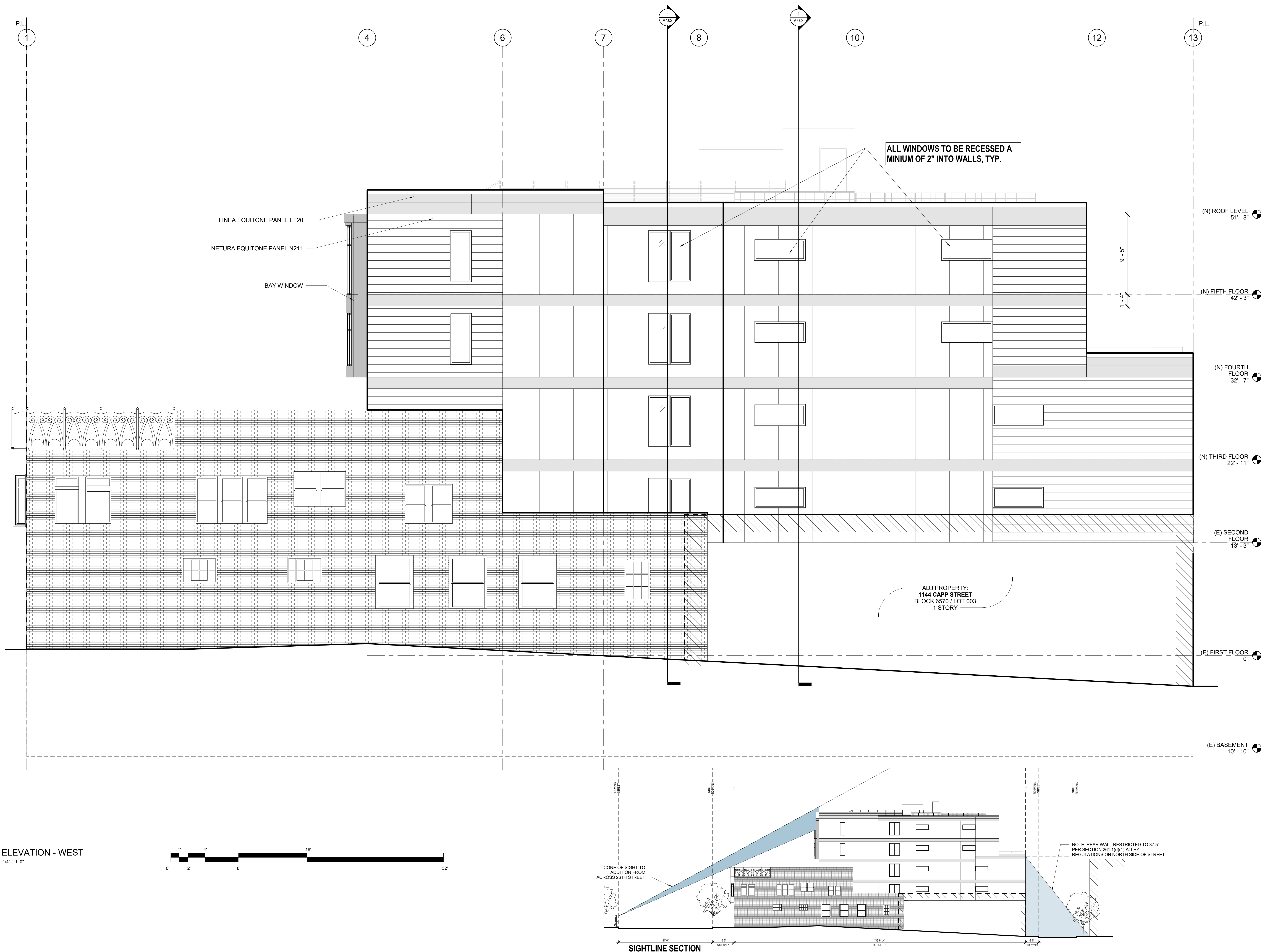

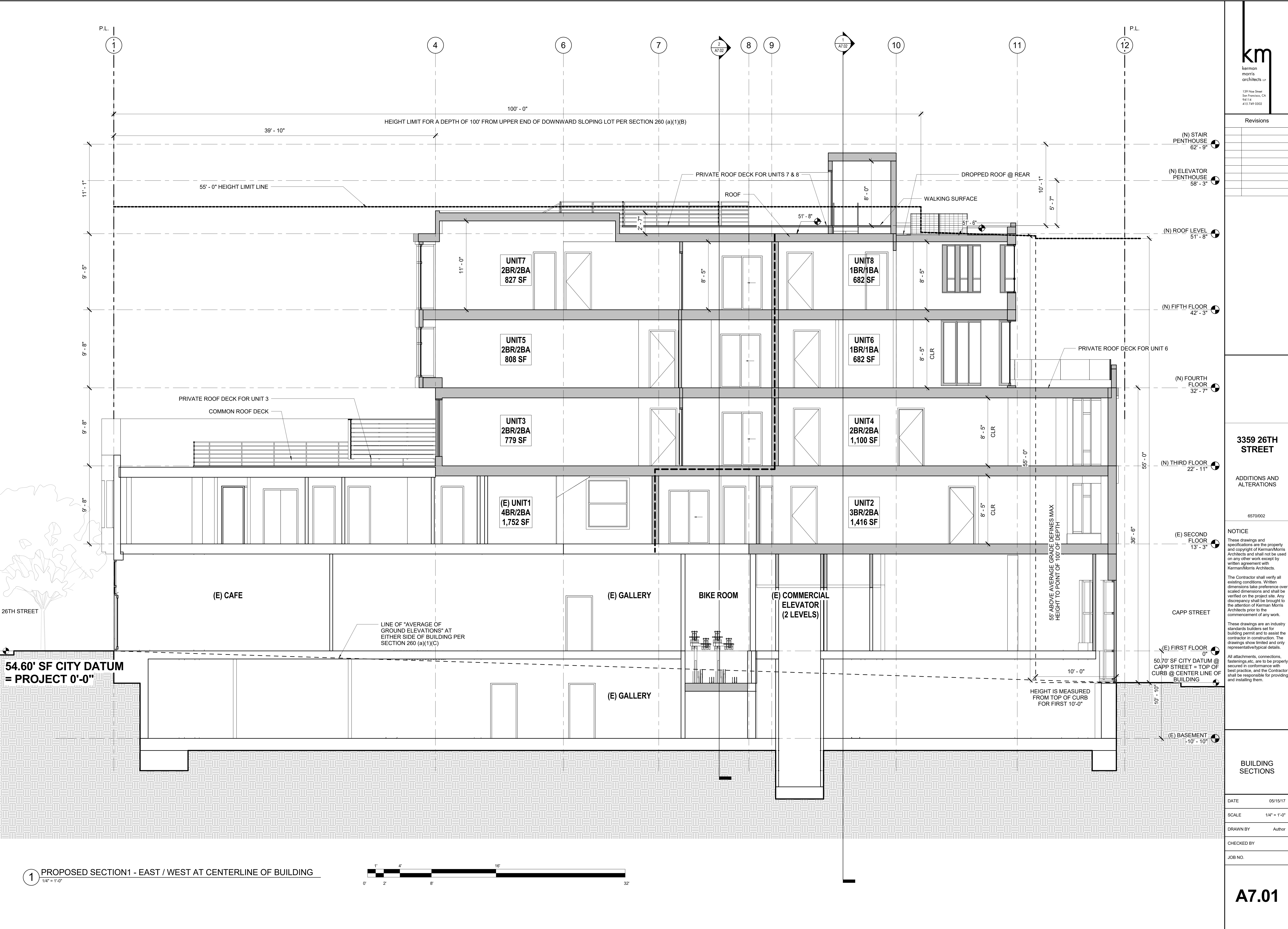

km

kerman
morris
architects llc

139 New Street
San Francisco, CA
94114
415.749.5302

Revisions

3359 26TH STREET

ADDITIONS AND ALTERATIONS

6570002

NOTICE

These drawings and specifications are the property and copyright of Kerman/Morris Architects and shall not be used on any other work except by written agreement with Kerman/Morris Architects.

The Contractor shall verify all existing conditions. Written dimensions take preference over scaled dimensions and shall be verified on the project site. Any discrepancy shall be brought to the attention of Kerman/Morris Architects prior to the commencement of any work.

These drawings are an industry standards builders set for building permit and to assist the contractor in construction. The drawings show limited and only representative details.

All attachments, connections, fasteners, etc., are to be properly secured in conformance with best practice, and the Contractor shall be responsible for providing and installing them.

BUILDING SECTIONS

DATE 05/15/17

SCALE 1/4" = 1'-0"

DRAWN BY Author

CHECKED BY

JOB NO.

A7.01

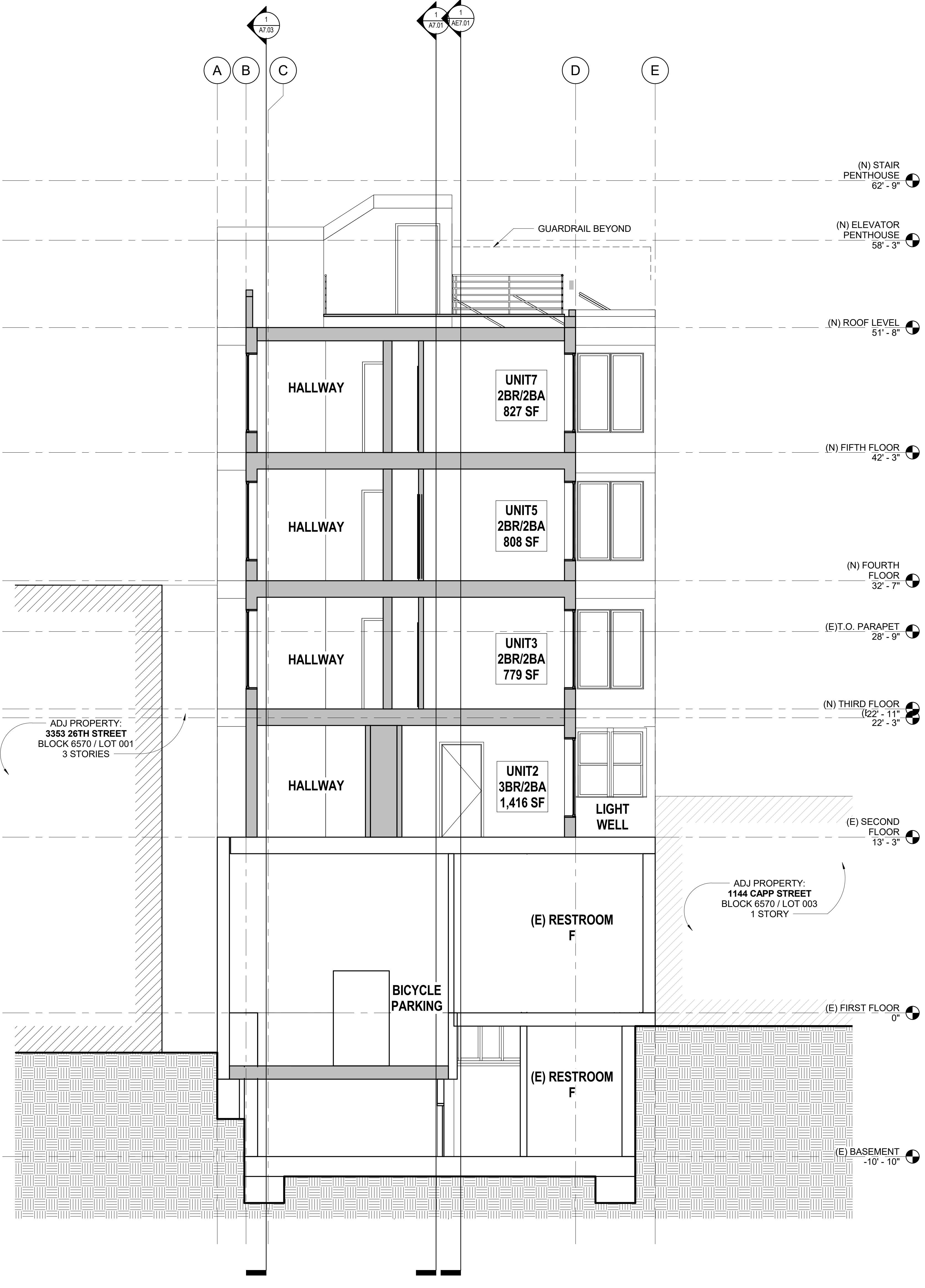

2 PROPOSED SECTION 3 - NORTH / SOUTH AT LIGHTWELL OF BUILDING
1/4" = 1'-0"