

**Appendix 4.18A SCS Engineers, Phase I Environmental
Site Assessment and Limited Asbestos
and Lead Paint Sampling, August 7,
2009**

SCS ENGINEERS



**Phase I Environmental Site Assessment
and Limited Asbestos and Lead Paint
Sampling**

**Potrero Terrace and Potrero Annex
Redevelopment
San Francisco, California**

Presented to:

BRIDGE HOUSING CORPORATION
345 Spear Street, Suite 700
San Francisco, California 94105
(415) 989-1111

Presented by:

SCS ENGINEERS
8799 Balboa Avenue, Suite 290
San Diego, California 92123
(858) 571-5500

August 7, 2009
Project Number: 01208471.00

Offices Nationwide
www.scsengineers.com

August 7, 2009

Project Number: 01208471.00

Ms. Lisa Grady
Senior Project Manager
Bridge Housing Corporation
345 Spear Street, Suite 700
San Francisco, California 94105

RE: Phase I Environmental Site Assessment (Assessment) and Limited Asbestos and Lead Paint Sampling (Sampling)

Site: 1 to 11, 15 to 29, 33 to 43, 40 to 54, 51 to 65, 71 to 81, and 85 to 95 Turner Terrace; 1 to 11, 15 to 29, 31 to 43, 47 to 61, 65 to 79, and 85 to 97 Watchman Way; 700 to 714, 701 to 717, 730 to 744, 750 to 765, 762 to 774, 771 to 783, 803 to 815, 853 to 861, 873 to 879, and 901 to 915 Missouri Street; 1001 to 1029, and 1255 to 1275 Wisconsin Street; 1720 to 1740, and 1800 to 1828 26th Street; 900 to 914, 901 to 1079, 918 to 946, 950 to 978, 1000 to 1028, 1032 to 1050, 1054 to 1068, 1072 to 1090, 1100 to 1120, and 1130 to 1149 Connecticut Street; 1620 to 1638, 1700 to 1720, 1801 to 1855, 1820 to 1834, 1840 to 1860, 1864 to 1892, and 1901 to 1915 25th Street; and 1 to 49, 2 to 22, 30 to 48, 55 to 83, 60 to 88, 100 to 128, 101 to 129, 140 to 168, 145 to 173, and 174 to 194 Dakota Street, San Francisco, California

Dear Ms. Grady:

SCS Engineers (SCS) is pleased to present this report (Report) of the Assessment and Sampling of the above-described Site. This Report summarizes the results of the Assessment and Sampling that was conducted in order to evaluate the Site's current environmental conditions. The work described in this Report was performed by SCS in general accordance with Exhibit 00 to the Consultant Services Agreement (Contract) between SCS and Bridge Housing Corporation (Client). The Contract and Exhibit 00 were fully executed on April 29, 2009.

Because your full understanding of the Assessment and Sampling is important to us, SCS recommends that you read the Report in its entirety. However, if time does not allow you a complete reading, summaries may be found in text boxes at the end of each section (pages 12, 23, and 26), and our conclusions and recommendations may be found on page 33. A glossary of terms commonly used in environmental assessment is also provided as an appendix to this Report.

SCS enjoyed working with you on this project. Providing economic environmental solutions to meet your needs is more than our goal—it is our mission and the measure of our success. If we may assist you in any way, now or in the future, please do not hesitate to call our office at (858) 571-5500.

Sincerely,



Cristobal A. Ramirez
Staff Professional
SCS ENGINEERS



Ryan T. Marcos, CAC
Project Manager
SCS ENGINEERS

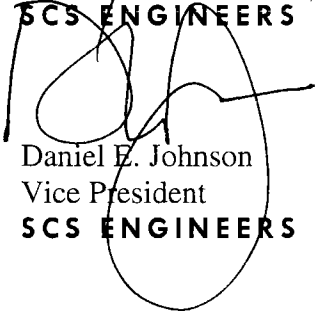

Daniel E. Johnson
Vice President
SCS ENGINEERS

Table of Contents

Section	Page
1 Background.....	1
2 Assessment Standards Background.....	1
3 Sampling Background.....	2
4 Objectives.....	3
5 Scope of Services.....	3
Site Reconnaissance	3
General Information	4
Site Buildings and Site Grounds	4
Potrero Terrace.....	4
Potrero Annex	5
Hazardous Materials/Petroleum Products.....	6
Hazardous Wastes.....	6
Indications of Releases of Hazardous Materials/Wastes or Petroleum Products.....	7
On-Site Utilities.....	7
Site Research.....	8
San Francisco Department of Environmental Health (DEH) File Review	8
San Francisco Department of Public Works (DPW), Underground Tanks Division File Review	8
San Francisco Department of Public Health (DPH) File Review	8
San Francisco Department of Public Works (DPW), Hazardous Materials Unified Program File Review.....	8
Fire Department Records Review	8
Building Department Records Review.....	9
Interviews.....	11
User Requirements.....	12
Data Gaps in Connection With Current Site Land Use	12
Topography, Soil, Geology, Hydrogeology and Water Quality Survey.....	13
Topography.....	13
Soil Survey.....	13
Geology	13
Hydrogeology.....	13
Water Quality Survey.....	14
Site Vicinity Reconnaissance and Off-Site Source Survey.....	14
Current Site Vicinity Conditions.....	14
Environmental FirstSearch™ Site Assessment Report.....	15
Known, Reported, or Suspected Releases within the Site Vicinity	17
Permitted Hazardous Materials/Waste Facilities within the Site Vicinity	21
Additional SCS Research	22
California Division of Oil and Gas	23
Data Gaps in Connection With Off-Site Sources.....	23
Historical Land Use Review	24
Historical Site Land Use.....	24

Historical Site Vicinity Land Use25
Data Gaps in Connection With the Historical Site Land Use26
Limited Asbestos and Lead Paint Survey27
Asbestos Survey Analytical Results28
Lead Survey Analytical Results30
Access Limitations.....32
6 Conclusions and Recommendations 33
Phase I Environmental Site Assessment33
Limited Asbestos and Lead Paint Survey34
7 Report Usage and Future Site Conditions..... 36
8 Likelihood Statements..... 37
9 Special Contractual Conditions Between User and Environmental Professional..... 37
10 Endnotes 37

List of Figures

- Figure 1. 4-Way Site Location Map
- Figure 2. Site and Site Vicinity Plan
- Figure 3. Photographic Plates

Appendices

1 BACKGROUND

The Site is located on top of Potrero Hill and is generally bounded by Wisconsin Street to the West, 25th Street and 26th Street to the South, and the Potrero Recreation Center and 23rd Street to the North. The eastern edge of the property sits on a ridge paralleling Pennsylvania Street and Texas Street below. The Site is very steep with grades that exceed 30 percent in some locations. The Site reportedly covers approximately 33 acres of land.

SCS understands the units were constructed in two phases. The Potrero Terraces was the first phase, constructed circa 1941 containing 469 units. Circa 1955 the Potrero Annex was constructed as the second phase and contains 137 units.

It was reported that the Client is under contract with the City of San Francisco Housing Authority to redevelop the Site. Redevelopment activities reportedly include the demolition of current Site buildings and the construction of a newer public housing project.

2 ASSESSMENT STANDARDS BACKGROUND

This Assessment was conducted in general accordance with the following:

- Environmental Protection Agency (EPA), 40 CFR Part 312, Standards and Practices for All Appropriate Inquiries; Final Rule (AAI).
- American Society for Testing and Materials (ASTM) Standard Practice for Phase I Environmental Site Assessment Process E1527-05.
- The scope, conditions, and limitations of Exhibit 00.

The Client understands that the above-referenced EPA and ASTM standards were not developed to identify all environmental risk to property. The standards were developed to allow a user (Client) to qualify for the innocent purchaser defense, bona fide prospective purchaser defense, and contiguous property owner defense to the Comprehensive Environmental Response, Compensation, and Liability Act of 1980 (CERCLA, a.k.a Superfund) liability. This Assessment is intended to constitute an appropriate inquiry into the previous ownership and uses of the property consistent with good commercial or customary practice, as part of the due diligence process required by CERCLA, the Superfund Amendments and Reauthorization Act of 1986 (SARA), and the Small Business Liability Relief and Brownfields Revitalization Act of 2002 (Acts).

Please note that this Assessment may initially qualify the Client for a CERCLA defense; however, after purchase, there may be “continuing obligations” that must be implemented in order to preserve this defense through the term of property ownership. There may be additional requirements under state law that also apply. The Client should contact qualified legal counsel regarding matters of liability, interpretation of the Acts, and potential continuing obligations. While it is outside the scope of this Assessment, SCS would be pleased to work with your legal counsel to develop and implement a strategy to preserve your CERCLA liability defenses through the term of your ownership.

This Assessment focused on potential sources of hazardous substances and petroleum products that could be considered a *recognized environmental condition*^{1,2} and liability due to their presence in significant concentrations (e.g., above acceptable limits set by the federal, state, or local government) or due to the potential for exposure and risk due to contaminant migration and complete exposure pathways (e.g., soil vapor inhalation or groundwater ingestion). Materials that contain substances that are not currently deemed hazardous by the United States Environmental Protection Agency (U.S. EPA) or the California EPA (Cal-EPA) were not considered as part of this Assessment.

Unless specifically included in SCS's scope of services, lead in drinking water, and building materials such as urea formaldehyde and pressure-treated lumber are not considered in this Report, nor are building issues such as fire safety, indoor air quality, mold, or similar matters. SCS did not evaluate the Site for compliance with land use, zoning, wetlands, or similar laws. This Assessment also excludes regulatory compliance, cultural and historic resources, industrial hygiene, health and safety, ecological resources, endangered species, and high-voltage power lines. This Report is not intended to be an environmental compliance audit.

Hazardous substances occurring naturally in plants, soils, and rocks (e.g., heavy metals, naturally occurring asbestos, or radon) are not typically considered in these investigations. Similarly, construction debris (e.g., discarded concrete, asphalt) is not considered, unless obvious indications suggest that hazardous substances are likely to be present in significant concentrations or likely to migrate.

An evaluation of business environmental risk associated with a parcel of commercial real estate may necessitate investigation beyond that included herein.

3 SAMPLING BACKGROUND

The Environmental Protection Agency (EPA) National Emissions Standards for Hazardous Air Pollutants (NESHAP) requires an inspection for asbestos to be performed on facilities which are to undergo demolition or renovation work. Materials found to contain asbestos may need to be removed prior to the start of demolition or renovation work. In addition, paint systems in poor condition ("loose and flaking") known to contain lead at concentrations greater than or equal to 1.0 milligram per square centimeter (mg/cm²) may need to be properly abated and/or stabilized prior to demolition.

¹ *Recognized environmental conditions*, as defined by ASTM, include the presence or likely presence of hazardous substances or petroleum products on a property that indicate an existing release, a past release, or a material threat of release of any hazardous substances or petroleum products into structures on the property or into the ground, groundwater, or surface water on the property. However, the term is not intended to include *de minimis* conditions. A condition considered *de minimis* is not a recognized environmental condition.

² *De minimis condition*. An environmental condition that does not generally present a material risk of harm to the public health or the environment and that generally would not be subject to an enforcement action if brought to the attention of appropriate governmental agencies.

4 OBJECTIVES

The objectives of the scope of services were:

- To assess the likelihood³ that recognized environmental conditions are present at the Site as a result of the current or historical Site land use or from a known and reported off-Site source.
- Assess the possible presence and type of asbestos-containing materials (ACMs) in concentrations greater than 1 percent (by weight) in a limited number of building materials in a limited number of units and common areas within the Site buildings.
- Assess possible presence of lead-based paint (LBP) defined as lead content equal to or greater than 5,000 milligrams per kilograms (mg/kg) in readily accessible painted surfaces in a limited number of units and common areas within the Site buildings.

5 SCOPE OF SERVICES

The scope of services designed and conducted to meet the objectives was as follows:

- Site Reconnaissance, Site Research, Interviews, and User Requirements
- Topography, Geology, Soils, Hydrogeology, and Water Quality Survey
- Site Vicinity Reconnaissance and Off-Site Source Survey
- Historical Site and Site Vicinity Land Use Review
- Identification of Data Gaps
- Limited Asbestos and Lead Paint Sampling and Analysis
- Data Evaluation, Figure Preparation, and Assessment and Sampling Report Preparation

SITE RECONNAISSANCE

On June 10, 11, and 12, 2009, SCS personnel conducted a Site reconnaissance to observe and document existing Site conditions.¹ The general Site location is shown in Figure 1 and a Site and Site vicinity plan is shown in Figure 2. Selected color photographs of the Site and adjacent properties are presented as Figures 3a through 3m.

The interiors of the Site buildings were observed, and the Site grounds and Site perimeters were systematically traversed on foot during the Site reconnaissance. Ms. Tanya Purifoy, Potrero

³ Statements of "likelihood" are made in this Report, based on the professional judgment of SCS. A description of likelihood statements, as made in this Report, is included on page 37.

Annex Property Manager, and Mr. Ron Fazzio, Potrero Terrace Maintenance Manager, accompanied SCS personnel, provided access to the observed features, and answered questions posed by SCS personnel.

General Information

The following table summarizes general information in connection with the Site:

Address	1 to 11, 15 to 29, 33 to 43, 40 to 54, 51 to 65, 71 to 81, and 85 to 95 Turner Terrace; 1 to 11, 15 to 29, 31 to 43, 47 to 61, 65 to 79, and 85 to 97 Watchman Way; 700 to 714, 701 to 717, 730 to 744, 750 to 765, 762 to 774, 771 to 783, 803 to 815, 853 to 861, 873 to 879, and 901 to 915 Missouri Street; 1001 to 1029, and 1255 to 1275 Wisconsin Street; 1720 to 1740, and 1800 to 1828 26 th Street; 900 to 914, 901 to 1079, 918 to 946, 950 to 978, 1000 to 1028, 1032 to 1050, 1054 to 1068, 1072 to 1090, 1100 to 1120, and 1130 to 1149 Connecticut Street; 1620 to 1638, 1700 to 1720, 1801 to 1855, 1820 to 1834, 1840 to 1860, 1864 to 1892, and 1901 to 1915 25 th Street; and 1 to 49, 2 to 22, 30 to 48, 55 to 83, 60 to 88, 100 to 128, 101 to 129, 140 to 168, 145 to 173, and 174 to 194 Dakota Street, San Francisco, California
Area	33 acres
Site Land Use	Multi-family residences (MFR)
Occupant	Various residential tenants
Figure Reference	Figures 3a-1, 3a-2, 3b-1, 3b-2, 3c-1, and 3c-2

Site Buildings and Site Grounds

Potrero Terrace

The following table summarizes information in connection with the Site buildings (Potrero Terrace):

Number of Buildings	38 MFR buildings and 1 administrative office building
Interpreted Construction Date	1941
Number of Stories	Three
Construction Type	Reinforced poured-in-place concrete exterior walls built over a concrete foundation
Figure Reference	Figures 3a-2, 3b-1, 3b-2, 3c-1, and 3c-2

Potrero Terrace complex consists of 469 units in 38 buildings located on a steep slope at the south slope of Potrero Hill. This portion of the Site is bound by Wisconsin Street, 23rd Street, Texas Street, and 26th Street. This portion of the Site reportedly covers 17.6 acres and slopes

steeply down north to south, from 23rd Street to 26th Street. The footprint of each building is aligned with the natural topography so that they are each oriented according to the slope. This gives the appearance that the buildings are situated randomly on the Site.

There are three types of buildings at this portion of the Site: E, F, and G, (described below) of which there are five, fifteen, and eighteen buildings, respectively. Potrero Terrace has 27 one-bedroom units, 387 two-bedroom units, and 55 three-bedroom units. There is also an administration building located at the corner of 25th Street and Connecticut Street.

From street each of the buildings is rectangular in plan, constructed of reinforced poured-in-place concrete, and features a hipped, mission barrel tile roof. Because of the steep slope of the Site, elevation of one end of each building is three levels, while the other end comprises only two levels. The three-story elevations feature a second floor balcony with metal wire mesh railing. The windows vary from what was reported to be the original windows (two-over-two double-hung wood sash windows) to vinyl double-hung and aluminum sliding sash windows. The entry doors are solid wood, while the second floor balcony doors are glazed aluminum with a sidelight and transom. The side elevations of the buildings feature a single entry door with wire mesh railing and a flat concrete awning projection above.

The “E” type building, which is the smallest of the three types at Potrero Terrace, contain eight units. The “F” type building, of which there are two subtypes, contain either ten and eleven units. The “G” type buildings, of which there are three subtypes that vary according to windows and door placements, each contain fifteen units.

The circulation between the buildings consists of concrete walkways, steps, and retaining walls. T-shaped pipes with clothlines strung between are for hanging wash. The landscaping is minimal and consists of grass and soil, with some mature trees.

Potrero Annex

The following table summarizes information in connection with the Site buildings:

Number of Buildings	23 MFR buildings
Interpreted Construction Date	1955
Number of Stories	Two and Three
Construction Type	Concrete block/wood framed exterior walls built over a concrete foundation
Figure Reference	Figure 3a-1

Potrero Annex complex consists of 137 units in 23 buildings located on a steep slope at the northeast slope of Potrero Hill. This portion of the Site is bound by Missouri Street, 22nd Street, Pennsylvania Street and Watchman Way. This portion of the Site reportedly covers 15.4 acres and slopes steeply down from north to south, from 22nd Street to 23rd Street. A typical view of the interior of an apartment unit is shown in Figure 3d-1. The footprint of each building is

aligned with the natural topography so that they are each oriented according to the slope (Figure 3d-2).

Each of the buildings is rectangular in plan, constructed of concrete block-wood-framed, stucco-covered exterior walls, built over a concrete foundation. Roofs were observed to be wood framed and covered with mineral cap sheet. Because of the steep slope of the Site, elevation from street of one end of each building is three levels, while the other ends encoprises only two levels.

The circulation between the buildings consists of concrete walkways, steps, and retaining walls. T-shaped pipes with clothlines strung between are for hanging wash. Parking on the Site is in the form of head-on small parking lots along the streets. The landscaping is minimal and consists of grass and dirt, with some mature trees.

Hazardous Materials/Petroleum Products

Hazardous materials and petroleum products observed to be used or stored at the Site, Potrero Terrace and Potrero Annex combined, included the following:

Hazardous Materials/Petroleum Products	Storage Location	Approximate Amount
Fiber reactive dye	Storage area, Unit 79 Potrero Annex	Small retail quantities (SRQs) ⁴
Paint		SRQs
Detergent		One 25-pound bag
Fabric softener		Two 5-gallon containers
Liquid laundry bleach		Two 5-gallon containers
Stain cleaner		SRQs
Janitorial supplies (e.g. Windex, Joy, Clorox, etc.)		SRQs
Maintenance products (paint, paint thinner,)	Storage shed for Potrero Terrace area (Figure 3k-2)	SRQs
Gasoline	Storage area Potrero Terrace Administrative Office (Figure 3l-2)	Three 5-gallon and four-3-gallon containers

Hazardous Wastes

No obvious indications of the generation of hazardous wastes were observed at the Site during the Site reconnaissance. In addition, Ms. Porifoy (Potrero Annex) and Mr. Fazzio (Potero Terrace) stated that no hazardous wastes are generated at the Site.

⁴ Quantities of hazardous materials in containers of 5 gallon or less, and less than 50 gallons in aggregate.

Indications of Releases of Hazardous Materials/Wastes or Petroleum Products

The following table summarizes the various indications of releases of hazardous materials/wastes or petroleum products that were noted during the Site reconnaissance and the likelihood⁵ that these interpreted releases may have impacted the subsurface at the Site, and whether or not the release is considered to be a recognized environmental condition (REC) or a *de minimis*⁶ condition as defined by ASTM.

Location	Material/Waste	Indications of Release	Likelihood of Subsurface Impact	REC or <i>de minimis</i>
Parking areas	Lubricating oil	Staining to asphalt and concrete pavement	Low	<i>de minimis</i>

The minor surficial staining (interpreted to be from automotive lubricants) to asphalt and concrete pavement of the parking areas of the Site are considered likely to be *de minimis* as defined by ASTM.

On-Site Utilities

Gas and Electricity	Reported to be Pacific Gas and Electric
High-Power Transmission Lines	None observed at or adjacent to the Site
Storm Drains	None observed at Site
Source of Heating and Cooling	Heating is supplied to the units via boilers (operated by natural gas) that service multiple buildings. There are no cooling systems.
Potable Water Source	Reported to be supplied by the City of San Francisco Water Services
Wastewater Conveyance	Reported to be supplied by the City of San Francisco Water Services, Wastewater Department

Eight Pacific Gas and Electric (PG&E) pole-mounted electrical transformers were observed to be located at the Site. PG&E has been contacted regarding the possibility of polychlorinated biphenyls (PCBs) being present in transformers purchased by them. PG&E has reported that they have never specified PCBs in their transformers. No obvious indications of leaks such as stained concrete were noted near the transformers.

Although not considered a REC, SCS conducted a visual assessment of the Site building for the possible presence of PCB-containing light ballast. SCS observed several light ballasts at the office building. Although, SCS did not observe light ballasts labeled as "PCB-Containing," prior to being disturbed as a result of demolition activities, light ballast should be inspected and

⁵ The likelihood that a release of hazardous material/waste or petroleum product has impacted the subsurface is based on one or more of the following: SCS experience with similar releases; the chemical properties of the substance released; the amount and/or frequency of the release; and, the presence or absence of potential pathways to the subsurface.

⁶ Releases that have impacted the subsurface may still be considered a *de minimis* condition if they do not present a material risk of harm to the public health or the environment and that generally would not be subject to an enforcement action if brought to the attention of appropriate governmental agencies.

the ones that contain PCBs (labeled as PCB-containing or not labeled) and the fluorescent light bulbs, must be removed and properly disposed prior to demolition.

In addition, SCS conducted a visual assessment of the Site building for the possible presence of mercury-containing thermostats. SCS observed several thermostats at the administrative office building, all of which may contain mercury. Prior to being disturbed as a result of demolition activities, thermostats containing mercury must be removed and properly disposed prior to demolition.

No obvious indications of wells, cisterns, pits, sumps, dry wells, or bulk storage tanks were observed at the Site.

SITE RESEARCH

San Francisco Department of Environmental Health (DEH) File Review

The DEH was contactedⁱⁱ and reported that they have no files for the Site.

San Francisco Department of Public Works (DPW), Underground Tanks Division File Review

The DPW Underground Tanks Division was contactedⁱⁱⁱ and reported that they have no files for the Site.

San Francisco Department of Public Health (DPH) File Review

The DPH was contacted^{iv} and reported that they have no files for the Site.

San Francisco Department of Public Works (DPW), Hazardous Materials Unified Program File Review

The DPW Hazardous Materials Unified Program was contacted^v and reported that they have no files for the Site.

Fire Department Records Review

The City of San Francisco Fire Department (SFFD) was contacted regarding records for the Site.^{vi} The following table summarizes the SDFD records provided for the Site. Copies of the records are included in the Appendix.

Year	Description	Address / Reported Owner
Not reported	Apartment building with no emergency exit	903 Connecticut Street / San Francisco Housing Authority

Year	Description	Address / Reported Owner
7-10-2006	Unit defective fire alarm system	1029 Wisconsin Street / San Francisco Housing Authority
1-12-2006	Large family daycare	1820 25 th Avenue / San Francisco Housing Authority
1-24-2006	Fire in boiler room	61 Turner Terrace / San Francisco Housing Authority
3-21-2006	Fire in building	59 Turner Terrace / San Francisco Housing Authority

Building Department Records Review

The City of San Diego Building Department (SDBD) records were reviewed for the Site and are summarized in the table below.^{vii} Copies of the SDBD records for the Site are included in the Appendix.

Address	Permit Number	Date Approved	Description	Reported Applicant/Owner
N/A	49804	1-18-1940	Construct 38 multi-family buildings. Portions of blocks bounded by 23 rd to 26 th Streets, and Texas to Wisconsin Streets.	Housing Authority of the City and County of San Francisco
1095 Connecticut Street	402054	6-19-1975	Shower installation with bathroom wall waterproofing and kitchen remodeling	San Francisco Housing Authority
1100 Connecticut Street	571012	4-22-1985	Eliminate rodent and/or cockroach infestation on premises, clean, paper, or paint walls and ceilings of vacant units	San Francisco Housing Authority
1130 Connecticut Street	570947	7-06-1986	Repair/replace missing plaster in 1146, water-proof bath in 1146, clean, paper, or paint walls and ceilings in 1132, remove, replace, and/or replace deteriorated faucets, toilets in units 1132, 1134, 1138, and 1146	San Francisco Housing Authority
1054 to 1068 Connecticut Street	667800	5-14-1987	Provide stairway/fire escape for second means of egress and provide approved type fire extinguishers in public halls at each floor	San Francisco Housing Authority
1032 to 1050 Connecticut Street	667802	5-14-1987	Provide stairway/fire escape for second means of egress, provide approved type fire extinguishers in public halls at each floor, clean or paint ceilings in all vacant units, and check up plumbing fixtures and facilities in all vacant units	San Francisco Housing Authority

Address	Permit Number	Date Approved	Description	Reported Applicant/Owner
1700 to 1720 25 th Street	571001	7-06-1987	Provide approved type connectors for gas appliances, provide stairway/fire escape for second means of egress, provide approved fire extinguishers	San Francisco Housing Authority
1072 to 1090 Connecticut Street	667803	3-20-1991	Provide stairway/fire escape for second means of egress, provide approved type fire extinguishers in public halls at each floor, clean or paint ceilings in all vacant units, and check up plumbing fixtures and facilities in all vacant units	San Francisco Housing Authority
1032 to 1050 Connecticut Street	756101	10-6-1994	Lead-based paint abatement at roof eaves and apartment egress windows, replace broken roof tiles, install new sheet metal gutters, repair concrete spalls at decks and walls, and apply new resinous coating at balcony	San Francisco Housing Authority
1059 to 1079 Connecticut Street	756097	10-7-1994	Lead-based paint abatement at roof eaves and apartment egress windows, repair concrete spalls at decks and walls, apply new resinous coating at balcony, and install new windows	San Francisco Housing Authority
1054 to 1068 Connecticut Street	756105	10-7-1994	Lead-based paint abatement at roof eaves and apartment egress windows, repair concrete spalls at decks and walls, apply new resinous coating at balcony, and install new windows	San Francisco Housing Authority
1072 to 1090 Connecticut Street	756095	10-7-1994	Lead-based paint abatement at roof eaves and apartment egress windows, repair concrete spalls at decks and walls, apply new resinous coating at balcony, and install new windows	San Francisco Housing Authority
1130 to 1144 Connecticut Street	756096	10-7-1994	Lead-based paint abatement at roof eaves and apartment egress windows, repair concrete spalls at decks and walls, apply new resinous coating at balcony, and install new windows	San Francisco Housing Authority
1095 Connecticut Street	756102	10-7-1994	Lead-based paint abatement at roof eaves and apartment egress windows, repair concrete spalls at decks and walls, apply new resinous coating at balcony, and install new windows	San Francisco Housing Authority

Address	Permit Number	Date Approved	Description	Reported Applicant/Owner
1100 to 1120 Connecticut Street	756092	10-7-1994	Lead-based paint abatement at roof eaves and apartment egress windows, repair concrete spalls at decks and walls, apply new resinous coating at balcony, and install new windows	San Francisco Housing Authority
1255 to 1275 Wisconsin Street	756129	10-7-1994	Lead-based paint abatement at roof eaves and apartment egress windows, repair concrete spalls at decks and walls, apply new resinous coating at balcony, and install new windows	San Francisco Housing Authority
1620 to 1638 25 th Street	756087	10-7-1994	Lead-based paint abatement at roof eaves and apartment egress windows, repair concrete spalls at decks and walls, apply new resinous coating at balcony, and install new windows	San Francisco Housing Authority

INTERVIEWS

The above-referenced EPA and ASTM standards require that attempts be made to conduct interviews with past and present owners and occupants of the Site to obtain information indicating recognized environmental conditions in connection with the Site. As part of this Assessment, the following contacts were either interviewed or attempts were made to conduct interviews.

Contact	Affiliation to Site	Description
Ms. Tanya Purifoy	Potrero Annex Property Manager	Discussed below
Mr. Ron Fazzio	Potrero Terrace Maintenance Manager	Discussed below
Dominica Henderson	Owner's representative	Discussed below
Lisa Grady	Site developer	See the Users Requirements section below

Ms. Tanya Purifoy, Potrero Annex property manager, reported that she has been the property manager for this portion of the Site since 2008. Ms. Purifoy reported that the San Francisco Housing Authority has been managing the property since the Site was constructed circa 1955. Aside from what was observed during the Site reconnaissance, Ms. Purifoy was unaware of the current or former existence of hazardous materials/wastes and/or underground storage tanks (USTs)/aboveground storage tanks (ASTs) at the Site or of hazardous substance releases on-Site or in the Site vicinity.

Mr. Ron Fazzio indicated that he has been the property manager for Potrero Terrace since 1992. Mr. Fazzio reported that this portion of the Site was first developed with the current buildings and has been used as a residence ever since. Mr. Fazzio is unaware of any previous development

of the property. Mr. Fazio explained that the only chemicals used or stored on-Site include SRQs of janitorial supplies and landscaping supplies, which are stored in the storage shed and storage area at the office building. Mr. Fazio also stated that the source of heating at the Site is boilers operated by natural gas since 1941. With the possible exception of the hazardous materials listed in the table above, Mr. Fazio is unaware of the current or former existence of hazardous materials/wastes and/or USTs/ASTs at the Site.

Ms. Dominica Henderson, current owner’s representative stated that to her knowledge, and with the possible exception of typical maintenance supplies, hazardous materials and petroleum products are not used or stored; hazardous waste is not generated at the Site. Also to her knowledge there have been no releases of hazardous materials, petroleum products, and/or hazardous waste at the Site.

USER REQUIREMENTS

In order to qualify for one of the landowner liability protections offered by the Small Business Liability Relief and Brownfields Revitalization Act of 2001 (discussed in the Background section above), 40 CFR Part 312 requires that the user (Client) provide the following information to the environmental professional. The following table summarizes the responses by the Client.

Question	Response
Have environmental cleanup liens been filed or recorded against the Site?	No
Are activity or land use limitations in place at the Site or have they been filed or recorded in the registry?	No
Does the user have specialized knowledge or experience in connection with the Site?	No
Does the purchase price being paid for the Site reasonably reflect the fair market value of the Site?	Yes
Is the Client aware of commonly known or reasonably ascertainable information about the Site, which would indicate releases or threatened releases?	No
Are there obvious indications that point to the presence of contamination at the Site?	No

DATA GAPS IN CONNECTION WITH CURRENT SITE LAND USE

Based on observations and research, there are no obvious indications of data gaps in connection with the current Site land use.

Findings and Opinions—Current Site Land Use
<p>Based on observations and research, there is a low likelihood that a recognized environmental condition exists at the Site as a result of the current Site land use.</p> <p>Prior to being disturbed as a result of demolition activities, light ballast identified as PCB-containing or not labeled and fluorescent light bulbs, must be removed and properly disposed.</p> <p>In addition, prior to being disturbed as a result of demolition activities, thermostat containing</p>

Findings and Opinions—Current Site Land Use

mercury identified at the Site building must be removed and properly disposed.

TOPOGRAPHY, SOIL, GEOLOGY, HYDROGEOLOGY AND WATER QUALITY SURVEY

Topography

A topographic map for the Site vicinity was reviewed and is summarized in the following table:

Reported Elevation	200 feet above mean sea level
Reported Slope Direction	Reportedly slopes down to the south, southeast, and east
Source	<i>United States Geological Survey 7.5 Minute Topographic Map, San Francisco North Quadrangle, California - San Francisco, 1968</i>

Soil Survey

A soil survey for the Site vicinity was reviewed and is summarized in the following table:

Reported Soil Type	Quaternary sands
Reported Description	Includes some Quaternary sands, sandstones and mudstones, some Upper Tertiary sandstones, mudstones and limestone, some Lower Tertiary mudstones and sandstones, and Franciscan melange and serpentinite.
Source	<i>San Francisco, Soil Survey, San Francisco City and County, California, by the United States Department of Agriculture, issued December 1973</i>

Geology

A geological map for the Site vicinity was reviewed and is summarized in the following table:

Reported Formation	Holocene alluvial fan deposits
Reported Description	Alluvial fan sediment includes sand, gravel, silt, and clay, and is moderately to poorly sorted, and moderately to poorly bedded.
Source	<i>Rocks and Geology in the San Francisco Bay Region, San Francisco, California by Phillip Stoffer, United States Geological Survey Bulletin 2195, 2002</i>

Hydrogeology

Data regarding groundwater depth and flow direction for the Site were not readily available. In the absence of Site-specific data, groundwater depth and flow direction information was reviewed for a property located adjacent to the south of the Site.

Property Location	Approximately 250 feet south of the Site (1095 Indiana Street)
Reported Depth	7 to 9 feet below grade. The Site is on top of a hill approximately 200 feet above sea level. Therefore groundwater depth is estimated to be 207 to 209 feet below grade at the Site.

Reported Flow Direction	South to southeast
Source	<i>Final Quarterly Groundwater Monitoring Report, Fourth Quarter 2007, Yellow Cap Cooperative, 1200 Mississippi Street, San Francisco, California, Clearwater Group Environmental Services, Inc. (Clearwater), dated March 25, 2008.</i>

Please note that many variables influence groundwater depth and flow direction, and the actual depth and flow direction at the Site may be different than presented in this section.

Water Quality Survey

The following table summarizes the reported water quality in the Site vicinity:

Reported Groundwater basin	Islais Valley A (Basin 2-33A)
Reported Beneficial Use	Beneficial uses in this basin include existing uses for process and industrial uses and potential uses for municipal and agricultural uses
Source	<i>RWQCB's Comprehensive Water Quality Plan (Plan)</i>

SITE VICINITY RECONNAISSANCE AND OFF-SITE SOURCE SURVEY

Current Site Vicinity Conditions

The following table summarizes land use and observations in the immediate Site vicinity.^{viii} For the purpose of this Report, the immediate Site vicinity includes those properties judged to be adjacent⁷ to the Site.

Direction	Land Use	Comments
North	999 Wisconsin Street, and 1800 to 1824 23 rd Street (multi-family residential [MFR]) (Figure 3e-2)	No obvious indications of the use, storage, or generation of hazardous materials/wastes or petroleum products were observed.
	789 Arkansas Street (Potrero Hills Recreation Center) (Figure 3f-1)	
	696 to 698 Missouri Street (MFR) (Figure 3f-2)	
	650 to 670 Texas Street (MFR) (Figure 3g-1)	

⁷ Adjacent is defined by ASTM E1527-05 as any real property the border of which is contiguous or partially contiguous with that of the Site or would be contiguous or partially contiguous with that of the Site but for a street, road, or other public thoroughfare separating them.

Direction	Land Use	Comments
East	790 Pennsylvania Street (California Mini Storage) (Figure 3g-2) 898 Pennsylvania Street (Trayer Engineering Corporation) (Figure 3h-1) 900 Pennsylvania Street (San Francisco Food Bank) (Figure 3h-2) 1030 to 1079 Texas Street (MFR) 1518 to 1522 25 th Street (MFR)	No obvious indications of the use, storage, or generation of hazardous materials/wastes or petroleum products were observed; however, hazardous materials/wastes are judged likely to be present at adjacent facilities as discussed in the Permits section below.
South	1232 Connecticut Street (San Francisco Millwork Incorporated) (Figure 3i-2) 1113 Connecticut Street (Heieck Supply) 1200 Mississippi Street (Yellow Cab Corporation) (Figure 3i-1)	Hazardous materials/wastes or petroleum products use, storage, or generation were observed and are discussed in the Additional SCS Research section below.
West	1208 to 1280 Wisconsin Street (SFRs) 1105 to 1926 Wisconsin Street (SFR and MFR) 1106 to 1120 Wisconsin Street Star King Elementary School) (Figure 3j-2) 1000 to 1050 Wisconsin Street (SFR, MFR, and Health Center)	No obvious indications of the use, storage, or generation of hazardous materials/wastes or petroleum products were observed

Environmental FirstSearch™ Site Assessment Report

A Site Assessment Report^{ix} was prepared by the FirstSearch Technologies Corporation (FirstSearch) for the Site. Local, state, and federal regulatory databases were reviewed for the Site and for those facilities within up to 1 mile of the Site. The FirstSearch report was reported to have been prepared in general accordance with the ASTM standard for the regulatory database review for Phase I Environmental Site Assessments. The locations of the referenced facilities relative to the Site are shown on FirstSearch's *Map of Sites within One Mile*, which is included in its report. A description of the various databases, as well as the date each database was most recently updated, is included in the FirstSearch report. The FirstSearch report is attached as an appendix to this Report.

Based on a review of the FirstSearch Report, the following table summarizes the facilities within the selected search circumferences, and whether the Site or a facility that was interpreted to be adjacent to the Site was listed on each database.

Federal or State Government Database	Search Radius	Number of Reported Facilities	On Site	Adjacent to the Site
National Priorities List (NPL)	1.00 mile	0	No	No
Comprehensive Environmental Response Compensation and Liability System (CERCLIS)	0.50 mile	0	No	No
No Further Remedial Action Planned (NFRAP)	0.50 mile	7	No	No
Resource Conservation and Recovery Act-Corrective Action (RCRA COR ACT)	1.00 mile	1	No	No
RCRA Treatment and Disposal Facilities (RCRA TSD)	0.50 mile	0	No	No
RCRA Generators (RCRA GEN)	0.25 mile	20	No	Yes
RCRA no longer listed facilities (RCRA NLR)	0.125 mile	0	No	No
Federal Engineering and Institutional Controls (IC/EC)	0.25 mile	0	No	No
Emergency Response Notification System (ERNS)	0.25 mile	2	No	No
Tribal Lands	1.00 mile	0	No	No
State/Tribal Sites	1.00 mile	14	No	No
Spills-1990	0.125 mile	0	No	No
State/Tribal solid waste list (SWL)	0.50 mile	4	No	No
State/Tribal leaking underground storage tanks (LUST)	0.50 mile	85	No	Yes
State/Tribal underground/aboveground storage tanks (USTs/ASTs)	0.125 mile	5	No	No
State/Tribal deed-restriction site listing (EC/IC)	0.125 mile	0	No	No
State/Tribal voluntary cleanup program (VCP)	0.50 mile	2	No	No
State/Tribal Brownfields	0.50 mile	0	No	No
State Permits	0.125 mile	5	No	Yes

The following sections discuss facilities identified on the regulatory database within the required search radii. The tables in the following sections summarize the following information: facility name, address, distance and direction from the Site, status, the likelihood that the facility has resulted in a recognized environmental condition at the Site, and the rationale for this judgment. The following table provides definitions for abbreviations found in the Rationale column in the tables below:

Abbreviation	Definition
S	Regulatory status (e.g., case closed)
CT	Case type (e.g., soil only)
D	Distance from Site
GWD	Reported depth to groundwater in the Site vicinity
GWF	Reported groundwater flow direction

Known, Reported, or Suspected Releases within the Site Vicinity

No Further Remedial Action Planned (NFRAP)

Seven facilities, within 0.5 mile of the Site, were identified on the NFRAP database. These facilities are summarized in the following table:

Facility (Distance and Direction from Site)	Status	REC	Rationale*
Karkar General Signal 1920-2190 Army Street (0.18 mile southeast)	Case closed, no further remediation action planned.	Low	S, CT, D, GWF
Federated Fry 1901 Army Street (0.19 mile southeast)	Case closed, no further remediation action planned.	Low	S, CT, D, GWF
ASARCO 1901 Army Street (0.19 mile southeast)	Case closed, no further remediation action planned.	Low	S, CT, D, GWF
NL INDS Inc. 2240 24 th Street (0.19 mile southwest)	Case closed, no further remediation action planned.	Low	S, CT, D, GWF
PG&E Potrero Power Plant 1201 Illinois Street (0.45 mile northeast)	Case closed, no further remediation action planned.	Low	S, CT, D, GWF
Armstrong James Vacant Lot 2250 Jerrold Avenue (0.49 mile southwest)	Case closed, no further remediation action planned.	Low	S, CT, D, GWF
Southwest Marine Illinois Street and 20 th Street (0.50 mile northeast)	Case closed, no further remediation action planned.	Low	S, CT, D, GWF

Notes:

REC: Likelihood that the facility has resulted in a recognized environmental condition at the Site.

*: Rationale abbreviation definitions are provided in the table at the beginning of this section above.

RCRA COR

One facility, within one mile of the Site, was identified on the RCRA COR database. This facility is summarized in the following table:

Facility (Distance and Direction from Site)	Status	REC	Rationale*
Potrero Power Plant 1201 Illinois Street (0.46 mile northeast)	Case closed, no further remediation action planned.	Low	S, CT, D

Notes:

REC: Likelihood that the facility has resulted in a recognized environmental condition at the Site.

*: Rationale abbreviation definitions are provided in the table preceding this section above.

State Sites

Fourteen facilities, within 1 mile of the Site, were identified on the State Sites database. These facilities are summarized in the following table:

Facility (Distance and Direction from Site)	Status	REC	Rationale*
Infoimage, Inc. 890 Pennsylvania Avenue (0.13 mile northeast)	Inactive since 1992 (Soil contaminated with lead)	Low	S, D, CT, GWF
2222 Limited 2222 24 th Street (0.18 mile southwest)	Certified (Contaminated soil was excavated and disposed at a Class I landfill. Confirmation samples taken of the remaining soil met cleanup levels)	Low	S, CT, D, GWF
San Francisco Newspaper Agency 1901 Cesar Chavez (0.19 mile southeast)	Certified/ Operation and Maintenance (Soil only)	Low	S, CT, D, GWF
Federated Fry Metals Division of ASARCO (0.19 mile southeast)	Certified/ Operation and Maintenance (Soil only)	Low	S, CT, D, GWF
NL Industries, San Francisco Paint Plant 2240 24 th Street (0.19 mile southeast)	No further action for Department of Toxic Substance Control (DTSC)	Low	S, D, GWF
Pioneer Soap Co. 470 Carolina Street (0.38 mile northwest)	Property referred to another agency	Low	S, D
Western Pacific Railroad Yard 25 th and Illinois Streets (0.42 mile northeast)	Property referred to another agency (RWQCB)	Low	D, GWF
PG and E Potrero Power Plant 22 nd and Illinois Streets (0.47 mile northeast)	Backlog, potential AWP Site	Low	D, GWF

Facility (Distance and Direction from Site)	Status	REC	Rationale*
Polita Hawley Forge 2350 Jerrold Avenue (0.47 mile southwest)	Certified (Metals contaminated soil)	Low	CT, D, GWF
Ruber, E. G. and Sons 725 18 th Street (0.50 mile northeast)	Site referred to another agency (No problem based on Quest)	Low	D, DWF
North Half Of Mississippi Street 17 th and Mississippi Street (0.54 mile northeast)	Site referred to another agency (REFOA)	Low	D, DWF
Deharo/Rhode Island Live/Work 16 th and 17 th Streets (0.59 mile northwest)	Voluntary Cleanup Agreement Complete	Low	S, CT, D
Consolidated Iron Works 634 Townsend Street (0.97 mile northwest)	Certified (Soil contaminated with metals. After 1984's inspection showed the source of metals had been removed.)	Low	S, CT, D

Notes:

REC: Likelihood that the facility has resulted in a recognized environmental condition at the Site.

*: Rationale abbreviation definitions are provided in the table preceding this section above.

ERNS

Two facilities, within 0.25 mile of the Site, were identified on the ERNS database. These facilities are summarized in the following table:

Facility (Distance and Direction from Site)	Status	REC	Rationale*
1504 25 th Street (0.09 mile northeast)	Fixed	Low	GWF
Golden Dragon Printing 699 Mississippi Street (0.12 mile northeast)	UST leak, soil only	Low	CT, GWF

Notes:

REC: Likelihood that the facility has resulted in a recognized environmental condition at the Site.

*: Rationale abbreviation definitions are provided in the table preceding this section above.

Solid Waste Landfill (SWL)

Four facilities, within 0.5 mile of the Site, were identified on the SWL database. These facilities are summarized in the following table:

Facility (Distance and Direction from Site)	Status	REC	Rationale*
Department of Public Works Corporation Yard 2323 Army Street (0.10 mile southwest)	Closed	Low	S, GWD, GWF
West Coast Recycling Company 1900 17 th Street (0.43 mile northwest)	Closed	Low	S, D
West Coast Recycling 350 Rhode Island Street (0.47 mile northwest)	Active (Large volume transfer facility)	Low	D
AC Auto Wreckers 220 Rankin Street (0.49 mile southeast)	Waste tire location	Low	D, GWF

Notes:

REC: Likelihood that the facility has resulted in a recognized environmental condition at the Site.

*: Rationale abbreviation definitions are provided in the table preceding this section above.

LUST and HE-17

These databases list facilities where a release, usually from a UST, is known to have occurred. The following table summarizes the unauthorized release cases listed in the FirstSearch report. Please note that some of the facilities may be listed more than once because different databases sometimes use different names/addresses for the responsible party. Also, please note that a single facility can have multiple releases that result in separate cases. For the purposes of this Assessment, multiple cases for a single property are considered as a single release location with the worst case (e.g., an open groundwater case with free product) taking precedence.

Based on the project performance by the Lawrence Livermore National Laboratory (LLNL) for distribution and remediation of methyl tertiary butyl ether (MTBE) in groundwater,^x on the average, approximately 94 percent of the MTBE plumes studied in detail (as measured by MTBE in a concentration of 20 micrograms per liter [$\mu\text{g/L}$] did not extend more than approximately 400 feet from the source, while approximately 89 percent of the benzene plumes (as measured by benzene in a concentration of $1\mu\text{g/L}$) extended less than 400 feet.^{xi} Therefore, the detailed review radius for open groundwater cases has been conservatively established by SCS at 0.20 mile (approximately 1,000 feet).

The following table summarizes the LUST cases identified on the regulatory database:

Number of Reported Facilities	85
Number of Reported Facilities Within 0.20 Mile	9
Number of Facilities Within 0.20 Mile With Open LUST Cases	0

With the possible exception of the closed LUST case located adjacent to the Site (discussed in the Additional SCS Research section below), the remaining LUST cases do not meet the criteria for additional analysis (i.e., no open, groundwater-impacted LUST cases within 0.20 mile of the Site); therefore, no further evaluation of these LUST cases was conducted.

Permitted Hazardous Materials/Waste Facilities within the Site Vicinity

While there are facilities within the Site vicinity that are reported to be on the UST/AST, RCRA GEN, or the Permits databases (hazardous materials users, hazardous waste generators, and violations), inclusion in these databases is only an indication of the use or storage of hazardous materials, or the generation of hazardous waste and related violations. Only those facilities that were judged to be immediately adjacent to the Site are discussed in this Report. Information regarding the other facilities can be found in the FirstSearch report in the Appendix.

USTs and ASTs

Of the five facilities identified on the USTs and ASTs database, one facility (Yellow Cab Cooperative, located at 1200 Mississippi Street) was interpreted to be located adjacent (south) to the Site. The regulatory files for this facility were reviewed and are discussed in the Additional SCS Research section below. The remaining facilities were interpreted not to be located at or adjacent to the Site.

Waste Generators (RCRA GEN)

The RCRA GEN database lists facilities that generate, store, and/or transport hazardous waste. A RCRA GEN facility is a facility that generates at least 100 kilograms (kg) per month of nonacutely hazardous waste. Twenty facilities were listed on the RCRA GEN database. One facility (Yellow Cab Cooperative, located at 1200 Mississippi Street) was interpreted to be located within 0.25 mile of the Site and is discussed in the Additional SCS Research section below. The remaining facilities were interpreted not to be located at or adjacent to the Site.

Permits Database

Five facilities within 0.125 mile from the Site were reported by FirstSearch to be included in the Permits database. This database, maintained by the DEH, is a listing of those facilities within the County that use, store, and/or generate hazardous materials/wastes. The database also includes those facilities that have had a known unauthorized release from a UST, which were evaluated in a prior section of this Report.

One facility (Potrero Hills Health Center) was reported to be located adjacent to the west of the Site. A Health Center representative was interviewed. She reported that small amounts (less than 5 pounds in aggregate) of infectious waste (sharps, syringes, etc) are generated at this facility. She reported that the infectious waste is disposed of from the health center on a regular basis. Based on the small quantity of waste generated and the lack of known or reported releases at this facility, there is a low likelihood that this facility has resulted in a recognized environmental condition at the Site. The remaining facilities were interpreted not to be located at or adjacent to the Site.

Non-Geocoded Sites

FirstSearch listed twenty-six facilities as being non-geocoded. Non-geocoded sites are facilities for which FirstSearch does not have sufficient information to accurately locate them on a map. Based on a review of the non-geocoded facilities, it is interpreted that none of the facilities are within requisite search radii for their reported database listings.

Additional SCS Research

Yellow Cab Cooperative (1200 Mississippi Street) (Adjacent to the south of the Site)

Based on its proximity (adjacent) to the Site and listing on the LUST database, the DEH files for this facility were requested. Mr. Albert Lee from the DEH indicated that all the files for this facility are on the Regional Water Quality Control Board Geotracker Database (Geotracker). Therefore, files from Geotracker were reviewed. Copies of the files are included in the Appendix.

The following reports were reviewed in connection with this known and reported release:

- Clearwater Group Environmental Services, Inc. (Clearwater), *Site Closure Activity Summary, Yellow Cap Cooperative, 1200 Mississippi Street, San Francisco, CA, Clearwater Group Project No. CP003L*, dated May 27, 2008.
- Clearwater Group Environmental Services, Inc. (Clearwater), *Final Quarterly Groundwater Monitoring Report, Fourth Quarter 2007, Yellow Cap Cooperative, 1200 Mississippi Street, San Francisco, California*, dated March 25, 2008.

In February 1999, one 6,000-gallon motor oil UST, one 1,000-gallon automatic transmission fluid UST, and one 1,000-gallon waste oil UST were removed from this facility. Evidence of an unauthorized release was found during the excavation.

In May of 2001, Environmental Bio Systems (EBS) performed subsurface investigations at this facility. A total of three soil samples were collected from beneath two existing dispensers. The results indicated releases of gasoline (2.6 milligrams per kilogram [mg/kg]), MTBE (890 micrograms per kilogram [$\mu\text{g}/\text{kg}$]), and ter-butyl alcohol (1,100 $\mu\text{g}/\text{kg}$) at the dispensers area.

In addition, product lines were excavated and removed. While excavating, groundwater was observed at the bottom of the UST excavation. The groundwater was pumped into two portable 10,000-gallon tanks. EBS collected soil samples from beneath the piping run at approximately 20-foot intervals along its length. Laboratory analysis reported total recoverable petroleum hydrocarbons at concentrations ranging from 39 mg/kg to 23,000 mg/kg. Benzene, toluene, ethylbenzene, and xylenes (BTEX) and MTBE were also detected in the majority of these samples.

In December of 2001, nine additional exploratory soil borings were drilled at the Site. Groundwater was encountered at approximately 6.5 to 7.5 feet below grade. Soil samples were reported to contain detectable concentrations of total petroleum hydrocarbons gasoline based

(TPHg) (130 mg/kg), benzene (0.24 mg/kg), toluene (0.44 mg/kg), ethylbenzene (0.94 mg/kg), xylenes (4.4 mg/kg), and total recoverable petroleum hydrocarbons TRPH (13,000 mg/kg).

In June 2002 EBS installed five groundwater monitoring wells. Analytical data from monitoring wells indicated concentrations of TPHg at 1,800 µg/L, MTBE at 1,800 µg/L, and benzene at 12 µg/L.

In November 2002, EBS prepared a Corrective Action Plan and Workplan for the evaluation of remediation alternatives for the Site.

During 2003 and 2004 several pilot tests were conducted at this facility.

In mid April 2005, Clearwater conducted an in-situ oil recovery process to remove the heavy oil trapped in the former tank pit area.

In October of 2005, after six months of oil pumping events, the oil thickness was reduced. On October 19, 2006 Clearwater conducted the first phase of the final cleanup of residual oil sheen and groundwater extraction.

Several groundwater monitoring events were conducted during 2006 and 2007.

In May 27, 2008 Clearwater prepared a document entitled *Site Closure Activity Summary*, recommending that the San Francisco Department of Health (SFDH) issue a certificate of No Further Action to confirm that no further site investigation or cleanup was required at this facility. A case closure letter was issued by the SFDH in 2009.

Based on the case status (closed), distance from the Site (approximately 250 feet), location with respect to the reported groundwater flow direction (downgradient), and SCS's experience, there is a low likelihood that a recognized environmental condition exists at the Site as a result of this known and reported release.

California Division of Oil and Gas

SCS personnel reviewed the California Division of Oil and Gas (DOG) Map regarding oil and gas well locations within 1 mile of the Site.^{xiii} There were no wells interpreted to be located within a 1-mile radius of the Site.

DATA GAPS IN CONNECTION WITH OFF-SITE SOURCES

Based on the Site vicinity reconnaissance and off-Site source survey, there are no obvious indications of data gaps in connection with off-Site sources.

Findings and Opinions—Off-Site Source Survey

Based on the off-Site source survey, several facilities in the Site vicinity were reported to have had releases of hazardous materials/waste or petroleum products. However, there is a low likelihood that a recognized environmental condition exists at the Site as a result of known and

Findings and Opinions—Off-Site Source Survey

reported releases of hazardous materials/wastes or petroleum products from an off-Site source. This judgment is based on one or more of the following: reported regulatory status (e.g., case closed), media affected (i.e., soil contamination only), distance from the Site, reported depth to groundwater, direction from the Site with respect to reported groundwater flow direction, and information obtained through a review of the Regional Water Quality Control Board Geotracker Database files.

HISTORICAL LAND USE REVIEW

In accordance with the ASTM Standard and AAI rule, numerous reasonably ascertainable standard historical information sources were reviewed, and an attempt was made to interpret the historical Site and Site vicinity land use back to the obvious first developed use of the Site. The following table summarizes the historical resources reviewed as part of this Assessment:

Resource	Location	Years Available
Aerial Photographs	Track Info Services, LLC	1946, 1956, 1968, 1974, 1984, 1996, and 2000
City Directories	Track Info Services, LLC	1953, 1957, 1962, 1967, 1973, 1974, 1984, 1989, 1994, 1999, 2003, and 2007
Sanborn Fire Insurance Maps	Track Info Services, LLC	1900, 1914, 1950, 1975, 1987, 1989, and 1991
Topographic Maps	Track Info Services, LLC	1895, 1899, 1915, 1947, 1956, 1968, 1973, and 1995
Building Department Records	SFBD	1940 to 1994
Interviews	Not applicable	Please see Interview section above

Historical Site Land Use

The following table provides a chronology of the apparent historical Site land uses as interpreted from a review of information from the sources referenced:

Years	Interpreted Site Tenants	Interpreted Site Use
1895-1940	Unknown	Undeveloped land
1941-present	Various	Multi-family residences

Because the dates listed above are based on a limited selection of historical resources, they are considered to be approximations only; the actual beginning/ending dates for many of the Site uses listed above may have been earlier or later than indicated.

With the possible exception below, no obvious historical facilities, features of concern, or land uses indicative of the use, storage, or generation of hazardous materials/wastes or petroleum products were found in the historical resources reviewed.

Lead-Based Paint

Based on the current presence of buildings greater than 30 years old and located on lots with unpaved areas adjacent to the buildings, the potential exists for the presence of elevated concentrations of lead in the soil due to the use of lead-based paints (LBP). The soils immediately adjacent to buildings painted with LBP may have high concentrations of lead, due to the lead being leached from the exterior of the structure as the paint weathers and ages. The scraping and sanding of LBP during maintenance and repainting of the exteriors of buildings may also contribute to the lead content of the soil in the immediate vicinity. The resulting lead concentrations may exceed published health risk guidelines and other environmental standards, and may constitute a recognized environmental condition. However, there is insufficient information available at this time to assess the likelihood that elevated lead concentrations are present in the soil at the Site.

If excavated, soil with lead concentrations greater than natural background concentrations would be considered a waste and must be characterized by laboratory analysis and classified appropriately. Soil deemed to be a waste must be disposed of at a classified waste management unit. However, it may be possible to reuse such soils on Site with approval from the appropriate regulatory agency. An assessment of the near surface soil in the vicinity of the current and former buildings at the Site should be conducted to assess lead concentrations as possible health risk and to characterize soil.

Historical Site Vicinity Land Use

The following table provides a chronology of the apparent historical Site vicinity land uses as interpreted from a review of information from the sources referenced:

Years	Interpreted Site Vicinity Tenants	Interpreted Site Vicinity Use
North (various addresses)		
1900-2009	Various	SFRs
1111 and 1113 Connecticut Street (South)		
1900-1946	None	Vacant land
1953-2009	Heieck, Inc.	Commercial
1111 Connecticut Street (South)		
1900-1946	None	Vacant land
1953	Mary Christensen	Residential
1957	Zora Goodman	Residential
1962	Barbara Washington	Residential
1967	Emma McMakon	Residential

Years	Interpreted Site Vicinity Tenants	Interpreted Site Vicinity Use
1973-2009	San Francisco Millwork	Commercial
1200 Mississippi (South)		
1900-1946	None	Vacant land
1953-1984	Various	Commercial
1989-2009	Yellow Cab Cooperative	Commercial
790, 898, and 900 Pennsylvania Street (East)		
1900-1946	None	Vacant land
1953-1973	Pacific Gas and Electric Company	Commercial
1974	Colorado Mills	Commercial
1979	Peavey Company	Commercial
1984	Peavey Company and Unicord Invest USA	Commercial
1989-2009	Trayer Engineering	Commercial
West (various addresses)		
1900-2009	Various	SFRs

Because many of the dates listed above are based on a limited selection of historical resources, they are considered to be approximations only; the actual beginning/ending dates for many of the Site uses/development described above may have been earlier or later than indicated.

With the possible exception of the Yellow Cab Cooperative reported to be located adjacent (south) to the Site (discussed in the Additional SCS Research section above), no obvious historical facilities, features of concern, or land uses indicative of the use, storage, or generation of hazardous materials/wastes or petroleum products were found in the historical vicinity resources reviewed.

DATA GAPS IN CONNECTION WITH THE HISTORICAL SITE LAND USE

Readily available historical information was limited, and information was not available that would provide 5-year data intervals between 1900 and 1946. Based on the corroborating data from the historical information reviewed, SCS judged it likely that the historical Site land use during this time period was not significantly different from our interpretation presented in the table above. The year the Site was first developed is interpreted to have been circa 1941.

Findings and Opinions—Historical Site and Site Vicinity Land Use
Based on a review of historical resources, and with the possible exception below, there is a low likelihood that a recognized environmental condition exists at the Site as a result of a release of hazardous materials/wastes or petroleum products from a known or interpreted historical Site or Site vicinity land use.

Findings and Opinions—Historical Site and Site Vicinity Land Use

- **Lead-Based Paint**

Based on the current presence of buildings greater than 30 years old and located on lots with unpaved areas adjacent to the buildings, the potential exists for the presence of elevated concentrations of lead in the soil due to the use of lead-based paints (LBP). The soils immediately adjacent to buildings painted with LBP may have high concentrations of lead, due to the lead being leached from the exterior of the structure as the paint weathers and ages. The scraping and sanding of LBP during maintenance and repainting of the exteriors of buildings may also contribute to the lead content of the soil in the immediate vicinity. The resulting lead concentrations may exceed published health risk guidelines and other environmental standards, and may constitute a recognized environmental condition. However, there is insufficient information available at this time to assess the likelihood that elevated lead concentrations are present in the soil at the Site.

If excavated, soil with lead concentrations greater than natural background concentrations would be considered a waste and must be characterized by laboratory analysis and classified appropriately. Soil deemed to be a waste must be disposed of at a classified waste management unit. However, it may be possible to reuse such soils on Site with approval from the appropriate regulatory agency. An assessment of the near surface soil in the vicinity of the current and former buildings at the Site should be conducted to assess lead concentrations as possible health risk and to characterize soil.

LIMITED ASBESTOS AND LEAD PAINT SURVEY

This limited asbestos and lead sampling (Sampling) activities were designed to assess the possible presence and type of asbestos containing materials (ACMs), asbestos containing construction materials (ACCMs), and LBPs in a limited number of apartment units (30 units). Mr. Cristobal Ramirez of SCS supervised by Mr. Ryan T. Marcos conducted the Survey on June 10, 11, and 12, 2009, in general accordance with current California regulations. Mr. Marcos is an experienced Department of Occupational Safety and Health (DOSH) Certified Asbestos Consultant. Mr. Ramirez is an Asbestos Hazards Emergency Response Act (AHERA) Building Inspector and Contractor Supervisor.

A visual inspection of the 30 units was conducted to determine representative suspect materials and homogeneous areas which are visually similar in color, texture, general appearance, and which were installed at the same time. Only materials which were accessible and/or exposed were inspected. The inspector listed materials found that are suspected of containing asbestos and gave a generic description of their location. The inspector also evaluated the overall condition of the materials and determined whether the materials were friable or non-friable by touching the material, where practicable.

SCS performed a limited sampling of lead-paint systems. Painted surfaces were collected from interior and exterior paint surfaces in accessible areas. Forty paint chip samples were collected and analyzed for total lead in general accordance with EPA Method 7420.

ASBESTOS SURVEY ANALYTICAL RESULTS

Bulk samples collected from Site buildings were delivered to Patriot Environmental Laboratory Services, Inc. for analysis of asbestos content. Bulk samples were analyzed using polarized light microscopy (PLM) and dispersion staining in accordance with the EPA Interim Method for the Determination of Asbestos in Bulk Samples (40 CFR 763, Subpart F, Appendix A). Analytical results are provided in the following table. The rows in bold represent materials in which asbestos was detected.

Sample Number	Material	Sample Location	F/NF	Cond.	Asbestos Analytical Results¹
1-1AB to 1-7AB	A: White drywall B: White joint compound	North wall of living room of unit 901 (1-1), north wall of kitchen of unit 37 (1-2), south wall of kitchen of unit 39 (1-3), north wall of living room of unit 29 (1-4), north wall of living room of unit 815 (1-5), east wall of kitchen of unit 775 (1-6) and west wall bedroom 1 of unit 1015 (1-7)	F*	Good	ND
2-1AB to 2-3AB	A: Gray 12" x 12" vinyl composition tiles B: Yellow mastic	West area of kitchen of unit 901 (2-1), south area of living room of unit 37 (2-2), and west area of living room of unit 39 (2-3)	A: NF B: NF	Good	A: ND B: ND
3-1AB to 3-3AB	A: Off-white 9" x 9" vinyl composition tiles B: Black mastic	West area of kitchen of unit 901 (3-1 to 3-3)	A: NF B: NF	Good	A: ND B: ND
4-1 to 4-3	Yellow baseboard mastic (beneath black baseboard)	South area of living room of unit 901 (4-1), south area of kitchen of unit 37 (4-2), and south area of kitchen of unit 29 (4-3)	NF	Good	ND
5-1 to 5-3	White window putty	East window of living room of unit 901 (5-1), west window of kitchen of unit 37 (5-2), and west window of kitchen of unit 39 (5-3)	F*	Good	ND
6-1ABC to 6-3ABC	A: Gray finish coat B: Gray Stucco C: Brown felt paper	Northeast corner of unit 901 (6-1), northeast corner of unit 37 (6-2), and northwest corner of unit 815 (6-3)	A: F* B: F* C: NF	Good	A: ND B: ND C: ND
7-1AB to 7-3AB	A: Light blue sheet vinyl B: Yellow mastic	Stairway 1 of unit 815 (7-1), stairway 2 unit 815 (7-2), and stairway unit 775 (7-3)	A: F** B: NF	Good	ND
8-1 to 8-3	Yellow baseboard mastic (beneath gray baseboard)	North area of kitchen of unit 775 (8-1), east area of living room of unit 775 (8-2), and west area of kitchen of unit 775 (8-3)	NF	Good	ND

FIGURES

Sample Number	Material	Sample Location	F/NF	Cond.	Asbestos Analytical Results ¹
9-1AB to 9-3AB	A: Gray speckled 12" x 12" vinyl composition tiles B: Yellow mastic	West area bedroom 1 of unit 1015 (9-1), north area living room of unit 1011 (9-2), and west area kitchen of unit 1025 (9-3)	A: NF B: NF	Good	A: ND B: ND
10-1AB to 10-3AB	A: Brown flooring material B: Black mastic (beneath Gray speckled 12" x 12" vinyl composition tiles)	Southwest area of bedroom 1 of unit 1015 (10-1), north area of living room of unit 1011 (10-2), and southeast area of living room of unit 1025 (10-3)	A: NF B: NF	Good	A: 10% Chrysotile B: 5 % Chrysotile
11-1AB to 11-7AB	A: White finish coat B: Gray plaster	West wall of living room of unit 1015 (11-1), east wall kitchen of unit 1011 (11-2), north wall bedroom 2 of unit 1025 (11-3), east wall of kitchen of unit 975 (11-4), east wall of kitchen of unit 1043 (11-5), west wall of restroom of unit 954 (11-6), and west wall of bedroom 2 of unit 41 (11-7)	A: F* B: F*	Good	A: ND B: ND
12-1AB to 12-3AB	A: Off-white 9" x 9" vinyl composition tiles B: Black mastic	West area kitchen of unit 1025 (12-1), east area of kitchen of unit 41 (12-2), and north area of kitchen of unit 70 (12-3)	A: NF B: NF	Good	A: 3% Chrysotile B: ND
13-1AB to 13-3AB	A: Dark brown 9" x 9" vinyl composition tiles B: Black mastic	Closet 2 of unit 1025 (13-1), east area of restroom of unit 1025 (13-2), and north area of kitchen of unit 975 (13-3)	A: NF B: NF	Good	A: 15% Chrysotile B: ND
14-1AB to 14-3AB	A: Yellow flooring material B: Black mastic	Northwest area living room of unit 1025 (14-1) and east area of living room of unit 1043 (14-2 and 14-3)	A: NF B: NF	Good	A: 10% Chrysotile B: 10% Chrysotile
15-1 to 15-3	Yellow baseboard mastic (beneath black baseboard)	North wall of living room of unit 1015 (15-1), north wall of living room of unit 1011 (15-2), and north wall of living room of unit 1025 (15-3)	NF	Good	ND
16-1AB to 16-3AB	A: New gray speckled 12" x 12" vinyl composition tiles B: Yellow mastic	North area of kitchen of unit 975 (16-1), west area of kitchen of unit 1043 (16-2), and south area of kitchen of unit 48 (16-3)	A: NF B: NF	Good	A: ND B: ND
17-1AB to 17-3AB	A: Gray speckled 12" x 12" vinyl composition tiles B: Black mastic	Southwest area of living room of unit 63 (17-1) and south area of bedroom 2 of unit 104 (17-2 and 17-3)	A: NF B: NF	Good	A: ND B: ND
18-1 to 18-3	Brown wood pattern sheet vinyl	East area of living room of unit 63 (18-1 to 18-3)	F**	Good	ND

Sample Number	Material	Sample Location	F/NF	Cond.	Asbestos Analytical Results ¹
19-1 ABCDE to 19-3 ABCDE	A: Yellow rock pattern sheet vinyl B: Yellow mastic C: Gray rock pattern sheet vinyl D: Yellow mastic E: Black felt paper	Stairway of unit 70 (19-1 to 19-3)	A:F** B:NF C:F** D:NF E:F**	Good	A: ND B: ND C: 30% Chrysotile D: ND E: ND
20-1 to 20-3	Black mineral cap sheet	West area of roof of unit 873 (20-1), east area of roof of unit 47 (20-2), and north area of roof of unit 31 (20-3)	NF	Good	ND
21-1 to 21-3	Black roof mastic	Middle area of roof of unit 873 (21-1), middle area of roof of unit 47 (21-2), and middle area of roof of unit 31 (21-3)	NF	Good	12% Chrysotile

Notes:

F/NF: Friable/non-friable

1: Asbestos content as determined by polarized light microscopy (PLM) with dispersion staining as recommended by the Environmental Protection Agency (EPA).

*: Non-friable in current condition, but will be considered friable upon demolition and/or renovation.

** : Paper beneath the sheet vinyl is considered friable.

ND: None detected

The following condition types were used to assess the suspect materials:

Good: No damage or deterioration, material is intact and shows little or no signs of damage or deterioration, and/or no debris was present.

Fair: Moderate damage or deterioration, material is breaking up into layers or beginning to come loose from the substrate, there are small areas where the material is deteriorating, and/or minor debris may be present.

Poor: Severe damage or deterioration, the material is non-cohesive, pieces are dislodged and debris is evident, and/or non-friable material has become friable.

LEAD SURVEY ANALYTICAL RESULTS

Paint samples collected during the Survey were placed in plastic Ziplock bags, labeled, and transported under chain of custody to Patriot Environmental Laboratory Services, Inc. Paint samples were analyzed for lead in general accordance with EPA Method 7420 and digested in general accordance with EPA Method 3050B. Analytical results are provided in the following table.

Sample Number	Material Location / Sample Location	Color	Cond.	Lead Content (mg/kg)
L-1	Paint on stucco/Northeast corner of unit 901	Peach	Good	<160*

Sample Number	Material Location / Sample Location	Color	Cond.	Lead Content (mg/kg)
L-2	Paint on wood/Door frame of unit 901	Pink	Good	<380*
L-3	Paint on drywall/North wall living room of unit 901	Off-white	Good	<580*
L-4	Paint on plaster/South wall kitchen of unit 901	White	Good	<68*
L-5	Paint on wood/Exterior stairway of unit 901	Red	Fair	<560*
L-6	Paint on wood/Stairway of unit 37	Peach	Good	<370*
L-7	Paint on drywall/South wall of living room of unit 37	Off-white	Fair	<230*
L-8	Paint on wood/Stairway of unit 39	Brown	Good	<210*
L-9	Paint on stucco/West wall of unit 39	Gray	Good	<230*
L-10	Paint on metal/Pipe west wall of unit 39	Blue	Fair	14,000
L-11	Paint on wood/Exterior window frame of unit 39	Blue	Good	<450*
L-12	Paint on drywall/East wall bedroom of unit 39	Off-white	Good	<530*
L-13	Paint on wood/Main door of unit 29	Orange	Fair	<490*
L-14	Paint on metal/Main door frame of unit 29	Dark blue	Fair	<400*
L-15	Paint on metal/Main door frame of unit 815	Light green	Good	<830*
L-16	Paint on metal/Main door of unit 815	Dark green	Good	<810*
L-17	Paint on plaster/East wall living room of unit 815	Off-white	Good	<300*
L-18	Paint on wood/Closets of unit 753	Off-white	Poor	680
L-19	Paint on plaster/West wall living room of unit 1015	Off-white	Good	1,200
L-20	Paint on wood/Main door of unit 1015	Blue	Fair	<490*
L-21	Paint on wood/Main door frame of unit 1015	Red	Good	<280*
L-22	Paint on wood/Interior door frame of unit 1011	Off-white	Fair	<370*
L-23	Paint on drywall/West wall restroom of unit 1011	Off-white	Fair	<470*
L-24	Paint on metal/Handrail porch of unit 975	Black	Good	<870*
L-25	Paint on plaster/West wall of restroom of unit 975	Off-white	Good	<1,100
L-26	Paint on concrete/North wall of unit 954	Dark pink	Fair	<210*
L-27	Paint on plaster/East wall of restroom of unit 954	Off-white	Good	<710
L-28	Paint on concrete/North wall of unit 954	Light pink	Good	<180*
L-29	Paint on wood/Handrail stairway of unit 954	Dark brown	Good	780
L-30	Paint on wood/Door frame living room of unit 48	Tan	Good	<180*
L-31	Paint on plaster/South wall of restroom of unit 63	Off-white	Good	<580
L-32	Paint on plaster/South wall of kitchen of unit 63	Yellow	Good	<210
L-33	Paint on plaster/North wall living room of unit 63	Light blue	Good	<540*
L-34	Paint on concrete/ East wall building of unit 70	Gray	Poor	4,400
L-35	Paint on plaster/South wall restroom of unit 70	Off-white	Good	<340*

Sample Number	Material Location / Sample Location	Color	Cond.	Lead Content (mg/kg)
L-36	Paint on concrete/North wall building of unit 1911	Blue	Good	<470*
L-37	Paint on wood/Door frame of unit 1010	Pink	Fair	<430*
L-38	Paint on plaster/Bedroom 2 of Unit 104	Off-white	Good	<210*
L-39	Paint on plaster/Bedroom 1 of Unit 47	Off-white	Good	<360*
L-40	Paint on plaster/Restroom of unit 31	Off-white	Good	<320*

Note:

mg/kg: milligram per kilogram

*: Based on the condition of the sample and content of substrate, the detection limit was established at the concentration indicated.

Access Limitations

Please note that only readily accessible suspect ACMs and ACCMs were sampled as part of these limited sampling activities (i.e., destructive or intrusive sampling techniques were minimized). Examples of access limitations are provided below; however, please note that this is not a complete list:

- Bulk samples of flooring material were collected until the substrate was reached (e.g., concrete, wood, etc.). SCS did not conduct visual or sampling activities beneath this substrate.
- Sample locations were limited (i.e., three, five, or seven samples were collected for each homogeneous material). Therefore, if suspect material or material layering is present in areas where samples were not collected, they may have gone uncharacterized.
- SCS only had access to a limited number of units within the Site buildings (30 units) and a limited number of samples (174 samples for ACMs and ACCMs, and 75 samples for LBP). Therefore additional ACMs, ACCMs, and LBPs may be present in other units or within wall or attic spaces, plenums, mechanical systems, etc., that were not accessible during this Survey. Prior to renovation and/or demolition, a more comprehensive asbestos and lead survey should be conducted and asbestos and lead paint in poor condition (e.g., loose and flaking, not adhered to substrate) should be abated prior to construction/renovation.

6 CONCLUSIONS AND RECOMMENDATIONS

PHASE I ENVIRONMENTAL SITE ASSESSMENT

This Assessment has been conducted by an environmental professional whose qualifications⁸ were made known to the Client. The conclusions and recommendations presented below are based on the review of readily available data obtained as part of this Assessment, current regulatory guidelines, the Site and Site vicinity reconnaissance, and SCS's experience.

SCS has performed a Phase I Environmental Site Assessment of 1 to 11, 15 to 29, 33 to 43, 40 to 54, 51 to 65, 71 to 81, and 85 to 95 Turner Terrace; 1 to 11, 15 to 29, 31 to 43, 47 to 61, 65 to 79, and 85 to 97 Watchman Way; 700 to 714, 701 to 717, 730 to 744, 750 to 765, 762 to 774, 771 to 783, 803 to 815, 853 to 861, 873 to 879, and 901 to 915 Missouri Street; 1001 to 1029, and 1255 to 1275 Wisconsin Street; 1720 to 1740, and 1800 to 1828 26th Street; 900 to 914, 901 to 1079, 918 to 946, 950 to 978, 1000 to 1028, 1032 to 1050, 1054 to 1068, 1072 to 1090, 1100 to 1120, and 1130 to 1149 Connecticut Street; 1620 to 1638, 1700 to 1720, 1801 to 1855, 1820 to 1834, 1840 to 1860, 1864 to 1892, and 1901 to 1915 25th Street; and 1 to 49, 2 to 22, 30 to 48, 55 to 83, 60 to 88, 100 to 128, 101 to 129, 140 to 168, 145 to 173, and 174 to 194 Dakota Street, San Francisco, California, in general conformance with the American Society for Testing and Materials (ASTM) Standard Practice for Phase I Environmental Site Assessment Process E 1527-05 and the Environmental Protection Agency (EPA), 40 CFR Part 312, Standards and Practices for All Appropriate Inquiries; Final Rule (AAI). Any exceptions to, or deletions from, the ASTM and AAI Scope of Work were previously described in this Report where applicable.

With the possible exception below, there is a low likelihood that recognized environmental conditions are present at the Site as a result of the current or historical Site land use or from a known and reported off-Site source.

- **Lead-Based Paint**

Based on the current presence of buildings greater than 30 years old and located on lots with unpaved areas adjacent to the buildings, the potential exists for the presence of elevated concentrations of lead in the soil due to the use of lead-based paints (LBP). The soils immediately adjacent to buildings painted with LBP may have high concentrations of lead, due to the lead being leached from the exterior of the structure as the paint weathers and ages. The scraping and sanding of LBP during maintenance and repainting of the exteriors of buildings may also contribute to the lead content of the soil in the immediate vicinity. The resulting lead concentrations may exceed published health risk guidelines and other environmental standards, and may constitute a recognized environmental condition. However, there is insufficient information available at this time to assess the likelihood that elevated lead concentrations are present in the soil at the Site.

⁸ SCS declares that, to the best of our professional knowledge and belief, the reviewer meets the definition of Environmental Professional as defined in §312.10 of 40 CFR 312 and we have the specific qualifications based on education, training, and experience to assess a property of the nature, history, and setting of the subject property. We have developed and performed the All Appropriate Inquiries in conformance with the standards and practices set forth in 40 CFR Part 312. The qualifications of the report preparers are included in the Appendix.

If excavated, soil with lead concentrations greater than natural background concentrations would be considered a waste and must be characterized by laboratory analysis and classified appropriately. Soil deemed to be a waste must be disposed of at a classified waste management unit. However, it may be possible to reuse such soils on Site with approval from the appropriate regulatory agency. An assessment of the near surface soil in the vicinity of the current and former buildings at the Site should be conducted to assess lead concentrations as possible health risk and to characterize soil.

- Prior to being disturbed as a result of demolition activities, light ballast identified as PCB-containing or not labeled and fluorescent light bulbs, must be removed and properly disposed.
- Prior to being disturbed as a result of demolition activities, thermostat containing mercury identified at the Site building must be removed and properly disposed.

LIMITED ASBESTOS AND LEAD PAINT SURVEY

The following conclusions are associated with the limited asbestos and lead sampling activities. Although not considered part of the AAI and ASTM Standards for Assessments and not considered a recognized environmental condition, the following summarizes the findings on the limited sampling activities.

Asbestos and Lead Paint Sampling

- The following is a summary of asbestos-containing materials (ACMs) identified at the Site buildings during the limited sampling activities:

Material	Sample Location	F/NF	Cond.	Asbestos Analytical Results ¹
Brown flooring material with black mastic	Southwest area of bedroom 1 of unit 1015 (10-1), north area of living room of unit 1011 (10-2), and southeast area of living room of unit 1025 (10-3)	NF	Good	5 to 10% Chrysotile
Off-white 9" x 9" vinyl composition tiles	West area kitchen of unit 1025 (12-1), east area of kitchen of unit 41 (12-2), and north area of kitchen of unit 70 (12-3)	NF	Good	3% Chrysotile
Dark brown 9" x 9" vinyl composition tiles	Closet 2 of unit 1025 (13-1), east area of restroom of unit 1025 (13-2), and north area of kitchen of unit 975 (13-3)	NF	Good	15% Chrysotile
Yellow flooring material with black mastic	Northwest area living room of unit 1025 (14-1) and east area of living room of unit 1043 (14-2 and 14-3)	NF	Good	10% Chrysotile
Gray rock pattern sheet vinyl	Stairway of unit 70 (19-1 to 19-3)	F**	Good	30% Chrysotile
Black roof mastic	Roofs of units 873, 47, and 31	NF	Good	12% Chrysotile

Notes:

F/NF: Friable/non-friable

1: Asbestos content as determined by polarized light microscopy (PLM) with dispersion staining as recommended by the Environmental Protection Agency (EPA).

*: Paper beneath the sheet vinyl would be considered friable.

SF: Square feet

- Based on the results of this Survey, lead-based paint (LBP), as defined by Housing and Urban Development (HUD) (greater than or equal to 5,000 parts per million [ppm]) was detected in one of the painted system sampled at the Site buildings. California Occupational Health and Safety Act (Cal-OSHA) guidelines indicate that coatings or materials containing lead at concentrations equal to or exceeding 0.06 percent by weight or 600 milligrams per kilogram (mg/kg) may constitute a health hazard for employees engaged in lead-related construction work. Please note that five painted systems sampled and analyzed at the Site buildings were reported to have concentrations of lead greater than 600 mg/kg (and maybe more based on detection limits established because of sample condition or substrate).
- SCS only had access to a limited number of units within the Site buildings (30 units) and a limited number of samples (174 samples for ACMs and ACCMs, and 75 samples for LBP). Therefore additional ACMs, ACCMs, and LBP may be present in other units or within wall or attic spaces, plenums, mechanical systems, etc., that were not accessible during this Survey. Prior to renovation and/or demolition a more comprehensive asbestos and lead survey should be conducted and asbestos and lead paint in poor condition (e.g., loose and flaking, not adhered to substrate) should be abated prior to construction/renovation.
- Prior to being disturbed as a result of renovation activities, ACMs must be removed by a properly licensed abatement contractor. ACMs must be disposed of at an approved landfill.
- Asbestos abatement should be monitored by an independent third party. Third party monitoring is conducted to ensure documentation of the abatement activities and to limit the building owner's liabilities. Monitoring should include development of project specifications, visual inspections during and after the project, and air monitoring prior to, during, and at project completion to verify that the area is safe for re-occupancy or demolition. Air monitoring will determine if the air/fiber concentration levels are within acceptable levels.
- Based on SCS's review and interpretation of relevant Cal-OSHA guidelines, coating or materials containing lead at concentrations equal to or exceeding 0.06 percent by weight or 600 ppm are to be considered a potential health hazard for employees engaged in lead-related construction work. Therefore, SCS recommends that the painted surfaces in poor condition (i.e., loose and flaking) with lead content greater to or equal to 600 ppm be stabilized and/or removed prior to renovation activities.

- If any lead is present in Site buildings paint systems, regardless of its concentration, the building renovation contractor must comply with Occupational Safety and Health Administration (OSHA) regulations (Title 8, Section 1532.1) related to the demolition or salvage of structures where lead or materials containing lead are present.

7 REPORT USAGE AND FUTURE SITE CONDITIONS

This Report is intended for the sole usage of the Client and other parties designated by SCS. The methodology used during this Assessment was in general conformance with the requirements of the Client and the specifications and limitations presented in the Agreement between the Client and SCS. This Report contains information from a variety of public and other sources, and SCS makes no representation or warranty about the accuracy, reliability, suitability, or completeness of the information. Any use of this Report, whether by the Client or by a third party, shall be subject to the provisions of the Agreement between the Client and SCS. Any misuse of or reliance upon the Report shall be without risk or liability to SCS.

Phase I Environmental Site Assessments are qualitative, not comprehensive, in nature and may not identify all environmental problems or eliminate all risk. For every property, but especially for properties in older downtown or urban areas, it is possible for there to be unknown, unreported recognized environmental conditions, underground storage tanks, or other features of concern that might become apparent through demolition, construction, or excavation activities, etc. In addition, the scope of services for this project was limited to those items specifically named in the scope of services for this Report. Environmental issues not specifically addressed in the scope of services for this project are not included in this Report.

Land use, condition of the properties within the Site, and other factors may change over time. The information and conclusions of this Report are judged to be relevant at the time the work described in this Report was conducted. This Report should not be relied upon to represent future Site conditions unless a qualified consultant familiar with the practice of Phase I Environmental Site Assessments in San Francisco County is consulted to assess the necessity of updating this Report.

The property owners at the Site are solely responsible for notifying all governmental agencies and the public of the existence, release, or disposal of any hazardous materials/wastes or petroleum products at the Site, whether before, during, or after the performance of SCS services. SCS assumes no responsibility or liability for any claim, loss of property value, damage, or injury that results from hazardous materials/wastes or petroleum products being present or encountered within the Site.

Although this Assessment has attempted to assess the likelihood that the Site has been impacted by a hazardous material/waste release, potential sources of impact may have escaped detection for reasons that include, but are not limited to: 1) inadequate or inaccurate information rightfully provided to SCS by third parties, such as public agencies and other outside sources; 2) the limited scope of this Assessment; and 3) the presence of undetected, unknown, or unreported environmental releases.

Please note that this Report is predicated on sampling program that included asbestos samples from a selected number of rooms and building materials (Sample). While Samples are intended to assess the possible presence of asbestos in accessible and building materials, it may not, due to limited access, heterogeneity of building materials, remodeling and rehabilitation/renovation of Site buildings. In addition, materials may have been inaccessible for sampling (e.g., materials hidden/enclosed behind walls or ceilings or samples that are not possible but for destruction of building materials, among other reasons). Therefore, the Client should recognize that SCS is only estimating the levels of asbestos in building materials based on Sample results and that we may not have identified asbestos in all building materials. An alternative approach is the invasive and destructive collection of material samples readings from all room and building materials which most of our clients find to be cost prohibitive and impractical. SCS can provide you with a cost estimates for a more detailed or invasive sampling program.

8 LIKELIHOOD STATEMENTS

Statements of “likelihood” have been made in this report. Likelihood statements are based on professional judgments of SCS. The term “likelihood,” as used herein, pertains to the probability of a match between the prediction for an event and its actual occurrence. The likelihood statement assigns a measure for a “degree of belief” for the match between the prediction for the event and the actual occurrence of the event.

The likelihood statements in this Report are made qualitatively (expressed in words). The qualitative terms can be approximately related to quantitative percentages. The term “low likelihood” is used by SCS to approximate a percentage range of 10 to 20 percent; the term “moderate likelihood” refers to an approximate percentage range of 40 to 60 percent; and the term “high likelihood” refers to an approximate percentage range of 80 to 90 percent.

9 SPECIAL CONTRACTUAL CONDITIONS BETWEEN USER AND ENVIRONMENTAL PROFESSIONAL

There were no special contractual conditions between the user of this Assessment and the environmental professional, SCS.

10 ENDNOTES

-
- ⁱ Site reconnaissance conducted by Cristobal A. Ramirez (SCS), on June 10, 11, and 12, 2009.
 - ⁱⁱ Records request – San Francisco Department of Environmental Health by Cristobal A. Ramirez (SCS) on June 12, 2009.
 - ⁱⁱⁱ Records request – San Francisco Department of Public Works by Cristobal A. Ramirez (SCS) on June 12, 2009.
 - ^{iv} Records request – San Francisco Department of Public Health by Cristobal A. Ramirez (SCS) on June 12, 2009.
 - ^v Records request – San Francisco Department of Public Works Hazardous Materials Unified Program by Cristobal A. Ramirez (SCS) on June 12, 2009.

-
- ^{vi} Records request - City of San Francisco Fire Department by Cristobal A. Ramirez (SCS) on June 12, 2009.
- ^{vii} In-person records request - City of San Diego Building Department by Harry K. Bishop (SCS) on February 23, 2009.
- ^{viii} Site vicinity reconnaissance conducted by Harry K. Bishop (SCS) on February 19, 2009.
- ^{ix} FirstSearch Technologies Corporation, 2009, Site Assessment Report: Unpublished report prepared for 3899 Midway Drive, February 16, 2009.
- ^x Lawrence Livermore National Laboratory Report, Methyl Tertiary Butyl Ether (MTBE) Impacts to California Groundwater, dated March 25, 1999.
- ^{xi} Lawrence Livermore National Laboratory Report, Recommendations to Improve the Cleanup Process for California's Leaking Underground Fuel Tanks (LUFTs), dated October 16, 1995.
- ^{xii} California Division of Oil and Gas (DOG) Regional Wildcat Map W1-7, September 19, 1998.

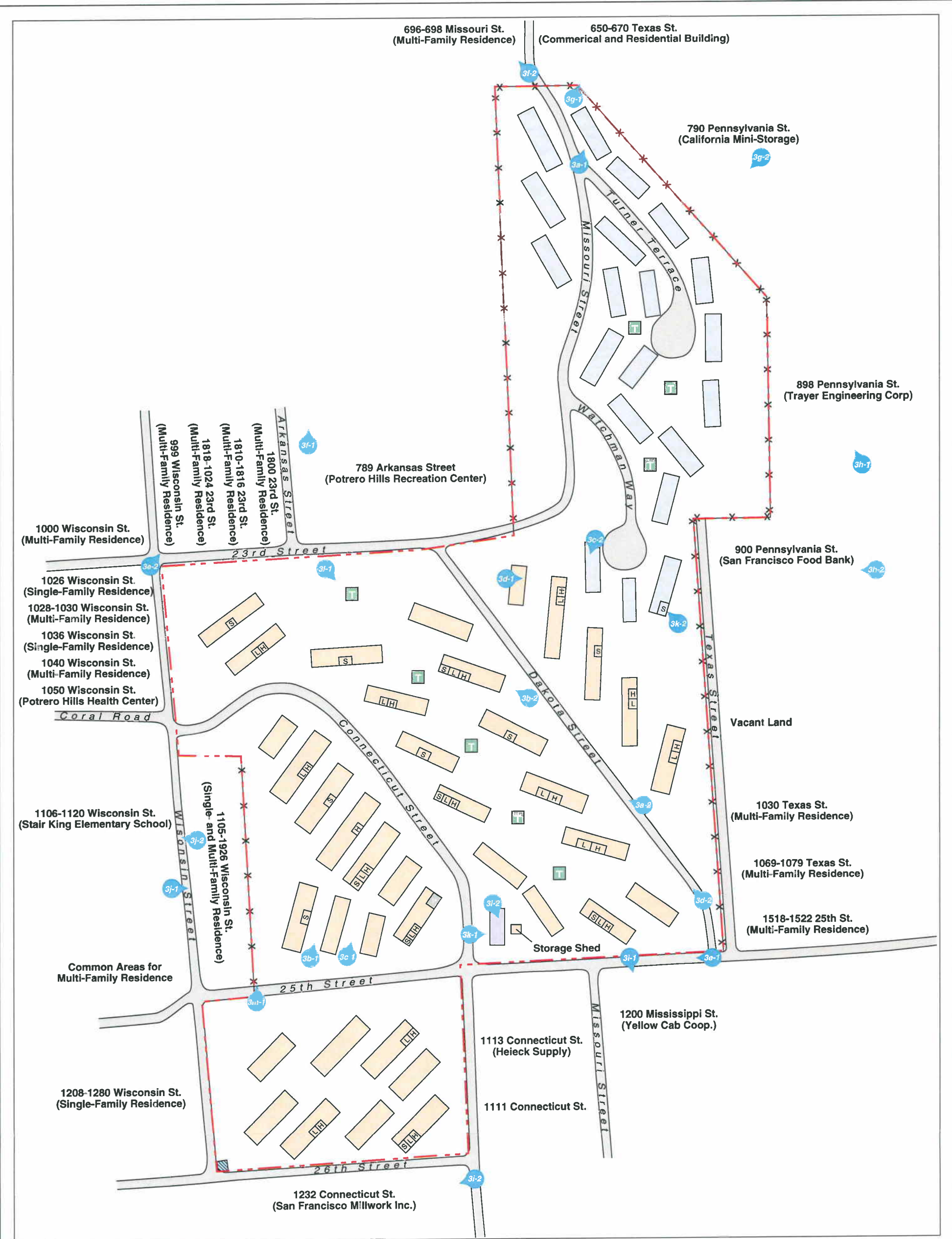

EXPLANATION

- Approximate Site boundary
- Pole-mounted electrical transformers
- Potrero Community Police
- Chain-link fence
- Potrero Annex
- Potrero Terrace
- Potrero Terrace Administrative Office
- Storm drain
- Location and direction of Site photograph
- H = Heater room
- L = Laundry room
- S = Storage area

Disclaimer: This figure is based on available data. Actual conditions may differ. All locations and dimensions are approximate.



SCS ENGINEERS
 Environmental Consultants
 8799 Balboa Avenue, Suite 290
 San Diego, California 92123

SITE AND SITE VICINITY PLAN
 Bridge Housing Corporation
 Potrero Annex and Terrace
 Potrero, California

Project No.:
01208471.00

Figure 2

Date Drafted:
7/15/09

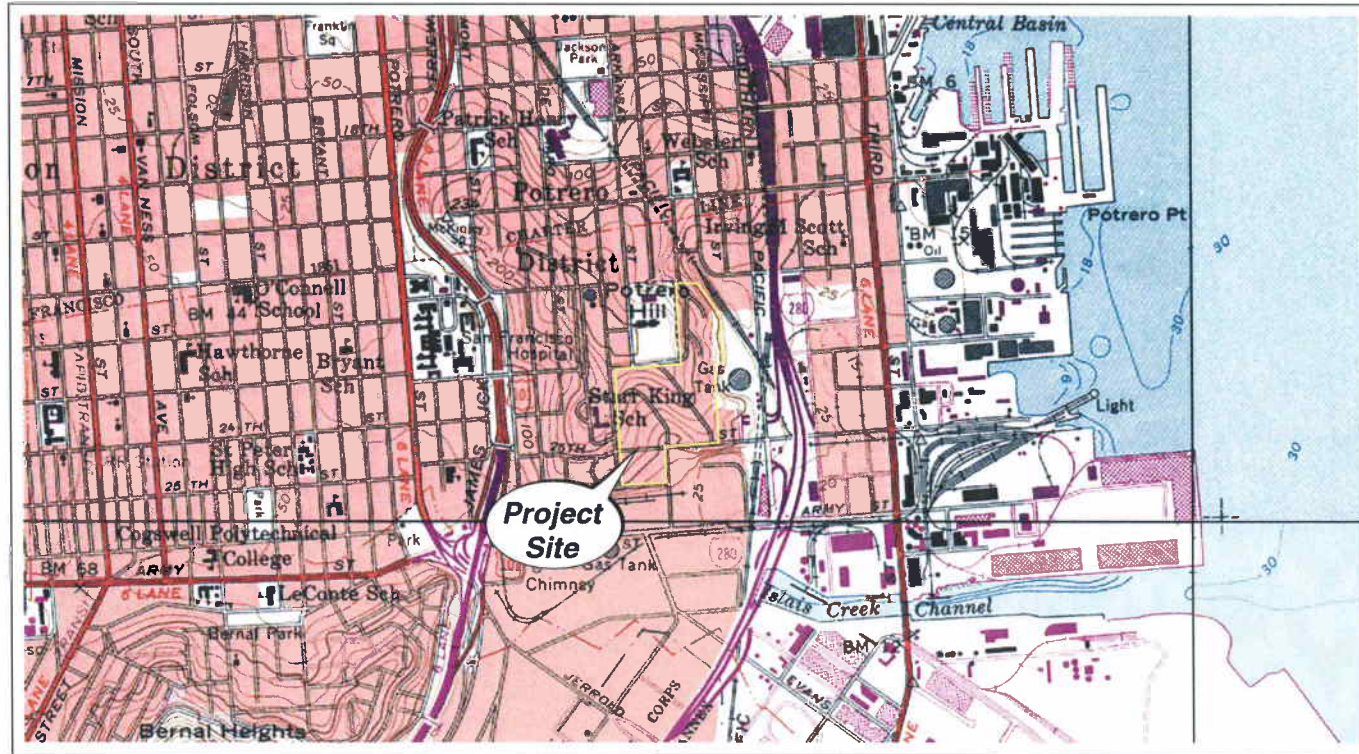

Reference:
U.S.G.S 7.5 Minute Quadrangle map
San Francisco North, California - 1977. Photo revised 1982.

2-DIMENSIONAL SITE LOCATION

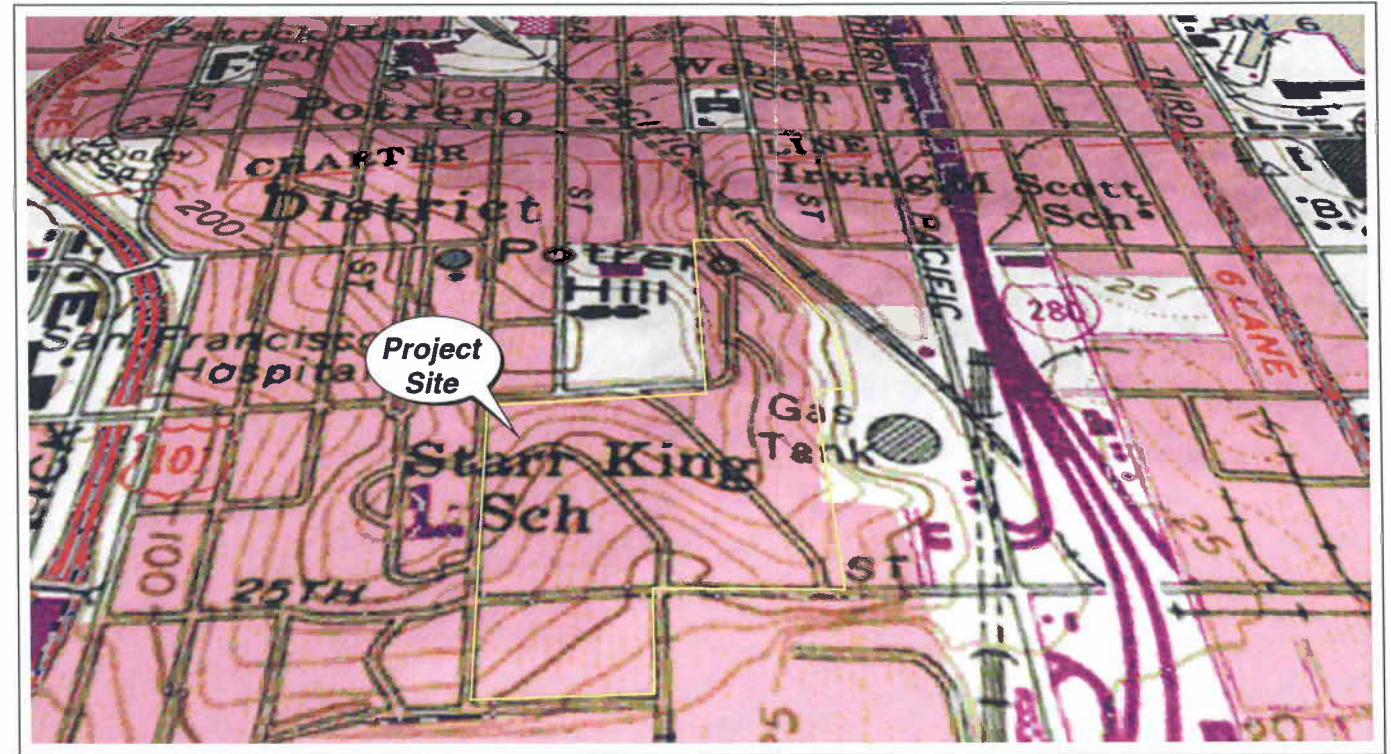

Reference:
U.S.G.S 7.5 Minute Quadrangle map
San Francisco North, California - 1977. Photo revised 1982.

3-DIMENSIONAL SITE LOCATION



Reference:
Google Earth Aerial Photograph
San Francisco, California - June 2007

SITE AERIAL PHOTOGRAPH

SCS ENGINEERS

Environmental Consultants
8799 Balboa Avenue, Suite 290
San Diego, California 92123

3-WAY SITE LOCATION MAP
Bridge Housing Corporation
Potrero Annex and Terrace
Potrero, California

Project No.:
01208471.00

Figure 1

Date Drafted:
7/15/09

Disclaimer: This figure is based on available data. Actual conditions may differ. All locations and dimensions are approximate.



1) View of rear elevation of building, looking northeast.



2) View of the Site buildings looking northwest.

SCS ENGINEERS

Environmental Consultants
8799 Balboa Avenue, Suite 290
San Diego, California 92123

PHOTOGRAPHIC PLATE
Bridge Housing Corporation
Potrero Annex and Terrace
Potrero, California

Project No.:
01208471.00

Figure 3a

Date Drafted:
7/15/09

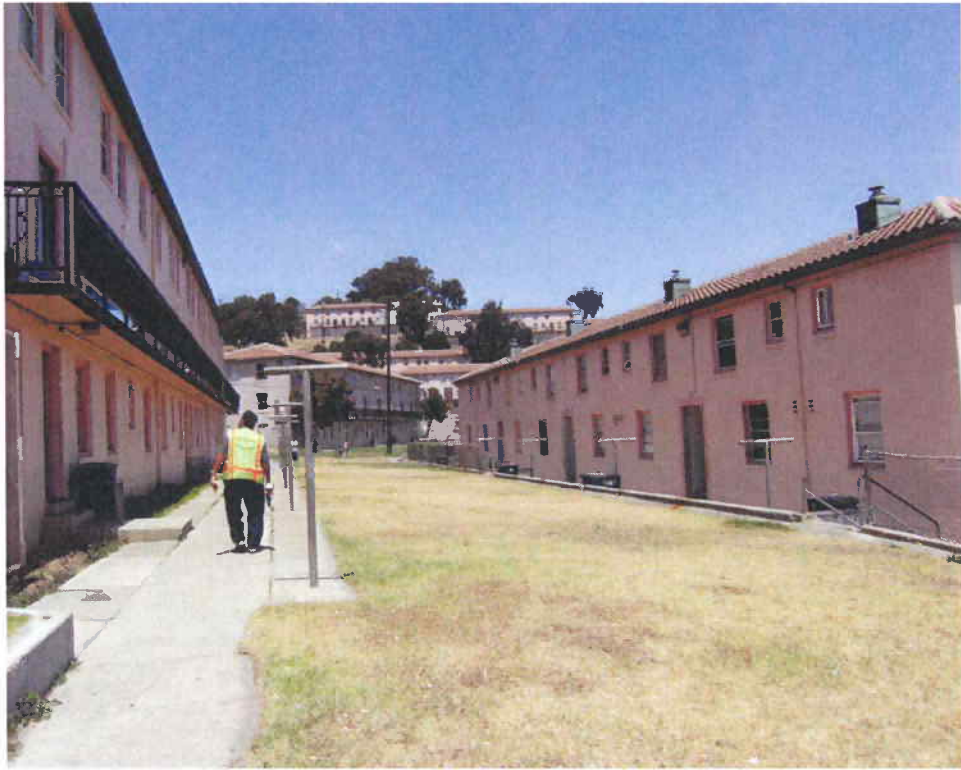

1) View of the Site buildings looking north.



2) View of the Site buildings looking west.

SCS ENGINEERS

Environmental Consultants
8799 Balboa Avenue, Suite 290
San Diego, California 92123

PHOTOGRAPHIC PLATE
Bridge Housing Corporation
Potrero Annex and Terrace
Potrero, California

Project No.:
01208471.00

Figure 3b

Date Drafted:
7/15/09



1) View of the Site building looking north.



2) View of the Site building looking south.

SCS ENGINEERS

Environmental Consultants
8799 Balboa Avenue, Suite 290
San Diego, California 92123

PHOTOGRAPHIC PLATE
Bridge Housing Corporation
Potrero Annex and Terrace
Potrero, California

Project No.:
01208471.00

Figure 3c

Date Drafted:
7/15/09



1) Interior view of a typical vacant unit.

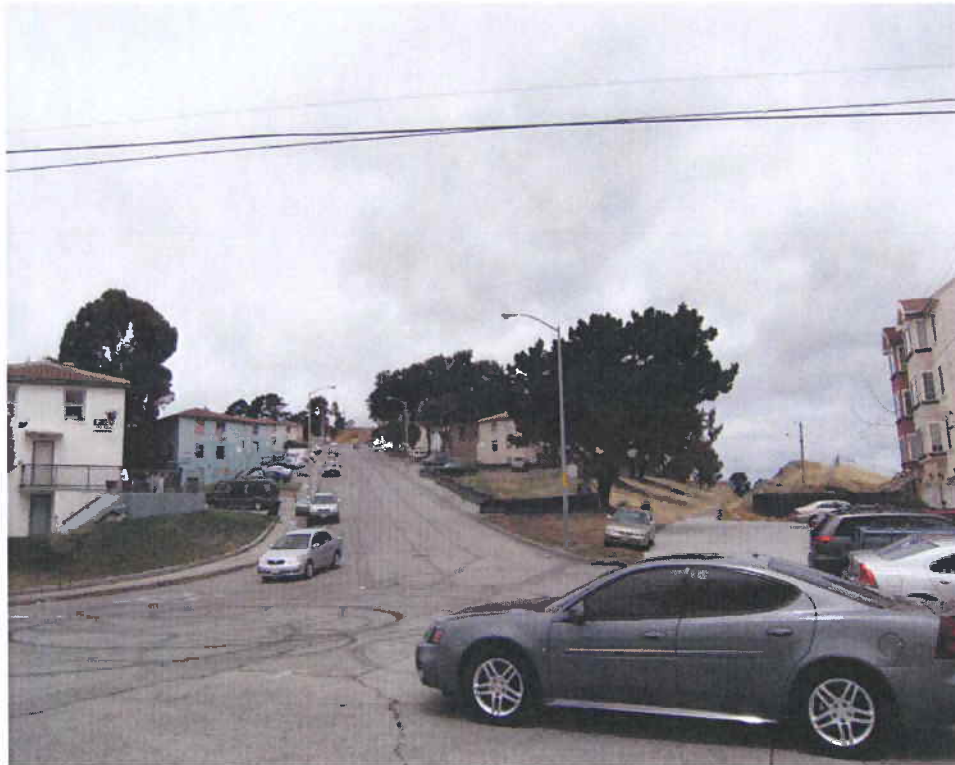

2) View of Dakota Street looking north.

SCS ENGINEERS

Environmental Consultants
8799 Balboa Avenue, Suite 290
San Diego, California 92123

PHOTOGRAPHIC PLATE
Bridge Housing Corporation
Potrero Annex and Terrace
Potrero, California

Project No.:
01208471.00

Figure 3d

Date Drafted:
7/15/09



1) View of 25th Street looking west.



2) View of the adjacent properties to the north.

SCS ENGINEERS

Environmental Consultants
8799 Balboa Avenue, Suite 290
San Diego, California 92123

PHOTOGRAPHIC PLATE
Bridge Housing Corporation
Potrero Annex and Terrace
Potrero, California

Project No.:
01208471.00

Figure 3e

Date Drafted:
7/15/09



1) View of Potrero Hills Recreation Center adjacent to the north and west of the Site.



2) View of the adjacent properties to the north.

SCS ENGINEERS

Environmental Consultants
8799 Balboa Avenue, Suite 290
San Diego, California 92123

PHOTOGRAPHIC PLATE
Bridge Housing Corporation
Potrero Annex and Terrace
Potrero, California

Project No.:
01208471.00

Figure 3f

Date Drafted:
7/15/09



1) View of the adjacent properties to the northeast.



2) View of the adjacent property to the east.

SCS ENGINEERS

Environmental Consultants
8799 Balboa Avenue, Suite 290
San Diego, California 92123

PHOTOGRAPHIC PLATE
Bridge Housing Corporation
Potrero Annex and Terrace
Potrero, California

Project No.:
01208471.00

Figure 3g

Date Drafted:
7/15/09



1) View of the adjacent property to the east.



2) View of the adjacent property to the east.

SCS ENGINEERS

Environmental Consultants
8799 Balboa Avenue, Suite 290
San Diego, California 92123

PHOTOGRAPHIC PLATE
Bridge Housing Corporation
Potrero Annex and Terrace
Potrero, California

Project No.:
01208471.00

Figure 3h

Date Drafted:
7/15/09



1) View of the adjacent property to the south.



2) View of the adjacent property to the south.

SCS ENGINEERS

Environmental Consultants
8799 Balboa Avenue, Suite 290
San Diego, California 92123

PHOTOGRAPHIC PLATE
Bridge Housing Corporation
Potrero Annex and Terrace
Potrero, California

Project No.:
01208471.00

Figure 3i

Date Drafted:
7/15/09



1) View of the adjacent properties to the west.



2) View of the adjacent property to the west.

SCS ENGINEERS

Environmental Consultants
8799 Balboa Avenue, Suite 290
San Diego, California 92123

PHOTOGRAPHIC PLATE
Bridge Housing Corporation
Potrero Annex and Terrace
Potrero, California

Project No.:
01208471.00

Figure 3j

Date Drafted:
7/15/09



1) View of Potrero Terrace administrative office.



2) View of small retail quantities of maintenance supplies (paint, paint thinner) observed at the Site.

SCS ENGINEERS

Environmental Consultants
8799 Balboa Avenue, Suite 290
San Diego, California 92123

PHOTOGRAPHIC PLATE
Bridge Housing Corporation
Potrero Annex and Terrace
Potrero, California

Project No.:
01208471.00

Figure 3k

Date Drafted:
7/15/09

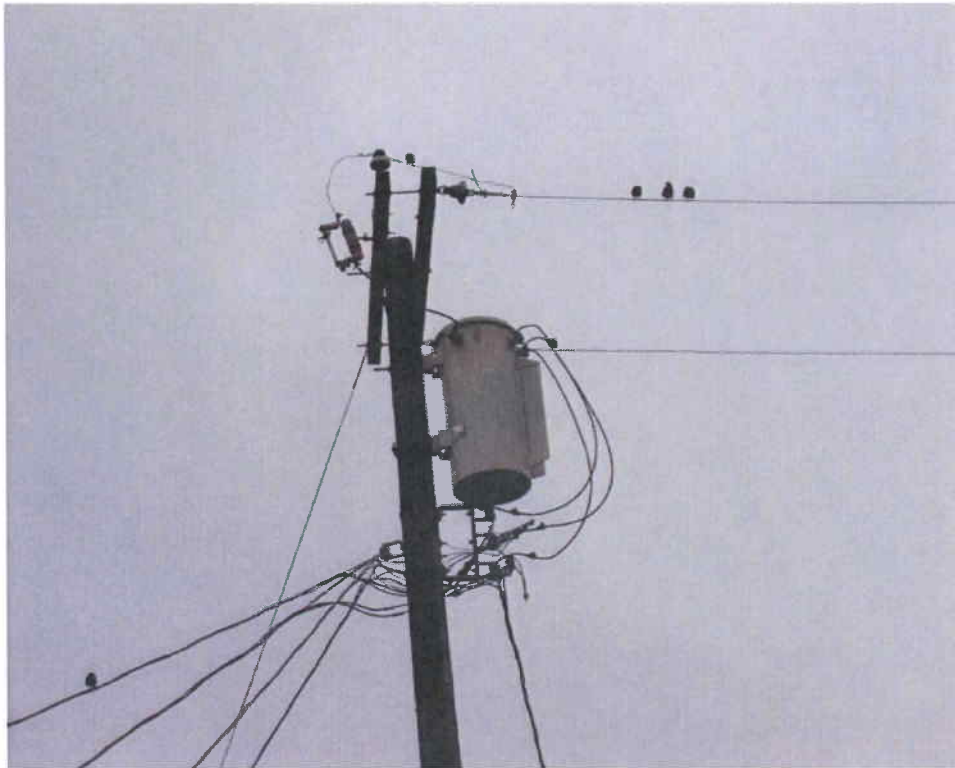

1) View of typical pole-mounted electrical transformer observed at the Site.



2) View of hazardous materials storage at the Site.

SCS ENGINEERS

Environmental Consultants
8799 Balboa Avenue, Suite 290
San Diego, California 92123

PHOTOGRAPHIC PLATE
Bridge Housing Corporation
Potrero Annex and Terrace
Potrero, California

Project No.:
01208471.00

Figure 3I

Date Drafted:
7/15/09



1) View of storm drain observed at the southwest area of the Site.

SCS ENGINEERS

Environmental Consultants
8799 Balboa Avenue, Suite 290
San Diego, California 92123

PHOTOGRAPHIC PLATE
Bridge Housing Corporation
Potrero Annex and Terrace
Potrero, California

Project No.:
01208471.00

Figure 3m

Date Drafted:
7/15/09

**Appendix 4.18B City and County of San Francisco,
Department of Public Health
Environmental Health Section, “Review
of Environmental Documents Potrero
Annex and Potrero Terrace, Hope
Project, San Francisco. DPH SAM 818”
letter from Rajiv Bhatia, Director,
Occupational and Environmental
Health, to Charmaine Curtis, Curtis
Development & Consulting, February
29, 2012.**



City and County of San Francisco
DEPARTMENT OF PUBLIC HEALTH
ENVIRONMENTAL HEALTH SECTION

Edwin M. Lee, Mayor
Barbara Garcia, MPA, Director of Health
Rajiv Bhatia, MD, MPH, Director of EH

February 29, 2012

Ms. Charmaine Curtis
Curtis Development & Consulting
3934 Cesar Chavez Street
San Francisco CA 94131

Subject: Review of Environmental Documents
Potrero Annex and Potrero Terrace, Hope Project, San Francisco
Wisconsin St., 25th St., 26th St. Potrero Recreation Center and 23rd St.
Pennsylvania St. and Texas St.
DPH SAM 818

Dear Ms. Curtis:

In accordance with California Health and Safety Code, Sections 101480-101490, the San Francisco Department of Public Health, Site Assessment and Mitigation (DPH SAM) has reviewed the following documents:

- Phase I Environmental Site Assessment and Limited Asbestos and Lead Paint Sampling, prepared by SCS Engineers (SCS) August 2009
- Work Plan for Site Characterization, prepared by ENGEO, August 4, 2011

Site History

The overall project area includes the current Potrero Terrace and Potrero Annex Housing Project areas on Potrero Hill in San Francisco. The total proposed redevelopment project area is approximately 33 acres. The existing residential buildings were constructed in two phases. Potrero Terraces was constructed circa 1941. The Potrero Annex development was constructed circa 1955. Historical site land use was reported as undeveloped prior to 1941 per the SCS Phase I report. Some adjacent properties on Connecticut and Pennsylvania streets have, or have had, commercial or industrial uses from approximately 1953 to the dates of the Phase I report (2009).

The SCS 2009 report includes a description of limited sampling for asbestos and lead based paint. The report findings state that a low likelihood exists of a release of hazardous material/wastes or petroleum products from a known or interpreted historical site land use. The findings also state the potential for high lead concentration in soil due to the use of lead based paint on the buildings. DPH SAM requests regarding sampling and handling of soils is discussed under the Work Plan review and Voluntary Remedial Action Program Activities sections below.

Planned Use

DPH SAM understands that the current redevelopment plans include demolition of the existing buildings, 469 units in Potrero Terraces and 137 units in Potrero Annex, plus

associated administrative and recreational buildings. A new public housing project will be constructed on the property. The new housing project will be constructed in phases.

Work Plan for Site Characterization by Engeo August 2011-Review

A January 5, 2011 letter from DPH SAM, then EHS-HWU, requested:

- Characterization of shallow soils for lead
- Characterization of soils for asbestos, California 17 metals, and total petroleum hydrocarbons, as a minimum soil sampling should extend (at least) to the depth of the proposed excavation.
- Compliance with San Francisco Public Health Code Article 22B (Demolition and Construction Dust Control)
- Submittal of a work plan for site characterization to the depths of the proposed excavation and a dust control plan in accordance with Article 22B. Based on the characterization results, a site mitigation plan may be required.

The August 2011 Work Plan was submitted in response to the January 2011 DPH letter. The Work Plan proposed to sample exposed soils near the perimeter of existing buildings for lead-based paint (presumed to mean lead metal analyses). Soil samples would be collected from depths of about 6 to 9 inches below the ground surface. Soil samples would also be collected from the near surface soils in areas of stained and discolored soils and analyzed for petroleum hydrocarbons (TPH) and LUFT metals.

The 2011 Work Plan states that if lead is detected in the near surface soils, a Soil Analysis Plan for lead in soil only (not building materials) should be developed for the remediation of lead in soil. DPH usually refers to the remediation/mitigation plan as the Site Mitigation Plan (SMP).

The 2011 work plan states that naturally occurring asbestos (NOA) should be addressed in a later stage of the project, possible at site grading and excavation.

Voluntary Remedial Action Program (VRAP) Activities

DPH SAM has the following concerns with the 2011 Engeo Work Plan. The work plan does not include sufficient information to adequately address the concerns in the January 2011 letter.

DPH SAM understands that the project area will be demolished and redeveloped in phases. DPH SAM prefers that the proponent submit separate project VRAP application, work plans, subsequent SMP, and other reports for each phase of redevelopment. DPH SAM is using this approach for other large projects such as Mission Bay. **The work plan for each phase should address the following items:**

- A description of the proposed project phase including number and location of buildings, building configuration and the depths of excavation

- Figures showing proposed building and other feature locations, lateral and vertical extent of excavation
- Samples will be collected prior to grading but may be collected after building demolition
- Sampling should be performed to the depth of any project excavation
- If groundwater is encountered, a grab sample should be collected and analyzed
- Samples should be analyzed for TPH gasoline through motor oil ranges, California 17 metals and asbestos.
- Include a figure showing the proposed number and locations of samples and listing the depths of samples to be collected and analyzed.
- Sample locations should be around the existing buildings plus additional random sample locations

A Sampling Analysis Report (SAR) should be submitted describing the sampling procedures and results. The SAR should include a summary and tables of the analyses, plus figures showing sample locations with sample depths.

In Summary

Submit a VRAP application and Work Plan for each Project Phase. The Work Plans should address the concerns listed above. Work Plans shall be approved by DPH SAM prior to performing sampling.

Work Plans should be submitted sufficiently in advance of planned sampling to allow time for work plan approval, Sampling and Analysis Report (SAR) preparation, submittal to and approval by DPH SAM. The Work Plan submittal time frame should also be sufficient for subsequent preparation and approval of a Site Mitigation Plan following acceptance of the SAR.

Voluntary Remedial Action Program (VRAP) Requirements Following Site Assessment

Criteria to be considered in Soil/Site Management Plans (SMP)

The California Regional Water Quality Control Board (RWQCB) Environmental Screening Level (ESL) for lead in shallow soils is 200 mg/kg. Please note that the California Human Health Screening Level (CHHSL) promulgated by the Office of Environmental Health Hazard Assessment (OEHHA) is 80 mg/kg in soil.

Soils that meet or exceed the California Total Threshold Limit Concentration (TTLC) listed in the California Code of Regulations (CCR) Title 22 Section 66261 for lead (1000 mg/kg) must be removed, transported and handled as Class I hazardous waste. Soils containing less than 1000 mg/kg lead but more than 200 mg/kg lead may be reused on site if placed beneath buildings. **Mixing or grading of soils to reduce surface lead or other chemical concentration is not acceptable.**

DPH SAM recommends that soils containing between 200 mg/kg lead and 80 mg/kg lead should be placed under buildings, sidewalks, roadways, other paved or concrete capped areas, or covered by a visual barrier such as brightly colored plastic fencing, netting or fabric, plus 2 ft. of clean fill.

Clean up levels for petroleum hydrocarbons, associated chemicals, asbestos or metals should be proposed to DPH SAM if elevated concentrations are reported in the SAR.

Items to Address in a SMP

A Site Management Plan (SMP) may be requested for a project phase based on the results presented in the SAR. The SMP and related documents should address:

- Proposed project description - building locations, configurations, and maximum proposed lateral and vertical extent of excavation. Include figures showing proposed project features and the lateral and vertical extent of excavation
- Confirmation sample collection following implementation of mitigation measures and excavation. Confirmation sample locations should be provided on a figure
- Options for handling contaminated soils, including storage of soils on plastic sheeting and covering with sheeting when soil is not actively being added or removed from a stockpile.
- The frequency of soil stockpile sampling
- All soil samples should be analyzed for at least lead metal plus other chemicals detected above ESL as reported in the SAR
- Additional excavation should be performed, or other mitigating measures acceptable to DPH SAM implemented, if confirmation samples exceed the residential clean up guidelines
- The contractor/developer should receive written concurrence from DPH SAM prior to reusing soils that exceed the clean up limits.
- Identify the proposed soil transporter and disposal locations.
- Contingency Plan that describes the procedures for controlling, containing, remediating, testing and disposing of any unexpected contaminated soil, water, or other material.
- A site specific worker Health and Safety Plan
- Storm water control and noise control protocols as applicable

DPH SAM should be notified in writing if confirmation sample analytical results exceed the clean up criteria. The communication should include sample locations and the analytical results. Additional excavation or other mitigating measures may be required.

Soils meeting the clean up criteria described above or in an approved SMP may be reused on site as engineered fill. Soils containing TPH above the agreed upon clean up levels may be suitable as engineered fill, particularly if placed beneath buildings. DPH SAM should be provided the soil analytical data and sampling locations if reuse of such soils is proposed. The contractor/developer should receive written concurrence from DPH SAM prior to reusing soils that exceed the clean up limits. DPH SAM will expedite such a request to the extent feasible.

A Dust Control Plan should be submitted to DPH SAM that complies with San Francisco Public Health Code Article 22B (Demolition and Construction Dust Control). A site specific worker Health and Safety Plan should also be submitted.

Copies of documents submitted in compliance with California Code of Regulations (CCR) Title 17 regarding Naturally Occurring Asbestos should also be submitted to DPH SAM. CD submittals are preferred.

Submit Site Mitigation Plans least 6 weeks prior to beginning construction grading and excavation work. The SMP should be approved by DPH SAM prior to beginning construction fieldwork. The Health and Safety Plan and the Dust Control Plan may be submitted two weeks prior to beginning construction fieldwork.

A SMP completion report shall be prepared and submitted to DPH SAM following SMP implementation. The completion report will include documentation of the work performed. The SMP completion report should include figures showing the final lateral and vertical extent of the excavation, the finished grade and the location of reused soils relative to proposed buildings and hardscape. The SMP completion report should include a summary of the analytical results for the confirmation and stockpile samples plus copies of the laboratory reports. Copies of bills of lading and manifests should be attached to the report for hazardous waste, California hazardous waste and non hazardous soils removed from the site.

Should an underground storage tank (UST) be encountered, work will be suspended and the owner notified. The site owner will notify the San Francisco Department of Public Health of the situation and of the proposed response actions. The UST shall be removed under permit with the San Francisco Department of Public Health- Hazardous Materials Unified Program Agency (HMUPA) and the San Francisco Fire Department. DPH SAM should be sent a copy of any documents received from or prepared for HMUPA or the Fire Department.

Should you have any questions or wish to discuss details of the plans, please contact Elyse Heilshorn at (415) 252-3885 or elyse.heilshorn@sfdph.org, or Scott Nakamura at (415) 252-3994.

Sincerely,

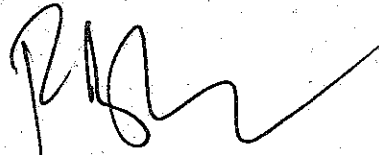

Rajiv Bhatia, MD, MPH
Director, Occupational and Environmental Health

cc: Rachel Schuett, SF Envir Planning

**Appendix 4.18C City and County of San Francisco
Department of Public Health,
Occupational and Environmental
Health, Potrero Terrace and Potrero
Annex Redevelopment, Letter from
Rajiv Bhatia, January 5, 2011.**



City and County of San Francisco
DEPARTMENT OF PUBLIC HEALTH

Gavin Newsom, Mayor
Mitchell H. Katz, M.D., *Director of Health*

OCCUPATIONAL & ENVIRONMENTAL HEALTH

Rajiv Bhatia, M.D., M.P.H.
Director of EHS & OSH

January 5, 2011

Charmaine Curtis
Bridge Housing Corporation
345 Spear Street, Suite 700
San Francisco, California 94105

Subject: Potrero Terrace and Potrero Annex Redevelopment
Wisconsin Street, 25th Street, 26th Street, Potrero Recreation Center and 23rd Street, Pennsylvania Street and Texas Street, San Francisco
EHS-HWU Case Number: 818

Dear Ms. Curtis:

In accordance with California Health and Safety Code, Sections 101480-101490, the San Francisco Department of Public Health, Environmental Health-Hazardous Waste Unit (EHS-HWU) has reviewed the following document:

- Phase I Environmental Site Assessment and Limited Asbestos and lead Paint Sampling, prepared by SCS Engineers (SCS), August 2009.

The proposed project includes the demolition of Potrero Terrace and Potrero Annex that include 469 units and 137 units, respectively and the construction of newer public housing. The site covers 33 acres of land.

EHS-HWU has the following concerns:

- SCA stated that lead based paint in the soil should be characterized at shallow depths. EHS-HWU concurs with this statement.
- The bedrock consists of serpentinite, EHS-HWU recommends that asbestos, LUFT metals (chromium, cadmium, lead, nickel and zinc) and total petroleum hydrocarbons at a minimum be sampled for in soils to the depths of the proposed excavations. This characterization may provide information for disposal options.
- Compliance with San Francisco Health Code Article 22B (Demolition and Construction Dust Control) is required.

Please submit a workplan for site characterization to the depths of proposed excavation, and prepare a dust control plan in accordance with Article 22B. Based on site characterization results, a site mitigation plan may be required.

Should you have any questions, please contact Scott Nakamura at (415) 252-3994 or Stephanie Cushing at (415) 252-3926.

Sincerely,

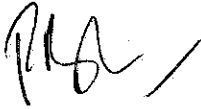

Rajiv Bhatia, MD, MPH
Director, Occupational and Environmental Health

Cc: Kimberly Comacho, PBS&J

Appendix 4.18D ENGEO Incorporated, “Potrero Annex and Potrero Terrace, San Francisco, California. Response to San Francisco Department of Public Health,” letter from Brian Flaherty and Jeffrey A. Adams, to Elyse D. Heilshorn, San Francisco Department of Public Health Local Oversight Program, April 10, 2012.

Project No.
8683.000.000
Phase 002

April 10, 2012

Ms. Elyse D. Heilshorn
Senior Environmental Health Inspector
San Francisco Department of Public Health
Local Oversight Program
1390 Market Street, Suite 210
San Francisco, CA 94102

Subject: Potrero Annex and Potrero Terrace
San Francisco, California

RESPONSE TO SAN FRANCISCO DEPARTMENT OF PUBLIC HEALTH

- References:
1. City and County of San Francisco Department of Environmental Health, Environmental Health Section; Review of Environmental Documents, Potrero Annex and Potrero Terrace, Hope Project, San Francisco, Wisconsin St., 25th St., 26th St., Potrero Recreation Center and 23rd St., Pennsylvania St. and Texas St. DPH SAM 818, February 29, 2012.
 2. ENGEO; Work Plan for Site Characterization, Potrero Terrace & Potrero Annex Redevelopment, San Francisco, California; August 4, 2011.

Dear Ms. Heilshorn:

As requested, we are responding to the referenced letter from the City and County of San Francisco (Reference 1) regarding the proposed site characterization work plan for the Potrero Terrace and Potrero Annex redevelopment in San Francisco, California. As we discussed at our meeting with you on March 20, 2012, the referenced work plan was prepared to provide a broad overview of the anticipated scope for future characterization. Detailed grading plans and building designs are not available at this time to delineate more clearly the scope of the soil characterization across the entire planned redevelopment area. In addition, the site will be redeveloped in multiple phases over at least a ten-year period commencing at an as yet undetermined date.

At our meeting, we agreed that in the future, ENGEO at the request of our client, will submit separate project Volunteer Remedial Action Program (VRAP) applications, work plans, subsequent Site Mitigation Plans, and other reports for each phase of redevelopment. Further, the work plan for each phase will address the following items:

- A description of the proposed project phase, including number and location of buildings, building configuration, and the depths of excavation.

- Figures showing proposed building and other feature locations, lateral and vertical extent of excavation.
- Sample locations with sample collection prior to grading but after building demolition.
- Since the grading plans will be available for each project phase, the sampling will be performed to the depth of any project excavation.
- Samples will be analyzed for TPH-gasoline (TPH-g) through motor oil (TPH-mo) ranges, CAM-17 metals, and asbestos.
- The work plan will include a figure showing the proposed number and locations of samples and listing the depths of samples to be collected and analyzed.
- The sample locations will be situated adjacent to the existing building footprint plus additional random sample locations to establish background levels for the constituents of concern.
- A Sampling Analysis Report (SAR) will be submitted describing the sampling procedures and results. The SAR will include a summary and tables of the analyses, plus figures showing sample locations with sample depths.

To summarize, a VRAP application and work plan will be submitted prior to the start of each phase for the planned redevelopment of Potrero Terrace and Potrero Annex. The work plans will address the concerns listed above and will be submitted to your office for approval prior to implementing the sampling program.

If this proposal is acceptable to you, it would be helpful if you could communicate that directly to staff at the Planning Department. We look forward to continuing to work with your office as this project moves forward through the planning and design phases. Please contact us if you have any questions.

Sincerely,

ENGEO Incorporated

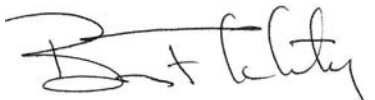
Brian Flaherty, CEG, CH
bf/jaa/jf:response

Jeffrey A. Adams, PhD, PE

cc: Ms. Charmaine Curtis, Curtis Development & Consulting

**Appendix 4.18E LEE Incorporated. Phase 1
Environmental Site Assessment, 1101
Connecticut Street, San Francisco, CA.
April 8, 2013. Submitted to Karen Smith,
Asian Neighborhood Design.**



LEE Incorporated
28 Geary Street, Suite 525
San Francisco, CA 94108
Tel: 415.421.2758
Fax: 415.421.6762

April 8, 2013

Karen Smith, LEED, AP
Senior Project Architect
Asian Neighborhood Design
1245 Howard Street
San Francisco, California 94103

**RE: Phase I Environmental Site Assessment
1101 Connecticut Street, San Francisco, California 94107**

Dear Ms. Smith:

LEE Incorporated (LEE) is submitting the attached *Phase I Environmental Site Assessment Report, 1101 Connecticut Street, San Francisco, California 94107*. As requested, we are attaching a PDF file and two (2) printed copies of the report.

Please call (415-421-2758) if you have questions. Thank you.

Best Regards,

Ellen Lee, P. E.
Principal
LEE Incorporated

Attachment: Phase I ESA Report, 1101 Connecticut Street

PHASE I SITE ASSESSMENT REPORT

**1101 CONNECTICUT STREET
SAN FRANCISCO, CALIFORNIA 94107**

**Asian Neighborhood Design
1245 Howard Street
San Francisco, California 94103**

April 2013



LEE Incorporated
Engineers • Surveyors • Construction Managers



TABLE OF CONTENTS

<u>SUBJECT</u>	<u>PAGE</u>
1.0 INTRODUCTION.....	1
1.1 Purpose.....	1
1.2 Scope of Services.....	1
1.3 Limitations and Exceptions.....	2
1.4 User Reliance.....	2
2.0 PROPERTY DESCRIPTION.....	3
2.1 Location and Current Use.....	3
2.2 Adjoining Sites.....	4
2.3 Historical City Directories.....	5
2.4 Geological Setting.....	6
2.5 Hydrological Setting.....	7
3.0 SITE RECONNAISSANCE.....	9
3.1 Existing Conditions.....	9
3.2 Surface Drainage.....	9
3.3 Surface Water Bodies.....	10
3.4 Municipal Utilities.....	10
3.5 Wells.....	10
3.6 Clarifiers, Sumps, and Industrial Discharge Sources.....	10
3.7 Storage Tanks.....	10
3.8 Pits, Ponds and Lagoons.....	11
3.9 Wetlands.....	11
3.10 Pools of Liquid.....	11
3.11 Surface Staining.....	11
3.12 Drums and Waste Refuse.....	11
3.13 Radon.....	11
3.14 Polychlorinated Biphenyls, PCBs.....	12



TABLE OF CONTENTS

<u>SUBJECT</u>	<u>PAGE</u>
3.0 SITE RECONNAISSANCE (CONTINUATION)	
3.15 Asbestos	12
3.16 Lead-Based Paint	12
3.17 Aerially Deposited Lead	13
3.18 Traffic Stripes and Pavement Markings	13
4.0 ENVIRONMENTAL DATABASE REVIEW.....	14
4.1 Topographic Maps	14
4.2 Aerial Photographs.....	15
4.3 Sanborn® Insurance Maps.....	15
4.4 California Department of Water Resources	15
4.5 California Regional Water Quality Control Board	16
4.6 California Department of Toxic Substances Control.....	16
4.7 Bay Area Air Quality Management District	16
4.8 San Francisco Department of Public Health.....	16
4.9 San Francisco Fire Department.....	17
4.10 Environmental Databases Scan.....	17
4.11 Assessment of Database Listings.....	22
5.0 FINDINGS AND CONCLUSIONS.....	25
5.1 Site Description and History	25
5.2 Recognized Environmental Conditions	25
5.3 Historical Recognized Environmental Conditions.....	25
5.4 Business Environmental Risk	25
5.5 De Minimis Environmental Conditions	26
6.0 RECOMMENDATIONS.....	27
7.0 REFERENCES.....	28
8.0 SIGNATURE PAGE.....	29



TABLE OF CONTENTS

FIGURES

- Figure 1. City and County of San Francisco Regional Map
Figure 2. Site Location Map
Figure 3. 1950 Mission Street and Vicinity Map

TABLES

- Table 1. Review of Historical Aerial Photographs
Table 2. Review of Historical Sanborn® Maps

APPENDICES

- Appendix A. San Francisco Planning Department Records
Appendix B. User Provided Information
Appendix C. EDR Chain of Title Report
Appendix D. EDR City Directory Abstract
Appendix E. Site Photographs, February 13, 2013
Appendix F. EDR Historical Topographic Map Report
Appendix G. EDR Aerial Photo Decade Package
Appendix H. EDR Sanborn® Map Report
Appendix I. EDR Radius Map™ Report with Geocheck®



1.0 INTRODUCTION

On behalf of Asian Neighborhood Design (AND), LEE Incorporated (LEE) conducted a Phase I Environmental Site Assessment (Phase I ESA) of 1101 Connecticut Street, San Francisco, California 94107 (*subject property*). The attached **Figure 1** shows the general location of the City and County of San Francisco (City) where the *subject property* is located.

The *subject property* is currently owned by the San Francisco Unified School District (SFUSD). Providing technical assistance to the San Francisco Mayor's Office of Housing (SFMOH), AND is assessing multiple surplus sites currently owned by SFUSD that have been identified as potential acquisition properties for affordable housing. The goal is to assess the value of the parcels and perform basic due diligence tasks required for acquisition. This Phase I ESA was performed as part of the assessment of the SFUSD sites being considered for potential acquisition by SFMOH.

1.1 Purpose

The Phase I ESA was performed in conformance with the scope and limitations of the American Society of Testing and Materials (ASTM) Standard Designation E1527-05, *Standard Practice for Environmental Site Assessments: Phase I Environmental Site Assessment Process*.

1.2 Scope of Services

The scope of services was as follows:

- Visual reconnaissance of the *subject property* and vicinity to assess existing conditions, activities, and potential environmental concerns.
- Reviewing documents available from federal, state, and local agencies that pertain to the *subject property*.
- Reviewing documents provided by SFMOH and SFUSD, and interviewing an SFUSD representative familiar with the *subject property*.
- Reviewing historical aerial photographs, Sanborn® fire insurance maps, topographical maps, and other records to evaluate historical conditions and activities at the *subject property* and vicinity.
- Acquisition of a computerized review of federal and state agency databases including the National Priority List (NPL); Resource Conservation and Recovery Act (RCRA); Comprehensive Environmental Response, Compensation, and Liability Information System (CERCLIS); RCRA Treatment, Storage and Disposal (TSD) Facilities; California



Leaking Underground Storage Tanks (LUSTs); and registered underground and above-ground storage tanks (USTs/ASTs).

- Preparation of this report following ASTM E1527-05.

1.3 Limitations and Exceptions

This Phase I ESA does not guarantee, imply, or assert that all potential contaminant sources have been located because of the possible presence of an unlisted or unidentified contaminant occurrence. Even with the proper application of ASTM E1527-05 methodology, conditions may exist that could not be identified within the scope of the assessment, or which were not reasonably identifiable from the available information. Although the information obtained from the Phase I ESA is considered to be reliable, LEE does not warrant or guarantee that the information provided by these sources is accurate or complete.

This Phase I ESA did not include non-scope items in ASTM E1527-05, such as sampling and laboratory analyses of soil and other environmental media. Potential seismic hazard concerns, lead-based paint, aerially deposited lead, asbestos, radon, ecological, cultural and historical resources, industrial hygiene, health and safety, endangered species, high-voltage power lines, and mold and microorganism concerns are outside of the scope of work.

The findings presented in this report apply solely to conditions existing at the time the assessment was performed. The Phase I ESA was conducted for the purpose of evaluating the potential for contamination through limited research and investigative activities, and does not represent a conclusive or complete site characterization. This Phase I ESA does not provide any guarantees, certifications, or warranties that the project site is free from environmental contamination.

1.4 User Reliance

This Phase I ESA report is for the exclusive use of AND and SFMOH. LEE will distribute any information regarding this assessment and report only upon the request of AND and SFMOH. Use of this report by any other party shall be at such party's sole risk. This Phase I ESA is considered to be a privileged and confidential communication.



2.0 PROPERTY DESCRIPTION

2.1 Location and Current Use

The *subject property* corresponds to assessor parcel Lot 007, Block 4287 located at 1101 Connecticut Street in a residential area on the south slope of the Potrero Hill District in San Francisco. The attached **Figure 2** shows the location of the *subject property*. The Potrero Hill District is an established residential neighborhood bound to the north by the South of Market (SoMa) District, to the east by U.S. Highway 280 (Highway 280) and the Mission Bay and Central Waterfront Districts, to the south by Cesar Chavez Street and the Bayview Hunters Point District, and to the east by U.S. Highway 101 (Bayshore Freeway) and the Mission District.

The Potrero Hill District is on a hill that has well defined north and south slopes. The south slope where the *subject property* is located is occupied over a third by two (2) public housing projects on land owned by the San Francisco Housing Authority (SFHA). The Potrero Terrace Project was built in 1942 and consists of thirty-seven (37), long rectilinear buildings distributed in four (4) blocks, the blocks are separated from each other by city streets. The Potrero Annex Project was built in 1955 and consists of twenty-three (23) townhouse/garden style apartment buildings scattered over a nine (9) acre contiguous site. The remainder of the south slope consists mainly of private single-family and multi-family residential parcels. Commercial and some industrial sites occur along and to the south of Cesar Chavez Street. The north slope of the Potrero Hill District consists predominantly of single-family and multi-family residential parcels with commercial developments along the major traffic streets that cross the District.

Appendix A presents copies of the assessor's parcel map (Block 4287) and a historical fire insurance map obtained from the San Francisco Planning Department (SFPD). According to assessor records, the parcel (Lot 007, Block 4287) comprises 24,999 square feet and is located near the southeast corner of the intersection of Connecticut Street and 25th Street.

Appendix B presents copies of a site plan and preliminary title report received in February 2013 from Mr. Kevin Kitchingham, SFMOH Project Manager.

In February 2013, Environmental Data Resources, Inc. (EDR) conducted a title search of the *subject property*. The title search involved research of the City's assessor records and recorded title transactions to track the line of successive owners from the present back to 1940. EDR searched public records from January 1, 1940 to February 26, 2013. According to EDR, the assessor records list the current owner as the San Francisco Unified School District (SFUSD). No conveyance or other deeds vesting title were found. SFUSD apparently acquired title to the property prior to 1940. EDR's Chain of Title Report is in **Appendix C**.



The attached **Figure 3** is a site plan of 1101 Connecticut Street and vicinity. The southern portion of the *subject property* is surfaced with concrete that represents the foundation of a one (1)-story building that occupied the area up until the early 1990s. According to information provided by SFUSD, the building served as a children's nursery and child development center since the 1940s. The center closed and the building was removed following extensive damage that resulted in the early 1990s when a truck crashed into and damaged the building. The concrete surfaced area is on relatively flat grade and enclosed by chain-link fencing. The remainder of the *subject property* to the north of the former building site is a sloped grassy surface with no structures.

2.2 Adjoining Sites

The following describes the adjoining sites to the *subject property*; refer to the attached **Figure 3**.

- **North:** 25th Street followed by a SFHA's Potrero Terrace Project. The public housing is comprised of rows of multi-family residential buildings of two (2)- and three (3)- stories with landscaped areas and sidewalks that occupy the block bound by 25th Street, Connecticut Street, 23rd Street, Dakota Street, and Wisconsin Street. Dedicated vehicular parking areas occur off 25th Street, Connecticut Street, and Dakota Street.
- **Northwest:** The parcel of 5,000 square feet (1101A Connecticut Street) at the southeast corner of the intersection of 25th Street and Connecticut Street is improved with a concrete surfaced basketball court open to the public. SFHA's Potrero Terrace Project occupies the area to the northwest of the intersection. The public housing consists of rows of multi-family residential buildings of two (2)- and three (3)-stories with landscaped areas and sidewalks. Dedicated vehicle parking areas occurs off 25th Street and Connecticut Street.
- **West:** Connecticut Street followed by SFHA's Potrero Terrace Project that occupies the block bound by 25th Street, Connecticut Street, 26th Street, and Wisconsin Street. The public housing consists of rows of multi-family residential buildings of one (1)-, two (2)-, and three (3)-stories with landscaped areas and sidewalks. Dedicated vehicle parking areas occur off 25th Street, Connecticut Street, and 26th Street.
- **South:** The adjoining property is a light-industrial condominium facility built in 1995 and consisting of a one (1) story warehouse-type building with a mezzanine and adjoining paved driveway and parking area. The facility is occupied by multiple tenants that include a heating and ventilation engineering firm, painting and wallpaper installer, commercial art framing contractor, commercial research firm, and various wholesale retailers.
- **East:** The right of way (ROW) of Missouri Street extends north-south along the east side of the *subject property*. Adjacent to the *subject property*, the ROW consists of a steeply sloped surface that is largely covered with grass, shrubs and other low vegetation. There is



evidence of past mass erosion and debris slides along the base of the slope. The ground surface slopes steeply south to southeast towards the north end of the graded and paved portion of the Missouri Street ROW. The property to the east of the Missouri Street ROW corresponds to a taxi dispatching service facility, Yellow Cab Cooperative at 1200 Mississippi Street. The north portion of the property consists of a paved parking lot that has a south-sloped cliff face along 25th Street. Evidence of erosion and debris slides is evident along the base of the cliff face. South of the parking lot, the property is occupied by a building with an adjoining paved parking area.

2.3 Historical City Directories

In February 2013, EDR researched city directories for the *subject property* and surrounding addresses. Business and telephone directories were reviewed at approximately five (5) year intervals for the years spanning 1910 through 2012. The information gathered was compiled by geocoding the latitude and longitude of the properties identified and gathering information about properties within 332 feet of the *subject property*. EDR's City Directory Abstract in **Appendix D** presents the city directory research results.

EDR's City Directory Abstract found listings for 1101 Connecticut Street in historical directories published by R. L. Polk and Company, Pacific Bell, Pacific Telephone, Haines and Company, and Cole Information Services. Listing from the 1950s to 2012 include "Potrero Terrace Children's Center and Day Nursery," "Potrero Terrace Nursery and School Age Center," and "Childs Health Center." The city directory research indicates the *subject property* was in use since at least the 1940s as a children's nursery and school-age children development center. No historical industrial or commercial use is evident in the city directory data (**Appendix D**).

The address of 1095 Connecticut Street currently corresponds to the property manager's office of SFHA's Potrero Terrace Public Housing Project. City directories for the 1940s list "Houseworth Authority of the City and County of San Francisco." However, the oldest directory (1944) lists "Terrace Project, WJ Flinn Manager." Later directories (1960s to 1980s) list "SF Housing Authority General Offices" and "San Francisco Housing Authority, Potrero Terrace and Wisconsin Projects." With respect to addresses for the public housing buildings to the north, northwest, and west of the *subject property*, city directories dating back to the 1940's list the names of individuals, consistent with a residential land use. City directories from the 1990s and 2000s suggest taxi/cab and support service tenants occupied 1200 Mississippi Street. The listings include "Yellow Cab Co," "Yellow Airport and Charter Service," "Yellow Paratransit Program," "Yellow Van and Tour," "All Taxi Radio Services," "Clear Channel," and "Flag A Cab Taxi School."

City directories for 2000s list light industrial and commercial tenants at 1113 Connecticut Street and further south along the east side of Connecticut Street. Tenants for 1113 Connecticut include "Decker WM & Co," "Albion Sheet Metal," "Matthews Art Framing,"



“BOTO Servicing,” and “Nidus Company.” Individual names are listed for 1113 Connecticut Street in the 1970s and 1980s, suggesting residential land use. City directories dating to the 1940s indicate a plumber and building materials supplier occupied 1111 Connecticut Street to the south of 1113 Connecticut Street. A wholesale plumbing supplier continues to occupy and operate from 1111 Connecticut Street (**Appendix D**).

2.4 Geological Setting

San Francisco encompasses forty-nine (49) square-miles in the western part of the Coast Ranges along the central California coast. The city spreads across a peninsula bound by the Pacific Ocean on the west and San Francisco Bay on the north and east. The present topography is the result of erosion of Mesozoic Franciscan Complex rocks of varying hardness with deposits of windblown sand that locally mantle the bedrock exposures. Quaternary tectonism, marine and estuarine deposition, and artificial fill (man-made land) have also contributed to the development of the current topography of San Francisco.

The United States Geological Survey (USGS) has compiled the geological information available for San Francisco in a series of USGS 7.5-minute quadrangle topographic maps and reports. Based on these compilations, San Francisco is underlain by three (3) main geological formations that differ in age: older bedrock, Tertiary strata, and surficial deposits.

- The older bedrock consists of the Franciscan Complex of Cretaceous to Jurassic age. The Franciscan Complex is subdivided into lithological units that include sedimentary rocks at various stages of metamorphism, greenstone, serpentinite, gabbro and diabase, and various other metamorphic and sheared rocks.
- Tertiary rocks are prominent in the southwestern part of the City and represented by the Merced Formation of late Pliocene to Pleistocene age. The Merced Formation consists of sand, silt, and clay basin deposits that originated in a shallow marine and coastal non-marine depositional setting.
- The Colma Formation of Pleistocene age was deposited unconformably on the Merced Formation, notably in the northwestern and central part of the City. The Colma Formation consists of fine- to medium-grained sand with lesser beds of sandy silt, clay and gravel. Other Pleistocene and Holocene surficial deposits consist of rubbly slope debris and ravine fill, old beach deposits, dune deposits, alluvium, bay mud, recent beach deposits, undifferentiated sedimentary deposits, landslides, and artificial fill. Surficial deposits were deposited on the old topographic surface of the Franciscan Complex and Tertiary deposits.

Regional geologic information for the *subject property* vicinity is available in USGS Professional Paper 782, *Geology of the San Francisco North Quadrangle, California* (Schlocker, 1974), and summarized in the report’s *Geologic Map of the San Francisco North Quadrangle, San Francisco and Marin Counties, California*. According to the geological



compilation, the area encompassing the *subject property* is underlain by the Jurassic-Cretaceous Franciscan Complex and unconsolidated Quaternary sediments derived from the weathering and erosion of the Franciscan Complex.

In the Potrero Hill District, the Franciscan Complex is represented mainly by serpentinite (Schlocker, 1974). The serpentinite ranges from hard to soft, is locally sheared, and contains small bodies or knobs of hard serpentinite, partially serpentinitized peridotite, and other rocks of the Franciscan Complex. The Quaternary sediments atop the Franciscan Complex include slope debris and ravine fill such as stony silty to sandy clay, and silty to clayey sand and gravel derived from the weathering and erosion of Franciscan Complex. Artificial fill occurs locally and includes dune sand as well as silt, clay, and rock waste from excavations, manmade debris, and imported fill. Maximum thickness of the fill in the Potrero Hill District varies, ranging up to sixty (60) feet. There is also surficial slope debris along the base of cliff faces and steep slopes that consists of angular rock fragments intermixed with finer materials. Slope debris deposits are evident in adjoining properties to the east of the *subject property*.

2.5 Hydrological Setting

Based on the hydrological compilation of groundwater basins in San Francisco Bay Area by the California Regional Water Quality Control Board, San Francisco Bay Region (RWQCB, April 4, 1996), and the California Department of Water Resources (DWR, October 2003), the *subject property* lies in the Islais Groundwater Basin. The Islais Basin encompasses approximately 5,000 acres in San Francisco, and 600 acres in adjoining San Mateo County. The groundwater basin occurs in sedimentary deposits and is bounded laterally by bedrock of the Franciscan Complex, except to the east where it is open to the Bay. The main water-bearing units are the Colma Formation up to 100 feet thick, and the overlying undifferentiated alluvium deposits up to 60 feet thick. In proximity to the Bay, the Basin contains artificial fill and deposits of bay mud.

According to RWQCB (April 4, 1996), the regional groundwater flow in the Basin is eastwards towards the Bay. Rainfall and leakage from underground water and sewer pipes provides the bulk of the groundwater recharge in the basin. Shallow groundwater quality tends to be reduced east of the Bayshore Freeway where the Basin contains significant artificial fill, most notably in the industrial areas along the waterfront. There are fuel and non-fuel leak and release cases in commercial and industrial areas that involve a variety of pollutants including petroleum hydrocarbons, solvents, and metals. Along the bayshore, groundwater quality is non-potable due to high salinity from the incursion of bay saltwater.

Groundwater flow direction for a particular site is best determined using site-specific well data. However, there are no groundwater monitoring wells or site-specific groundwater information available for the *subject property*. Since such data is not available, groundwater conditions can be inferred from other sources of information, such as topographic maps, hydrological information, and well data from nearby sites. EDR has developed the



AQUIFLOW Information System (**Appendix I**) to provide data on the general direction of groundwater flow in an area based on a review of groundwater reports submitted by environmental professionals to regulatory agencies. Based the topography and available groundwater data, the groundwater flow direction around the *subject property* is inferred to be predominantly south to southeast towards the Bay. The Bay (Islais Creek Channel) is located approximately 1,800 feet southeast of the *subject property*.



3.0 SITE RECONNAISSANCE

On February 13, 2013, a LEE representative conducted a reconnaissance of 1101 Connecticut Street to assess site usage and identify observable signs of environmental impairments and concern, if any.

In February and March 2013, LEE held discussions on the *subject property* with Ms. Karen Smith, Senior Project Architect for AND; Mr. Kevin Kitchingham, Project Manager for SFMOH; and Mr. Paul Cardoni, Facilities for SFUSD. User provided information including a site assessment questionnaire completed by Mr. Cardoni is presented in **Appendix B**.

3.1 Existing Conditions

The *subject property* consists of an irregular shaped parcel located at 1101 Connecticut Street to the southeast of the intersection of Connecticut Street and 25th Street. **Figure 3** presents a plan view of the *subject property* and vicinity.

Formerly the site of a one (1)-story building, the south portion of the *subject property* is currently surface with concrete set on a relatively flat grade. The concrete represents the foundation of the building that was reportedly removed in the early 1990s after a truck crashed into and heavily damaged the building. Referenced as the Potrero Terrace Children's Center and Day Nursery, the building housed up to the early 1990s a nursery and development center for pre-school and school-age children. Since the early 1990s, the *subject property* has been vacant and in disuse. The concrete surfaced area is enclosed by chain-link fencing with an access gate in front of Connecticut Street that is locked and limits access to the former building site.

To the north of the concrete surface area, the *subject property* is a grassy slope that generally slopes south to southeast and extends upslope to 25th Street. A parcel of approximately five-thousand (5,000) square feet and defined as Lot 1A, Block 4769, occupies the southeast corner of the 25th Street vs. Connecticut Street intersection. According to assessor records, the corner parcel is owned by SFHA. The corner parcel is improved with a concrete surfaced basketball court accessible to the general public from Connecticut Street and 25th Street.

A photographic log of the *subject property* is presented in **Appendix E**.

3.2 Surface Drainage

Stormwater runoff at the *subject property* is influenced by the topography and surface cover. Although the south portion has a relatively flat grade and comprised of relatively impermeable concrete, the remainder of the *subject property* is sloped ground covered with grass and other low vegetation. In the impermeable concrete surfaced area, stormwater collects in low spots on the concrete and some infiltrates the ground via cracks and overflow



along the concrete perimeter. In permeable areas, stormwater infiltrates the ground and excess stormwater flows or seeps onto the concrete sidewalk and pavement on Connecticut Street. Connecticut Street and other streets in the Potrero Hill District are serviced by San Francisco's combined stormwater and sanitary sewer system. Maintained by the San Francisco Public Utilities Commission (SFPUC), the sewer system in this part of San Francisco drains to the Southeast Water Pollution Control Plant, approximately 0.75 miles to the southeast of the *subject property*. The treated water from the plant is released via outfalls into the Bay.

3.3 Surface Water Bodies

No surface water bodies (rivers, creeks, lakes) occur on or near the *subject property*. The nearest surface water body is the Bay and Islais Creek Channel, approximately 1,800 feet southeast of the *subject property*.

3.4 Municipal Utilities

Review of underground utilities servicing the subject property, and the layout of utilities in the surrounding streets, was outside of the scope of work for this Phase I ESA. Connecticut Street and 25th Street contain municipal sewers, water and gas pipelines, and electrical and telecommunication utilities, with connections to service the surrounding properties. Water service is provided by the SFPUC's water infrastructure system. Groundwater is not used at the *subject property*. The *subject property* is currently vacant and not occupied.

3.5 Wells

No evidence for the occurrence of water supply wells, dry wells, irrigation wells, injection wells, and monitoring wells was observed during the site reconnaissance.

3.6 Clarifiers, Sumps, and Industrial Discharge Sources

No evidence for the occurrence of clarifiers, sumps, and industrial discharge sources was observed during the site reconnaissance of the *subject property*.

3.7 Storage Tanks

No evidence was found for the occurrence of underground storage tanks (USTs) or above-ground storage tanks (ASTs), or associated dispensers and amenities, at the *subject property*.

3.8 Pits, Ponds, and Lagoons

No pits, ponds, or lagoons occur on or near the *subject property*.



3.9 Wetlands

The *subject property* is located in Potrero Hill District, an established residential neighborhood of San Francisco. There are no wetlands on or around the *subject property*.

3.10 Pools of Liquid

No visible standing surface water or pools of liquid were observed during the site reconnaissance of the *subject property*.

3.11 Surface Staining

No surface staining indicative of a spill of petroleum hydrocarbons or chemical substances, or other unusual surface residues or deposits, was observed during the reconnaissance of the *subject property*.

3.12 Drums and Waste Refuse

The *subject property* was found to be free of trash and debris accumulations. No drums or other containers were observed during the site reconnaissance.

3.13 Radon

Radon is a naturally occurring colorless, odorless gas that is the by-product of the decay of radioactive materials present in bedrock and soil throughout the United States. The potential for naturally-occurring radon to occur is related to geological formations and can be evaluated by consulting the National Radon Database developed by the U. S. Environmental Protection Agency (EPA) in cooperation with the USGS. The EPA has prepared maps to assist federal, state and local organizations to target their resources and to implement radon-resistant building codes. The map divides the country into three (3) radon zones, Zones 1, 2 and 3. Radon gas becomes a concern when it enters a building's indoor space through floor cracks, structural joints, or plumbing conduits.

Based on information in the EDR Radius Map™ Report with Geoscheck® (**Appendix I**) that indicates San Francisco is in Zone 2 with a corresponding predicted average indoor radon gas level of less than the EPA residential screening level of 4.0 picoCuries per liter (pCi/L), naturally-occurring radon is not considered to be a significant environmental concern at the *subject property*.

3.14 Polychlorinated Biphenyls, PCBs

The past use of polychlorinated biphenyls (PCBs) in electrical equipment such as transformers, fluorescent lamp ballasts, and capacitors was commonplace in the United



States. PCBs in electrical and mechanical equipment are controlled by EPA Regulation 40 CFR, Part 761. Although a PCBs survey was not in the scope of work for this Phase I ESA, no transformers or other electrical equipment were noted on the *subject property*.

3.15 Asbestos

In 1975, the EPA promulgated a three-stage ban to prohibit the future use of asbestos-containing material (ACM) in buildings. An asbestos inspection is required prior to any renovation or demolition that would impact suspect ACM. Asbestos can be found in certain pre-1975 drywall, plaster, flooring, glues and adhesives, wall and ceiling tiles, and insulation materials. The Occupational Safety and Health Administration (OSHA) requires certain untested materials to be presumed to contain asbestos for buildings constructed prior to 1981.

There are no buildings on the *subject property* to warrant an environmental concern with respect to building associated ACM.

The available geological information indicates the area encompassing the *subject property* is underlain by the Franciscan Complex and serpentinite containing variable amounts of naturally occurring asbestos (NOA). Serpentinite with NOA may be encountered during trenching and excavation on the *subject property*, below the surficial sediments that mantle the Franciscan Complex bedrock. A present environmental asbestos exposure concern is not evident inasmuch as no outcrops of friable serpentinite were noted during the site reconnaissance.

3.16 Lead-Based Paint

In 1978, the Consumer Product Safety Commission banned the use of lead as an additive in paint. Lead-based paint (LBP) is common on structures built prior to 1978. Like asbestos, if the paint is in good condition with no chalking, chipping or peeling, it presents little risk. LBP can create hazards during the demolition, renovation or remodeling of buildings and painted structures where lead dust may be generated. A LBP survey that includes the sampling and analysis of paint samples for lead is typically performed before demolition, renovation, or remodeling. Construction activities that disturb LBP would be subject to certain OSHA requirements pertaining to lead contained in 29 CFR 1910.1025 and 1926.62.

LBP is identified by the EPA as paint that contains more than 0.5 percent lead by dry weight. RCRA 40 CFR 261 requires the generator of construction demolition waste to characterize the wastes to determine if they are “hazardous wastes” with special disposal requirements. Lead is recognized by RCRA as having potential toxicity characteristics identifying it as a hazardous waste.

Although there are no existing buildings, the south portion of the *subject property* was occupied by a building dating to the 1940s-1950s. The building was removed in the early



1990s. The only LBP concern is the potential that residues of LBP may remain in shallow soil around the concrete foundation of the former building.

3.17 Aerially Deposited Lead

Lead in soils near roadways attributed to the historical use of lead in gasoline is referred to as aerially deposited lead (ADL). Because the *subject property* is in an established residential area and does not adjoin major highways or historical vehicular travel routes, ADL is not suspected to be a significant environmental concern at the *subject property*.

3.18 Traffic Stripes and Pavement Marking Materials

No significant traffic stripping or other types of pavement markings (paint, thermoplastic, tape) were observed during the site reconnaissance.



4.0 ENVIRONMENTAL DATABASE AND FILES REVIEW

Environmental Data Resources, Inc. (EDR) of Milford, Connecticut was contracted to scan electronically available agency and environmental databases following guidelines in ASTM E1527-05. The results of the database scan are discussed below.

4.1 Topographic Maps

The following describes conditions in the vicinity of the *subject property* as inferred from reviewing topographical maps provided in EDR's Historical Topographic Map Report in **Appendix F**:

- 1895: The San Francisco Quadrangle, 15 Minute Series, dated 1895 (Scale: 1:62,500) shows the area that encompassing the *subject property* is developed with a street layout on the southern slope of a hill or ridge referenced as Potrero Nuevo. The street and block layout appears to include 25th Street, Missouri Street, and Connecticut Street. No structures are shown at the location of the *subject property* to the southeast of the intersection of 25th Street vs. Connecticut Street. The block layout in the vicinity consists of north-south and east-west aligned streets more or less resembling the existing street layout.
- 1915: The San Francisco Quadrangle, 15 Minute Series, dated 1915 (Scale: 1:62,500) shows the area encompassing the *subject property* is on a hillside sloping southward; no structures are shown in the area of the *subject property*. As compared to 1895, there is increased urbanization in the district and infilling of the Bay to the east.
- 1947: The San Francisco North Quadrangle, 7.5 Minute Series, dated 1947 (Scale: 1:24,000) shows the street and block layout around the *subject property* resembles existing conditions. No structures are shown in the area of the *subject property*. The north-south alignment of the Southern Pacific Railroad tracks is evident alongside Pennsylvania Avenue to the east of the *subject property*.
- 1948: In the San Francisco North Quadrangle, 15 Minute Series, dated 1948 (Scale: 1:50,000), the area encompassing the *subject property* resembles conditions in 1947.
- 1950: In the San Francisco North Quadrangle, 7.5 Minute Series, dated 1950 (Scale: 1:24,000), the street layout around the intersection of 25th Street and Connecticut Street resembles conditions in 1948. No structures are shown in the area of the *subject property*.
- 1956: In the San Francisco North Quadrangle, 7.5 Minute Series, dated 1956 (Scale: 1:24,000), the street layout, topography, and features of the *subject property* vicinity resemble conditions in 1950.



- 1968: In the San Francisco North Quadrangle, 7.5 Minute Series, dated 1968 (Scale: 1:24,000), the street layout, topography, and features of the *subject property* vicinity resemble conditions in 1956. A segment of Highway 280 is shown to the east of the *subject property* alongside the Southern Pacific Railroad and Pennsylvania Avenue.
- 1973: In the San Francisco North Quadrangle, 7.5 Minute Series, dated 1973 (Scale: 1:24,000), the street layout, topography, and features of the *subject property* vicinity resemble conditions in 1968. Highway 280 is evident to the east of the *subject property*.
- 1993: In the San Francisco North Quadrangle, 7.5 Minute Series, dated 1993 (Scale: 1:24,000), the street layout, topography, and features of the *subject property* vicinity resemble conditions in 1973.
- 1995: In the San Francisco North Quadrangle, 7.5 Minute Series, dated 1995 (Scale: 1:24,000), the street layout, topography, and features of the *subject property* vicinity resemble conditions in 1993.

4.2 Aerial Photographs

Historical aerial photographs with coverage of the *subject property* were purchased from EDR to assess historical conditions and operations. EDR provided ten (10) aerial photos with coverage of the *subject property*. The photos are dated 1946, 1956, 1968, 1974, 1982, 1993, 1998, 2005, 2009, and 2010. The aerial photographs are presented in **Appendix G**. Google Maps provides a recent aerial photograph for comparison. The review of the aerial photos is presented in the attached **Table 1**.

4.3 Sanborn® Fire Insurance Maps

Sanborn® Fire Insurance (Sanborn®) Maps have been produced for approximately 12,000 cities and towns from 1867 to present. The maps contain useful information for assessing potential environmental impacts to a given site. The complete Sanborn® Library collection was searched by EDR and historical maps having coverage of the *subject property* were identified. EDR provided seven (7) maps dated 1999, 1991, 1989, 1987, 1975, 1950, and 1914 with coverage of the *subject property*. The EDR Sanborn® Map Report is presented in **Appendix H**. The review of the Sanborn® Maps is presented in the attached **Table 2**.

4.4 California Department of Water Resources

In February 2013, the California Department of Water Resources (DWR) was contacted to request a review of the DWR's well completion records. DWR responded that there were no well completion reports or well records for 1101 Connecticut Street.

4.5 California Regional Water Quality Control Board



In March 2013, the California Regional Water Quality Control Board, San Francisco Bay Region (RWQCB) was contacted to inquire on the availability of files for the *subject property*. The RWQCB responded that the agency had no files for 1101 Connecticut Street.

4.6 California Department of Toxic Substances Control

The Department of Toxic Substances Control (DTSC) maintains an electronic database (ENVIROSTOR) of environmental cases that are under the jurisdiction and oversight of DTSC. The database is accessible via the DTSC website at www.dtsc.ca.gov. The ENVIROSTOR database was researched in February 2013. No listings or records were found for 1101 Connecticut Street or the adjoining properties.

4.7 Bay Area Air Quality Management District

The Bay Area Air Quality Management District (BAAQMD) maintains files on air quality and permitting cases in the San Francisco Bay Area. In March 2013, the BAAQMD reviewed its records and responded that the agency had no files for 1101 Connecticut Street.

4.8 San Francisco Department of Public Health

The San Francisco Department of Public Health (SFDPH) maintains public records on underground storage tanks, above-ground storage tanks, local oversight program cases, hazardous waste facilities, environmental permits, and industrial cleanup program cases in San Francisco County. This City agency administers the Local Oversight Program and the Hazardous Materials Unified Program.

SFDPH was contacted in February 2013 to inquire on the availability of files. SFDPH reviewed its public records and reported there were no files for 1101 Connecticut Street.

The 1986 Maher Ordinance, as amended, requires an investigation of hazardous materials in soil at certain construction sites as a prerequisite for any building permit in the City. The Maher Area encompasses the area of San Francisco bayward of a historical, pre-1906 earthquake high tide line. This land area of San Francisco was largely created by landfill material where past industrial land uses and debris fill associated with the 1906 earthquake and bay reclamation often left hazardous residue in local soils and groundwater. The Maher Ordinance was developed to protect workers and citizens from exposure to potential hazardous waste during project construction.

The *subject property* is not within the Maher Area and therefore not subject to the Maher Ordinance.

4.9 San Francisco Fire Department



San Francisco Fire Department (SFFD) maintains public records on fire hazards and permits. SFFD was contacted in March 2013 to inquire on the availability of files pertaining to the *subject property*. SFFD reported there were no files for 1101 Connecticut Street.

4.10 Environmental Databases Scan

A Radius Map™ Report with Geocheck® was purchased from EDR, one that includes a scan of federal, state and local regulatory and environmental databases (**Appendix I**). The report is designed to meet the due diligence search requirements of EPA 40CFR Part 312 and ASTM E1527-05 for evaluating environmental risk associated with real estate.

According to the USGS San Francisco North 7.5-minute topographic quadrangle map (USGS, 1995) and topographic information in **Appendix I**, the *subject property* is on a hillside with a southerly slope and elevation of approximately 102 feet above mean sea level.

The databases scanned by EDR for this Phase I ESA included the following among others:

Radius Search	Agency	Database	Type of Records
1 mile	EPA	RCRA CORRACTS	RCRA facilities undergoing corrective actions
	EPA	NPL	Sites designated for Superfund cleanup
	EPA	FUDS	Formerly Used Defense Sites where the US Army is actively working or will take cleanup action
	DTSC	ENVIROSTOR	Sites in DTSC's ENVIROSTOR database
	DTSC	RESPONSE	Response List Sites of permitted hazardous waste facilities and corrective action cleanups
	DTSC	HIST Cal-Sites	Historical database contains known and potential hazardous substances listed sites
	DTSC	HWP	Sites in the list of permitted hazardous waste facilities and corrective action cleanups
	SWRCB	Notify 65	Listing of California Proposition 65 incidents
	EPA	ROD	Record of Decision mandates a permanent remedy at an NPL (Superfund) site.
	EDR	MGP	EDR's proprietary manufactured gas plant database.
0.5 mile	EPA	CERCLIS	Sites under review by the EPA
	EPA	US Brownfields	Sites in the federal listing of brownfield sites



Radius Search	Agency	Database	Type of Records
	EPA	CERCL-NFRAP	Sites with no further remedial action planned
	EPA	Non-CORRACTS	Non-CORRACTS RCRA TSDFs
	SWRCB	LUST	Sites with LUSTs
	SWRCB	SLIC	Sites listed in SLIC
	SWRCB	CA FID UST	Listing of active and inactive UST locations
	SWRCB	HIST UST	Listings of historical UST sites
	SWRCB & DTSC	HIST CORTESE	Historical sites in the Cortese database associated with USTs and release sites
	DTSC	VCP	Low threat level sites with either confirmed or unconfirmed releases
0.25 mile	EPA	RCRA LQG	Large quantity generators that treat, store, and/or dispose of hazardous waste
	EPA	RCRA SQG	Small quantity generators that treat, store, and/or dispose of hazardous waste
	EPA	RCRA CESQG	Conditionally exempt SQGs
	EPA	RCRA NonGen	RCRAs not presently generating hazardous waste
	EPA	DRY CLEANERS	Sites in the EPA's dry cleaners list
	SWRCB	UST/AST	Sites with registered USTs and ASTs
	EDR	US Hist Auto Stat	EDR's historical listing of potential gas station/service station sites in the United States
	EDR	US Hist Cleaners	EDR's historical listing of potential dry cleaner sites in the United States
	SWRCB	SWEEPS UST	Sites in the SWEEPS UST database



Notes:

- AST = Aboveground storage tank
- CA FID = California Facility Inventory Database
- Cal = California
- CERCLIS = Comprehensive Environmental Response
- CESQG = Conditionally Exempt Small Quantity Generator
- CORRACTS = Corrective Action Reports
- DTSC = Department of Toxic Substances Control
- EDR = Environmental Data Resources, Inc.
- EPA = Environmental Protection Agency
- HWP = EnviroStor Permitted Facilities Listing
- LQG = Large Quantity Generator
- LUST = Leaking Underground Storage Tank
- NFRAP = No Further Remedial Action Planned
- NPL = National Priorities List
- RCRA = Resource Conservation and Recovery Act
- SLIC = Spills, Leaks, Investigations and Cleanups
- SQG = Small Quantity Generator
- SWEEPS = Statewide Environmental Evaluation and Planning System
- SWRCB = State Water Resources Control Board
- UST = Underground storage tank
- VCP = Voluntary cleanup sites

The 1101 Connecticut Street property was not listed in any of the databases search by EDR.

The following summarizes the listings identified within a maximum one (1) mile radius of the target site, 1101 Connecticut Street (**Appendix I**):

- | | | |
|--|--|--|
| <i>Subject property</i> listed in databases searched by EDR? | Yes <input type="checkbox"/> | No <input checked="" type="checkbox"/> |
| Sites within a 1/4-mile radius of the target site listed in databases searched by EDR? | Yes <input checked="" type="checkbox"/> 24 | No <input type="checkbox"/> |
| National Priority List (NPL) sites within 1-mile radius of target site? | Yes <input type="checkbox"/> | No <input checked="" type="checkbox"/> |
| Comprehensive Environmental Response, Compensation And Liability Information System (CERCLIS) sites within 1/2-mile radius of target site? | Yes <input type="checkbox"/> | No <input checked="" type="checkbox"/> |
| CERCLIS No Further Remedial Action Planned (NFRAP) sites within 1/2-mile radius of target site? | Yes <input checked="" type="checkbox"/> 4 | No <input type="checkbox"/> |
| Resource Conservation and Recovery Act (RCRA) Corrective Action Sites (CORRACTS) within 1-mile radius of target site? | Yes <input type="checkbox"/> | No <input checked="" type="checkbox"/> |
| RCRA Non-CORRACTS within 1/2-mile radius of | | |



target site?	Yes <input type="checkbox"/>	No <input checked="" type="checkbox"/>
RCRA Large Quantity Generator (LQG) within 1/4-mile radius of target site?	Yes <input type="checkbox"/>	No <input checked="" type="checkbox"/>
RCRA Small Quantity Generator (SQG) within 1/4-mile radius of target site?	Yes <input checked="" type="checkbox"/> 7	No <input type="checkbox"/>
RCRA Non-Generators sites within 1/4-mile radius of target site?	Yes <input checked="" type="checkbox"/> 2	No <input type="checkbox"/>
DTSC's Historical California Sites (HIST Cal-Sites) within 1-mile radius of target site?	Yes <input checked="" type="checkbox"/> 4	No <input type="checkbox"/>
State Facility Inventory Database (FID) sites within 1/4 mile radius of target site?	Yes <input checked="" type="checkbox"/> 6	No <input type="checkbox"/>
Formerly Used Defense Sites (FUDS) within 1-mile radius of target site?	Yes <input checked="" type="checkbox"/> 2	No <input type="checkbox"/>
DTSC's deed restriction listing (DEED) within 1/2-mile radius of target site?	Yes <input checked="" type="checkbox"/> 1	No <input type="checkbox"/>
Integrated Waste Management Board (IWMB)'s Solid Waste Information System Solid Waste Facility (SWF)/ Landfill Facilities (LF), 1/2-mile radius of target site?	Yes <input checked="" type="checkbox"/> 2	No <input type="checkbox"/>
Federal Brownfield Sites (US BROWNFIELDLS) within 1/2-mile radius of target site?	Yes <input type="checkbox"/>	No <input checked="" type="checkbox"/>
DTSC RESPONSE listed sites within 1-mile radius of target site?	Yes <input checked="" type="checkbox"/> 4	No <input type="checkbox"/>
DTSC ENVIROSTOR listed sites within 1-mile radius of target site?	Yes <input checked="" type="checkbox"/> 21	No <input type="checkbox"/>
DTSC Voluntary Cleanup (VCP) sites within 1/2-mile radius of target site?	Yes <input checked="" type="checkbox"/> 1	No <input type="checkbox"/>
Underground Storage Tank (UST) sites within 1/4-mile radius of target site?	Yes <input checked="" type="checkbox"/> 4	No <input type="checkbox"/>
State Water Resources Control Board (SWRCB)'s Leaking Underground Storage Tank (LUST) sites		



within 1/2-mile radius of target site?	Yes <input checked="" type="checkbox"/>	64	No <input type="checkbox"/>
SWRCB's Spills, Leaks, Investigations and Cleanups (SLIC) sites within 1/2-mile radius of target site?	Yes <input checked="" type="checkbox"/>	2	No <input type="checkbox"/>
Sites with registered USTs listed in HIST UST within 1/4-mile radius of target site?	Yes <input checked="" type="checkbox"/>	3	No <input type="checkbox"/>
Sites in the Notify Proposition 65 list within 1-mile radius of target site?	Yes <input checked="" type="checkbox"/>	5	No <input type="checkbox"/>
State historical Cortese's hazardous waste and substance sites within 1/2-mile radius of target site?	Yes <input checked="" type="checkbox"/>	37	No <input type="checkbox"/>
Cortese listed sites designated by the SWRCB, IWMB, and DTSC within 1/2-mile radius of target site?	Yes <input checked="" type="checkbox"/>	3	No <input type="checkbox"/>
State Cleaner Facilities (DRY CLEANERS) within 1/4-mile radius of target site?	Yes <input checked="" type="checkbox"/>	1	No <input type="checkbox"/>
Statewide Environmental Evaluation and Planning System (SWEEPS) UST sites within 1/4-mile radius of target site?	Yes <input checked="" type="checkbox"/>	6	No <input type="checkbox"/>
EDR's Proprietary Manufactured Gas Plants (MGP)n within 1-mile radius of target site?	Yes <input checked="" type="checkbox"/>	1	No <input type="checkbox"/>
EDR's potential historical auto station sites within 1/4-mile radius of target site?	Yes <input checked="" type="checkbox"/>	7	No <input type="checkbox"/>
EDR's potential dry cleaner sites within 1/4-mile radius of target site?	Yes <input checked="" type="checkbox"/>	3	No <input type="checkbox"/>
Orphan sites identified in the EDR database scan?	Yes <input checked="" type="checkbox"/>	20	No <input type="checkbox"/>



4.11 Assessment of Database Listings

To assess the significance to the *subject property*, the sites identified in the EDR's Radius Map™ Report with Geocheck® were evaluated by reviewing site details provided by EDR and other sources, such as EPA Region 9's website at www.epa.gov/aboutepa/region9, SWRCB's Geotracker database at www.geotracker.swrcb.ca.gov, and DTSC's ENVIROSTOR database via www.dtsc.ca.gov.

The listings identified in EDRs Radius Map™ with Geocheck® were discounted as posing a significant environmental concern to the *subject property* for the following reasons:

- Many of the listings were for tracking of hazardous materials or waste at commercial and industrial sites located in the radius search area. RCRA-SQG, RCRA-SQG, HAZNET, and FINDS contain information on sites that generate, transport, store, treat, and/or dispose of hazardous materials, or in the past, generated, transported, stored, treated and/or disposed of hazardous materials. Database listings include petroleum hydrocarbons and other hazardous materials release and remediation cases, as well as facilities engaged in operations that use or generate hazardous materials or waste. A portion of these listings are located along and south of Cesar Chavez Street to the southeast and southwest at lower topographic elevations, and hydraulically downgradient of the *subject property*. Commercial and industrial listings more than ¼-mile to the northeast and southeast of the *subject property*, including those along the waterfront, are relatively distant and topographically at lower elevations in areas where groundwater flow is towards the Bay away from the *subject property*. The remaining hazardous material tracking database listings are more than ¼-mile west, north and northwest of the *subject property* where surface topography and groundwater flow do not suggest a potential impact risk to the *subject property*.
- Petroleum hydrocarbons and hazardous materials release sites (ENVIROSTOR, LUST, HIST CORTESE, SLIC, SWEEPS UST, CA FID UST, HIST UST, RESPONSE, VCP, FINDS, HIST Cal) southeast to southwest of the *subject property*, along and south of Cesar Chavez Street, are topographically at lower elevations, and relatively downgradient with respect to groundwater flow, and therefore, considered unlikely to adversely impact the *subject property*.
- The EDR listed site to the subject property, Heieck Supply at 1111 Connecticut Street (CA FID UST, SWEEPS UST) is located approximately 144 feet south of the *subject property*. This historical wholesale plumbing supply facility is topographically at a lower elevation, and relatively downgradient with respect to the inferred groundwater flow. Therefore, any potential releases at 1111 Connecticut Street are unlikely to adversely impact the *subject property*.



- Petroleum hydrocarbons and hazardous materials release sites (ENVIROSTOR, LUST, HIST CORTESE, SWEEPS UST, CA FID UST, UST, HIST UST, RESPONSE, VCP, FINDS, HIST Cal) southeast to northeast of the *subject property* are topographically at lower elevations and located on the eastern sloped side of Potrero Hill, or else on the waterfront, where groundwater flow is eastward towards the Bay. Given the distance and groundwater flow regime, releases of hazardous materials at these sites are considered unlikely to adversely impact the *subject property*.
- Petroleum hydrocarbons and hazardous materials release sites (ENVIROSTOR, LUST, HIST CORTESE, SWEEPS UST, CA FID UST, HIST UST, CERC-NFRAP, RESPONSE, VCP, FINDS, and HIST Cal) located to the north and northwest of the *subject property* are on the north-sloping side of Potrero Hill where available groundwater data suggest groundwater flow follows topography towards low lying and waterfront areas. Furthermore, release sites in the commercial and industrial area along the Bayshore Freeway to the northwest and southwest of the *subject property* are on the west-sloping side of Potrero Hill where topography and available groundwater data indicate groundwater flow is westward. Given the distance and groundwater flow regime, releases of hazardous materials from sites identified to the north, northwest, and southwest are considered unlikely to adversely impact the *subject property*.
- Some of the petroleum hydrocarbon and hazardous material releases sites with associated soil or groundwater impact, are distant from the *subject property*, and are either closed/mitigated cases or had releases limited to their property boundaries. No release sites were identified where the plume of impacted soil or groundwater extends to the vicinity of the *subject property*.

Orphan Sites

“Orphan sites” are sites that were not plotted with confidence by EDR, but were identified as located within or near the radius search area. EDR will not map a site that has inaccurate or incomplete address information. LEE reviewed available street address information, SWRCB’s Geotracker database, and other sources of information to identify the location and environmental status of orphan sites. The evaluation indicated the orphan sites are not near the *subject property*, and do not pose an environmental concern for reasons discussed in Section 4.11.

The following orphan sites were identified (**Appendix I**):

Candlestick Point State Recreational Area (CERCLIS-NFRAP) is located near the bayshore in the Hunter’s Point area, approximately 3.1 miles south-southeast of the *subject property*. EX USS Tripoli LPH 10 (RCRA-LQG) corresponds to a hazardous material tracking database listing for a waterfront site in the former Hunter’s Point Naval Shipyard. The Bay



View Green Waste Mgt. Company Site (SWF/LF) refers to a solid waste handling facility in the Bayview Hunters Point District, 2.2 miles south-southeast of the *subject property*.

The SF Energy Company Cogeneration Project (VCP, ENVIROSTOR) refers to a site on infilled Bay near the Islais Creek Channel and Pier 94, approximately one (1) mile southeast of the *subject property*. SF Pier 98 India Basin (SWF/LF) is on bayfill along the India Basin waterfront, and Pier 80 (LUST) and Islais Creek Area (CERC-NFRAP) are on the waterfront near the Islais Creek Channel, between 0.5 and 2.0 miles southeast of the *subject property*. The Marina Vista Project (DEED, VCP, ENVIROSTOR) is also on the waterfront, in the South Beach Marina/China Basin, approximately 2.5 miles northeast of the *subject property*. SF Electric Reliability Project (SLIC) is a four (4) acre site near 25th Street and Maryland Street on the waterfront near Potrero Point, 0.6 miles east of the *subject property*.

Other waterfront sites include the Commercial Site near Evans and Keith Street (UST/LUST), a petroleum hydrocarbon release case that received case closure in October 2008, approximately 1.35 miles southeast of the *subject property*. The Brennan and Embarcadero Site corresponds to a LUST case near the South Beach Marina that received case closure in August 1996, approximately 2.6 miles northeast of the *subject property*.

The Pacific Gas and Electric Company (PGE) Gas Plant (CERC-NFRAP) is in downtown San Francisco, near the corner of Howard Street and 1st Street, approximately 2.8 miles north-northeast of the *subject property*.

Knudson Park (CERC-NFRAP) attained No Further Action status in 1985 and is located on the west side of the Bayshore Freeway between 25th and 26th Streets, 0.5 miles west-southwest of the *subject property*. California Beverages on Cesar Chavez Street received case closure in September 2000, approximately 0.4 miles southwest of the *subject property*. The California Highway Patrol Site (DEED, VCP, ENVIROSTOR) received case closure in May 2007 and is located approximately 0.4 miles north-northwest of the *subject property*.

The Pacific Bell Sites (SWEEPS UST, CHMIRS, HIST UST) are also too distant to be significant. Pacific Bell (R1-009) received case closure in December 1996 and is approximately 1.5 miles to the north-northeast. Pacific Bell (TD-043) is in Gualala, Mendocino County north of San Francisco.



5.0 FINDINGS AND CONCLUSIONS

LEE performed a Phase I ESA of 1101 Connecticut Street, San Francisco, California (*subject property*) in general conformance with the scope and limitations of ASTM E1527-05.

5.1 Site Description and History

Based on information gathered during the performance of the Phase I ESA, the *subject property* was developed in the 1940s into a children's nursery and development center (Potrero Terrace Children's Center and Day Nursery) housed in a one (1)-story building. Located in south slope of the Potrero Hill District, the *subject property* is in an established residential neighborhood with multi-family apartment buildings of SFHA's Potrero Terrace and Potrero Annex Public Housing Projects. In the early 1990s, the nursery and day care building was removed after a truck crashed into and heavily damaged the building. The concrete foundation of the former building remains in-situ in the south portion of the *subject property*. The north portion consists of south to southeast sloping ground surfaced with grass. The *subject property* has remained vacant and in disuse since the early 1990s.

5.2 Recognized Environmental Conditions

Recognized Environmental Conditions (RECs) are defined by ASTM E1527-05 as "the presence or likely presence of any hazardous substances or petroleum products on a property under conditions that indicate an existing release, a past release, or a material threat of a release of any hazardous substances or petroleum products into structures on the site or into the ground, groundwater, or surface water of the site."

No RECs were identified in connection with the *subject property* at 1101 Connecticut Street.

5.3 Historical Recognized Environmental Conditions

A Historical Recognized Environmental Condition (HREC) is defined by ASTM E1527-05 as "an environmental condition which in the past would have been considered a recognized environmental condition, but which may or may not be considered a REC currently."

No HRECs were identified in connection with the *subject property* at 1101 Connecticut Street.

5.4 Business Environmental Risk

Business Environmental Risk (BER) is defined by ASTM E1527-05 as "a risk that can have a material environmental or environmentally-driven impact on the business associated with the current or planned use of a parcel of commercial real estate, not necessarily limited to those environmental issues required to be investigated in this practice. Consideration of



business environmental risk issues may involve addressing one or more non-scope considerations." BERs may affect liabilities and financial obligations, health and safety concerns, and the value and marketability of a property.

The following BER is recognized with respect to the *subject property*. Although there are no buildings currently on the *subject property*, the concrete foundation of a 1940's-era building remains in the south portion of the *subject property*. There is the potential that pesticides were historically applied for weed abatement and pest control and to maintain the building perimeter, and that residues of pesticides as well as of lead-based paint may occur in shallow soil around the perimeter of the concrete foundation of the building removed in early 1990s. However, any existing contaminants in soil likely pose a low human risk inasmuch as the *subject property* is in disuse, and the chain-link fencing around the former building site and ground vegetation provide a physical barrier to potential human receptors.

5.5 De Minimis Environmental Conditions

De Minimis environmental conditions are defined by ASTM E1527-05 as environmental conditions that "generally do not present a threat to human health or the environment and that generally would not be the subject of an enforcement action if brought to the attention of appropriate governmental agencies."

No De Minimis conditions were identified in connection with the *subject property* at 1101 Connecticut Street.



6.0 RECOMMENDATIONS

The following recommendation is made to address the BER identified in Section 5.4. In the event redevelopment of the *subject property* is planned, soil characterization should be performed to evaluate the potential of historical residues of pesticides and lead-based paint in shallow soils around the footprint of the former nursery and day care center. Construction worker safety, a health and safety plan, and a soil management plan should be developed prior to redevelopment of the *subject property*.



7.0 REFERENCES

America Society for Testing and Materials (ASTM, November 2005): *Standard Practice for Environmental Site Assessments: Phase I Environmental Site Assessment Process, ASTM Designation E1527-05*.

California Department of Water Resources (CDWR, October 2003): *California's Groundwater*, Bulletin 118, updated October 2003.

Regional Water Quality Control Board, San Francisco Bay (RWQCB, April 4, 1996): *San Francisco and Northern San Mateo County Pilot Beneficial Use Designation Project, Part I: Draft Staff Report*, prepared by the Groundwater Committee, San Francisco Bay Regional Water Quality Control Board.

Regional Water Quality Control Board, San Francisco Bay (RWQCB, January 18, 2007): *San Francisco Bay (Region 2) Water Quality Control Plan (Basin Plan)*, incorporating all amendments approved by the Office of Administrative Law as of January 18, 2007.

Schlocker, Julius (Schlocker, 1974): *Geology of the San Francisco North Quadrangle, California*, United States Geological Survey Professional Paper 782.

United States Geological Survey (USGS, 1995): *San Francisco North Quadrangle, California, California 7.5-Minute Series (Topographic)*, scale 1:24,000, updated 1995.



8.0 SIGNATURE PAGE

All engineering information, conclusions, and recommendations in this document have been prepared under the supervision of and reviewed by the following professionals:

04/08/13

Ellen Lee
Professional Engineer, PE 20864

Date



04/08/13

Paul Studemeister
California Certified Engineering Geologist, CEG 1746

Date



FIGURES

1. City and County of San Francisco Regional Map
2. Site Location Map
3. 1101 Connecticut Street and Vicinity

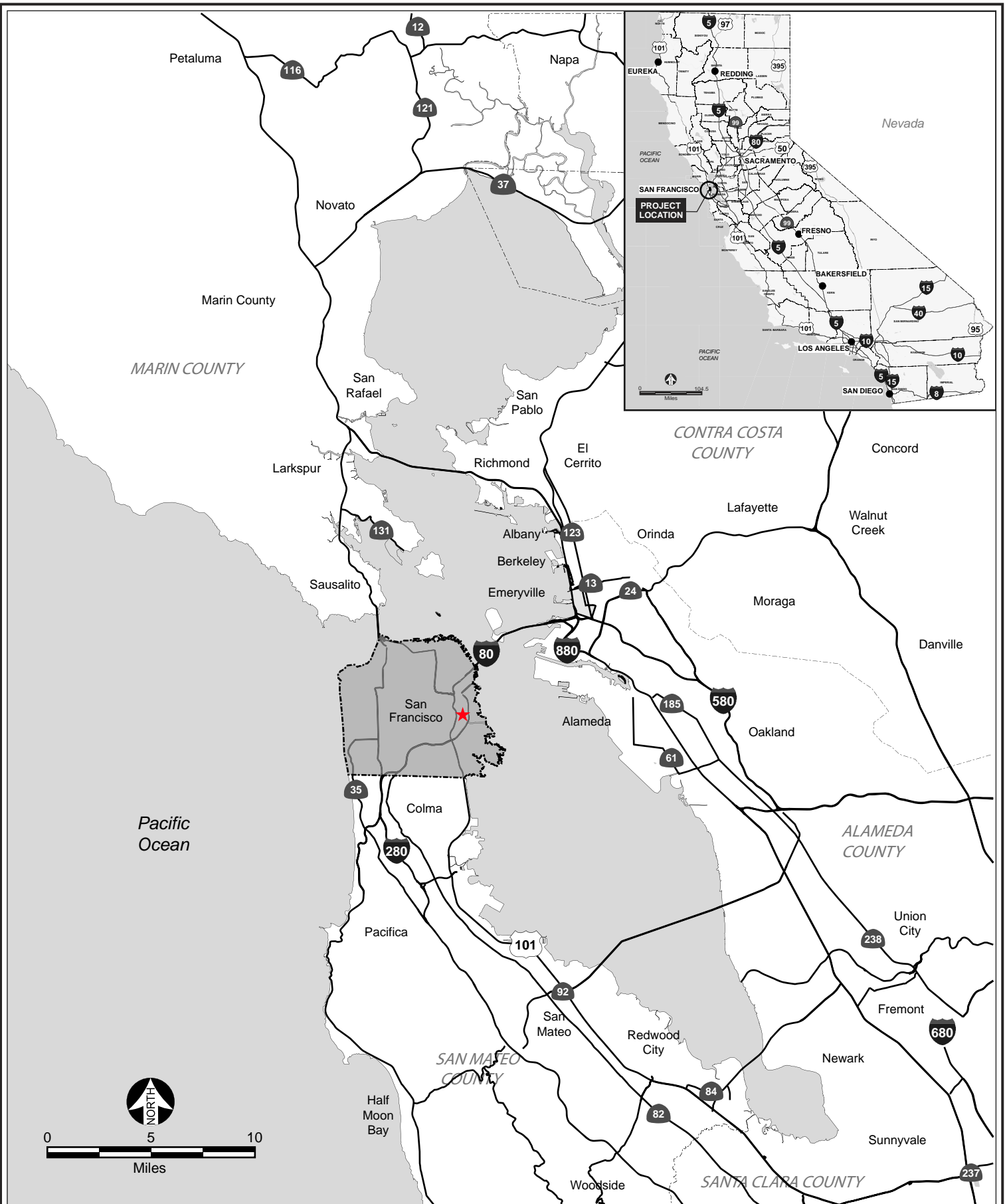

LEE Incorporated
 San Francisco, California
 email: pstudemeister@leei.com

★ Subject Property Location
 1101 Connecticut Street,
 San Francisco, California 94107

Figure 1.
City and County of San Francisco Regional Map



- A. San Francisco Housing Authority (SFHA) Project Manager Office, Potrero Terrace Public Housing Project, 1095 Connecticut Street
- B. SFHA's Public Basketball Court, 1101A Connecticut Street
- C. SFHA's Potrero Terrace Public Housing Project, 1620 to 1624 25th Street
- D. SFHA's Potrero Terrace Public Housing Project, 1800 to 1826 25th Street
- E. SFHA's Potrero Terrace Public Housing Project, 1801 to 1915 25th Street and 1100 to 1114 Connecticut Street
- F. Light Industrial Warehouse Condominium Facility, 1113 Connecticut Street
- G. Heieck Plumbing Commercial Wholesale Supplier, 1111 Connecticut Street
- H. Yellow Cab Cooperative, 1200 Mississippi Street



Figure 3.
1101 Connecticut Street and Vicinity
San Francisco, California 94107

LEE Incorporated
 San Francisco, California
 email: pstudemeister@leei.com



TABLES

1. Review of Historical Aerial Photographs
2. Review of Historical Sanborn® Maps

**Table 1: Review of Aerial Photos,
1101 Connecticut Street, San Francisco, California 94107**

Site and Address	Current Conditions	Aerial Photo Description		
		2010	2009	2005
		Good Resolution	Good Resolution	Moderate Resolution
1101 Connecticut Street (<i>subject property</i>)	The south portion of the subject property is underlain by concrete representing the foundation of a former building removed in the 1990s. The concrete surfaced area is on relatively flat grade and enclosed by chain link fencing. The remainder consists of grass-covered ground that slopes south to southeast.	<i>Subject property</i> features resemble current conditions.	<i>Subject property</i> features resemble conditions in 2010.	<i>Subject property</i> features resemble condition in 2009.
Adjoining Properties to the North				
25th Street	Public sidewalk and roadway of 25th Street.	Street features resemble current conditions.	Street features resemble conditions in 2010.	Street features resemble conditions in 2009.
Potrero Terrace Public Housing, SFHA, 1095 Connecticut Street	Rows of multi-family residential buildings of 2- to 3-stories with landscaped areas and sidewalks occupying the block bound by 25th Street, Connecticut Street, 23rd Street, Dakota Street, and Wisconsin Street. Dedicated vehicular parking areas occur off 25th Street, Connecticut Street, and Dakota Street.	Property features and building layout resemble current conditions.	Property features and building layout resemble conditions in 2010.	Property features and building layout resemble conditions in 2009.
Adjoining Properties to the Northwest				
SFHA Parcel Lot 001A, Block 4287	The parcel (5,000 square feet) is occupied by a concrete surfaced basketball court open to the public, at the SE corner of the Connecticut Street vs. 25th Street intersection.	Parcel features resemble current conditions.	Parcel features resemble conditions in 2010.	The area resembles conditions in 2009.
Intersection of 25th Street and Connecticut Street	Public sidewalk and roadway at the 25th Street vs. Connecticut Street intersection.	Street features resemble current conditions.	Street features resemble conditions in 2010.	Street features resemble conditions in 2009.
Potrero Terrace Public Housing, SFHA, 1095 Connecticut Street	Rows of multi-family residential buildings of 2-to 3-stories with landscaped areas and sidewalks occupying the east portion of the block bound by 25th Street, Connecticut Street and Wisconsin Street. Dedicated vehicle parking areas occur off 25th Street and Connecticut Street.	Property features and building layout resemble current conditions.	Property features and building layout resemble conditions in 2010.	Property features and building layout resemble conditions in 2009.
Adjoining Properties to the West				
Connecticut Street	Public sidewalk and roadway of Connecticut Street	Street features resemble current conditions.	Street features resemble conditions in 2010.	Street features resemble conditions in 2009.
Potrero Terrace Public Housing, SFHA, 1095 Connecticut Street	Rows of multi-family residential buildings of 1-, 2- and 3-stories with landscaped areas and sidewalks occupying the block bound by 25th Street, Connecticut Street, 26th Street, and Wisconsin Street. Dedicated vehicle parking areas occur off 25th Street, Connecticut Street, and 26th Street.	Property features and building layout resemble current conditions.	Parcel features and building layout resemble condition in 2010.	Parcel features and building layout resemble conditions in 2009.
Adjoining Properties to the South				
1113 Connecticut Street	Light industrial condominium facility with a warehouse-type building having a mezzanine and adjoining paved driveway and parking area.	Property features and building layout resemble current conditions.	Property features and building layout resemble conditions in 2010.	Property features and building layout resemble conditions in 2009.
Adjoining Properties to the East				
Missouri Street	The right of way (ROW) of Missouri Street. The ROW fronting the subject property consists of a steeply sloped surface partially covered with low vegetation. Evidence of past mass erosion and debris slides noted along the base of the slope. The ground surface slopes steeply south-southeast to the north end of the graded and paved portion of Missouri Street ROW.	Area resembles current conditions.	Area resemble conditions in 2010.	Area resembles conditions in 2009.
1200 Mississippi Street	Paved vehicle parking lot with a south-sloped cliff face along 25th Street. South of the parking lot, there is a building complex with adjoining paved parking area.	Property features and building layout resemble current conditions.	Property features and building layout resemble conditions in 2010.	Parcel features and building layout resemble conditions in 2009.

**Table 1: Review of Aerial Photos,
1101 Connecticut Street, San Francisco, California 94107**

Site and Address	Aerial Photo Description			
	1998	1993	1982	1974
	Moderate Resolution	Moderate Resolution	Poor Resolution	Poor Resolution
1101 Connecticut Street (subject property)	Gross features of subject property resemble conditions in 2005.	Gross features of subject property resemble conditions in 1998.	Subject property features are difficult to discern because of limited resolution. South portion differs in texture from northern portion.	Subject property features are difficult to discern because of limited resolution, but gross features generally resemble conditions in 1982.
Adjoining Properties to the North				
25th Street	Street features resemble conditions in 2005.	Street features resemble conditions in 1998.	Street features are difficult to discern because of limited resolution, but gross features resemble conditions in 1993.	Street features are difficult to discern because of limited resolution, but gross features generally resemble conditions in 1982.
Potrero Terrace Public Housing, SFHA, 1095 Connecticut Street	Gross property features and building layout resemble conditions in 2005.	Gross property features and building layout resemble conditions in 1998.	Property features are difficult to discern because of limited resolution, but gross building layout resembles conditions in 1993.	Property features are difficult to discern because of limited resolution, but gross building layout resembles conditions in 1982.
Adjoining Properties to the Northwest				
SFHA Parcel Lot 001A, Block 4287	Gross parcel features resemble conditions in 2005.	Gross parcel features resemble conditions in 1998.	Parcel is shown as light gray area. With the limited resolution, gross parcel features generally resemble conditions in 1993.	Parcel is shown as gray area, resembling outline in 1982 within the limited resolution.
Intersection of 25th Street and Connecticut Street	Street features resemble conditions in 2005.	Street features resemble conditions in 1998.	Street features are difficult to discern because of limited resolution, but gross features generally resemble conditions in 1993.	Street features are difficult to discern because of limited resolution, but gross features generally resemble conditions in 1982.
Potrero Terrace Public Housing, SFHA, 1095 Connecticut Street	Gross property features and building layout resemble conditions in 2005.	Gross property features and building layout resemble conditions in 1998.	Property features are difficult to discern because of limited resolution, but gross building layout resembles conditions in 1993.	Property features are difficult to discern because of limited resolution, but gross building layout resembles conditions in 1982.
Adjoining Properties to the West				
Connecticut Street	Street features resemble conditions in 2005.	Street features resemble conditions in 1998.	Within the limited resolution, gross street features resemble conditions in 1993.	Within the limited resolution, gross street features resemble conditions in 1982.
Potrero Terrace Public Housing, SFHA, 1095 Connecticut Street	Gross property features and building layout resemble conditions in 2005.	Gross property features and building layout resemble conditions in 1998.	Property features are difficult to discern because of limited resolution, but gross building layout resembles conditions in 1993.	Property features are difficult to discern because of limited resolution, but gross building layout resembles conditions in 1982.
Adjoining Properties to the South				
1113 Connecticut Street	Within the limited resolution, gross property features resemble conditions in 2005.	Within the limited resolution, building layout of 1998 is not evident in 1993.	Within the limited resolution, property appears graded or surface and have a small structure at east end of property.	Property features are difficult to discern because of limited resolution, but gross parcel features resemble conditions in 1982.
Adjoining Properties to the East				
Missouri Street	Gross features of area resemble conditions in 2005.	Gross features of area resemble conditions in 1998.	Within the limited resolution, gross features resemble conditions in 1993.	Within the limited resolution, gross features resemble conditions in 1982 and 1993.
1200 Mississippi Street	Gross property features and building layout resemble conditions in 2005.	Gross property features and building layout resemble conditions in 1998.	Within the limited resolution, a large rectangular building occurs in the area currently and in 1993 developed as a parking lot. The building is followed to the north and west by a cliff faces that extend to 25th Street. Several large buildings occur to the south of the large rectangular building.	Within the limited resolution, the northern portion of the parcel contains a large rectangular building flanked by a cliff face to the north as in 1982. The building complex to the south differs somewhat from conditions in 1982. Buildings extend south to Cesar Chavez (Army) Street.

**Table 1: Review of Aerial Photos,
1101 Connecticut Street, San Francisco, California 94107**

Site and Address	Aerial Photo Description			
	1968	1956	1946	
	Good Resolution	Moderate Resolution	Good Resolution	
1101 Connecticut Street (<i>subject property</i>)	A rectangular structure or building is evident in the southern portion of the <i>subject property</i> . The remainder of the parcel appears to be open ground.	<i>Subject property</i> features resemble conditions in 1968 - a rectangular-shaped structure or building is evident in the south portion, flanked on the south side by two (2) small squarish structures.	<i>Subject property</i> features resemble conditions in 1956.	
Adjoining Properties to the North				
25th Street	Street features resemble conditions in 1974.	Street features resemble conditions in 1968.	Street features resemble conditions in 1956.	
Potrero Terrace Public Housing, SFHA, 1095 Connecticut Street	Gross property features and building layout resemble conditions in 1974.	Gross property features and building layout resemble conditions in 1968.	Gross property features and building layout resemble conditions in 1956. The Potrero Annex public housing complex to the northeast is not complete compared to 1956.	
Adjoining Properties to the Northwest				
SFHA Parcel Lot 001A, Block 4287	A nearly squaring structure or area is noted with access from Connecticut Street.	Small structures difficult to discern occur on the parcel with driveway access from Connecticut Street.	Small structure or structures occur at SE corner of 25th Street vs. Connecticut Street intersection.	
Intersection of 25th Street and Connecticut Street	Street features resemble conditions in 1974.	Street features resemble conditions in 1968.	Street features resemble conditions in 1956.	
Potrero Terrace Public Housing, SFHA, 1095 Connecticut Street	Gross property features and building layout resemble conditions in 1974.	Gross property features and building layout resemble conditions in 1968.	Gross property features and building layout resemble conditions in 1956.	
Adjoining Properties to the West				
Connecticut Street	Street features resemble conditions in 1974.	Street features resemble conditions in 1968.	Street features resemble conditions in 1956.	
Potrero Terrace Public Housing, SFHA, 1095 Connecticut Street	Gross property features and building layout resemble conditions in 1974.	Gross property features and building layout resemble conditions in 1968.	Gross property features and building layout resemble conditions in 1956.	
Adjoining Properties to the South				
1113 Connecticut Street	Within the limited resolution, parcel appears to be graded or surfaced with asphalt. No structures are discernible on the Property.	Parcel appears to be a vacant lot with no structures or building.	Parcel appears to be open ground used for storage of materials not discernible, extending south.	
Adjoining Properties to the East				
Missouri Street	Gross features of area resemble conditions in 1974.	Gross features of area resemble conditions in 1968.	Gross features of area resemble conditions in 1956.	
1200 Mississippi Street	Property features and building layout resemble conditions in 1974.	The rectangular building evident in 1968 the northern portion is not present; the area appears to be a paved or graded area flanked to the east, north and west by a steep cliff faces. As in 1968, a building complex occurs in the southern portion and the complex extends south to Army (Cesar Chavez) Street.	The northern portion appears to be used for storage of materials not discernible - the outdoor storage area is flanked to the east, north and south by cliff faces. The storage area is followed to the south by an unpaved roadway and then large buildings and yards that extend south to Army (Cesar Chavez) Street. The building layout differs in detail from conditions in 1956.	

**Table 2: Review of Sanborn® Maps,
1101 Connecticut Street, San Francisco, California 94107**

Site and Address	Current Conditions	Sanborn® Map Description		
		1999	1991	1989
1101 Connecticut Street (<i>subject property</i>)	The south portion of the <i>subject property</i> is underlain by concrete representing the foundation of a former building removed in the 1990s. The concrete surfaced area is on relatively flat grade and enclosed by chain link fencing. The remainder consists of grass-covered ground that slopes south to southeast.	No structures are evident on the parcel.	A building or structure labeled "Nursery" is evident in the southern portion of the <i>subject property</i> . Two auxiliary 1-story structures adjoining the south side of the building.	<i>Subject property</i> features resemble those evident in 1991.
Adjoining Properties to the North				
25th Street	Public sidewalk and roadway of 25th Street.	Street features resemble current conditions.	Street features resemble those evident in 1999.	Street features resemble those evident in 1991.
Potrero Terrace Public Housing, SFHA, 1095 Connecticut Street	Rows of multi-family residential buildings of 2- to 3-stories with landscaped areas and sidewalks occupying the block bound by 25th Street, Connecticut Street, 23rd Street, Dakota Street, and Wisconsin Street. Dedicated vehicular parking areas occur off 25th Street, Connecticut Street, and Dakota Street.	Property features and building layout resemble current conditions; building complex is labeled "Potrero Terrace SFHA."	Property features and building layout resemble conditions in 1999.	Property features and building layout resemble those evident in 1991.
Adjoining Properties to the Northwest				
SFHA Parcel Lot 001A, Block 4287	The parcel (5,000 square feet) is occupied by a concrete surfaced basketball court open to the public, at the SE corner of the Connecticut Street vs. 25th Street intersection.	The outline of the parcel is not shown.	In contrast to 1999, the parcel perimeter is outlined.	The area resembles conditions in 1991.
Intersection of 25th Street and Connecticut Street	Public sidewalk and roadway at the 25th Street vs. Connecticut Street intersection.	Street features resemble current conditions.	Street features resemble conditions in 1999.	Street features resemble conditions in 1991.
Potrero Terrace Public Housing, SFHA, 1095 Connecticut Street	Rows of multi-family residential buildings of 2-to 3-stories with landscaped areas and sidewalks occupying the east portion of the block bound by 25th Street, Connecticut Street and Wisconsin Street. Dedicated vehicle parking areas occur off 25th Street and Connecticut Street.	Property features and building layout resemble current conditions.	Property features and building layout resemble conditions in 1999.	Property features and building layout resemble those evident in 1991.
Adjoining Properties to the West				
Connecticut Street	Public sidewalk and roadway of Connecticut Street	Street features resemble current conditions.	Street features resemble those evident in 1999.	Street features resemble those evident in 1991.
Potrero Terrace Public Housing, SFHA, 1095 Connecticut Street	Rows of multi-family residential buildings of 1-, 2- and 3-stories with landscaped areas and sidewalks occupying the block bound by 25th Street, Connecticut Street, 26th Street, and Wisconsin Street. Dedicated vehicle parking areas occur off 25th Street, Connecticut Street, and 26th Street.	Property features and building layout resemble current conditions; labeling reads "Potrero Terrace, Federal Housing Project."	Parcel features and building layout resemble those evident in 1999.	Parcel features and building layout resemble those evident in 1991.
Adjoining Properties to the South				
1113 Connecticut Street	Light industrial condominium facility with a warehouse-type building having a mezzanine and adjoining paved driveway and parking area.	Parcel features resemble current conditions; labeling reads "7 - W.HO" and "Conc. Park'g Ramp."	No structures are shown on the parcel.	Area features resemble those evident in 1991.
Adjoining Properties to the East				
Missouri Street	The right of way (ROW) of Missouri Street. The ROW fronting the <i>subject property</i> consists of a steeply sloped surface partially covered with low vegetation. Evidence of past mass erosion and debris slides noted along the base of the slope. The ground surface slopes steeply south-southeast to the north end of the graded and paved portion of Missouri Street ROW.	Missouri Street is shown extending north to end at 25th Street.	Missouri Street ROW features resemble those evident in 1999.	Missouri Street ROW features resemble those evident in 1991.
1200 Mississippi Street	Paved vehicle parking lot with a south-sloped cliff face along 25th Street. South of the parking lot, there is a building complex with adjoining paved parking area.	No structures are shown directly east of the <i>subject property</i> and Missouri Street ROW; labeling reads "Steep Cliff." A building complex of 1- to 2-stories occurs further to the south, resembling the current complex on the south portion of 1200 Mississippi Street.	Parcel features and building layout resemble those evident in 1999.	Parcel features and building layout resemble those evident in 1991.

**Table 2: Review of Sanborn® Maps,
1101 Connecticut Street, San Francisco, California 94107**

Site and Address	Sanborn® Map Description			
	1987	1975	1950	1914
1101 Connecticut Street (<i>subject property</i>)	<i>Subject property</i> features resemble conditions in 1989.	<i>Subject property</i> features resemble conditions in 1987.	<i>Subject property</i> features resemble those evident in 1975.	No structures are shown on the location of the <i>subject property</i> .
Adjoining Properties to the North				
25th Street	Street features resemble conditions in 1989.	Street features resemble conditions in 1987.	Street features resemble conditions in 1975.	The layout of cross-streets to 25th Street differs from conditions in 1950. Connecticut Street north of 25th Street is shown as a rectilinear alignment, 80 feet wide, similar to Connecticut Street south of 25th Street.
Potrero Terrace Public Housing, SFHA, 1095 Connecticut Street	Property features and building layout resemble conditions in 1989.	Property features and building layout resemble conditions in 1987.	Property features and building layout resemble those evident in 1975.	The street and block pattern differs from conditions in 1950. Missouri and Connecticut Streets continue rectilinear to the north of 25th Street. Potrero Terrace housing project buildings are not shown. Three (3), small 1-story structures are evident along 25th Street to the SE of Connecticut Street intersection; a small structure is shown on the north side of 25th Street ROW.
Adjoining Properties to the Northwest				
SFHA Parcel Lot 001A, Block 4287	The area resembles conditions in 1989.	The area resembles conditions in 1987.	A small squarish 1-story structure (labeled as a garage) is shown on the parcel.	No parcel outline or structures are shown.
Intersection of 25th Street and Connecticut Street	Street features resemble conditions in 1989.	Street features resemble conditions in 1987.	Street features resemble conditions in 1975.	The intersection of 25th Street vs. Connecticut Street differs from that of 1950: Connecticut Street continues rectilinear north of 25th Street.
Potrero Terrace Public Housing, SFHA, 1095 Connecticut Street	Property features and building layout resemble conditions in 1989.	Property features and building layout resemble conditions in 1987.	Property features and building layout resemble conditions in 1975.	The block and street layout differs from conditions in 1950. Potrero Terrace housing project buildings are not shown. Two (2), small 1-story structures are evident near the NW corner of 25th Street vs. Connecticut Street intersection. A small structure is shown on Connecticut Street to the north of 25th Street intersection.
Adjoining Properties to the West				
Connecticut Street	Street features resemble conditions in 1989.	Street features resemble those evident in 1987.	Street features resemble conditions in 1975.	Street features resemble conditions in 1950.
Potrero Terrace Public Housing, SFHA, 1095 Connecticut Street	Property features and building layout resemble conditions in 1989.	Parcel features and building layout resemble those evident in 1987.	Parcel features and building layout resemble conditions in 1975.	The block and street layout differs from conditions in 1950. Potrero Terrace housing project buildings are not shown.
Adjoining Properties to the South				
1113 Connecticut Street	Parcel features resemble conditions in 1989.	Parcel features resemble conditions in 1987.	Area features resemble conditions in 1975.	No parcel outline or structures are shown.
Adjoining Properties to the East				
Missouri Street	Missouri Street ROW features resemble conditions in 1989.	Missouri Street ROW features resemble those evident in 1987.	Missouri Street ROW features resemble conditions in 1975.	Missouri Street ROW features resemble conditions in 1950.
1200 Mississippi Street	Parcel features resemble conditions in 1989.	A building labeled "Metal Products & Metal Laths Mfg" occurs in the area that had no structures in 1987, and is currently part of a parking lot directly east of the subject property and Missouri Street ROW. Labeling to the north reads "Steep Cliff." The building complex to the south differs in layout from that in 1987; one building is labeled "Aluminum Window Lash Storage."	Area features and building layout differ from conditions in 1975. No structures are shown directly east of the subject property and Missouri Street ROW. A building complex is shown to the south and southwest, one building is labeled "DIP Painting."	No structures are shown on 1200 Mississippi Street parcel block.



Phase I Site Assessment Report
1101 Connecticut Street, San Francisco, California 94107

APPENDIX A

San Francisco Planning Department Records

REVISED '61
" '93
" '94
Revised 1997
Revised 2002

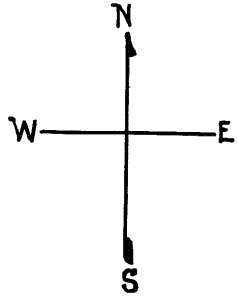

LOTS MERGED
LOTS INTO LOT 19-
6 INTO 1 '48"
lot9 into lots26to32 for 1997 roll
lot17 into lots20to22 for 2002 roll

CONNECTICUT

MISSOURI

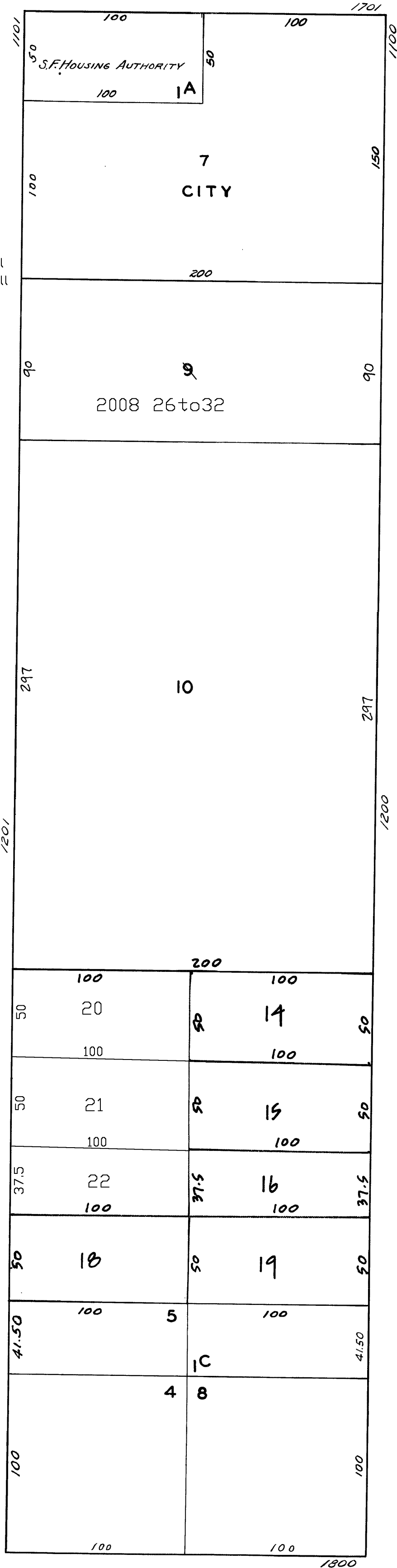

1113 CONNECTICUT ST.
A CONDOMINIUM

LOT	UNIT	% COMM. AREA
26	1	13.96
27	2	14.36
28	3	14.36
29	4	14.36
30	5	14.36
31	6	14.05
32	7	14.55

623

25TH ST.

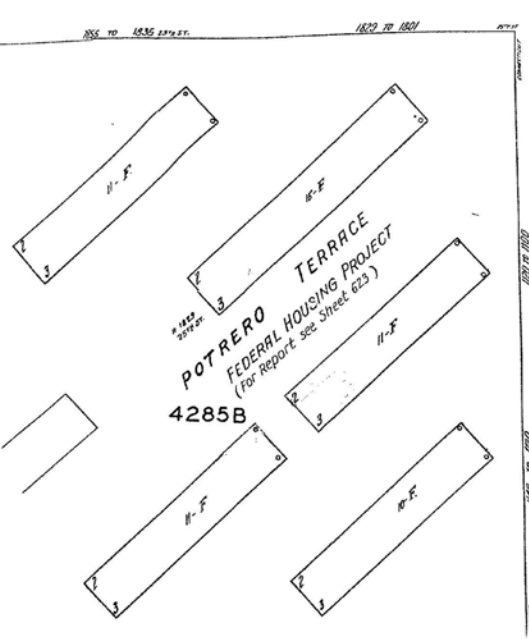

1631 1140 TO 1120
26TH ST.

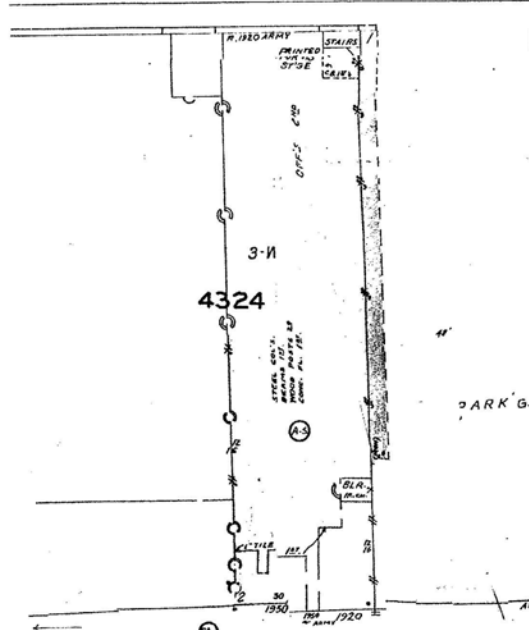
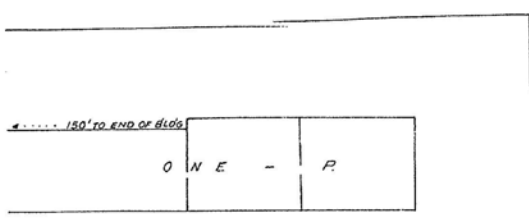

Scale of Feet. 0 50 100 150

CONNECTICUT 80' wide

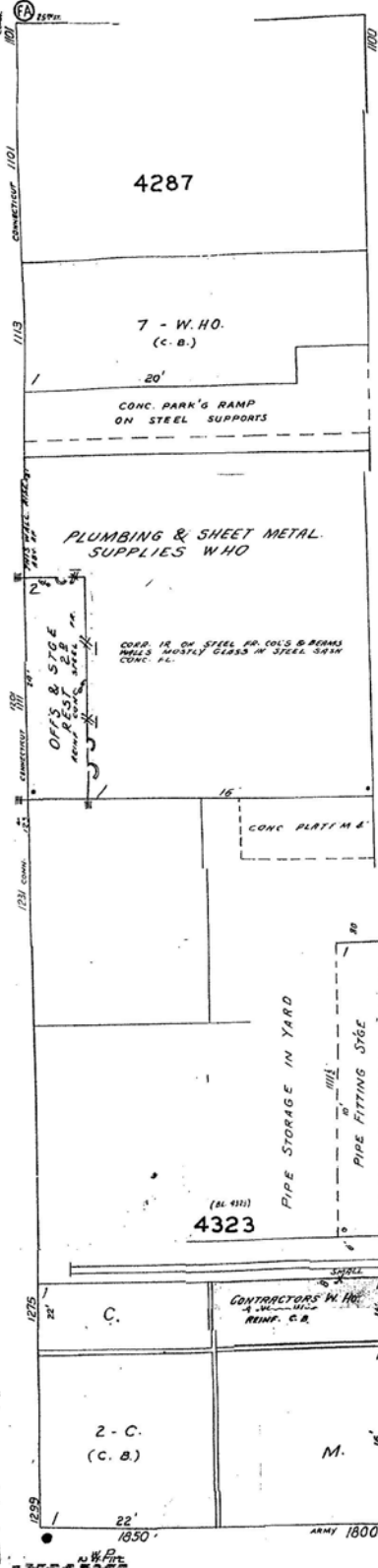

MISSOURI 80' wide

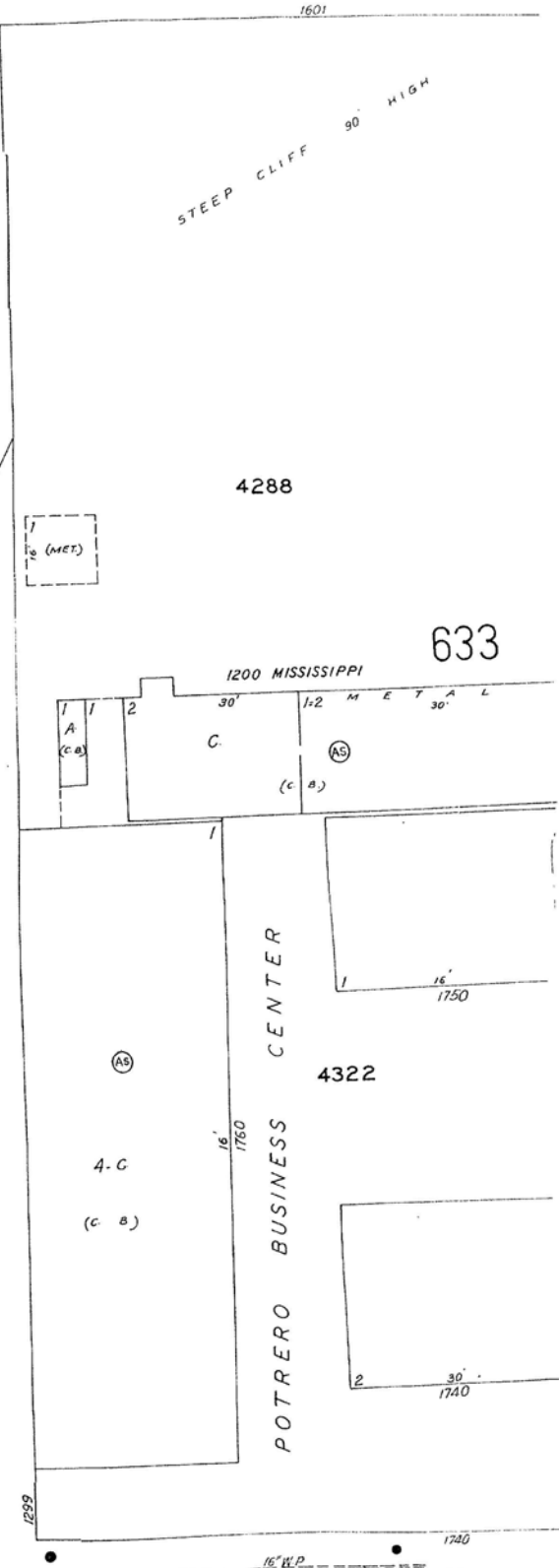

633

(ARMY) CESAR CHAVEZ



APPENDIX B

User Provided Information

SITE INFORMATION

1101 Connecticut Street:

Block 4287 Lot 007

Connecticut Street at east; 25th Street to the north

Lot area = 24,999 square feet



2/12/13

APPROVED



SFUSD SAN FRANCISCO PUBLIC SCHOOLS

FACILITIES USE PERMIT APPLICATION FOR THE USE OF SFUSD PROPERTY

PERMIT NUMBER: P130779

San Francisco Unified School District
Real Estate and Asset Management Office
135 Van Ness Avenue, Room 116
San Francisco, California 94102
T: 415.241.6090 | F: 415.241.6552
Office Hours: M-F 8:00 AM - 12:00 PM, 1:00 PM - 4:30 PM

REQUESTED SCHOOL/SITE: 1101 Connecticut Street
A complete Facilities Use Permit Application must be submitted to the Real Estate Office at least twenty (20) business days prior to the first scheduled use.

TO BE COMPLETED BY APPLICANT:

APPLICANT INFORMATION: (All fields must be completed.)

Form with fields for Applicant Type, Name and Title, Organization Name, Address, Contact Person, Email Address, Daytime Telephone Number(s), and Fax Number. Includes handwritten entries for Kevin Kitchingham and Mary's Office of Housing.

A. Does this request correspond with a MOU/Contract?

- MOU (attach copy)
Contract (attach copy)
NONE

B. Check the following, if applicable to this request:

- This is for a Beacon Program.
This is for an EXCEL Program.
My organization received SFUSD funding for activities related to this request.

Approved by EXCEL Office: Name: Date:

C. Requested date(s) of use: (If more space is needed to list requested dates, check here and attach an extra page.)

Table with columns: DAY(S) OF THE WEEK, NUMBER OF DAYS AND FREQUENCY, CALENDAR DATE(S) MONTH/DAY/YEAR (START DATE, FINISH DATE), TIME OF USE (START TIME, FINISH TIME). Includes rows for Wed-Fri and Tue-Fri.

Are any requested dates on a District Holiday? Yes / No (See District calendar available on the Real Estate Office website.)

If YES, Applicant/Permittee must also submit Addendum F ("District Holiday/Closed Day Checklist"). Use on District holidays/closed days may incur extra fees per Section 20 ("Permit Fees").

NOTE: A complete Facilities Use Permit Application—with all pages, signatures, required attachments, applicable fees, and insurance documents—must be received by the Real Estate Office before it will be considered for approval.

D. Term requested: The term of this Permit Application starts on 12/26/12 [date] and ends on 5/26/13 [date]. Applicant/Permittee agrees that it shall fully vacate the School Property on or before the end of the term. Additional fees will be incurred if Permittee's use exceeds the term of the Permit, pursuant to Section 21 ("Fee for Cancellation/Change").

E. Identify all spaces being requested for use: *

✓	Educational Spaces	# of rooms
<input type="checkbox"/>	Auditorium/Stage	
<input type="checkbox"/>	Multi-purpose room	
<input type="checkbox"/>	Library	
<input type="checkbox"/>	Classroom(s) room #s: _____	
<input type="checkbox"/>	Music room	
<input type="checkbox"/>	Art room	
<input type="checkbox"/>	Dance studio	
<input type="checkbox"/>	Computer Lab (Use of room ONLY. Permittee is prohibited from using District computers, computer equipment, and network systems.)	
<input type="checkbox"/>	Kitchen (Use of kitchen requires prior written approval of Student Nutrition Services: (415) 749-3604. Applicant/Permittee must submit Addendum C "Application for Use of Kitchen." Additional fees, terms and conditions will apply.)	
<input type="checkbox"/>	Cafeteria (not kitchen/cooking facilities)	
<input type="checkbox"/>	Special Needs: _____	

✓	Outdoor and Recreational Spaces
<input type="checkbox"/>	Football field ♦
<input type="checkbox"/>	Soccer field ♦
<input type="checkbox"/>	Softball/baseball diamond ♦
<input type="checkbox"/>	Track ♦
<input type="checkbox"/>	Tennis Courts
<input type="checkbox"/>	Basketball courts **
<input type="checkbox"/>	Gymnasium ** <input type="checkbox"/> 1 gym or <input type="checkbox"/> 2 gyms (Check one.) (Fees apply per gym. See Fee Schedule.)
<input type="checkbox"/>	Yard (Permittee shall not allow any persons participating in Permittee's use of School Property to wear cleated shoes, or any other footwear that could damage or destroy grass or turf, when using District grass fields or play areas.)
<input type="checkbox"/>	Parking Lot: # of vehicles per day: _____
<input checked="" type="checkbox"/>	Other: <u>Site Access For Due Diligence Activity</u>

* Principal's written approval is required for any change to schedule or use of School Property, pursuant to Section 7 ("Use Pursuant to Approved Permit Only").

** For use of gymnasium or indoor basketball court, Permittee shall, without exception, require all persons participating in Permittee's use of School Property to wear only footwear with non-marking soles when using such facilities.

♦ For use of Athletic Fields, Applicant/Permittee must complete Addendum A ("Use of Athletic Field/Track"). Permittee shall not allow any persons participating in Permittee's use of School Property to wear cleated shoes, or any other footwear that could damage or destroy grass or turf, when using District grass fields or play areas.

F. Program/Activity Focus (Check all that apply):

<input type="checkbox"/>	Comprehensive Out-of-School-Time or Youth Development Program (academic support, enrichment & physical activity)	<input type="checkbox"/>	Health (including physical health, behavioral and mental health, as well as case management and nutrition)
<input type="checkbox"/>	Licensed child care for up to age 12	<input type="checkbox"/>	Leadership/civic engagement
<input type="checkbox"/>	English language arts-related	<input type="checkbox"/>	School-to-career/career & college/technical education
<input type="checkbox"/>	Science, technology, engineering or math-related	<input type="checkbox"/>	Mentoring
<input type="checkbox"/>	Visual, performing and literary arts-related	<input type="checkbox"/>	Teacher/staff training/development
<input type="checkbox"/>	Physical activity/sports-related	<input type="checkbox"/>	Parent/caregiver/family support programs
<input type="checkbox"/>	Public meeting	<input type="checkbox"/>	Filming / Photo Shoot *
<input type="checkbox"/>	Religious	<input type="checkbox"/>	Audio/visual/related equipment is needed**
<input type="checkbox"/>	Private party/event	<input checked="" type="checkbox"/>	Other: <u>Site access for due diligence activity.</u>
<input type="checkbox"/>	Political campaign/debate forum		

* For filming and photo shoots, Applicant/Permittee must also complete Addendum D ("Documentary/Filmmaker Checklist") and be approved by the District's Public Outreach and Communications Office: Tel: (415) 241-6565.

** Use of District audio/visual and other related equipment may require a District operator. Applicant/Permittee must complete Addendum E ("Audio/Visual Equipment Services Contract"). See also Section 6 "Furniture, Equipment and Systems."

NOTE: A complete Facilities Use Permit Application—with all pages, signatures, required attachments, applicable fees, and insurance documents—must be received by the Real Estate Office before it will be considered for approval. Failure to meet application requirements may result in delay/denial of the application. An approved Permit is only valid when signed by the Real Estate Office and with all pages and required attachments. For Approved Permits: EMERGENCY NUMBER IF UNABLE TO GAIN ACCESS TO BUILDING: 415.695.5665

TERMS & CONDITIONS OF THE FACILITIES USE PERMIT

1. Site Principal. The site principal has full authority and responsibility for supervision and management of School Property at all times.

2. Public School Purposes Are Primary. Use of School Property shall be primarily for public school purposes, and consistent with Cal. Education Code 38130-38138. Any use of the Property for other than a public school purpose shall be secondary and subordinate to this primary purpose. School Property shall not be available to non-school organizations on such occasions or during such hours as have been scheduled in advance by the school principal for school exercises or functions in connection with school activities. The District may terminate any Permit where conflicting dates have resulted or where need of the Property for public school purposes has subsequently developed. The District may terminate any Permit at any time upon provision of written notice pursuant to Section 10 ("Termination").

3. Definitions. "Applicant/Permittee" or either of these terms used individually, as used herein shall refer to the party that completed the Permit Application, any representative of such party. Applicant/Permittee shall be legally bound by the Permit if it is approved by the District and fully executed.

"Facilities Use Permit Application," "Permit Application," "Permit," and "Application" as used herein shall refer to the Permit Application completed by the Applicant/Permittee, and shall also refer to the Permit which shall be legally binding on the parties if approved by SFUSD and fully executed.

"School Property" or "Property" as used in herein shall refer to the School Property listed in this Permit and shall include without limitation all buildings, grounds, appurtenances, furnishings and equipment therein/thereon.

"SFUSD" and "District" as used herein shall refer to the San Francisco Unified School District.

4. Use of School Mail, Telephone, Storage is Prohibited. The school site whose Property Permittee requests to use assumes no responsibility for Permittee's mail. Use of school mail or telephone by Permittee is prohibited. Storage of personal and/or organizational supplies or equipment by Permittee on School Property is prohibited.

5. Access to School Property; District Custodian. After a Permit is approved, the Real Estate Office will work with the Custodial Dept. to assign a District custodian to open the School Property. Opening of the School Property for use will be dependent upon Permittee showing a valid, approved Permit to the custodian. The custodian will be on duty during Permittee's time of usage, will be in charge of the School Property during that time, and will secure the Property after such use. The custodian is empowered to enforce the rules applicable to Permittee's use of the Property. Permittee shall cooperate with requests and orders from the custodian, or other District representative, regarding compliance with the requirements of the Permit and applicable rules. The custodian is required to report any violations or attempted violations to the principal and/or custodial supervisor. Whenever the District has reason to believe that Permittee has violated applicable rules regarding use of the School Property, the Permit may be terminated pursuant to Section 10 ("Termination"), and the violation may constitute grounds for denial of further use of School Property.

6. Furniture, Equipment and Systems. Permittee shall not remove or displace District furniture, equipment, or apparatuses. Permittee shall not use District computers, computer equipment, or network systems at any time. Only SFUSD employees may use District computers, computer equipment, or network systems. Permittee shall not staple or attach any item to walls, draperies or curtains. Except as approved in the Permit, or by the school principal at the time of use, Permittee shall not: (i) change or manipulate any School Property systems or controls, including without limitation stage or stage equipment controls, or (ii) use District audio/visual or related equipment. A Permittee that wishes to use District audio/visual or related equipment which may require an operator (including without limitation motion picture projectors, public-address systems, scoreboards, and lighting or sound control boards) shall submit Addendum E ("Audio/Visual Equipment Services Contract"). Approval and additional fees will apply. Kitchen use

requires prior written approval of Student Nutrition Services, (415) 749-3604, and Permittee must submit Addendum C "Application for Use of Kitchen." Additional fees and terms will apply.

7. Use Pursuant to Approved Permit Only. District restricts access to the School Property except those areas designated for Permittee's use in the approved Permit. Neither the custodian, nor any school representative other than the principal, has the authority to allow Permittee to use any equipment, room or facilities that are not designated on the approved Permit. Permittee shall notify the Real Estate Office of any departure from the approved Permit that is allowed by the school principal by providing the Real Estate Office with a copy of the Permit showing handwritten revisions initiated by the principal. Permittee is responsible for additional charges resulting from change of use, per Section 21 ("Fee for Cancellation/Change").

8. Use of Designated Entrance/Exit and Restrooms Only. District restricts access to all exits, entrances, and restrooms, in or on the School Property except those designated for Permittee's use by the Principal or Custodian.

9. Prohibited Activities; Compliance. No food or beverages will be allowed for sale or use on or in School Property without the prior approval of SFUSD. The following are prohibited on and in School Property: Smoking; possession or being under the influence of alcohol, intoxicants or narcotics; possession of a firearm or other weapon; possession of a dangerous substance including but not limited to flammable, explosive or otherwise hazardous materials; fighting, assault, or battery; gambling; or other conduct that poses a threat to the health or safety of self or others, or of property damage, at the sole discretion of the District. Permittee shall comply with all Permit requirements, applicable rules and laws in its use of the School Property. District reserves the right to add further requirements depending upon Permittee's requested use. Violation of Permit requirements or other applicable rules or laws by Permittee or any invitee or guest of Permittee shall constitute cause for termination of this Permit pursuant to Section 10 ("Termination") at the District's sole discretion. Such violation may also constitute grounds for denial of further use of School Property.

10. Termination. The District will have the option, in its sole discretion, to terminate this Permit at any time before or during the term hereof, for cause as provided in Section 9 ("Prohibited Activities; Compliance"), due to an emergency pursuant to Section 11 ("Termination Due to Emergency") or pursuant to Section 2 ("Public School Purposes Are Primary"). In the event of any termination, the District will provide written notice to Permittee. If use is already in progress, the notice will specify the date on which termination will become effective. A termination may be effective immediately. Permittee shall fully vacate the School Property on or before the effective date of termination. If District terminates a Permit pursuant to Section 11 ("Termination Due to Emergency") or Section 2 ("Public School Purposes Are Primary"), the District will refund the unused portion of any permit fee paid by Permittee. If District terminates for cause pursuant to Section 9 ("Prohibited Activities; Compliance"), Permittee will not be refunded any fees.

11. Termination Due to Emergency. The District may terminate any Permit pursuant to Section 10 ("Termination") in the event of an emergency situation including without limitation a natural disaster such as flood, earthquake or fire, or a health, sanitation, or safety issue such as a gas leak, plumbing or water main breach, pest infestation, or other such emergency, as determined by the District in its sole discretion.

12. Security. Permittee shall be responsible to protect School Property, and Permittee's participants, personnel and personal property associated with its events/activities held on School Property. The Real Estate Office or principal may require security and/or police protection for any event/activity. If so required, Permittee must submit Addendum B ("Security Contract") for District security (T10), or a private security contract if District security is not available or private security is preferred. Private security contracts require Real Estate Office approval. Permittee shall be responsible for all security/police costs.

13. Attachments. Any attachments required by the Real Estate Office are

NOTE: A complete Facilities Use Permit Application—with all pages, signatures, required attachments, applicable fees, and insurance documents—must be received by the Real Estate Office before it will be considered for approval. Failure to meet application requirements may result in delay/denial of the application. An approved Permit is only valid when signed by the Real Estate Office and with all pages and required attachments. For Approved Permits: EMERGENCY NUMBER IF UNABLE TO GAIN ACCESS TO BUILDING: 415.695.5665

incorporated and attached to this Permit as though fully set forth herein.

14. Permittee Announcements; Advertisements. Any announcement, advertisement or information distributed by Permittee about the event/activity on School Property shall include this disclaimer: "SFUSD neither endorses nor sponsors the organization or activity described in this document."

15. Recycling and Composting. All Permittees approved to use School Property on a more than one-time basis must comply with District Board Resolution 311-18A5 by instituting a comprehensive recycling and composting program to help meet the District's goal of 75% diversion by 2015 and 85% by 2025. Such Permittees may access a variety of resources from SF Dept. of Environment ("SFDOE") at (415) 355-3742. Every such Permittee must provide the name of its on-site contact to coordinate recycling and composting efforts with SFDOE. Every such Permittee shall contact SFDOE to see if a waste site assessment is needed, and shall ensure that all waste generated by its activities shall be sorted as follows: recyclable waste in designated recycling carts (blue); compostable food, garden, and/or soiled paper waste in designated compost carts (green); remaining waste items (e.g. styrofoam, plastic films, foil packaging, etc.) in designated trash carts (black). Permittees approved for a one-time use Permit shall also sort, as detailed above, any waste generated by Permittee's use of the Property.

16. Indemnity. Permittee shall indemnify, defend and hold harmless the San Francisco Unified School District, its Board, individual members thereof, and all District officers, agents and employees from any loss, damage, claim, demand, liability, obligation, cost or expense (including legal fees and cost of investigation) that may arise during or be caused in any way directly or indirectly by Permittee's use of School Property, including without limitation any injury, accident, illness, or death, or any loss or damage to personal or other property. Permittee shall protect School Property from damage and return it in substantially the same condition in which it was provided. In the event that any School Property is damaged, stolen or lost, Permittee shall pay the cost for repair or replacement thereof. This Section shall survive the termination or expiration of this Permit. *Permittee Initials: RR*

17. Waiver of Liability. Permittee acknowledges and agrees the Property is provided in its present condition and "as-is," and that any request to inspect the Property must be made prior to use. Permittee stipulates that the Property is clean, safe, and in usable condition. Permittee assumes all risks of the Property whether visible or not. Permittee agrees to fully RELEASE AND DISCHARGE (agreeing to make no claim, and not to sue) the District, its Board, employees, and agents, from any and all claims of injury, damage, loss, expense or other cost which Permittee may suffer, arising directly or indirectly, in whole or in part, from Permittee's use of the School Property, including without limitation any injury, accident, illness, or death, or any loss or damage to personal or other property occurring during or by reason of Permittee's use of the School Property. This Section shall survive the termination or expiration of this Permit. *Permittee Initials: RR*

18. Insurance. Without in any way limiting Permittee's liability under this Permit, Permittee shall procure and maintain during the term of this Permit a General Liability insurance policy with limits not less than \$1,000,000 (one million) each occurrence combined single limit for bodily injury and property damage. Coverage must include damage to rented premises with a sublimit, if any, of not less than \$100,000 (one hundred thousand). The General Liability policy must name as Additional Insured "San Francisco Unified School District, its Board, officers and employees." Such policy must be primary insurance to any other insurance available to the Additional Insured relating to any claims arising out of this Permit and must apply separately to each insured against who claim is made or suit is brought. *Permittee must submit the insurance certificate and endorsement to the Real Estate Office at least 10 business days prior to the first scheduled use of School Property.*

19. Application Fee. Permittee must pay a \$50 non-refundable application fee, due with Permittee's submission of the Facilities Use Permit Application.

20. Permit Fees. Any Permittee not exempt under the Civic Center Act will be charged for the use of School Property the fee rates in effect at the time

of the use, as set forth in the Schedule of Fees, available from the Real Estate Office. For a Permittee qualifying under the Civic Center Act, there will be no charge for the use of School Property when the District custodian is on regular duty, provided that the Property is available and there is adequate time or personnel to cover the event. The Permittee is required to pay for current custodian overtime charges if there is not sufficient time for the custodian to clean and secure the Property within the custodian's regular working shift. The Permittee is required to pay for custodian overtime charges during any times and dates other than the custodian's regular work schedule for the Property. Full payment of any applicable Permit Fee is due no later than 15 business days prior to the first requested date of use. If a Permittee's check is returned due to insufficient funds, Permittee must submit payment via cashier's check or money order plus an additional \$50 for each returned check, or the District may terminate the Permit pursuant to Section 10 ("Termination"). A Permittee whose check is returned for insufficient funds may be required, for future use, to submit payment via cashier's check or money order.

21. Fee for Cancellation/Change. If Permittee decides, for whatever reason, not to use the Property as detailed in the Permit—including without limitation change of dates, change of use, or cancellation—Permittee must give written notice of such change(s) to the Real Estate Office at least 5 business days prior to the first requested use date. Permittee shall be responsible for any additional charges resulting from change of date or use, if approved. In the event of Permittee cancellation, District will refund Permit Fees upon written request by Permittee as follows. For cancellation at least 10 business days prior to the first requested use date, District will refund Permit Fees minus a 15% cancellation fee. For cancellation at least 5 business days prior to the first requested use date, District will refund Permit Fees minus a 30% cancellation fee. For cancellation less than 5 business days prior to the first requested use date, no refund will be issued. Notwithstanding the above, if Permittee owes an outstanding balance to District, any applicable refund shall be applied first to pay off such balance, with any remainder issued to Permittee at the end of the fiscal year.

22. Additional Fees. Permittee shall be responsible for any additional fees incurred if Permittee's actual use of the School Property goes beyond the use and schedule approved in the Permit.

23. Permit Application Process; Validity of Approved Permit. All arrangements for use of School Property must be made to the satisfaction of the Superintendent/designee, and are subject to the requirements detailed in this Permit Application, District policies, and California Education Code. A complete Facilities Use Permit Application—with all pages, signatures, required attachments, applicable fees, and insurance documentation—must be received by the Real Estate Office before it will be considered for approval. Failure to meet application requirements may result in delay/denial of the Application. A complete Application must be submitted to the Real Estate Office at least 20 business days prior to the first requested use date. In no event will the Real Estate Office accept any Application that is submitted less than 3 business days prior to the first use date. The Real Estate Office may not approve permits for an Applicant/Permittee with an outstanding balance. An approved Permit is only valid when signed by the Real Estate Office and with all pages and required attachments.

24. Permittee Affirmation and Signature. *As the Applicant/Permittee for this Permit, I attest that I have read, understood and agree to be bound by the requirements herein for the use the designated School Property, if this Permit Application is approved by SFUSD.*

[Signature]
Signature of Applicant/Permittee _____ DATE _____
Hein Kitchingham
Name and Title of Applicant/Permittee _____
San Francisco Mayor's Office of Housing
Name of Organization of Applicant/Permittee _____

NOTE: A complete Facilities Use Permit Application—with all pages, signatures, required attachments, applicable fees, and insurance documents—must be received by the Real Estate Office before it will be considered for approval. Failure to meet application requirements may result in delay/denial of the application. An approved Permit is only valid when signed by the Real Estate Office and with all pages and required attachments. For Approved Permits: EMERGENCY NUMBER IF UNABLE TO GAIN ACCESS TO BUILDING: 415.695.5665

EXHIBIT A

The land referred to is situated in the County of San Francisco, City of San Francisco, State of California, and is described as follows:

Beginning at the point of intersection of the Southerly line of Twenty-Fifth Street and the Westerly line of Missouri Street; running thence Southerly along said westerly line of Missouri Street 150 feet; thence at a right angle Westerly 200 feet to the Easterly line of Connecticut Street; thence at a right angle Northerly along said Easterly line of Connecticut Street 100 feet; thence at a right angle Easterly 100 feet; thence at a right angle Northerly 50 feet to said Southerly line of Twenty-Fifth Street; thence at a right angle Easterly along said Southerly line 100 feet to the point of beginning.

Being a portion of Potrero Nueva Block 253.

Assessor's Lot 007; Block 4287



275 Battery Street, Suite 1500
San Francisco, CA 94111
(415) 397-0500 Fax: (415) 397-0199

PRELIMINARY REPORT

Our Order Number 0227012414-DP

CITY AND COUNTY OF SAN FRANCISCO
ONE SOUTH VAN NESS AVENUE, 5TH FLOOR
SAN FRANCISCO, CA 94103

Attention: KEVIN KITCHINGHAM

When Replying Please Contact:

David Phillips
DPhillips@ortc.com
(415) 397-0500

Property Address:

1101 Connecticut Street, San Francisco, CA 94103

In response to the above referenced application for a policy of title insurance, OLD REPUBLIC TITLE COMPANY hereby reports that it is prepared to issue, or cause to be issued, as of the date hereof, a Policy or Policies of Title Insurance describing the land and the estate or interest therein hereinafter set forth, insuring against loss which may be sustained by reason of any defect, lien or encumbrance not shown or referred to as an Exception below or not excluded from coverage pursuant to the printed Schedules, Conditions and Stipulations of said policy forms.

The printed Exceptions and Exclusions from the coverage and Limitations on Covered Risks of said Policy or Policies are set forth in Exhibit A attached. The policy to be issued may contain an arbitration clause. When the Amount of Insurance is less than that set forth in the arbitration clause, all arbitrable matters shall be arbitrated at the option of either the Company or the Insured as the exclusive remedy of the parties. Limitations on Covered Risks applicable to the Homeowner's Policy of Title Insurance which establish a Deductible Amount and a Maximum Dollar Limit of Liability for certain coverages are also set forth in Exhibit A. Copies of the Policy forms should be read. They are available from the office which issued this report.

Please read the exceptions shown or referred to below and the exceptions and exclusions set forth in Exhibit A of this report carefully. The exceptions and exclusions are meant to provide you with notice of matters which are not covered under the terms of the title insurance policy and should be carefully considered.

It is important to note that this preliminary report is not a written representation as to the condition of title and may not list all liens, defects, and encumbrances affecting title to the land.

This report (and any supplements or amendments hereto) is issued solely for the purpose of facilitating the issuance of a policy of title insurance and no liability is assumed hereby. If it is desired that liability be assumed prior to the issuance of a policy of title insurance, a Binder or Commitment should be requested.

Dated as of October 31, 2012, at 7:30 AM

OLD REPUBLIC TITLE COMPANY
For Exceptions Shown or Referred to, See Attached

OLD REPUBLIC TITLE COMPANY
ORDER NO. 0227012414-DP

The form of policy of title insurance contemplated by this report is:

CLTA Standard Coverage Policy -1990; AND ALTA Loan Policy - 2006. A specific request should be made if another form or additional coverage is desired.

The estate or interest in the land hereinafter described or referred or covered by this Report is:

Fee

Title to said estate or interest at the date hereof is vested in:

San Francisco Unified School District, a political subdivision of the State of California

The land referred to in this Report is situated in the County of San Francisco, City of San Francisco, State of California, and is described as follows:

Beginning at the point of intersection of the Southerly line of Twenty-Fifth Street and the Westerly line of Missouri Street; running thence Southerly along said westerly line of Missouri Street 150 feet; thence at a right angle Westerly 200 feet to the Easterly line of Connecticut Street; thence at a right angle Northerly along said Easterly line of Connecticut Street 100 feet; thence at a right angle Easterly 100 feet; thence at a right angle Northerly 50 feet to said Southerly line of Twenty-Fifth Street; thence at a right angle Easterly along said Southerly line 100 feet to the point of beginning.

Being a portion of Potrero Nueva Block 253.

Assessor's Lot 007; Block 4287

At the date hereof exceptions to coverage in addition to the Exceptions and Exclusions in said policy form would be as follows:

1. NOTE: Assessor's Lot 007; Block 4287 is not being assessed for real property taxes for the fiscal year 2012 – 2013.
2. The lien of supplemental taxes, if any, assessed pursuant to the provisions of Section 75, et seq., of the Revenue and Taxation Code of the State of California.
3. The herein described property lying within the proposed boundaries of the City and County of San Francisco Special Tax District No. 2009-1 (San Francisco Sustainable Financing), as follows:

District No. : 2009-1
For : San Francisco Sustainable Financing
Disclosed by : Map filed December 7, 2009, in Book 1 of Maps of Assessment and Community Facilities Districts, Page 33.

4. Reservation of fissionable materials together with right of entry and incidental purposes as provided in the following:

Instrument : Quitclaim Deed
Reserved By : The United States of America
Recorded : [May 12, 1950 in Book 5444 of Official Records, Page 7](#)
Affects : Said land

Upon the terms and conditions contained therein.

5. An easement affecting that portion of said land and for the purposes stated herein and incidental purposes as provided in the following

Instrument : Quitclaim Deed
Reserved By : City and County of San Francisco, a municipal corporation
For : Utility, ingress, egress and appurtenances
Recorded : [February 22, 2011 in Official Records under Recorder's Serial Number 2011-J139799-00](#)
Affects : Exact location is not defined of record

Upon the terms and conditions contained therein.

6. Rights and claims of parties in possession.

7. Any unrecorded and subsisting leases.

8. Any claim of lien for services, labor or material arising from an improvement or work under construction or completed at the date hereof.

9. The requirement that this Company be provided with an opportunity to inspect the land (the Company reserves the right to make additional exceptions and/or requirements upon completion of its inspection).

----- **Informational Notes** -----

- A. The applicable rate(s) for the policy(s) being offered by this report or commitment appears to be section(s) 1.1 and 2.1.

OLD REPUBLIC TITLE COMPANY
ORDER NO. 0227012414-DP

B. NOTE: The last recorded transfer or agreement to transfer the land described herein is as follows:

Instrument
Entitled : Quitclaim Deed
By/From : City and County of San Francisco, a municipal corporation
To : San Francisco Unified School District, a political subdivision of the
State of California
Recorded : [February 22, 2011 in Official Records under Recorder's Serial Number
2011-J139799-00](#)

O.N.
RCM/eb

**CALIFORNIA LAND TITLE ASSOCIATION
STANDARD COVERAGE POLICY - 1990
EXCLUSIONS FROM COVERAGE**

The following matters are expressly excluded from the coverage of this policy and the Company will not pay loss or damage, costs, attorneys' fees or expenses which arise by reason of:

1. (a) Any law, ordinance or governmental regulation (including but not limited to building or zoning laws, ordinances, or regulations) restricting, regulating, prohibiting or relating (i) the occupancy, use, or enjoyment of the land; (ii) the character, dimensions or location of any improvement now or hereafter erected on the land; (iii) a separation in ownership or a change in the dimensions or area of the land or any parcel of which the land is or was a part; or (iv) environmental protection, or the effect of any violation of these laws, ordinances or governmental regulations, except to the extent that a notice of the enforcement thereof or a notice of a defect, lien, or encumbrance resulting from a violation or alleged violation affecting the land has been recorded in the public records at Date of Policy.-

(b) Any governmental police power not excluded by (a) above, except to the extent that a notice of the exercise thereof or notice of a defect, lien or encumbrance resulting from a violation or alleged violation affecting the land has been recorded in the public records at Date of Policy.
2. Rights of eminent domain unless notice of the exercise thereof has been recorded in the public records at Date of Policy, but not excluding from coverage any taking which has occurred prior to Date of Policy which would be binding on the rights of a purchaser for value without knowledge.
3. Defects, liens, encumbrances, adverse claims or other matters:
 - (a) whether or not recorded in the public records at Date of Policy, but created, suffered, assumed or agreed to by the insured claimant;
 - (b) not known to the Company, not recorded in the public records at Date of Policy, but known to the insured claimant and not disclosed in writing to the Company by the insured claimant prior to the date the insured claimant became an insured under this policy;.
 - (c) resulting in no loss or damage to the insured claimant;
 - (d) attaching or created subsequent to Date of Policy; or
 - (e) resulting in loss or damage which would not have been sustained if the insured claimant had paid value for the insured mortgage or for the estate or interest insured by this policy.
4. Unenforceability of the lien of the insured mortgage because of the inability or failure of the insured at Date of Policy, or the inability or failure of any subsequent owner of the indebtedness, to comply with the applicable doing business laws of the state in which the land is situated.
5. Invalidity or unenforceability of the lien of the insured mortgage, or claim thereof, which arises out of the transaction evidenced by the insured mortgage and is based upon usury or any consumer credit protection or truth in lending law.
6. Any claim, which arises out of the transaction vesting in the insured the estate of interest insured by this policy or the transaction creating the interest of the insured lender, by reason of the operation of federal bankruptcy, state insolvency or similar creditors' rights laws.

EXCEPTIONS FROM COVERAGE - SCHEDULE B, PART I

This policy does not insure against loss or damage (and the Company will not pay costs, attorneys' fees or expenses) which arise by reason of:

1. Taxes or assessments Which are not shown as existing liens by the records of any taxing authority that levies taxes or assessments on real property or by the public records.

Proceedings by a public agency which may result in taxes or assessments, or notices of such proceedings, whether or not shown by the records of such agency or by the public records.
2. Any facts, rights, interests, or claims Which are not shown by the public records but which could be ascertained by an inspection of the land which may be asserted by persons in possession thereof,
3. Easements, liens or encumbrances, or claims thereof, which are not shown by the public records.
4. Discrepancies, conflicts in boundary lines, shortage in area, encroachments, or any other facts which a correct survey would disclose, and which are not shown by the public records.
5. (a) Unpatented mining claims; (b) reservations or exceptions in patents or in Acts authorizing the issuance thereof; (c) water rights, claims or title to water, whether or not the matters excepted under (a), (b) or (c) are shown by the public records.
6. Any lien or right to a lien for services, labor or material not shown by the public records.

**AMERICAN LAND TITLE ASSOCIATION
LOAN POLICY OF TITLE INSURANCE - 2006
EXCLUSIONS FROM COVERAGE**

The following matters are expressly excluded from the coverage of this policy, and the Company will not pay loss or damage, costs, attorneys' fees, or expenses that arise by reason of:

1. (a) Any law, ordinance, permit, or governmental regulation (including those relating to building and zoning) restricting, regulating, prohibiting, or relating to
 - (i) the occupancy, use, or enjoyment of the Land;
 - (ii) the character, dimensions, or location of any improvement erected on the Land;
 - (iii) the subdivision of land; or
 - (iv) environmental protection; or the effect of any violation of these laws, ordinances, or governmental regulations. This Exclusion 1(a) does not modify or limit the coverage provided under Covered Risk 5.
- (b) Any governmental police power. This Exclusion 1(b) does not modify or limit the coverage provided under Covered Risk 6.
2. Rights of eminent domain. This Exclusion does not modify or limit the coverage provided under Covered Risk 7 or 8.
3. Defects, liens, encumbrances, adverse claims, or other matters
 - (a) created, suffered, assumed, or agreed to by the Insured Claimant;
 - (b) not Known to the Company, not recorded in the Public Records at Date of Policy, but Known to the Insured Claimant and not disclosed in writing to the Company by the Insured Claimant prior to the date the Insured Claimant became an Insured under this policy;
 - (c) resulting in no loss or damage to the Insured Claimant;
 - (d) attaching or created subsequent to Date of Policy (however, this does not modify or limit the coverage provided under Covered Risk 11, 13, or 14); or
 - (e) resulting in loss or damage that would not have been sustained if the Insured Claimant had paid value for the Insured Mortgage.
4. Unenforceability of the lien of the Insured Mortgage because of the inability or failure of an Insured to comply with applicable doing-business laws of the state where the Land is situated.
5. Invalidity or unenforceability in whole or in part of the lien of the Insured Mortgage that arises out of the transaction evidenced by the Insured Mortgage and is based upon usury or any consumer credit protection or truth-in-lending law.
6. Any claim, by reason of the operation of federal bankruptcy, state insolvency, or similar creditors' rights laws, that the transaction creating the lien of the Insured Mortgage, is
 - (a) a fraudulent conveyance or fraudulent transfer, or
 - (b) a preferential transfer for any reason not stated in Covered Risk 13(b) of this policy.
7. Any lien on the Title for real estate taxes or assessments imposed by governmental authority and created or attaching between Date of Policy and the date of recording of the Insured Mortgage in the Public Records. This Exclusion does not modify or limit the coverage provided under Covered Risk 11(b).

EXCEPTIONS FROM COVERAGE – SCHEDULE B, PART 1, SECTION ONE

This policy does not insure against loss or damage (and the Company will not pay costs, attorneys' fees or expenses) that arise by reason of:

1. (a) Taxes or assessments that are not shown as existing liens by the records of any taxing authority that levies taxes or assessments on real property or by the Public Records; (b) proceedings by a public agency that may result in taxes or assessments, or notices of such proceedings, whether or not shown by the records of such agency or by the Public Records.
2. Any facts, rights, interests, or claims that are not shown by the Public Records but that could be ascertained by an inspection of the Land or that may be asserted by persons in possession of the Land.
3. Easements, liens or encumbrances, or claims thereof, not shown by the Public Records.
4. Any encroachment, encumbrance, violation, variation, or adverse circumstance affecting the Title that would be disclosed by an accurate and complete land survey of the Land and not shown by the Public Records.
5. (a) Unpatented mining claims; (b) reservations or exceptions in patents or in Acts authorizing the issuance thereof; (c) water rights, claims or title to water, whether or not the matters excepted under (a), (b), or (c) are shown by the Public Records.
6. Any lien or right to a lien for services, labor or material not shown by the public records.

OLD REPUBLIC TITLE COMPANY

Privacy Policy Notice

PURPOSE OF THIS NOTICE

Title V of the Gramm-Leach-Bliley Act (GLBA) generally prohibits any financial institution, directly or through its affiliates, from sharing nonpublic personal information about you with a nonaffiliated third party unless the institution provides you with a notice of its privacy policies and practices, such as the type of information that it collects about you and the categories of persons or entities to whom it may be disclosed. In compliance with the GLBA, we are providing you with this document, which notifies you of the privacy policies and practices of OLD REPUBLIC TITLE COMPANY

We may collect nonpublic personal information about you from the following sources:

- Information we receive from you such as on applications or other forms.

- Information about your transactions we secure from our files, or from [our affiliates or] others.

- Information we receive from a consumer reporting agency.

- Information that we receive from others involved in your transaction, such as the real estate agent or lender.

Unless it is specifically stated otherwise in an amended Privacy Policy Notice, no additional nonpublic personal information will be collected about you.

We may disclose any of the above information that we collect about our customers or former customers to our affiliates or to nonaffiliated third parties as permitted by law.

We also may disclose this information about our customers or former customers to the following types of nonaffiliated companies that perform marketing services on our behalf or with whom we have joint marketing agreements:

- Financial service providers such as companies engaged in banking, consumer finance, securities and insurance.

- Non-financial companies such as envelope stuffers and other fulfillment service providers.

WE DO NOT DISCLOSE ANY NONPUBLIC PERSONAL INFORMATION ABOUT YOU WITH ANYONE FOR ANY PURPOSE THAT IS NOT SPECIFICALLY PERMITTED BY LAW.

We restrict access to nonpublic personal information about you to those employees who need to know that information in order to provide products or services to you. We maintain physical, electronic, and procedural safeguards that comply with federal regulations to guard your nonpublic personal information.

Disclosure to Consumer of Available Discounts

Section 2355.3 in Title 10 of the California Code of Regulation necessitates that Old Republic Title Company provide a disclosure of each discount available under the rates that it, or its underwriter Old Republic National Title Insurance Company, have filed with the California Department of Insurance that are applicable to transactions involving property improved with a one to four family residential dwelling.

You may be entitled to a discount under Old Republic Title Company's escrow charges if you are an employee or retired employee of Old Republic Title Company including its subsidiary or affiliated companies or you are a member in the California Public Employees Retirement System "CalPERS" or the California State Teachers Retirement System "CalSTRS" and you are selling or purchasing your principal residence.

If you are an employee or retired employee of Old Republic National Title Insurance Company, or its subsidiary or affiliated companies, you may be entitled to a discounted title policy premium.

Please ask your escrow or title officer for the terms and conditions that apply to these discounts.

A complete copy of the Schedule of Escrow Fees and Service Fees for Old Republic Title Company and the Schedule of Fees and Charges for Old Republic National Title Insurance Company are available for your inspection at any Old Republic Title Company office.

25 TH

4287

NEW POTRERO BLKS. 253 & 254

REVISED '61
" '93
" '94

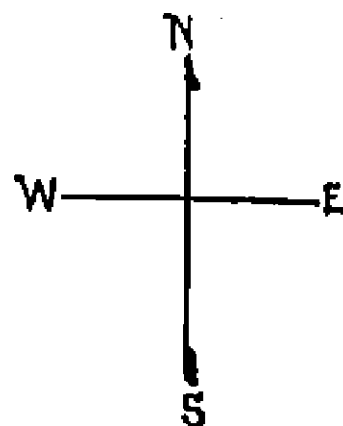

LOTS MERGED
LOTS 6 INTO LOT 1
19-'48"

CONNECTICUT

MISSOURI

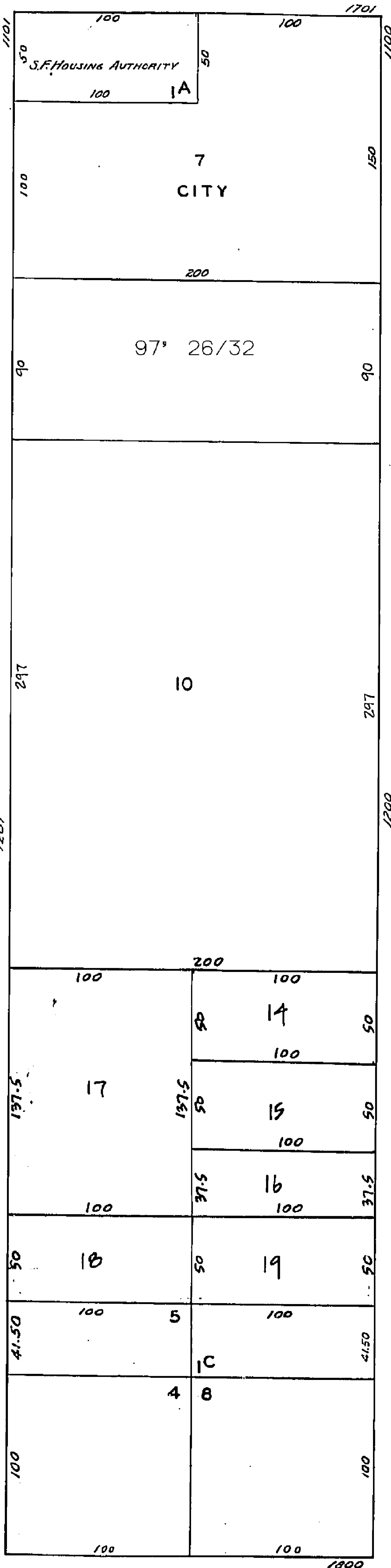

ARMY

Subject: Fw: SFUSD Surplus Sites - Historic Data and Interview
From: Kevin.Kitchingham@sfgov.org
Date: Wed, February 20, 2013 1:49 pm
To: "pstudemeister" <pstudemeister@leei.com>
Priority: Normal
Options: [View Full Header](#) | [View Printable Version](#) | [Download this as a file](#)

see below.

Kevin Kitchingham
San Francisco Mayor's Office of Housing
Project Manager
(415) 701-5523 phone
(415) 701-5501 fax
kevin.kitchingham@sfgov.org

----- Forwarded by Kevin Kitchingham/MAYOR/SFGOV on 02/20/2013 01:49 PM

From: Paul Cardoni <CardoniP@sfusd.edu>
To: "Kevin.Kitchingham@sfgov.org" <Kevin.Kitchingham@sfgov.org>
Date: 02/20/2013 01:47 PM
Subject: RE: SFUSD Surplus Sites - Historic Data and Interview

Hi Kevin,
I don't know what perspective I could possibly give but will do my best.
I'm available anytime between 7 a.m. and 4 p.m.
I can be reached at 241-4310.
Regards.

pc

From: Kevin.Kitchingham@sfgov.org [<mailto:Kevin.Kitchingham@sfgov.org>]
Sent: Wednesday, February 20, 2013 1:30 PM
To: Paul Cardoni
Subject: SFUSD Surplus Sites - Historic Data and Interview

Hi Paul,
David Goldin passed on your contact email. I have a phase 1 consultant performing his report for due diligence on some of the SFUSD sites (1950 Mission, 11010 Connecticut, 200 Middlepoint Rd.).
Would you be available for a brief phone interview so that the consultant can get some of the historical perspective for his reports?
Thanks,
Kevin

Kevin Kitchingham
San Francisco Mayor's Office of Housing
Project Manager
(415) 701-5523 phone
(415) 701-5501 fax
kevin.kitchingham@sfgov.org

Attachments:

[untitled-\[2\].html](#)

4.1 k

[[text/html](#)]

[Download](#) | [View](#)

ASTM E-1527 PHASE I ENVIRONMENTAL SITE ASSESSMENT PRE-SURVEY QUESTIONNAIRE AND DISCLOSURE STATEMENT

Borrower: Please complete this questionnaire before the Consultant's site visit. For those questions that are not applicable to the subject please respond with an "N/A". This document must be signed by the Owner or his/her representative (Item No. 2). If you have any questions about how to answer any of the questions please call us. If additional pages for response are necessary please attach them to this form. Clearly mark all references to the appropriate question number(s). This document and your written response to same will be an exhibit in Phase I report.

(Tab from field to field to enter data)

1. PROPERTY INFORMATION:

Property Name: <i>Vacant Site</i>		
Property Address: <i>1101 Connecticut St</i>		
City: <i>S.F.</i>	State: <i>CA</i>	Zip: <i>94107</i>
Assessor's Parcel Number: <i>Block 4287, Lot 007</i>		

2. COMPLETED BY

Signature: <i>Paul Cardoni</i>	Date: <i>3/7/13</i>
Printed Name: <i>Paul Cardoni</i>	Title:

3. ASTM-REQUIRED INQUIRIES

Property Owner: Name: <i>San Francisco Unified</i> Phone: Fax:	
Key Site Manager (Site contact): Name: <i>David Goldin</i> Phone: <i>241-4308</i> Fax: <i>533-6988</i>	
If not residential Property, please provide list of tenants, including contact names and phone numbers.	
Can you provide a Current Title Abstract for the Property, including a chain of Title? If so, please send documents along with completed questionnaire	<input type="checkbox"/> Yes <input checked="" type="checkbox"/> No
Do you have knowledge of any environmental liens recorded against the Property, or environmentally related Activity and Use Limitations of the Property?	<input type="checkbox"/> Yes <input checked="" type="checkbox"/> No
Do you have any specialized knowledge that would be material in identifying recognized environmental conditions in connection with the Property?	<input type="checkbox"/> Yes <input checked="" type="checkbox"/> No
Are you aware of a reduction in the property value due to environmental issues?	<input type="checkbox"/> Yes <input checked="" type="checkbox"/> No
Are you aware of any relationship between the Purchase Price of the Property to the actual value of the Property due to environmental issues?	<input type="checkbox"/> Yes <input checked="" type="checkbox"/> No
Please attach explanation of all affirmative answers	
8) Please state reason for procuring this Phase 1 ESA:	
<input type="checkbox"/> Qualify for Innocent Landowner, Contiguous Property Owner, or Bona Fide Prospective Purchaser defense to CERCLA Liability.	
<input type="checkbox"/> Lender requirement.	
If the reason for this ESA is because of a lender requirement, may we contact the lender? Yes ___ No ___	

If yes, please provide the following:

Name of Lender _____

Address _____

City, State _____

Phone Number _____

Contact person _____

Other: (state below)

4. PLEASE PROVIDE A GENERAL SITE DESCRIPTION BY COMPLETING THE FOLLOWING TABLE:

Legal description/ boundary survey/ plat available (please send _____ if "yes")	<input type="checkbox"/> Yes <input checked="" type="checkbox"/> No
Total Property Size	25,000 SF or .42 Acre
Total number of buildings	0
Total square footage of buildings	0
Date of construction	N.A.
Dates of significant renovation	
Waste water discharge	<input checked="" type="checkbox"/> Municipal Sanitary Sewer <input type="checkbox"/> On-site septic system <input type="checkbox"/> Other
Potable water source	<input checked="" type="checkbox"/> Community Water Supplier <input type="checkbox"/> On-site well <input type="checkbox"/> Other
Please describe prior use of property, if known: Site used as Potrero Hill Child Development Program until a truck careened over road embankment destroying the empty building in the early 1990's.	

5. PREVIOUS INVESTIGATIONS:

Have any previous environmental investigations been performed at the site?	<input type="checkbox"/> Yes <input checked="" type="checkbox"/> No
INVESTIGATION TYPE If yes, please describe conclusions, and attach copy of report(s)	
<input type="checkbox"/> Phase 1 ESA	
<input type="checkbox"/> Phase 2 ESA	
<input type="checkbox"/> Tank Tightness Testing	
<input type="checkbox"/> Asbestos Survey/ O&M	
<input type="checkbox"/> Radon	
<input type="checkbox"/> Lead-based Paint	

Have any previous environmental investigations been performed at the site?

Yes No

INVESTIGATION TYPE

If yes, please describe conclusions, and attach copy of report(s)

<input type="checkbox"/>	Lead in Water	
<input type="checkbox"/>	Operations & Maintenance Plan(s)	
<input type="checkbox"/>	Other	

6. ON SITE OPERATIONS

Are you aware of any of the following conditions, either past or present, on the site?

Condition	Response	If yes, please describe
1. Stored Chemicals	<input type="checkbox"/> Yes <input checked="" type="checkbox"/> No	
2. Underground Storage Tanks	<input type="checkbox"/> Yes <input checked="" type="checkbox"/> No	
3. Aboveground Storage Tanks	<input type="checkbox"/> Yes <input checked="" type="checkbox"/> No	
4. Spills or Releases	<input type="checkbox"/> Yes <input checked="" type="checkbox"/> No	
5. Dump Areas/ Landfills	<input type="checkbox"/> Yes <input checked="" type="checkbox"/> No	
6. Waste Treatment Systems	<input type="checkbox"/> Yes <input checked="" type="checkbox"/> No	
7. Clarifiers/ Separators	<input type="checkbox"/> Yes <input checked="" type="checkbox"/> No	
8. Air stacks/ Vents/ Odors	<input type="checkbox"/> Yes <input checked="" type="checkbox"/> No	
9. Floor Drains/Sumps	<input type="checkbox"/> Yes <input checked="" type="checkbox"/> No	
10. Stained Soil/ Impacted Vegetation	<input type="checkbox"/> Yes <input checked="" type="checkbox"/> No	
11. On-site OWNED Electrical Transformers	<input type="checkbox"/> Yes <input checked="" type="checkbox"/> No	
12. Hydraulic lifts/ Elevators	<input type="checkbox"/> Yes <input checked="" type="checkbox"/> No	
13. Dry Cleaning Operations	<input type="checkbox"/> Yes <input checked="" type="checkbox"/> No	
14. Wetlands/ Flooding	<input type="checkbox"/> Yes <input checked="" type="checkbox"/> No	
15. Oil/ Gas/ Water/ Monitoring Wells	<input type="checkbox"/> Yes <input checked="" type="checkbox"/> No	
16. Environmental Cleanups	<input type="checkbox"/> Yes <input checked="" type="checkbox"/> No	
17. Environmental Permits	<input type="checkbox"/> Yes <input checked="" type="checkbox"/> No	If yes, please describe and ATTACH ALL COPIES of permits. Please attach last three waste manifests.
a) Industrial Discharge	<input type="checkbox"/> Yes <input checked="" type="checkbox"/> No	
b) POTW (NPDES)	<input type="checkbox"/> Yes <input checked="" type="checkbox"/> No	
c) Hazardous Waste Generator	<input type="checkbox"/> Yes <input checked="" type="checkbox"/> No	
d) Air Quality	<input type="checkbox"/> Yes <input checked="" type="checkbox"/> No	
e) Flammable Materials	<input type="checkbox"/> Yes <input checked="" type="checkbox"/> No	
f) AST/UST	<input type="checkbox"/> Yes <input checked="" type="checkbox"/> No	
g) Waste Manifest(s)	<input type="checkbox"/> Yes <input checked="" type="checkbox"/> No	
h) Other	<input type="checkbox"/> Yes <input checked="" type="checkbox"/> No	

7. OFF SITE ENVIRONMENTAL CONCERNS

Are you aware of any of the following conditions, either past or present, Adjacent to the site?		
Condition	Response	If yes, please describe
Gasoline Stations	<input type="checkbox"/> Yes <input checked="" type="checkbox"/> No	
Dry Cleaners	<input type="checkbox"/> Yes <input checked="" type="checkbox"/> No	
Industrial Uses	<input checked="" type="checkbox"/> Yes <input type="checkbox"/> No	<i>south side of chavez street</i>
Other	<input type="checkbox"/> Yes <input checked="" type="checkbox"/> No	



APPENDIX C

EDR Chain of Title Report



**1101 Connecticut
1101 Connecticut Street
San Francisco, CA 94107**

**Inquiry Number: 3519911.9S
February 27, 2013**

The EDR Chain of Title Report



440 Wheelers Farms Road
Milford, CT 06461
800.352.0050
www.edrnet.com

EDR Chain of Title

The EDR Chain of Title Report tracks a line of successive owners **from the present back to 1940** of a particular **parcel** of property, linked together by recorded transactions which pass title. Available nationwide, this report provides a summary of a property's ownership history and is a valuable source for determining the prior uses of a property

A network of professional **abstractors** following established procedures, uses client supplied address information to **locate**:

- Historical Chain of Title research
- Leases and Miscellaneous

Thank you for your business.
Please contact EDR at 1-800-352-0050
with any questions or comments.

Disclaimer – Copyright and Trademark Notice

This report was prepared for the use of Environmental Data Resources, Inc., and Discovery Research Solutions, LLC, exclusively. This report is neither a guarantee of title, a commitment to insure, nor a policy of title insurance. **NO WARRANTY, EXPRESSED OR IMPLIED, IS MADE WHATSOEVER IN CONNECTION WITH THIS REPORT.** Environmental Data Resources, Inc. (EDR) and Discovery Research Solutions, LLC specifically disclaim the making of any such warranties, including without limitation, merchantability or fitness for a particular use or purpose. The information contained in this report is retrieved as it is recorded from the various agencies that make it available. The total liability is limited to the fee paid for this report.

Copyright 2009 by Environmental Data Resources, Inc. All rights reserved. Reproduction in any media or format, in whole or in part, of any report or map of Environmental Data Resources, Inc., or its affiliates, is prohibited without prior written permission.

EDR and its logos are trademarks of Environmental Data Resources, Inc. or its affiliates. All other trademarks used herein are the property of their respective owners.

EDR Chain of Title

TARGET PROPERTY INFORMATION

ADDRESS

1101 Connecticut
1101 Connecticut Street
San Francisco, CA 94107

Research Source

Source 1: San Francisco County Assessor

Source 2: San Francisco County Recorder

Examiner's Note: Public records of San Francisco County, California were searched from January 1, 1940 to February 26, 2013, and no other deeds vesting title in the subject property were found of record during the period searched.

PROPERTY DESCRIPTION

Current Owner: San Francisco Unified School District

Legal Description: All that certain piece or parcel of land being Lot 007 in Block 4287, situate and lying in the County of San Francisco, State of California.

Property Identifiers: Block 4287, Lot 007

HISTORICAL CHAIN OF TITLE

See Exhibit "A"

LEASES AND MISCELLANEOUS

See Exhibit "B" - Not Requested

EDR Chain of Title

Chain of Title

Exhibit "A"

EDR Chain of Title

HISTORICAL CHAIN OF TITLE

PARCEL NO. 1

Chain 1

According to the San Francisco County Assessor, the current owner of the subject property is the San Francisco Unified School District. Records were searched at the San Francisco County Recorder's Office back to 1940. No conveyance was found of record for the subject property. Based on our research, it appears that the San Francisco Unified School District acquired title to the property prior to 1940.

EDR Chain of Title

LEASES and MISCELLANEOUS

Exhibit "B"

EDR Chain of Title

LEASES and MISCELLANEOUS

1. Type of Instrument:

First Party:

Second Party:

Recorded:

Book:

Page:

Document No.:

2. Type of Instrument:

First Party:

Second Party:

Recorded:

Book:

Page:

Document No.:



APPENDIX D

EDR City Directory Abstract

1101 Connecticut

1101 Connecticut Street
San Francisco, CA 94107

Inquiry Number: 3519911.6
February 15, 2013

The EDR-City Directory Abstract

TABLE OF CONTENTS

SECTION

Executive Summary

Findings

Thank you for your business.
Please contact EDR at 1-800-352-0050
with any questions or comments.

Disclaimer - Copyright and Trademark Notice

This Report contains certain information obtained from a variety of public and other sources reasonably available to Environmental Data Resources, Inc. It cannot be concluded from this Report that coverage information for the target and surrounding properties does not exist from other sources. **NO WARRANTY EXPRESSED OR IMPLIED, IS MADE WHATSOEVER IN CONNECTION WITH THIS REPORT. ENVIRONMENTAL DATA RESOURCES, INC. SPECIFICALLY DISCLAIMS THE MAKING OF ANY SUCH WARRANTIES, INCLUDING WITHOUT LIMITATION, MERCHANTABILITY OR FITNESS FOR A PARTICULAR USE OR PURPOSE. ALL RISK IS ASSUMED BY THE USER. IN NO EVENT SHALL ENVIRONMENTAL DATA RESOURCES, INC. BE LIABLE TO ANYONE, WHETHER ARISING OUT OF ERRORS OR OMISSIONS, NEGLIGENCE, ACCIDENT OR ANY OTHER CAUSE, FOR ANY LOSS OR DAMAGE, INCLUDING, WITHOUT LIMITATION, SPECIAL, INCIDENTAL, CONSEQUENTIAL, OR EXEMPLARY DAMAGES. ANY LIABILITY ON THE PART OF ENVIRONMENTAL DATA RESOURCES, INC. IS STRICTLY LIMITED TO A REFUND OF THE AMOUNT PAID FOR THIS REPORT.** Purchaser accepts this Report "AS IS". Any analyses, estimates, ratings, environmental risk levels or risk codes provided in this Report are provided for illustrative purposes only, and are not intended to provide, nor should they be interpreted as providing any facts regarding, or prediction or forecast of, any environmental risk for any property. Only a Phase I Environmental Site Assessment performed by an environmental professional can provide information regarding the environmental risk for any property. Additionally, the information provided in this Report is not to be construed as legal advice.

Copyright 2013 by Environmental Data Resources, Inc. All rights reserved. Reproduction in any media or format, in whole or in part, of any report or map of Environmental Data Resources, Inc. or its affiliates is prohibited without prior written permission.

EDR and its logos (including Sanborn and Sanborn Map) are trademarks of Environmental Data Resources, Inc. or its affiliates. All other trademarks used herein are the property of their respective owners.

EXECUTIVE SUMMARY

DESCRIPTION

Environmental Data Resources, Inc.'s (EDR) City Directory Abstract is a screening tool designed to assist environmental professionals in evaluating potential liability on a target property resulting from past activities. EDR's City Directory Abstract includes a search and abstract of available city directory data. For each address, the directory lists the name of the corresponding occupant at five year intervals.

Business directories including city, cross reference and telephone directories were reviewed, if available, at approximately five year intervals for the years spanning 1910 through 2012. This report compiles information gathered in this review by geocoding the latitude and longitude of properties identified and gathering information about properties within 332 feet of the target property.

A summary of the information obtained is provided in the text of this report.

RESEARCH SUMMARY

The following research sources were consulted in the preparation of this report. An "X" indicates where information was identified in the source and provided in this report.

<u>Year</u>	<u>Source</u>	<u>TP</u>	<u>Adjoining</u>	<u>Text Abstract</u>	<u>Source Image</u>
2012	Cole Information Services	X	X	X	-
2007	Cole Information Services	-	X	X	-
2006	Haines Company, Inc.	-	X	X	-
2000	Haines & Company	X	X	X	-
1993	Pacific Bell	-	X	X	-
1990	Pacific Bell	X	X	X	-
1985	Pacific Bell	X	X	X	-
1982	R. L. Polk & Co.	X	X	X	-
1977	Pacific Telephone	X	X	X	-
1971	Pacific Telephone	X	X	X	-
1966	R. L. Polk & Co.	X	X	X	-
1962	R. L. Polk & Co.	X	X	X	-
1958	R. L. Polk & Co.	X	X	X	-
1953	R. L. Polk & Co.	X	X	X	-
1949	R. L. Polk & Co.	-	X	X	-
1944	R. L. Polk & Co.	-	X	X	-
1940	R. L. Polk & Co.	-	X	X	-
1935	R. L. Polk & Co.	-	X	X	-
1930	R. L. Polk & Co.	-	X	X	-
1925	R. L. Polk & Co.	-	-	-	-
1920	Pacific Telephone	-	-	-	-
1915	H. S. Crocker Co.	-	-	-	-
1910	H. S. Crocker Co.	-	-	-	-

EXECUTIVE SUMMARY

MAP INFORMATION

The Overview Map provides information on nearby property parcel boundaries. Properties on this map that were selected for research are listed below the map.



SELECTED ADDRESSES

The following addresses were selected by the client. Detailed findings are contained in the findings section. An "X" indicates where information was identified.

<u>Address</u>	<u>Type</u>	<u>Findings</u>
1101 Connecticut Street	Map ID: 1	X
1200 MISSISSIPPI ST	Map ID: 6	X
1111 Connecticut Street	Client Entered	X
1100 Connecticut Street	Client Entered	X
1820 25th Street	Client Entered	X
1620 to 1624 25th Street	Client Entered	

FINDINGS

TARGET PROPERTY INFORMATION

ADDRESS

1101 Connecticut Street
San Francisco, CA 94107

FINDINGS DETAIL

Target Property research detail.

CONNECTICUT

1101 CONNECTICUT

<u>Year</u>	<u>Uses</u>	<u>Source</u>
1990	POTRERO-TERRACE NURSERY & SCHOOL AGE CENTER	Pacific Bell
1966	POTRERO TERRACE CHILDREN S CENTER-DAY NURSERY	R. L. Polk & Co.
1962	Potrero Terrace Nursery School Age Child Care Center V	R. L. Polk & Co.
1958	ururtcrs Trra a Nursery & Sc Uuall Age Clild Cire Caiiter A VA	R. L. Polk & Co.
1953	Childs HHealth Cen TE	R. L. Polk & Co.

CONNECTICUT ST

1101 CONNECTICUT ST

<u>Year</u>	<u>Uses</u>	<u>Source</u>
2012	POTREROTERRACE NURSERY & SCHOOL AGE	Cole Information Services
2000	POTREROTERRACESC	Haines & Company
1985	POTRERO TERRACE NURSERY & SCHOOL AGE CENTER	Pacific Bell
1982	Potrero Terrace Childrens Center	R. L. Polk & Co.
1977	POTRERO TERRACE CHILDREEA CENTER	Pacific Telephone
1971	POTRERO TERRACE CHILDRENS CENTER DAY NURSERY	Pacific Telephone

Connecticut Street

1101 Connecticut Street

<u>Year</u>	<u>Uses</u>	<u>Source</u>
2000	POTREROTERRACESC	Haines & Company

FINDINGS

<u>Year</u>	<u>Uses</u>	<u>Source</u>
1990	POTRERO-TERRACE NURSERY & SCHOOL AGE CENTER	Pacific Bell
1985	POTRERO TERRACE NURSERY & SCHOOL AGE CENTER	Pacific Bell
1982	Potrero Terrace Childrens Center	R. L. Polk & Co.
1977	POTRERO TERRACE CHILDRENS CENTER	Pacific Telephone
1971	POTRERO TERRACE CHILDRENS CENTER DAY NURSERY	Pacific Telephone
1966	POTRERO TERRACE CHILDRENS CENTER-DAY NURSERY	R. L. Polk & Co.
1962	Potrero Terrace Nursery School Age Child Care Center V	R. L. Polk & Co.
1958	Potrero Terrace Nursery & School Age Child Care Center A VA	R. L. Polk & Co.
1953	Childs Health Center	R. L. Polk & Co.

FINDINGS

ADJOINING PROPERTY DETAIL

The following Adjoining Property addresses were researched for this report. Detailed findings are provided for each address.

25TH

1700 25TH

<u>Year</u>	<u>Uses</u>	<u>Source</u>
1966	JOSEPH HENRY V	R. L. Polk & Co.
1962	Self Warren H	R. L. Polk & Co.
1953	Lcrlouveau Laura MrsI	R. L. Polk & Co.

1702 25TH

<u>Year</u>	<u>Uses</u>	<u>Source</u>
1985	VICKERS J	Pacific Bell
1966	SCOTT LLOYD	R. L. Polk & Co.
1962	Scott Lloyd	R. L. Polk & Co.
1953	lhieI lciai 6se t	R. L. Polk & Co.
1949	FABBRI JOHN P (FAYE) WHSMNH	R. L. Polk & Co.

1704 25TH

<u>Year</u>	<u>Uses</u>	<u>Source</u>
1990	HERICO ANTONIO	Pacific Bell
1966	PRIMES STELLA M MRS	R. L. Polk & Co.
1962	Terrill Margt Mrs V	R. L. Polk & Co.
1953	1113z	R. L. Polk & Co.
1949	PARK B IERNICE M)H	R. L. Polk & Co.

1706 25TH

<u>Year</u>	<u>Uses</u>	<u>Source</u>
1985	WALKER P	Pacific Bell
1966	HUBBARD JEFF	R. L. Polk & Co.
1962	Dantzler Myrtis Mrs M	R. L. Polk & Co.
1953	Lacing Miry Mrs 11 A	R. L. Polk & Co.
1949	R	R. L. Polk & Co.
1944	JONES ALF D (HILDA A USN H	R. L. Polk & Co.

1708 25TH

<u>Year</u>	<u>Uses</u>	<u>Source</u>
1966	WOMACK PATRICIA MRS	R. L. Polk & Co.

FINDINGS

<u>Year</u>	<u>Uses</u>	<u>Source</u>
1962	Vacant	R. L. Polk & Co.
1953	Vohsillooslooselii 1111 G	R. L. Polk & Co.
1949	ROBT J (BETTY J)H	R. L. Polk & Co.
1944	H	R. L. Polk & Co.

1710 25TH

<u>Year</u>	<u>Uses</u>	<u>Source</u>
1985	KELLY JEAN M	Pacific Bell
1966	LEWIS DORIS M MRS	R. L. Polk & Co.
1962	Ford Wm HV	R. L. Polk & Co.
1953	Chniloetnsesn Loe Mro ATdit	R. L. Polk & Co.

1712 25TH

<u>Year</u>	<u>Uses</u>	<u>Source</u>
1966	SIMS BARBARA MRS	R. L. Polk & Co.
1962	Reitenbach John J	R. L. Polk & Co.
1953	NMiholu Aille ib M	R. L. Polk & Co.

1714 25TH

<u>Year</u>	<u>Uses</u>	<u>Source</u>
1966	FISHER GLISTER M MRS	R. L. Polk & Co.
1962	Scott Inez AT	R. L. Polk & Co.
1953	Millem Itielle Irc	R. L. Polk & Co.
1949	R	R. L. Polk & Co.

1716 25TH

<u>Year</u>	<u>Uses</u>	<u>Source</u>
1966	FLEMING BERNICE MRS	R. L. Polk & Co.
1953	Goldslusrg Itoneeld AT	R. L. Polk & Co.
1944	H	R. L. Polk & Co.

1718 25TH

<u>Year</u>	<u>Uses</u>	<u>Source</u>
1966	MULFORD DOROTHY L MRS	R. L. Polk & Co.
1962	Mulford Dorothy L Mrs Micheletti Angelo J M	R. L. Polk & Co.
1953	No routirs l	R. L. Polk & Co.

1720 25TH

<u>Year</u>	<u>Uses</u>	<u>Source</u>
1966	NO RETURN	R. L. Polk & Co.

FINDINGS

<u>Year</u>	<u>Uses</u>	<u>Source</u>
1962	Leal Roland AT	R. L. Polk & Co.
1953	Molltoys Moning 14c AT 200t S	R. L. Polk & Co.

1727 25TH

<u>Year</u>	<u>Uses</u>	<u>Source</u>
1949	LESTER T (GERALDINE) WHRSN M ZH	R. L. Polk & Co.

1770 25TH

<u>Year</u>	<u>Uses</u>	<u>Source</u>
1930	H	R. L. Polk & Co.

1801 25TH

<u>Year</u>	<u>Uses</u>	<u>Source</u>
1966	HOUSMAN MARILYNNE MRS	R. L. Polk & Co.
1962	Slater Anna Mrs AT	R. L. Polk & Co.
1953	Se Ibonilr dOI 3111 VA 12c	R. L. Polk & Co.
1949	C FT (VIRGINIA R) H	R. L. Polk & Co.

1803 25TH

<u>Year</u>	<u>Uses</u>	<u>Source</u>
1966	BELL SIMMIE AT	R. L. Polk & Co.
1962	Del Piro Victoria Mrs V	R. L. Polk & Co.

1805 25TH

<u>Year</u>	<u>Uses</u>	<u>Source</u>
1966	WILLAMS JAMES	R. L. Polk & Co.
1962	Donegan Beryl A Mrs	R. L. Polk & Co.
1953	ahaeaoll isiryI VA 42 1 J	R. L. Polk & Co.
1949	BERYL A (WID D R) ELKH	R. L. Polk & Co.

1807 25TH

<u>Year</u>	<u>Uses</u>	<u>Source</u>
1993	TIEN CUONG PHU	Pacific Bell
1990	TIEN CUONG PHU	Pacific Bell
1985	TIEN CUONG PHU	Pacific Bell
1966	MILLER LOIS MRS	R. L. Polk & Co.
1962	Irving David	R. L. Polk & Co.
1953	Le Ghonipto M	R. L. Polk & Co.
1944	H	R. L. Polk & Co.

FINDINGS

1809 25TH

<u>Year</u>	<u>Uses</u>	<u>Source</u>
1985	ATABUAI BOB	Pacific Bell
1966	CRAIG VIRGINIA H MRS	R. L. Polk & Co.
1962	Pitts Eloise D Mrs	R. L. Polk & Co.
1949	H	R. L. Polk & Co.

1811 25TH

<u>Year</u>	<u>Uses</u>	<u>Source</u>
1966	ALLEN SHIRLEY MRS	R. L. Polk & Co.
1962	Ardoin Lawrence jr AT	R. L. Polk & Co.

1813 25TH

<u>Year</u>	<u>Uses</u>	<u>Source</u>
1966	WADE CHARLIE L	R. L. Polk & Co.
1962	Jones Stella Mrs M	R. L. Polk & Co.
1953	Mountolten Ache VA 47 S 7s	R. L. Polk & Co.

1815 25TH

<u>Year</u>	<u>Uses</u>	<u>Source</u>
1966	SANDERS MATTHEW V	R. L. Polk & Co.
1962	Vacant	R. L. Polk & Co.

1817 25TH

<u>Year</u>	<u>Uses</u>	<u>Source</u>
1966	HUTSON CECIL C	R. L. Polk & Co.
1962	Schiffer Dexter S M	R. L. Polk & Co.
1953	Poatihwirnse idye VA 41421 lj	R. L. Polk & Co.
1944	R	R. L. Polk & Co.

1819 25TH

<u>Year</u>	<u>Uses</u>	<u>Source</u>
1966	WILLIAMS ERNEST L AT	R. L. Polk & Co.
1962	Gonzales Louise Mrs V	R. L. Polk & Co.
1953	Mills lisslysy J VA 4c	R. L. Polk & Co.
1944	R	R. L. Polk & Co.

1820 25TH

<u>Year</u>	<u>Uses</u>	<u>Source</u>
1966	VINCENTI VINCENT R	R. L. Polk & Co.
1962	Louis Helene AT	R. L. Polk & Co.

FINDINGS

1821 25TH

<u>Year</u>	<u>Uses</u>	<u>Source</u>
1966	JOHNSON BERNICE	R. L. Polk & Co.
1962	Price Adotha D Mrs M	R. L. Polk & Co.
1953	5Doltres 1111 AF	R. L. Polk & Co.
1944	CHARLOTTE G MRS EMP OPA R H	R. L. Polk & Co. R. L. Polk & Co.

1822 25TH

<u>Year</u>	<u>Uses</u>	<u>Source</u>
1990	CANDELARIA VICTOR	Pacific Bell
1966	MAYO IDA MRS	R. L. Polk & Co.
1962	Obershaw Linda	R. L. Polk & Co.
1953	Sc Iss	R. L. Polk & Co.

1823 25TH

<u>Year</u>	<u>Uses</u>	<u>Source</u>
1966	BOWMAN KENNETH C M	R. L. Polk & Co.
1962	Bowman Kenneth C M	R. L. Polk & Co.
1953	OJIOrl Mrc VA144 HO	R. L. Polk & Co.
1944	MARIA K KITCHENWKR SFH R	R. L. Polk & Co.

1824 25TH

<u>Year</u>	<u>Uses</u>	<u>Source</u>
1993	NGUYEN NGUYEN THI	Pacific Bell
1990	JONES JEREMIAH PASTR	Pacific Bell
1966	SHANNAN JAMES M	R. L. Polk & Co.
1962	Smith Dolly Mrs V	R. L. Polk & Co.
1953	War II 11 Af	R. L. Polk & Co.
1949	R	R. L. Polk & Co.

1825 25TH

<u>Year</u>	<u>Uses</u>	<u>Source</u>
1966	TURNER ROSE L MRS	R. L. Polk & Co.
1962	Campbell Hazel Mrs	R. L. Polk & Co.
1953	6shsse 10111 2317 H	R. L. Polk & Co.
1944	H R	R. L. Polk & Co. R. L. Polk & Co.

FINDINGS

1826 25TH

<u>Year</u>	<u>Uses</u>	<u>Source</u>
1966	LOCKWOOD DOLORES MRS	R. L. Polk & Co.
1962	Lockwood Dolores Mrs AT	R. L. Polk & Co.
1953	MUrujlrne Olly 11 AIUH	R. L. Polk & Co.
1944	H	R. L. Polk & Co.

1827 25TH

<u>Year</u>	<u>Uses</u>	<u>Source</u>
1966	ROBINSON ARTH F	R. L. Polk & Co.
1962	Cavanaugh Bernice Mrs	R. L. Polk & Co.
1949	MEROLLA VICTOR U (MILLIE) SEAMNH	R. L. Polk & Co.

1828 25TH

<u>Year</u>	<u>Uses</u>	<u>Source</u>
1966	MARTIN BOBBIE L	R. L. Polk & Co.
1962	Schaumbcrgh Walter jr	R. L. Polk & Co.
1953	Ksl seleehlnlder All let A	R. L. Polk & Co.
1944	BISHY WALTER L (ANN E) USNR	R. L. Polk & Co.

1829 25TH

<u>Year</u>	<u>Uses</u>	<u>Source</u>
1966	TAYLOR HELEN MRS	R. L. Polk & Co.
1962	Taylor Helen Mrs M	R. L. Polk & Co.
1949	DARVEY BOWMAN W PRINTERH JOHN J (CONNIE E) USA H	R. L. Polk & Co. R. L. Polk & Co.

1830 25TH

<u>Year</u>	<u>Uses</u>	<u>Source</u>
1966	BRANNER MARY MRS	R. L. Polk & Co.
1962	Branner Mary Mrs	R. L. Polk & Co.
1953	3 ing Ivolyn Mro All HI	R. L. Polk & Co.
1949	LAMBSON ROY (DOLLIE D) SLSMN H	R. L. Polk & Co.

1832 25TH

<u>Year</u>	<u>Uses</u>	<u>Source</u>
1966	BUFFINGTON WILBERT	R. L. Polk & Co.
1962	Vacant	R. L. Polk & Co.
1953	Insci lfeiyar	R. L. Polk & Co.
1949	CANON ORMN D (MARIE) DR H	R. L. Polk & Co.

FINDINGS

1834 25TH

<u>Year</u>	<u>Uses</u>	<u>Source</u>
1966	WELLINGTON DONNA MRS	R. L. Polk & Co.
1962	Hannah A D M	R. L. Polk & Co.
1953	Suleanc Theeim ATU M	R. L. Polk & Co.

1835 25TH

<u>Year</u>	<u>Uses</u>	<u>Source</u>
1966	ORTEGA HENRIETTA L MRS	R. L. Polk & Co.
1962	Ortega Henrietta L Mrs	R. L. Polk & Co.
1953	Ortega 1sohitru A 11 12 U	R. L. Polk & Co.
1949	RIELLY ALEX (EVELYN) PORTER SFHR	R. L. Polk & Co.

1837 25TH

<u>Year</u>	<u>Uses</u>	<u>Source</u>
1993	TRGONG TAL	Pacific Bell
1990	TRUONG TAI	Pacific Bell
1985	TRUONG TAI	Pacific Bell
1966	NEAL LETTIE M MRS	R. L. Polk & Co.
1962	Neal Lettie M Mrs	R. L. Polk & Co.
1953	ornsell Vist IT A	R. L. Polk & Co.

1839 25TH

<u>Year</u>	<u>Uses</u>	<u>Source</u>
1966	REVELS DOLORES MRS	R. L. Polk & Co.
1962	Revels Dolores Mrs	R. L. Polk & Co.
1953	Cornell	R. L. Polk & Co.

1840 25TH

<u>Year</u>	<u>Uses</u>	<u>Source</u>
1966	HAMPTON RUBY MRS	R. L. Polk & Co.
1962	Vacant	R. L. Polk & Co.
1953	1eohb1 VA 2 3 ie	R. L. Polk & Co.

1841 25TH

<u>Year</u>	<u>Uses</u>	<u>Source</u>
1985	VAUGHN JOYCE	Pacific Bell
	VAUGHN JOYCE	Pacific Bell
1966	REED JOHNNIE M MRS	R. L. Polk & Co.
1962	Newt Mary J Mrs	R. L. Polk & Co.
1953	Lin i cer Mr AT	R. L. Polk & Co.

FINDINGS

1842 25TH

<u>Year</u>	<u>Uses</u>	<u>Source</u>
1966	COTTO ORBELIN	R. L. Polk & Co.
1962	Daye Allie L Mrs M	R. L. Polk & Co.
1953	eney Ile	R. L. Polk & Co.
1944	H	R. L. Polk & Co.

1843 25TH

<u>Year</u>	<u>Uses</u>	<u>Source</u>
1990	LUU HOA KIM	Pacific Bell
1966	FRAZIER DOROTHY M MRS	R. L. Polk & Co.
1962	Young Geo	R. L. Polk & Co.
1953	Mees Am 17 H	R. L. Polk & Co.
1944	H	R. L. Polk & Co.

1844 25TH

<u>Year</u>	<u>Uses</u>	<u>Source</u>
1966	JACKSON GLORIA MRS V	R. L. Polk & Co.
1962	Jackson Robt V	R. L. Polk & Co.
1953	Dol c	R. L. Polk & Co.

1845 25TH

<u>Year</u>	<u>Uses</u>	<u>Source</u>
1966	RODRIGUES FRANCIS MRS	R. L. Polk & Co.
1962	Martin Rathie M Mrs	R. L. Polk & Co.
1944	H	R. L. Polk & Co.

1846 25TH

<u>Year</u>	<u>Uses</u>	<u>Source</u>
1966	WRIGHT RUTH J MRS MT	R. L. Polk & Co.
1962	Wright Ruth J Mrs M	R. L. Polk & Co.
1949	H	R. L. Polk & Co.

1847 25TH

<u>Year</u>	<u>Uses</u>	<u>Source</u>
1966	BOWIE LOUISE MRS M	R. L. Polk & Co.
1962	Marcano Dallesin	R. L. Polk & Co.
1953	Seas ort Ke A	R. L. Polk & Co.

FINDINGS

1848 25TH

<u>Year</u>	<u>Uses</u>	<u>Source</u>
1966	CASTON JOSIE M MRS	R. L. Polk & Co.
1962	Gray Savannah Mrs AT	R. L. Polk & Co.
1953	1111hiep Mar Mio VA 41j H	R. L. Polk & Co.

1849 25TH

<u>Year</u>	<u>Uses</u>	<u>Source</u>
1993	-F5BALLARD SUNIL	Pacific Bell
1990	BALLARD SUNJI	Pacific Bell
1985	BALLARD SUNJI	Pacific Bell
1966	COLE DAVID	R. L. Polk & Co.
1962	Cueba Cath M Mrs	R. L. Polk & Co.
1944	MARKET KENNETH (RUTH) CONDH	R. L. Polk & Co.

1850 25TH

<u>Year</u>	<u>Uses</u>	<u>Source</u>
1966	VICK ELLEN 3 MRS	R. L. Polk & Co.
1962	Gill Ora L Mrs	R. L. Polk & Co.
1953	or Idols 11 Msrjt Jolt	R. L. Polk & Co.
1944	BERGMAN HOWARD E (SALLY H) USA	R. L. Polk & Co.

1851 25TH

<u>Year</u>	<u>Uses</u>	<u>Source</u>
1966	VACANT	R. L. Polk & Co.
1962	Roos Frank	R. L. Polk & Co.

1852 25TH

<u>Year</u>	<u>Uses</u>	<u>Source</u>
1966	BURCIAGA DOLORES V MRS	R. L. Polk & Co.
1962	Burciaga Dolores V Mrs	R. L. Polk & Co.
1953	liurcteige r 3hets	R. L. Polk & Co.
1949	H	R. L. Polk & Co.

1853 25TH

<u>Year</u>	<u>Uses</u>	<u>Source</u>
1966	VACANT	R. L. Polk & Co.
1962	Flakes Phillip D	R. L. Polk & Co.

FINDINGS

1854 25TH

<u>Year</u>	<u>Uses</u>	<u>Source</u>
1966	HILL JAMES B	R. L. Polk & Co.
1962	Maldonado Barbara J Mrs	R. L. Polk & Co.
1953	ooolti Joc	R. L. Polk & Co.
1949	ROGER (BERTHA) CARP H	R. L. Polk & Co.
	H	R. L. Polk & Co.
1944	LAWDER H	R. L. Polk & Co.

1855 25TH

<u>Year</u>	<u>Uses</u>	<u>Source</u>
1993	NUBIE RUTH	Pacific Bell
1990	NUBIE RUTH	Pacific Bell
1985	NUBIE RUTH	Pacific Bell
1966	NUBIE RUTH MRS	R. L. Polk & Co.
1962	Felix Howard L	R. L. Polk & Co.
1953	lbsiairo outlis J VAO:1000	R. L. Polk & Co.

1856 25TH

<u>Year</u>	<u>Uses</u>	<u>Source</u>
1966	SAMPSON EDITH L MRS V	R. L. Polk & Co.
1962	Sampson Edith L Mrs V	R. L. Polk & Co.
1953	Sc Arl Del Ihils Mrs VA	R. L. Polk & Co.
1944	ARNBERGER HERBT (ELAINE) SLSMNH	R. L. Polk & Co.

1858 25TH

<u>Year</u>	<u>Uses</u>	<u>Source</u>
1966	DANIEL TROY	R. L. Polk & Co.
1962	Daniel Troy	R. L. Polk & Co.
1953	Wbiehllot lisl ltf	R. L. Polk & Co.
1949	NEGRI DOMINIC P (STELLA) PIPEFTRH	R. L. Polk & Co.
	R	R. L. Polk & Co.
1944	RALPH P (AVIS (R)) PNTR H	R. L. Polk & Co.

1860 25TH

<u>Year</u>	<u>Uses</u>	<u>Source</u>
1966	MC CLENDON NORMA G V	R. L. Polk & Co.
1962	Carter Carolyn L Mrs M	R. L. Polk & Co.
1953	llyrre li Jletsllliihe 1 A	R. L. Polk & Co.
1949	EPPERLY BYRON M DRFTSMNH	R. L. Polk & Co.
	EPPERLY MARIE L MRSR	R. L. Polk & Co.

FINDINGS

<u>Year</u>	<u>Uses</u>	<u>Source</u>
1949	LOEBL LOTTE MGR LUDWIG LOEBLR LUDWIG L (AMALLA) CLO CLNR	R. L. Polk & Co. R. L. Polk & Co.

1864 25TH

<u>Year</u>	<u>Uses</u>	<u>Source</u>
1966	BATES ELOISE MRS AT	R. L. Polk & Co.
1962	Mc Clinton Chas	R. L. Polk & Co.
1953	ane Alei	R. L. Polk & Co.
1949	LANTZ RUSSELL BOX SPRING RNKR MCRTOKEY AIRFLEX MATTRESS CO H LLA-II V CL NRNA J PAINT MNIXER H	R. L. Polk & Co. R. L. Polk & Co.
1944	H	R. L. Polk & Co.

1866 25TH

<u>Year</u>	<u>Uses</u>	<u>Source</u>
1966	TROY MABEL C MRS	R. L. Polk & Co.
1962	Troy Mabel C Mrs	R. L. Polk & Co.
1953	1 Itldlceee lisch3ra A 12e 6 H	R. L. Polk & Co.
1949	VARELA THOS (R) (CATH MI WTR H	R. L. Polk & Co.

1868 25TH

<u>Year</u>	<u>Uses</u>	<u>Source</u>
1990	GRAHAM DENISE	Pacific Bell
1985	REEVES S	Pacific Bell
1966	HERRERA RAYNA B	R. L. Polk & Co.
1962	Herrera Rayna B	R. L. Polk & Co.
1953	Harera	R. L. Polk & Co.
1949	STARNES FRED (VALENTINE L) DR BELL- BROOK DAIRIESH	R. L. Polk & Co.

1870 25TH

<u>Year</u>	<u>Uses</u>	<u>Source</u>
1966	GILLETTE ROBBIE MRS V	R. L. Polk & Co.
1962	Gillette Ted L V	R. L. Polk & Co.
1953	llerrerei llskym Mrs AV	R. L. Polk & Co.
1949	H	R. L. Polk & Co.

1872 25TH

<u>Year</u>	<u>Uses</u>	<u>Source</u>
1990	BATTLE MABLE C	Pacific Bell
1985	BATTLE MABLE C	Pacific Bell

FINDINGS

<u>Year</u>	<u>Uses</u>	<u>Source</u>
1966	POULTON WM	R. L. Polk & Co.
1962	Poulton Wm	R. L. Polk & Co.
1953	8 S 3r 3flnoe eroslinu A	R. L. Polk & Co.

1874 25TH

<u>Year</u>	<u>Uses</u>	<u>Source</u>
1966	WILLIAMS ALBERT M	R. L. Polk & Co.
1962	Williams Albert M	R. L. Polk & Co.
1949	H	R. L. Polk & Co.

1876 25TH

<u>Year</u>	<u>Uses</u>	<u>Source</u>
1966	COOK PATRICIA A MRS	R. L. Polk & Co.
1962	Vacant	R. L. Polk & Co.
1953	Meare llarol by 1 Mro	R. L. Polk & Co.
1944	H	R. L. Polk & Co.

1878 25TH

<u>Year</u>	<u>Uses</u>	<u>Source</u>
1966	HUFF MERCIE D MRS	R. L. Polk & Co.
1962	Cleveland Fred	R. L. Polk & Co.
1953	Carroll	R. L. Polk & Co.
1949	URAN MARSHALL M (ROSALIND) SEATRIN H	R. L. Polk & Co.

1880 25TH

<u>Year</u>	<u>Uses</u>	<u>Source</u>
1985	COLLINS C	Pacific Bell
1966	ARNOLD MAXINE MRS M	R. L. Polk & Co.
1962	Cruz Miguel AT	R. L. Polk & Co.
1953	hisrioll Menritl Mro	R. L. Polk & Co.

1882 25TH

<u>Year</u>	<u>Uses</u>	<u>Source</u>
1966	DAVIS BENNIE H	R. L. Polk & Co.
1962	Johnson Julius Mrs M	R. L. Polk & Co.
1953	Cecorsdhlelf 1 cirlla VA 41s	R. L. Polk & Co.

1884 25TH

<u>Year</u>	<u>Uses</u>	<u>Source</u>
1985	GARLOFF MARY	Pacific Bell

FINDINGS

<u>Year</u>	<u>Uses</u>	<u>Source</u>
1966	GARLOFF MARY B MRS	R. L. Polk & Co.
1962	Garioti Mary B Mrs	R. L. Polk & Co.
1953	Ocnerlollotaii Mrs	R. L. Polk & Co.
1949	RODRIGUEZ JENNIE V PKRH	R. L. Polk & Co.

1886 25TH

<u>Year</u>	<u>Uses</u>	<u>Source</u>
1966	BAILEY ROBBIE L MRS	R. L. Polk & Co.
1962	Baley Robbie AT	R. L. Polk & Co.
1953	1 Vinvra 3saedsiri h Nie A 48ob	R. L. Polk & Co.
1944	R	R. L. Polk & Co.
	H	R. L. Polk & Co.
	R	R. L. Polk & Co.

1888 25TH

<u>Year</u>	<u>Uses</u>	<u>Source</u>
1966	HENEGAN CLAYBOURNE A	R. L. Polk & Co.
1962	Henegan Claybourne A M	R. L. Polk & Co.
1953	Noleouil Ictileei 1 Mrs t	R. L. Polk & Co.

1890 25TH

<u>Year</u>	<u>Uses</u>	<u>Source</u>
1966	SWANSON KAY L MRS	R. L. Polk & Co.
1962	Redd A P	R. L. Polk & Co.
1953	11 Alisis i lloieni Mrs APSICI	R. L. Polk & Co.
1944	FLOYD (MARGT 1) H	R. L. Polk & Co.

1892 25TH

<u>Year</u>	<u>Uses</u>	<u>Source</u>
1966	JACKSON JANICE M	R. L. Polk & Co.
1962	Arin Aurora Mrs	R. L. Polk & Co.
1953	Stahei Attugueit T Mrs V 1 A	R. L. Polk & Co.

1901 25TH

<u>Year</u>	<u>Uses</u>	<u>Source</u>
1966	DORMIAN LINDA M MRS	R. L. Polk & Co.
1962	Wayne Evelyn Mrs	R. L. Polk & Co.

FINDINGS

1903 25TH

<u>Year</u>	<u>Uses</u>	<u>Source</u>
1966	CURRY MILDRED MRS	R. L. Polk & Co.
1962	Vacant	R. L. Polk & Co.
1953	11 Meetonths 81 Ievo	R. L. Polk & Co.

1905 25TH

<u>Year</u>	<u>Uses</u>	<u>Source</u>
1966	WESLEY LEON AT	R. L. Polk & Co.
1962	Wesley Leon AT	R. L. Polk & Co.
1953	5 Drowesn 11131 Mrs VA	R. L. Polk & Co.

1907 25TH

<u>Year</u>	<u>Uses</u>	<u>Source</u>
1985	KOSIER MARK	Pacific Bell
1966	MC COY GEO	R. L. Polk & Co.
1962	Rollins Leon AT	R. L. Polk & Co.
1953	Maledonado 11 114 Aa 117r	R. L. Polk & Co.

1909 25TH

<u>Year</u>	<u>Uses</u>	<u>Source</u>
1993	TRAN DO THI	Pacific Bell
1990	TRAN DO THI	Pacific Bell
1966	VELASQUEZ RALF	R. L. Polk & Co.
1962	Frank Thelma Mrs	R. L. Polk & Co.
1949	H	R. L. Polk & Co.

1911 25TH

<u>Year</u>	<u>Uses</u>	<u>Source</u>
1990	STILLWELL E	Pacific Bell
1985	STILLWELL E	Pacific Bell
1962	Pond Bug	R. L. Polk & Co.
1953	LsbzoetIn Anin M ATu	R. L. Polk & Co.
1944	H	R. L. Polk & Co.

25TH AVE

1907 25TH AVE

<u>Year</u>	<u>Uses</u>	<u>Source</u>
1944	TIENKEN CHAS T (JEANETTE) SHIPFTRH	R. L. Polk & Co.

FINDINGS

25TH AY

1824 25TH AY

<u>Year</u>	<u>Uses</u>	<u>Source</u>
1985	HAILING LA	Pacific Bell

25TH ST

1700 25TH ST

<u>Year</u>	<u>Uses</u>	<u>Source</u>
2006	No Current Listing	Haines Company, Inc.
1982	Ellis Ethel	R. L. Polk & Co.
1977	WALLACE CYNTH	Pacific Telephone
1971	VACANT	Pacific Telephone
1958	Ladouceur Laura A Mrs	R. L. Polk & Co.
1949	SPRAGUE GARNET D (CECELIA W) DR PETE PASSETTIH	R. L. Polk & Co.
1944	SPRAGUE GARNET D (CECELIA) DRIVER H	R. L. Polk & Co.

1702 25TH ST

<u>Year</u>	<u>Uses</u>	<u>Source</u>
2006	No Current Listing	Haines Company, Inc.
1982	No Return	R. L. Polk & Co.
1977	VACANT	Pacific Telephone
1971	WILSON MAEOL	Pacific Telephone
1958	Scott LLOYd	R. L. Polk & Co.

1704 25TH ST

<u>Year</u>	<u>Uses</u>	<u>Source</u>
1982	Coleman Cesima	R. L. Polk & Co.
1977	CRENAHAW LUEY	Pacific Telephone
1971	VACANT	Pacific Telephone
1958	Terrill Margt Mrs Q VA	R. L. Polk & Co.
1944	NIGL MAX J (EVELYN M) CARPH	R. L. Polk & Co.

1706 25TH ST

<u>Year</u>	<u>Uses</u>	<u>Source</u>
2006	NOVOARoclo	Haines Company, Inc.
	SPEEDTavares	Haines Company, Inc.
	SPEEDTeavares	Haines Company, Inc.
1982	Hubbard Jeff	R. L. Polk & Co.

FINDINGS

<u>Year</u>	<u>Uses</u>	<u>Source</u>
1977	HUBBARD JEFF D	Pacific Telephone
1971	KENNETH HENRY	Pacific Telephone
1958	LOrinig Mary Mrs A VA	R. L. Polk & Co.
1949	LIND LLOYD L (MARY A) INGSHRMNH	R. L. Polk & Co.

1707 25TH ST

<u>Year</u>	<u>Uses</u>	<u>Source</u>
1935	DREWES BERNHARD F DRUGS	R. L. Polk & Co.

1708 25TH ST

<u>Year</u>	<u>Uses</u>	<u>Source</u>
2006	o GRADNEY James O	Haines Company, Inc.
1982	Allen Francis	R. L. Polk & Co.
1977	NO ROTURO	Pacific Telephone
1971	STAMPS JO ANN MRS	Pacific Telephone
1958	Mlltuez Isabell Mrs	R. L. Polk & Co.

1710 25TH ST

<u>Year</u>	<u>Uses</u>	<u>Source</u>
2006	GAYLE Clemert	Haines Company, Inc.
1982	Williams Edw E	R. L. Polk & Co.
1977	B-RSEN B	Pacific Telephone
1971	LEWIS DORIS M MRS	Pacific Telephone
1958	Kennedy Edw T	R. L. Polk & Co.
1949	COFRESI J FREDK (SARAH M) LNGSHRMNH	R. L. Polk & Co.
1944	COFRESI FRED (SARAH) LABH	R. L. Polk & Co.

1712 25TH ST

<u>Year</u>	<u>Uses</u>	<u>Source</u>
2006	FILIMAUUsa	Haines Company, Inc.
1982	Evans Noble	R. L. Polk & Co.
1977	EVANA NOBLE G	Pacific Telephone
1971	VACANT	Pacific Telephone
1958	Newialu Paul A AT	R. L. Polk & Co.
1949	NICHOLS THOS (ALICE M) LABH	R. L. Polk & Co.
1944	BRAMER JENNIE B MRSH	R. L. Polk & Co.

FINDINGS

1714 25TH ST

<u>Year</u>	<u>Uses</u>	<u>Source</u>
2006	xxxx	Haines Company, Inc.
2000	MONROEMarteya	Haines & Company
1982	No Return	R. L. Polk & Co.
1977	MAXEY LODORAH MRS	Pacific Telephone
1971	TAYLOR JOHN W	Pacific Telephone
1958	Baptie Fern Mrs 4 MI	R. L. Polk & Co.
1944	GLASS LANCHE C RTG AIDE WUTCOR	R. L. Polk & Co.
	GLASS THOS M (BLANCHE B) USNH	R. L. Polk & Co.

1716 25TH ST

<u>Year</u>	<u>Uses</u>	<u>Source</u>
2006	WILLIAMS Venus	Haines Company, Inc.
1982	Batte Loretta	R. L. Polk & Co.
	Murray Steph R	R. L. Polk & Co.
1977	GARDNER PATRICIA MRS	Pacific Telephone
1971	VACANT	Pacific Telephone
1958	Ashvill Lula Mrs	R. L. Polk & Co.
1949	CAMPBELL FRANK MH	R. L. Polk & Co.

1718 25TH ST

<u>Year</u>	<u>Uses</u>	<u>Source</u>
1982	No Return	R. L. Polk & Co.
1977	BARAHONA LINDA	Pacific Telephone
1971	MULFORD DOROTHY L MRS	Pacific Telephone
1958	Clinkssales I TTtle C Mrs AQ MI	R. L. Polk & Co.
1949	BILLS ANNA E (WID W E)H	R. L. Polk & Co.
1944	BILLS WALTER E (ANNA E)H	R. L. Polk & Co.

1720 25TH ST

<u>Year</u>	<u>Uses</u>	<u>Source</u>
2006	ARMSTRONG Gerneva	Haines Company, Inc.
1982	Chiles Catherine	R. L. Polk & Co.
1977	NA ROTURO	Pacific Telephone
1971	DURDEN LILLETTA MRS	Pacific Telephone
1958	MOntoya Margt Mrs AT	R. L. Polk & Co.
1944	HARRY LEEH	R. L. Polk & Co.
	HAYES BESSIER	R. L. Polk & Co.

FINDINGS

1727 25TH ST

<u>Year</u>	<u>Uses</u>	<u>Source</u>
1944	LOFTUS JOHN J (ANNA) USNR	R. L. Polk & Co.

1731 25TH ST

<u>Year</u>	<u>Uses</u>	<u>Source</u>
1940	SOLOVIEFF ARCADY D (DORA) MACHH	R. L. Polk & Co.

1739 25TH ST

<u>Year</u>	<u>Uses</u>	<u>Source</u>
1930	KNAUS CLARENCE B (GEORGIE L) DECK HDH	R. L. Polk & Co.

1762 25TH ST

<u>Year</u>	<u>Uses</u>	<u>Source</u>
1930	LANGRIDGE FRANK CLKR	R. L. Polk & Co.

1770 25TH ST

<u>Year</u>	<u>Uses</u>	<u>Source</u>
1940	OLIVE (WID JAS B)R	R. L. Polk & Co.

1800 25TH ST

<u>Year</u>	<u>Uses</u>	<u>Source</u>
2006	BAKER Regina M	Haines Company, Inc.
1949	TAUBE JANET M CLK KARL ROMAINEH	R. L. Polk & Co.

1801 25TH ST

<u>Year</u>	<u>Uses</u>	<u>Source</u>
1982	Chase Mary	R. L. Polk & Co.
1977	NA ROUR	Pacific Telephone
1971	VACANT	Pacific Telephone
1958	Torode Mae A & AT	R. L. Polk & Co.
1944	CAULFIELD MARK R (VIRGINIA R) USAH	R. L. Polk & Co.
	CAULFIELD VIRGINIA R MRS CLK COTANT TRUCK LINES INCR	R. L. Polk & Co.

1803 25TH ST

<u>Year</u>	<u>Uses</u>	<u>Source</u>
1982	Facen Brenda	R. L. Polk & Co.
1977	BELL SIOMIN MR	Pacific Telephone
1971	WELL WILLIE M MRS	Pacific Telephone
1958	Del Piro Victoria Mrs	R. L. Polk & Co.

FINDINGS

<u>Year</u>	<u>Uses</u>	<u>Source</u>
1949	AUSTIN EDGAR AR	R. L. Polk & Co.
	AUSTIN LUCILLE A (WID T E)H	R. L. Polk & Co.
	AUSTIN MARGT L TELG OPR WUTTCOR	R. L. Polk & Co.
	AUSTIN WM E CLKR	R. L. Polk & Co.
1944	AUSTIN MARGT L TELEG OPR WUTCOR	R. L. Polk & Co.

1805 25TH ST

<u>Year</u>	<u>Uses</u>	<u>Source</u>
1982	Bevins S	R. L. Polk & Co.
1977	FRANK ELSIE	Pacific Telephone
1971	NO RETURN	Pacific Telephone
1958	Donegan Beryl A Mrs	R. L. Polk & Co.
1944	BERYL A (WID D R)H	R. L. Polk & Co.
	CALVERT EUG L (NADINE L) DRIVER YCCH	R. L. Polk & Co.

1807 25TH ST

<u>Year</u>	<u>Uses</u>	<u>Source</u>
1982	Bates Hardiese R	R. L. Polk & Co.
1977	NO RECURS	Pacific Telephone
1971	MORRIS CALVIN	Pacific Telephone
1958	Nickerson Gerline Mrs	R. L. Polk & Co.
1949	REDMOND CAROL JH	R. L. Polk & Co.

1809 25TH ST

<u>Year</u>	<u>Uses</u>	<u>Source</u>
1982	Seumaala Tuumasua Mrs	R. L. Polk & Co.
1977	SEUMAALA TAEUA MRS	Pacific Telephone
1971	WILSON FRONIE	Pacific Telephone
1958	Co LOn Sarah Mrs & VA	R. L. Polk & Co.
1949	HELEN W CLK CROCKER -UNION R	R. L. Polk & Co.
1944	JOHNSON DONALD R (MARIAN J)H	R. L. Polk & Co.

1811 25TH ST

<u>Year</u>	<u>Uses</u>	<u>Source</u>
1982	Lee P	R. L. Polk & Co.
1977	DOE MARY	Pacific Telephone
1971	AC CLOY VICTORIA MRS	Pacific Telephone
1958	Ardoln Lawrence A	R. L. Polk & Co.
1949	BRUCKMAN HAROLD W (RUTH N) DR SMITH LBR COH	R. L. Polk & Co.

FINDINGS

<u>Year</u>	<u>Uses</u>	<u>Source</u>
1944	LE COUNT CHAS W (MARGT L) USMCH	R. L. Polk & Co.

1813 25TH ST

<u>Year</u>	<u>Uses</u>	<u>Source</u>
1982	Banks Rosa M	R. L. Polk & Co.
1977	BONKB ROS	Pacific Telephone
1971	VACANT	Pacific Telephone
1958	Ford Wm H 4 AT	R. L. Polk & Co.
1949	RALPH (DONNA) R	R. L. Polk & Co.
1944	SCHAICH DON L (VIRGINIA) MACHH	R. L. Polk & Co.

1815 25TH ST

<u>Year</u>	<u>Uses</u>	<u>Source</u>
1982	Easley Dorothy	R. L. Polk & Co.
1977	EDMONDS LENETTA	Pacific Telephone
1971	VACANT	Pacific Telephone
1958	Me Xn Ight Harrison K	R. L. Polk & Co.
1949	BORRERO HERBERTINA MRSH	R. L. Polk & Co.

1817 25TH ST

<u>Year</u>	<u>Uses</u>	<u>Source</u>
2000	2 XXX	Haines & Company
1982	No Return	R. L. Polk & Co.
1977	JONA LOUISE	Pacific Telephone
1971	JOHNSON PATRIC	Pacific Telephone
1958	Fletcher Leolita Mrs a VA	R. L. Polk & Co.
1949	MUNHOLLON AVIS MRSH	R. L. Polk & Co.
1944	GABOWTY BASILE T (LILLIAN MC) LABH	R. L. Polk & Co.

1819 25TH ST

<u>Year</u>	<u>Uses</u>	<u>Source</u>
2000	XXXX	Haines & Company
	GANTULa	Haines & Company
1982	Kelley L	R. L. Polk & Co.
1977	KELLEY L	Pacific Telephone
1971	BOLDS ALEX	Pacific Telephone
1958	Golzales LOui SE Mrs	R. L. Polk & Co.
1944	WILBUR JACK B (KATH R) USNH	R. L. Polk & Co.

FINDINGS

1820 25TH ST

<u>Year</u>	<u>Uses</u>	<u>Source</u>
1982	Black Wehcekia	R. L. Polk & Co.
1977	BLOCK WEHELKIA	Pacific Telephone
1971	BLACK WAHCEKIA	Pacific Telephone
1958	del Rosario Alf a AT	R. L. Polk & Co.
1949	DATOC MARIANO (JEANINC)H	R. L. Polk & Co.
1944	LAMBSON ROY (DOLLIE) DRILLERH	R. L. Polk & Co.

1821 25TH ST

<u>Year</u>	<u>Uses</u>	<u>Source</u>
2006	BAITYDana	Haines Company, Inc.
1982	Hopkins Rubbie	R. L. Polk & Co.
1977	HIOPKIN RUBBIE	Pacific Telephone
1971	JOHNSON BERNICE MRS	Pacific Telephone
1958	Price Adotha D Mrs & MI	R. L. Polk & Co.
1949	MILLS HARVEY J (AVIS (R)) SEARNNH	R. L. Polk & Co.

1822 25TH ST

<u>Year</u>	<u>Uses</u>	<u>Source</u>
2006	No Current Listing	Haines Company, Inc.
2000	XXXX	Haines & Company
	XX 0 XX	Haines & Company
1982	Vacant	R. L. Polk & Co.
1977	VACANT	Pacific Telephone
1971	SMITH MALINDA MRS	Pacific Telephone
1958	Haith Jas 4 VA	R. L. Polk & Co.
1949	SUNDERLAND VIOLET MR	R. L. Polk & Co.
	BOLTRES VALERE M MRS ADM ASST PUB SCHR	R. L. Polk & Co.
	BOLTRES GEO IR (VALERE M)H	R. L. Polk & Co.
1944	BAN EDW P (GEORGIA L) USNH	R. L. Polk & Co.

1823 25TH ST

<u>Year</u>	<u>Uses</u>	<u>Source</u>
1982	Vacant	R. L. Polk & Co.
1977	ALI S	Pacific Telephone
1971	CHRISTIAN ORA L	Pacific Telephone
1958	Bowman Kennetll C a MI	R. L. Polk & Co.
1949	LAWIENCE GALL ER	R. L. Polk & Co.
	LAWRENCE MARIE E (WID W F)H	R. L. Polk & Co.

FINDINGS

<u>Year</u>	<u>Uses</u>	<u>Source</u>
1944	JOHNSON BLAIR (MARIA) COOKH	R. L. Polk & Co.

1824 25TH ST

<u>Year</u>	<u>Uses</u>	<u>Source</u>
2006	No Current Listing	Haines Company, Inc.
2000	XX 1 X	Haines & Company
1982	Swaine Nedra	R. L. Polk & Co.
1971	GIBSON CYNTHIA MRS	Pacific Telephone
1958	Jackson Scott	R. L. Polk & Co.
1949	WARD WM CH	R. L. Polk & Co.
1944	AMUNDSEN ELLIOTT M (GERALDINE W) BANK EXAMINER H	R. L. Polk & Co.

1825 25TH ST

<u>Year</u>	<u>Uses</u>	<u>Source</u>
2006	RUTHERFORD Wahesha	Haines Company, Inc. Haines Company, Inc.
1982	Reed Sally J	R. L. Polk & Co.
1977	NO ROTORS	Pacific Telephone
1971	VACANT	Pacific Telephone
1958	No return	R. L. Polk & Co.
1949	PERRY JACK (CHRISTINE)R	R. L. Polk & Co.

1826 25TH ST

<u>Year</u>	<u>Uses</u>	<u>Source</u>
2006	No Current Listing	Haines Company, Inc.
1982	Bowser Valeria A	R. L. Polk & Co.
1977	PATTESON ALF	Pacific Telephone
1971	TODD CORINE	Pacific Telephone
1958	LOcekwood Do LOres Mrs A AT	R. L. Polk & Co.
1949	TRASK BERNARD K (HAUNANI)H	R. L. Polk & Co.

1827 25TH ST

<u>Year</u>	<u>Uses</u>	<u>Source</u>
2006	No Current Listing	Haines Company, Inc.
1982	No Return	R. L. Polk & Co.
1977	KOHU PATRIC	Pacific Telephone
1971	VACANT	Pacific Telephone
1958	No returts	R. L. Polk & Co.
1944	DESIMONE ANTHONY (DOROTHY) USMMH	R. L. Polk & Co.

FINDINGS

1828 25TH ST

<u>Year</u>	<u>Uses</u>	<u>Source</u>
1982	Gilbert Wilma D	R. L. Polk & Co.
1977	LEON WILNIA D	Pacific Telephone
1971	MC NEAL CHESTER	Pacific Telephone
1958	Jon SEs Barbara J Mrs	R. L. Polk & Co.
1949	SMITH FRED L (DORIS H) CARPH	R. L. Polk & Co.
1944	MAY MERLE C (BETTY) USNH	R. L. Polk & Co.

1829 25TH ST

<u>Year</u>	<u>Uses</u>	<u>Source</u>
2006	ALLENY	Haines Company, Inc.
1982	Joseph Troy	R. L. Polk & Co.
1977	JOSEPH TROY	Pacific Telephone
1971	TAYLOR HELEN MRS	Pacific Telephone
1958	Tay LOr Hoteles Mrs 4 VA	R. L. Polk & Co.
1949	POMPOSO JAS (HANNAH)H	R. L. Polk & Co.
1944	LYNCH ROBT M (JEAN H) USNH	R. L. Polk & Co.

1830 25TH ST

<u>Year</u>	<u>Uses</u>	<u>Source</u>
1982	Poialji Aipunou	R. L. Polk & Co.
1977	JONES HOWARD	Pacific Telephone
1971	JONES SHIRLEY MRS	Pacific Telephone
1958	James Chas H a AT	R. L. Polk & Co.
1944	ESTRADA R ICHD 3 IR (VIVIAN N) PNTR H	R. L. Polk & Co.

1832 25TH ST

<u>Year</u>	<u>Uses</u>	<u>Source</u>
2006	No Current Listing	Haines Company, Inc.
1982	Davis Barbara	R. L. Polk & Co.
1977	ROMOS BRENDA J	Pacific Telephone
1971	COLE LOIS MRS	Pacific Telephone
1958	Williams Rolst 4 AT	R. L. Polk & Co.
1944	SCHNUR PAUL F (IDA M)H	R. L. Polk & Co.

1834 25TH ST

<u>Year</u>	<u>Uses</u>	<u>Source</u>
1982	Brown Francille	R. L. Polk & Co.
1977	VACANT	Pacific Telephone
1971	VACANT	Pacific Telephone

FINDINGS

<u>Year</u>	<u>Uses</u>	<u>Source</u>
1958	Wiscisaii Oscar D	R. L. Polk & Co.
1949	KENNEDY ROBT E (ROSE M) MACHH	R. L. Polk & Co.
1944	KENNEDY ROBT (ROSA M) MACHH	R. L. Polk & Co.

1835 25TH ST

<u>Year</u>	<u>Uses</u>	<u>Source</u>
1982	Vacant	R. L. Polk & Co.
1977	SIMS DOLORES	Pacific Telephone
1971	WD RETURN	Pacific Telephone
1958	Ortega Ilensrietta L Mrs A AT	R. L. Polk & Co.
1949	REILLY ALEX J (EVELYN B) POTTERH	R. L. Polk & Co.
1944	REILLY ALEX J (EVELYN B) PORTER SFHH	R. L. Polk & Co.

1837 25TH ST

<u>Year</u>	<u>Uses</u>	<u>Source</u>
2006	o TRUONGTe I	Haines Company, Inc.
1982	Taylor Charlotte	R. L. Polk & Co.
1977	WALKER SHARON	Pacific Telephone
1971	NEAL LETTIE N MRS	Pacific Telephone
1958	Neal Lettie M Mrs 4 MI	R. L. Polk & Co.
1949	BLAKE CHAS P (OLIVE M) PRINTERH	R. L. Polk & Co.

1839 25TH ST

<u>Year</u>	<u>Uses</u>	<u>Source</u>
2006	TAYLORJackile	Haines Company, Inc.
1982	Edwards Dorothy	R. L. Polk & Co.
1977	BROWN HENRY	Pacific Telephone
1971	NO RETURN	Pacific Telephone
1958	Everliine Alf Q MI	R. L. Polk & Co.
1949	BAILER DAWN M MRSH	R. L. Polk & Co.
1944	FOUCAULT FAY E MRS BKPR RNTHJCN BROSH	R. L. Polk & Co.

1840 25TH ST

<u>Year</u>	<u>Uses</u>	<u>Source</u>
1982	Cook Vorice	R. L. Polk & Co.
1977	MCKINNEY DSILY M MRS	Pacific Telephone
1971	VACANT	Pacific Telephone
1958	Gtill LOry Willie	R. L. Polk & Co.
1949	BRICKMAN ROBT (EVELYN S) BAKERH	R. L. Polk & Co.

FINDINGS

<u>Year</u>	<u>Uses</u>	<u>Source</u>
1944	TOWNSEND GEO W (EMILY M) USCGH	R. L. Polk & Co.

1841 25TH ST

<u>Year</u>	<u>Uses</u>	<u>Source</u>
1982	Vaughn Joyce	R. L. Polk & Co.
1977	VAUGHN JOYCE	Pacific Telephone
1971	REED JOHNIE M MRS	Pacific Telephone
1958	Newt Cirt L 4 AT	R. L. Polk & Co.
1949	LEBOY SALVADOR (ANTOINETTE) FARNNH	R. L. Polk & Co.
1944	ZIERKE LEONARD W (DOROTHY M) PIPEFTRH	R. L. Polk & Co.
	MARGT W R	R. L. Polk & Co.

1842 25TH ST

<u>Year</u>	<u>Uses</u>	<u>Source</u>
2006	o BALLARDSunjl	Haines Company, Inc.
1982	Madera Cassandra	R. L. Polk & Co.
1977	WRIGHT GWENDOLYN	Pacific Telephone
1971	VACANT	Pacific Telephone
1958	Daye Allie 4 MI	R. L. Polk & Co.
1949	RUDMAN ALBT (AGNES G)H	R. L. Polk & Co.

1843 25TH ST

<u>Year</u>	<u>Uses</u>	<u>Source</u>
2006	LOPEZLouise	Haines Company, Inc.
1982	Vacant	R. L. Polk & Co.
1977	NO ROTORS	Pacific Telephone
1971	GRANT MATTIE	Pacific Telephone
1958	VAcant	R. L. Polk & Co.
1949	MARKET THELMA MRSH	R. L. Polk & Co.

1844 25TH ST

<u>Year</u>	<u>Uses</u>	<u>Source</u>
2006	JONESTrina	Haines Company, Inc.
1982	Jackson Gloria	R. L. Polk & Co.
1977	JACKSON GLORIA MR	Pacific Telephone
1971	JACKSON GLORIA MRS	Pacific Telephone
1958	Jackson Robt	R. L. Polk & Co.
1949	QUALHEIM ARTH J (MARY F) PRSMN US MINTH	R. L. Polk & Co.

FINDINGS

<u>Year</u>	<u>Uses</u>	<u>Source</u>
1944	HOSKING JOHN F (EMILY)H	R. L. Polk & Co.

1845 25TH ST

<u>Year</u>	<u>Uses</u>	<u>Source</u>
2006	FEBAREGAS Maria	Haines Company, Inc.
1982	Teat E	R. L. Polk & Co.
1977	JOHNSON GWEN L MR	Pacific Telephone
1971	NO RETURN	Pacific Telephone
1958	Gal VAn Heleii S Mrs	R. L. Polk & Co.
1949	GRIMES LESTER G (DOROTHY) MACH OPRH	R. L. Polk & Co.
	MURDOCK SHIRLEY USHER EMBASSY THEATRE R	R. L. Polk & Co.

1846 25TH ST

<u>Year</u>	<u>Uses</u>	<u>Source</u>
1982	Sellars Lillie L	R. L. Polk & Co.
1977	SELLN LILLIE L	Pacific Telephone
1971	BROWN MABEL MRS	Pacific Telephone
1958	Barnett Lillian g VA	R. L. Polk & Co.

1847 25TH ST

<u>Year</u>	<u>Uses</u>	<u>Source</u>
1982	No Return	R. L. Polk & Co.
1977	BUTLER JEWEL	Pacific Telephone
1971	NO RETURN	Pacific Telephone
1958	Sal SEdo Rayn MOndt	R. L. Polk & Co.
1949	BOWMAN JOYR	R. L. Polk & Co.
	BOWMAN FRANKR	R. L. Polk & Co.
	GARVEY CONSTANCE MRSH	R. L. Polk & Co.
1944	REYCRAFT EDW W (LUCILE M) STEELWKRH	R. L. Polk & Co.

1848 25TH ST

<u>Year</u>	<u>Uses</u>	<u>Source</u>
1982	No Return	R. L. Polk & Co.
1977	CLEMENT STOLLA	Pacific Telephone
1971	CASTON JOSIE M MRS	Pacific Telephone
1958	Bishop Liinnie A 4 VA	R. L. Polk & Co.
1944	JAMIESON J W (MARIE) USNH	R. L. Polk & Co.

FINDINGS

1849 25TH ST

<u>Year</u>	<u>Uses</u>	<u>Source</u>
1982	Hope Carolyn	R. L. Polk & Co.
1977	HOPE CAROLYN	Pacific Telephone
1971	SMITH VICTORIA MRS	Pacific Telephone
1958	Cueba CATt M Mrs	R. L. Polk & Co.
1949	GARDNER REX E (RUTH G) WRAPPER CENTRAL RUG & UPHOL CING CO H	R. L. Polk & Co.

1850 25TH ST

<u>Year</u>	<u>Uses</u>	<u>Source</u>
1982	Alexander Nadeen Rhodes Marcia	R. L. Polk & Co. R. L. Polk & Co.
1977	ALEUANDER NADEEN	Pacific Telephone
1971	KIM JOHN T JR	Pacific Telephone
1958	VAcanst	R. L. Polk & Co.
1949	THOMAS KENNETH H (NORMA) SHIPPER LANGENDORF UNITED BAKERIESH	R. L. Polk & Co.

1851 25TH ST

<u>Year</u>	<u>Uses</u>	<u>Source</u>
1982	Vacant	R. L. Polk & Co.
1977	NO ROTORS	Pacific Telephone
1971	MASON SHIRLEY MRS	Pacific Telephone
1958	Roos Frank	R. L. Polk & Co.
1949	HOSKING JOHN F H	R. L. Polk & Co.
1944	SEWELL CHARLES W (JACQUELINE) SHEETMTLWKR H	R. L. Polk & Co.

1852 25TH ST

<u>Year</u>	<u>Uses</u>	<u>Source</u>
1982	Burciaga Dolores V Mrs	R. L. Polk & Co.
1977	BURCIAGA DOLORES V MRS	Pacific Telephone
1971	BURCIAGA DOLORES V MRS	Pacific Telephone
1958	Blirciaga Do LOres Mrs	R. L. Polk & Co.
1944	TURNBERG CARL E (ESTHER C M) USMCH	R. L. Polk & Co.

1853 25TH ST

<u>Year</u>	<u>Uses</u>	<u>Source</u>
2006	BUTLER Fredrieka	Haines Company, Inc.
1982	No Return	R. L. Polk & Co.

FINDINGS

<u>Year</u>	<u>Uses</u>	<u>Source</u>
1977	WALTON LUCILLE MR	Pacific Telephone
1971	STARKE LEROY	Pacific Telephone
1958	POVleso Jo SEphine Mrs a VA	R. L. Polk & Co.
1949	MCGAFFIGAN FRANCES M (WID J B)H	R. L. Polk & Co.
1944	MCGAFFIGAN FRANCES M (WID J B)H	R. L. Polk & Co.

1854 25TH ST

<u>Year</u>	<u>Uses</u>	<u>Source</u>
2006	No Current Listing	Haines Company, Inc.
2000	RAYNORRenesh	Haines & Company
1982	Brown Marvin	R. L. Polk & Co.
	Nubie Ruth	R. L. Polk & Co.
1977	BRAWN MABEL L MRS	Pacific Telephone
1971	SIMMONS MILDRED	Pacific Telephone
1958	Bailey Garnett 4 VA	R. L. Polk & Co.

1855 25TH ST

<u>Year</u>	<u>Uses</u>	<u>Source</u>
2006	No Current Listing	Haines Company, Inc.
2000	XXXX	Haines & Company
1977	NBIE ROTH	Pacific Telephone
1971	NUB IE RUTH MRS	Pacific Telephone
1958	ELOi Dorothy J 4 MI	R. L. Polk & Co.
1949	CATTADORI THOS (HELEN M) PORTERH	R. L. Polk & Co.
1944	CATTADORI THOS (HELEN M) PORTER SFHH	R. L. Polk & Co.

1856 25TH ST

<u>Year</u>	<u>Uses</u>	<u>Source</u>
2006	FRASER Natasha A	Haines Company, Inc.
1982	Scales Vernita	R. L. Polk & Co.
1977	WARREN ALVIN	Pacific Telephone
1971	TUALA CHERYL	Pacific Telephone
1958	Tisomas Ricardo	R. L. Polk & Co.
1949	SAANRI DELPHINE MRS H	R. L. Polk & Co.

1858 25TH ST

<u>Year</u>	<u>Uses</u>	<u>Source</u>
2006	No Current Listing	Haines Company, Inc.
2000	XXXX	Haines & Company

FINDINGS

<u>Year</u>	<u>Uses</u>	<u>Source</u>
1982	Wellington Ruth P	R. L. Polk & Co.
1977	WELLINGTON RUTH	Pacific Telephone
1971	DANIEL TROY	Pacific Telephone
1958	Portil LO Albert P A VA	R. L. Polk & Co.

1860 25TH ST

<u>Year</u>	<u>Uses</u>	<u>Source</u>
2006	No Current Listing	Haines Company, Inc.
1982	Mc Clendon Norma G Mrs	R. L. Polk & Co.
1977	MCCLEODON NORMA G MRS	Pacific Telephone
1971	MC CLENDON NORMA G MRS	Pacific Telephone
1958	Hunter Roo SEvelt	R. L. Polk & Co.
1944	DELSING EUG F (ANN M) USAH	R. L. Polk & Co.

1864 25TH ST

<u>Year</u>	<u>Uses</u>	<u>Source</u>
2006	MANSFIELD Sh Mrlaen	Haines Company, Inc.
2000	03001	Haines & Company
1982	Green Sharon A	R. L. Polk & Co.
1977	NO RETORS	Pacific Telephone
1971	ATES ELOISE MRS	Pacific Telephone
1958	Wilson Lucilte A & MI	R. L. Polk & Co.
1949	CANNON OREN D EMP ACCOR	R. L. Polk & Co.

1866 25TH ST

<u>Year</u>	<u>Uses</u>	<u>Source</u>
2006	CLIPPER Lynn	Haines Company, Inc.
1982	Vacant	R. L. Polk & Co.
1977	RICHMOND COCANE	Pacific Telephone
1971	TRCY MABEL C MRS	Pacific Telephone
1958	Harrison Ilenry	R. L. Polk & Co.
1944	MATHERLY WM L USNH	R. L. Polk & Co.

1868 25TH ST

<u>Year</u>	<u>Uses</u>	<u>Source</u>
1982	Reeves S	R. L. Polk & Co.
1977	TORREA LILLIAN	Pacific Telephone
1971	HERQERA MARINO J	Pacific Telephone
1958	Herrera Rayna B a AT	R. L. Polk & Co.

FINDINGS

<u>Year</u>	<u>Uses</u>	<u>Source</u>
1944	HALVERSON ALVIN L (VALENTINE L) USAH	R. L. Polk & Co.

1870 25TH ST

<u>Year</u>	<u>Uses</u>	<u>Source</u>
2006	No Current Listing	Haines Company, Inc.
1982	No Return	R. L. Polk & Co.
1977	CANTON JANIC MR	Pacific Telephone
1971	GILLETTE ROBBIE MRS	Pacific Telephone
1958	Dunne I LOtils Mrs	R. L. Polk & Co.
1944	CHAMBERLAIN RALPH E (JOSEPHINE M) USN H	R. L. Polk & Co.

1872 25TH ST

<u>Year</u>	<u>Uses</u>	<u>Source</u>
1982	Battle Mabel C	R. L. Polk & Co.
1977	TRAY MABLE B	Pacific Telephone
1971	PCUOLTON WM	Pacific Telephone
1958	Poulton Wm	R. L. Polk & Co.
1949	ARAGON FRANK W (VIRGINIA) DRH	R. L. Polk & Co.
1944	GABRIEL WILFORD F (DOROTHY G) WLDRH	R. L. Polk & Co.

1874 25TH ST

<u>Year</u>	<u>Uses</u>	<u>Source</u>
1982	Vacant	R. L. Polk & Co.
1977	ELLIS BETTY	Pacific Telephone
1971	TYLER JESSE L MRS	Pacific Telephone
1958	VAcant	R. L. Polk & Co.
1944	GEHRE JOHN N (DOROTHY A) USA H	R. L. Polk & Co.

1876 25TH ST

<u>Year</u>	<u>Uses</u>	<u>Source</u>
1982	Sabii Vikce	R. L. Polk & Co.
1977	JOHNAON LOUISE A	Pacific Telephone
1971	WHITE NETTIE	Pacific Telephone
1958	Randolph laalal 4 AT	R. L. Polk & Co.

1878 25TH ST

<u>Year</u>	<u>Uses</u>	<u>Source</u>
2006	No Current Listing	Haines Company, Inc.

FINDINGS

<u>Year</u>	<u>Uses</u>	<u>Source</u>
1982	Horne Willie L Mrs	R. L. Polk & Co.
1977	HOME WILLIE L MR	Pacific Telephone
1971	HUFF MERCIE MRS	Pacific Telephone
1958	Mc Gill Jao J a MI	R. L. Polk & Co.
1944	NICHOLS LEONARD E (MILDRED) USNH	R. L. Polk & Co.

1880 25TH ST

<u>Year</u>	<u>Uses</u>	<u>Source</u>
1982	Togia Tesimale	R. L. Polk & Co.
1977	MANULE SHARON	Pacific Telephone
1971	ARNOLD MAXINE MRS	Pacific Telephone
1958	Cruz Mlguel 4 AT	R. L. Polk & Co.
1949	ASHFIELD HARRY V (MARIAN)H	R. L. Polk & Co.
1944	ROONEY JOHN F (VALEDA A) USAH	R. L. Polk & Co.

1882 25TH ST

<u>Year</u>	<u>Uses</u>	<u>Source</u>
2006	SIMSL	Haines Company, Inc.
1982	Wade Sidney	R. L. Polk & Co.
1977	WADE SIDNEY	Pacific Telephone
1971	WADE SIDNEY	Pacific Telephone
1958	Araya Jos M 4 AT	R. L. Polk & Co.
1944	FRUTOSO RAEI (BEATRICE) SHPYDWKRH	R. L. Polk & Co.
	FRUTOSO SUSIER	R. L. Polk & Co.

1884 25TH ST

<u>Year</u>	<u>Uses</u>	<u>Source</u>
2006	Lidlya	Haines Company, Inc.
	RAZVODOSKAYA	Haines Company, Inc.
1982	Garloff Mary B Mrs	R. L. Polk & Co.
1977	GARLOFF MARY B MR	Pacific Telephone
1971	GARLOFF MARY B MRJ	Pacific Telephone
1958	Gar LOff Mary B Mrs	R. L. Polk & Co.
1949	RODRIGUEZ DOROTHY CR	R. L. Polk & Co.
1944	FAVIER HENRY J (MARGT K) USAH	R. L. Polk & Co.

1886 25TH ST

<u>Year</u>	<u>Uses</u>	<u>Source</u>
1982	Ali Savita	R. L. Polk & Co.

FINDINGS

<u>Year</u>	<u>Uses</u>	<u>Source</u>
1977	JONES JO_EPH	Pacific Telephone
1971	BAILEY ROBBIE L MRS	Pacific Telephone
1958	VAcanst	R. L. Polk & Co.
1949	BOLING IRA J (SARAH J)H	R. L. Polk & Co.

1888 25TH ST

<u>Year</u>	<u>Uses</u>	<u>Source</u>
1982	No Return	R. L. Polk & Co.
1977	SAINT THOAA DIANE R MRS	Pacific Telephone
1971	HENEGAN CLAYBOURNE A	Pacific Telephone
1958	Hcnegaii Claybourine A A MI	R. L. Polk & Co.
1949	WENMOTH THOS E BROKER AJAX REALTYR	R. L. Polk & Co.
	WENMOTH JOHN A (ETHEL N) SHIPYDWKRH	R. L. Polk & Co.
1944	WENMOTH JOHN A (ETHEL) SHIPYDWKRH	R. L. Polk & Co.

1890 25TH ST

<u>Year</u>	<u>Uses</u>	<u>Source</u>
1982	Vacant	R. L. Polk & Co.
1977	MARTIN L	Pacific Telephone
1971	WAGNER CAROL	Pacific Telephone
1958	Coley Bernice Mrs a VA	R. L. Polk & Co.
1949	PERSIE FLOYD (MARGT I) DRH	R. L. Polk & Co.
	BERSIE FLOYD (MARGT I) DRH	R. L. Polk & Co.

1892 25TH ST

<u>Year</u>	<u>Uses</u>	<u>Source</u>
1982	Vacant	R. L. Polk & Co.
1977	ZIEROU BETTY MR	Pacific Telephone
1971	ZIERAU BETTY MRS	Pacific Telephone
1958	Crosby Ruthl Mrs A VA	R. L. Polk & Co.
1949	STONE ROBT L (AUGUSTA L) WHSMNH	R. L. Polk & Co.

1901 25TH ST

<u>Year</u>	<u>Uses</u>	<u>Source</u>
1982	Dohrmann Lynda	R. L. Polk & Co.
1977	MCDONALD M	Pacific Telephone
1971	DOHRMANN LYNDA M MRS	Pacific Telephone
1958	Dirskell Annite Mrs	R. L. Polk & Co.

FINDINGS

<u>Year</u>	<u>Uses</u>	<u>Source</u>
1949	MALAMIS JAS J (LORRAINE G) DR YCCOH	R. L. Polk & Co.
	MALAMIS LORRAINE G MRS CASH SFHAR	R. L. Polk & Co.
1944	LINDGREN MURLIN W (MARGUERITE R) MECHH	R. L. Polk & Co.

1903 25TH ST

<u>Year</u>	<u>Uses</u>	<u>Source</u>
1982	No Return	R. L. Polk & Co.
1977	CURRY MILDRED	Pacific Telephone
1971	CURRY MILDRED MRS	Pacific Telephone
1958	Ford Wicsfrey Mrs & VA	R. L. Polk & Co.
1949	WIN W (NANCY I) DR H	R. L. Polk & Co.
	CARR NANCY F ELK M R HOCHEDER	R. L. Polk & Co.
1944	CARR WI W (NANCY I) USNH	R. L. Polk & Co.

1905 25TH ST

<u>Year</u>	<u>Uses</u>	<u>Source</u>
1982	Demartra Phyllis	R. L. Polk & Co.
1977	DOBHRANN LYNDA	Pacific Telephone
1971	WESLEY CARRIE MRS	Pacific Telephone
1958	Dayton Jsaiinn Mrs	R. L. Polk & Co.
1949	BROWN FRED W (IDA W) LBR HDLR CHRISTENSON LBR COH	R. L. Polk & Co.
	ADAMS MARYR	R. L. Polk & Co.
1944	DWYER ANNA MRS PKR SIMMONS CO R	R. L. Polk & Co.
	DWYER ANN R MRS WLDR H	R. L. Polk & Co.
	CUADRA MARY E ELK MR&TCOR	R. L. Polk & Co.

1907 25TH ST

<u>Year</u>	<u>Uses</u>	<u>Source</u>
1982	Delrosario Jacquelin	R. L. Polk & Co.
1977	VELASQNUE MARIE H	Pacific Telephone
1971	ROBINSON AUDREY MRS	Pacific Telephone
1958	Smsiith Don R A AT	R. L. Polk & Co.
1949	TICNKC N CHAS T (JEANNETTE M) SLSRRLNR	R. L. Polk & Co.

1909 25TH ST

<u>Year</u>	<u>Uses</u>	<u>Source</u>
2006	o TRANDo Thi	Haines Company, Inc.
1982	Roger Briegell	R. L. Polk & Co.

FINDINGS

<u>Year</u>	<u>Uses</u>	<u>Source</u>
1977	THORTAN JOHNNY L	Pacific Telephone
1971	VACANT	Pacific Telephone
1958	YOllisg Marle Mrs 4 AT	R. L. Polk & Co.
1944	PROVANCE GORDON E (EVELYN E) USNH	R. L. Polk & Co.

1911 25TH ST

<u>Year</u>	<u>Uses</u>	<u>Source</u>
2006	No Current Listing	Haines Company, Inc.
1982	Delcombte Robbin D	R. L. Polk & Co.
1977	WILLIAM CHARIES	Pacific Telephone
1971	ND RETURN	Pacific Telephone
1958	Lazootiss Ann M Mrs 4 AT	R. L. Polk & Co.
1949	LAZOOTIN ANN MRS MACH OPR L B MORRIS & COH	R. L. Polk & Co.
1930	ORLOFF ALICE INDYWKRR	R. L. Polk & Co.

1913 25TH ST

<u>Year</u>	<u>Uses</u>	<u>Source</u>
2007	EXTRA SPACE STORAGE	Cole Information Services

25th Street

1820 25th Street

Client Entered

<u>Year</u>	<u>Uses</u>	<u>Source</u>
1982	Black Wehcekia	R. L. Polk & Co.
1977	BLOCK WEHELKIA	Pacific Telephone
1971	BLACK WAHCEKIA	Pacific Telephone
1966	VINCENTI VINCENT R	R. L. Polk & Co.
1962	Louis Helene AT	R. L. Polk & Co.
1958	del Rosario Alf a AT	R. L. Polk & Co.
1949	DATOC MARIANO (JEANINC)H	R. L. Polk & Co.
1944	LAMBSON ROY (DOLLIE) DRILLERH	R. L. Polk & Co.

25TH/CONNECTICUT ST

25TH/CONNECTICUT ST

<u>Year</u>	<u>Uses</u>	<u>Source</u>
2006	25TH/CONNECTICUT ST	Haines Company, Inc.

FINDINGS

25TH/MISSOURI ST

25TH/MISSOURI ST

<u>Year</u>	<u>Uses</u>	<u>Source</u>
2006	25TH/MISSOURI ST	Haines Company, Inc.

CONNECTICUT

1038 CONNECTICUT

<u>Year</u>	<u>Uses</u>	<u>Source</u>
1966	RASH WM F V	R. L. Polk & Co.
1962	Kash Wm	R. L. Polk & Co.
1958	Bautista Narciso II MI	R. L. Polk & Co.
1953	Rendahl Kenneth N VA	R. L. Polk & Co.
1949	R	R. L. Polk & Co.
	H	R. L. Polk & Co.

1039 CONNECTICUT

<u>Year</u>	<u>Uses</u>	<u>Source</u>
1993	IZAGUIRRE MARIA	Pacific Bell
1966	ROSALES RAUL	R. L. Polk & Co.
1962	Rosates Raul M	R. L. Polk & Co.
1958	Rosales RHsil A MI	R. L. Polk & Co.
1953	Serplio Jas M AT	R. L. Polk & Co.
1949	R	R. L. Polk & Co.

1040 CONNECTICUT

<u>Year</u>	<u>Uses</u>	<u>Source</u>
1966	THURMOND ELOUISE MRS	R. L. Polk & Co.
1962	Humphries Floyd C	R. L. Polk & Co.
1958	Fignieroa Salvador G	R. L. Polk & Co.
1953	Sowerhy Violet Mrs M	R. L. Polk & Co.
1944	H	R. L. Polk & Co.

1041 CONNECTICUT

<u>Year</u>	<u>Uses</u>	<u>Source</u>
1966	WILLIAMS ROBT D	R. L. Polk & Co.
1962	Williams Robt D	R. L. Polk & Co.
1958	I Hill Doyle A AL MI	R. L. Polk & Co.
1953	CONNECTICU r Cntsd	R. L. Polk & Co.
	Or TEga Isa HBI Mrs	R. L. Polk & Co.

FINDINGS

1042 CONNECTICUT

<u>Year</u>	<u>Uses</u>	<u>Source</u>
1966	THREETS WILBERT V	R. L. Polk & Co.
1962	Threets Wilbert VA	R. L. Polk & Co.
1958	1 J lilll Georgi M Mrs A MI	R. L. Polk & Co.
1953	No return	R. L. Polk & Co.
1949	R	R. L. Polk & Co.
1944	EVANS MARION R	R. L. Polk & Co.

1043 CONNECTICUT

<u>Year</u>	<u>Uses</u>	<u>Source</u>
1966	FREY ORBAL	R. L. Polk & Co.
1962	Frey Orval	R. L. Polk & Co.
1958	Fry Orvillo	R. L. Polk & Co.
1953	Mc Gaha Illene VA	R. L. Polk & Co.

1044 CONNECTICUT

<u>Year</u>	<u>Uses</u>	<u>Source</u>
1966	HUDSON ERICK L B	R. L. Polk & Co.
1962	Thompson Neva Mrs	R. L. Polk & Co.
1958	Dullrl Bely C A VA	R. L. Polk & Co.
1953	Sanoorn Et HEI Mrse M	R. L. Polk & Co.

1045 CONNECTICUT

<u>Year</u>	<u>Uses</u>	<u>Source</u>
1966	VACANT	R. L. Polk & Co.
1962	Alabamza Dolores R Mrs	R. L. Polk & Co.
1958	Alalinaula Dolores R Mrs	R. L. Polk & Co.
1953	Alabamza Al HBrT VA	R. L. Polk & Co.

1046 CONNECTICUT

<u>Year</u>	<u>Uses</u>	<u>Source</u>
1966	TYSOE LULA MRS V	R. L. Polk & Co.
1962	Vacant	R. L. Polk & Co.
1958	1 Norris Cuas E A AT	R. L. Polk & Co.
1953	Val'l Lillian Mrs M	R. L. Polk & Co.

1047 CONNECTICUT

<u>Year</u>	<u>Uses</u>	<u>Source</u>
1966	BROWN DAVID	R. L. Polk & Co.
1962	Norwood Dorothy M Mrs	R. L. Polk & Co.

FINDINGS

<u>Year</u>	<u>Uses</u>	<u>Source</u>
1958	Mason Tiios A ATi	R. L. Polk & Co.
1953	Callaani S Velvair VA	R. L. Polk & Co.

1048 CONNECTICUT

<u>Year</u>	<u>Uses</u>	<u>Source</u>
1962	Lewis Doris M Mrs M	R. L. Polk & Co.
1958	Sores Jos A	R. L. Polk & Co.
1953	La Ceme BNrgt Slrs M	R. L. Polk & Co.

1048-49 CONNECTICUT

<u>Year</u>	<u>Uses</u>	<u>Source</u>
1966	VACANT	R. L. Polk & Co.

1049 CONNECTICUT

<u>Year</u>	<u>Uses</u>	<u>Source</u>
1962	Franch Audrey	R. L. Polk & Co.
1958	Ilaniis Will J Q MI	R. L. Polk & Co.
1953	Holm Vernon S VA	R. L. Polk & Co.
1944	H	R. L. Polk & Co.

1050 CONNECTICUT

<u>Year</u>	<u>Uses</u>	<u>Source</u>
1966	WILLIAMS JEAN	R. L. Polk & Co.
1962	Montgomery Alice Mrs	R. L. Polk & Co.
1958	Montgomery Alice Mrs A AT	R. L. Polk & Co.
1953	Montguo BNery Alice Mrs AT	R. L. Polk & Co.
1949	DRISCOLL JULIA M (WID W E) R	R. L. Polk & Co.
1944	MARIO (ANNA GI H	R. L. Polk & Co.

1051 CONNECTICUT

<u>Year</u>	<u>Uses</u>	<u>Source</u>
1966	WINGFIELD ANNIE M MRS	R. L. Polk & Co.
1962	Wingfield Anne M Mrs	R. L. Polk & Co.
1958	t Lwls Ill Tirt E a AR	R. L. Polk & Co.
1953	Swift Katli Mrs VA	R. L. Polk & Co.
1949	ROCK CHAS A (BETTY L) SHIPYDWKR H	R. L. Polk & Co.

1053 CONNECTICUT

<u>Year</u>	<u>Uses</u>	<u>Source</u>
1966	HERRON ESSIE M V	R. L. Polk & Co.

FINDINGS

<u>Year</u>	<u>Uses</u>	<u>Source</u>
1962	No return	R. L. Polk & Co.
1958	Tihroetl Wil lert W	R. L. Polk & Co.
1953	Taylor Rosalie Mrs	R. L. Polk & Co.

1054 CONNECTICUT

<u>Year</u>	<u>Uses</u>	<u>Source</u>
1966	THOMAS LUE E	R. L. Polk & Co.
1962	Jones Patricia A Mrs M	R. L. Polk & Co.
1958	Vacaist	R. L. Polk & Co.
1953	BNrtinez Patk	R. L. Polk & Co.
1944	GENEVA FCTYWKR R	R. L. Polk & Co.

1056 CONNECTICUT

<u>Year</u>	<u>Uses</u>	<u>Source</u>
1966	BESS JOE	R. L. Polk & Co.
1962	Mo Peters Curley AV	R. L. Polk & Co.
1958	t 1 Mie Pellers Ciirley VA	R. L. Polk & Co.
1953	Gallag HEr Fern N	R. L. Polk & Co.

1058 CONNECTICUT

<u>Year</u>	<u>Uses</u>	<u>Source</u>
1966	SOLAS WM V	R. L. Polk & Co.
1962	Solas Wm AT	R. L. Polk & Co.
1958	Solos Win A AT	R. L. Polk & Co.
1953	Selli John M M Torres Consueto Mrs VA	R. L. Polk & Co. R. L. Polk & Co.
1949	R	R. L. Polk & Co.
1944	H	R. L. Polk & Co.

1059 CONNECTICUT

<u>Year</u>	<u>Uses</u>	<u>Source</u>
1966	WALKER CHRISTINE	R. L. Polk & Co.
1962	Mc Neil Mabel Mrs M	R. L. Polk & Co.
1958	Mai Noll Malaol Mrs	R. L. Polk & Co.
1953	Me Neil Mia HBI Mrs	R. L. Polk & Co.

1060 CONNECTICUT

<u>Year</u>	<u>Uses</u>	<u>Source</u>
1993	WILLIAMS ADELL	Pacific Bell
1966	CRANFORD RUTH MRS AT	R. L. Polk & Co.

FINDINGS

<u>Year</u>	<u>Uses</u>	<u>Source</u>
1962	Cato Rosie Mrs	R. L. Polk & Co.
1958	Cooper Willis F A AT	R. L. Polk & Co.
1953	Welch Verna E Mrs	R. L. Polk & Co.
1949	RUELAS JOSEPHINE EMP SLCO R	R. L. Polk & Co.
	RUELAS BENJ M (JOSEPHINE AHTNSLWOKR H	R. L. Polk & Co.

1061 CONNECTICUT

<u>Year</u>	<u>Uses</u>	<u>Source</u>
1993	WILLIAMS LINDA	Pacific Bell
1962	Lorind Mary H Mrs	R. L. Polk & Co.
1958	Messer Clarence	R. L. Polk & Co.
1953	BNsser Clarence M	R. L. Polk & Co.
1949	H	R. L. Polk & Co.
1944	R	R. L. Polk & Co.
	H	R. L. Polk & Co.

1061-62 CONNECTICUT

<u>Year</u>	<u>Uses</u>	<u>Source</u>
1966	VACANT	R. L. Polk & Co.

1062 CONNECTICUT

<u>Year</u>	<u>Uses</u>	<u>Source</u>
1962	Walker Johnie M Mrs V	R. L. Polk & Co.
1958	Matson Hoy E Mrs	R. L. Polk & Co.
1953	Mc Lean Jas L VA	R. L. Polk & Co.

1063 CONNECTICUT

<u>Year</u>	<u>Uses</u>	<u>Source</u>
1966	WOODSEN JESSE L V	R. L. Polk & Co.
1962	Woodsen Jesse L V	R. L. Polk & Co.
1958	Iwairfli liarry A VA	R. L. Polk & Co.
1953	Iwafuceil Harry VA	R. L. Polk & Co.
1944	SPANG MATHIAS H SHTMTLWKR INTERNATL SALES CO R	R. L. Polk & Co.

1064 CONNECTICUT

<u>Year</u>	<u>Uses</u>	<u>Source</u>
1966	DIAZ ANGEL B	R. L. Polk & Co.
1962	Angel B M	R. L. Polk & Co.
1958	Arceriasix Erinnar M Mrs	R. L. Polk & Co.

FINDINGS

<u>Year</u>	<u>Uses</u>	<u>Source</u>
1953	Williford Robt H M	R. L. Polk & Co.
1944	D (ELIZ) USN H	R. L. Polk & Co.

1065 CONNECTICUT

<u>Year</u>	<u>Uses</u>	<u>Source</u>
1966	BLAKE CONSTANCE MRS	R. L. Polk & Co.
1962	Lewis Mildred J Mrs M	R. L. Polk & Co.
1958	Lewis Mildred J Mrs A MI	R. L. Polk & Co.
1953	Aus TEn Jas VA	R. L. Polk & Co.

1066 CONNECTICUT

<u>Year</u>	<u>Uses</u>	<u>Source</u>
1993	MBULI THEODORAH	Pacific Bell
1966	DUPERROIR SALUSTIANO	R. L. Polk & Co.
1962	Mackey Leland M M	R. L. Polk & Co.
1958	Shaw Macisis A L MII	R. L. Polk & Co.
1953	Medina Abr	R. L. Polk & Co.

1067 CONNECTICUT

<u>Year</u>	<u>Uses</u>	<u>Source</u>
1966	BARAJAS MARCELLA MRS	R. L. Polk & Co.
1962	Lyons Sherman	R. L. Polk & Co.
1958	Dial Virgiii Ua Mrs A VA	R. L. Polk & Co.
1953	Vacant	R. L. Polk & Co.
1949	NICK H (ETHEL A)	R. L. Polk & Co.

1068 CONNECTICUT

<u>Year</u>	<u>Uses</u>	<u>Source</u>
1966	ALLENBY EFFIE MRS	R. L. Polk & Co.
1962	Selix Jos M M	R. L. Polk & Co.
1958	Selix Jos M A MI	R. L. Polk & Co.

1069 CONNECTICUT

<u>Year</u>	<u>Uses</u>	<u>Source</u>
1966	THOMAS EULA M	R. L. Polk & Co.
1962	Lee Arcelius	R. L. Polk & Co.
1958	Wi Mill Tiamiiiy C A VA	R. L. Polk & Co.
1953	GnIns Louise Mrs	R. L. Polk & Co.
1944	H	R. L. Polk & Co.

FINDINGS

1071 CONNECTICUT

<u>Year</u>	<u>Uses</u>	<u>Source</u>
1966	GARDNER JAMES	R. L. Polk & Co.
1962	Gradney Martha Mrs AT	R. L. Polk & Co.
1958	Barines Virgil Ia Mrs A VA	R. L. Polk & Co.
1953	Culpepper Lorraine M	R. L. Polk & Co.

1072 CONNECTICUT

<u>Year</u>	<u>Uses</u>	<u>Source</u>
1966	VACANT	R. L. Polk & Co.
1962	Wirson I W	R. L. Polk & Co.
1958	3lcrro Mair Y 1 Mrs A VA	R. L. Polk & Co.
1953	Avtla Bonafacio R AT	R. L. Polk & Co.
1949	MANION DENNIS T (GLORIA) H	R. L. Polk & Co.

1073 CONNECTICUT

<u>Year</u>	<u>Uses</u>	<u>Source</u>
1966	JOHNSON ANN	R. L. Polk & Co.
1962	Sander Dorothy M Mrs M	R. L. Polk & Co.
1958	Ilaniao Sadie L Mrs A MI	R. L. Polk & Co.
1953	Goiie Carmen Mrs VA	R. L. Polk & Co.

1074 CONNECTICUT

<u>Year</u>	<u>Uses</u>	<u>Source</u>
1966	GARDNER CATH MRS	R. L. Polk & Co.
1962	Smith Florence Mrs M	R. L. Polk & Co.
1958	Sliiit Firene Mrs A MI	R. L. Polk & Co.
1953	Smith Florence Mrs M	R. L. Polk & Co.
1949	IMSDAHL VANCE (LUCY) (M & V SERVICE) H	R. L. Polk & Co.

1075 CONNECTICUT

<u>Year</u>	<u>Uses</u>	<u>Source</u>
1966	VACANT	R. L. Polk & Co.
1962	Wilds Maxie M	R. L. Polk & Co.
1958	Wilda Maxe M	R. L. Polk & Co.
1953	Hopkins T HEI BN Mrs	R. L. Polk & Co.
1949	ALBT E (THELMA L) CARP H	R. L. Polk & Co.

FINDINGS

1076 CONNECTICUT

<u>Year</u>	<u>Uses</u>	<u>Source</u>
1966	BAILEY CHARLEY F MRS	R. L. Polk & Co.
1962	Dyson Coolidge J AT	R. L. Polk & Co.
1958	Dyson Ctiullldg B J A AT	R. L. Polk & Co.
1953	Sal` Jerry AT	R. L. Polk & Co.

1077 CONNECTICUT

<u>Year</u>	<u>Uses</u>	<u>Source</u>
1966	PETERSON OSCAR	R. L. Polk & Co.
1962	Polanco Cecelia	R. L. Polk & Co.
1958	lilancs Cecelia A ML	R. L. Polk & Co.
1953	Morgan Lydia Mrs VA	R. L. Polk & Co.

1078 CONNECTICUT

<u>Year</u>	<u>Uses</u>	<u>Source</u>
1966	MITCHELL ADOLPHUS MAT	R. L. Polk & Co.
1962	Jackson Eriine Mrs M	R. L. Polk & Co.
1958	Negroii Antoniai	R. L. Polk & Co.
1953	Wilson El	R. L. Polk & Co.
1949	R	R. L. Polk & Co.

1079 CONNECTICUT

<u>Year</u>	<u>Uses</u>	<u>Source</u>
1966	BRODIE GRAEME M AT	R. L. Polk & Co.
1962	Brodie Graeme M AT	R. L. Polk & Co.
1958	Drudit Griaiitit M A AT	R. L. Polk & Co.
1953	Brofdle Graeme M AT	R. L. Polk & Co.
1944	BRODIE GRAEME M (MAE J) SISMN H	R. L. Polk & Co.

1080 CONNECTICUT

<u>Year</u>	<u>Uses</u>	<u>Source</u>
1966	VACANT	R. L. Polk & Co.
1962	Harvey San V	R. L. Polk & Co.
1958	liayss Mnarg Mrs A AT	R. L. Polk & Co.
1953	Waller Wm R	R. L. Polk & Co.

1082 CONNECTICUT

<u>Year</u>	<u>Uses</u>	<u>Source</u>
1966	GRIGGS IRIS MRS	R. L. Polk & Co.
1962	Gerken Margt V Mrs M	R. L. Polk & Co.

FINDINGS

<u>Year</u>	<u>Uses</u>	<u>Source</u>
1958	Gorkein Marglt V Mrs A MI	R. L. Polk & Co.
1953	Ro HBrts	R. L. Polk & Co.

1084 CONNECTICUT

<u>Year</u>	<u>Uses</u>	<u>Source</u>
1966	JONES GRADY C	R. L. Polk & Co.
1962	Beil Calvin VA	R. L. Polk & Co.
1958	Caiiners Midredt J Mrs A M	R. L. Polk & Co.
1953	Connors Mildred Mrs	R. L. Polk & Co.

1086 CONNECTICUT

<u>Year</u>	<u>Uses</u>	<u>Source</u>
1966	MC COY GEO	R. L. Polk & Co.
	ARNICK WM B	R. L. Polk & Co.
1962	Center Thos J	R. L. Polk & Co.
1958	Richardoni Eleanor C Mrs A MI	R. L. Polk & Co.
1953	Jimlez Gonggaon	R. L. Polk & Co.
1949	LUSK ELIZ (WID G S)H	R. L. Polk & Co.

1088 CONNECTICUT

<u>Year</u>	<u>Uses</u>	<u>Source</u>
1993	POTRERO HILL ANNEX- TERRACE RESIDENT	Pacific Bell
1966	WHITE CHARITY B MRS	R. L. Polk & Co.
1962	Populars Levilia Mrs M	R. L. Polk & Co.
1958	Dir lizr Dolirh L Mrs A MI:	R. L. Polk & Co.
1953	Palmer Harry E	R. L. Polk & Co.
1949	R	R. L. Polk & Co.

1090 CONNECTICUT

<u>Year</u>	<u>Uses</u>	<u>Source</u>
1966	LONG CLASSIE	R. L. Polk & Co.
1962	Talley Henry L	R. L. Polk & Co.
1958	Iutso Rutll It Mrs A VA	R. L. Polk & Co.
1953	Camp HBll Effle Mrs AT	R. L. Polk & Co.

1095 CONNECTICUT

<u>Year</u>	<u>Uses</u>	<u>Source</u>
1985	S F HOUSING AUTHORITY GENERAL OFFICES	Pacific Bell

FINDINGS

<u>Year</u>	<u>Uses</u>	<u>Source</u>
1985	S F HOUSING AUTHORITY GENERAL OFFICES	Pacific Bell
	S F HOUSING AUTHORITY GENERAL OFFICES	Pacific Bell
1966	SAN FRANCISCO HOUSING AUTHORITY (POTRERA TER & WIS-PROJECTS) M	R. L. Polk & Co.
1962	City Housing Authority Potrero Ter and Wisconsin Projects M	R. L. Polk & Co.
1958	Oily Isui Ulig Alt 11 Tar and Wininln Irojectl A VA	R. L. Polk & Co.
1953	Citv HMousing Authority Potrero TER VA	R. L. Polk & Co.
1949	HOUSEWORTH AUTHORITY OF THE CITY AND COUNTY OF SAN FRANCISCO:	R. L. Polk & Co.
	HOUSEWORTH AUTHORITY OF THE CITY AND COUNTY OF SAN FRANCISCO:	R. L. Polk & Co.
	HOUSEWORTH AUTHORITY OF THE CITY AND COUNTY OF SAN FRANCISCO:	R. L. Polk & Co.
1944	TERRACE PROJECT W J FLINN MGR	R. L. Polk & Co.

1100 CONNECTICUT

<u>Year</u>	<u>Uses</u>	<u>Source</u>
1993	BAILEY EDDIE	Pacific Bell
1966	BAILEY EDDIE AT	R. L. Polk & Co.
1962	Bailey Eddie AT	R. L. Polk & Co.
1958	Dalley El le A AT	R. L. Polk & Co.
1953	Holland T HEI BN Mrs VA	R. L. Polk & Co.

1102 CONNECTICUT

<u>Year</u>	<u>Uses</u>	<u>Source</u>
1966	GONZALES MARNIE L MRS	R. L. Polk & Co.
1962	Gonzales Mamie L Mrs	R. L. Polk & Co.
1958	Giorraro Antinio	R. L. Polk & Co.
1953	Bos TER Dnal	R. L. Polk & Co.

1104 CONNECTICUT

<u>Year</u>	<u>Uses</u>	<u>Source</u>
1966	HALL MARIE MRS	R. L. Polk & Co.
1962	Hall Marie AT	R. L. Polk & Co.
1958	Lopez Octavila J 4 A MI	R. L. Polk & Co.
1953	Leon Harry	R. L. Polk & Co.
1944	H	R. L. Polk & Co.

FINDINGS

1106 CONNECTICUT

<u>Year</u>	<u>Uses</u>	<u>Source</u>
1966	SANCHEZ MARY T MRS	R. L. Polk & Co.
1962	Sanchez Mary T Mrs	R. L. Polk & Co.
1953	Olson Kathleen Mrs	R. L. Polk & Co.
1944	H	R. L. Polk & Co.

1108 CONNECTICUT

<u>Year</u>	<u>Uses</u>	<u>Source</u>
1966	WALSH JOY J MRS V	R. L. Polk & Co.
1962	Walsh Joy J Mrs V	R. L. Polk & Co.
1958	Walali Johai	R. L. Polk & Co.
1953	Holland Bug M	R. L. Polk & Co.

1110 CONNECTICUT

<u>Year</u>	<u>Uses</u>	<u>Source</u>
1966	TALLEY HENRY L	R. L. Polk & Co.
1962	Harrell Lenora Mrs M	R. L. Polk & Co.
1958	Libby Robta W A 1 MI	R. L. Polk & Co.
1953	Chittlca Fred VA	R. L. Polk & Co.
1944	COULSTON FRANCES (WID SAML) R	R. L. Polk & Co.

1111 CONNECTICUT

<u>Year</u>	<u>Uses</u>	<u>Source</u>
1993	HEIECK SUPPLY	Pacific Bell
1966	I-IEIECK & MORAN P 1MB SUPS	R. L. Polk & Co.
1962	Heieck & Moran plmb sops	R. L. Polk & Co.
1958	lieftlrit & Moran iilub aiuiips A AT	R. L. Polk & Co.
1953	HEieck & Moran plmbg supplies AT	R. L. Polk & Co.

1112 CONNECTICUT

<u>Year</u>	<u>Uses</u>	<u>Source</u>
1966	VACANT	R. L. Polk & Co.
1962	Gambrell Rose A Mrs	R. L. Polk & Co.
1958	Arlniu Wiil A VA	R. L. Polk & Co.
1953	No return	R. L. Polk & Co.

1114 CONNECTICUT

<u>Year</u>	<u>Uses</u>	<u>Source</u>
1966	TEO TINO N	R. L. Polk & Co.
1962	Mc Knight F Rita Mrs AT	R. L. Polk & Co.

FINDINGS

<u>Year</u>	<u>Uses</u>	<u>Source</u>
1958	Sainlich Mulldlo T Mrs A MI Sanc Ilec Maiuiddl T Mrs	R. L. Polk & Co. R. L. Polk & Co.
1953	Sanc HEz BNry Mrs	R. L. Polk & Co.

1116 CONNECTICUT

<u>Year</u>	<u>Uses</u>	<u>Source</u>
1966	ROBINSON C L	R. L. Polk & Co.
1962	Quinagon Moises V	R. L. Polk & Co.
1958	Qallliag Ui Mulset A VA	R. L. Polk & Co.
1953	Quinagon Moises VA	R. L. Polk & Co.

1118 CONNECTICUT

<u>Year</u>	<u>Uses</u>	<u>Source</u>
1966	JACKSON GEORGIA MRS V	R. L. Polk & Co.
1962	Jackson Georgiva	R. L. Polk & Co.
1958	Triia All Mrs A AT	R. L. Polk & Co.
1953	Moyser Rilehd A M	R. L. Polk & Co.

1120 CONNECTICUT

<u>Year</u>	<u>Uses</u>	<u>Source</u>
1966	KELLY SHEILA T MRS	R. L. Polk & Co.
1962	Cranford Ruth	R. L. Polk & Co.
1958	Wastingtoui Edw Jr A VA	R. L. Polk & Co.
1953	Ward Paul M	R. L. Polk & Co.
1944	H	R. L. Polk & Co.

1130 CONNECTICUT

<u>Year</u>	<u>Uses</u>	<u>Source</u>
1966	BURRELL RAYMOND	R. L. Polk & Co.
1962	Oppelt Lila E Mrs V	R. L. Polk & Co.
1958	Andersoil Lytlili E Mrs	R. L. Polk & Co.
1953	An`rson Lyle Mrs VA	R. L. Polk & Co.
1944	OLIGER RAY F (PAULINE R) USN H	R. L. Polk & Co.

1132 CONNECTICUT

<u>Year</u>	<u>Uses</u>	<u>Source</u>
1966	VACANT	R. L. Polk & Co.
1962	Washington Barbara A Mrs	R. L. Polk & Co.
1958	Allen Milired	R. L. Polk & Co.
1953	Chris TEnsen BNry M	R. L. Polk & Co.

FINDINGS

<u>Year</u>	<u>Uses</u>	<u>Source</u>
1949	LITTLE FRANKLIN D (SHIRLEY) WITH WESTERN MACHY COR	R. L. Polk & Co.

1134 CONNECTICUT

<u>Year</u>	<u>Uses</u>	<u>Source</u>
1966	FRIEHOLTZ FRANCES MRS	R. L. Polk & Co.
1962	Gatlin Ruby M Mrs	R. L. Polk & Co.
1958	Iula Robt D	R. L. Polk & Co.
1953	Spurloch Darrell VA	R. L. Polk & Co.

1136 CONNECTICUT

<u>Year</u>	<u>Uses</u>	<u>Source</u>
1966	TAYLOR PECOLA MRS V	R. L. Polk & Co.
1962	Gentle Alf R M	R. L. Polk & Co.
1958	Sraflino Garaiaiiiio M A AT	R. L. Polk & Co.
1953	Garcia Jo B M 1 S	R. L. Polk & Co.

1138 CONNECTICUT

<u>Year</u>	<u>Uses</u>	<u>Source</u>
1966	DAVIS WALTER	R. L. Polk & Co.
1962	Davis Walter	R. L. Polk & Co.
1958	Grayson Willi J 4 A MI	R. L. Polk & Co.
1953	Vacant	R. L. Polk & Co.
1944	H	R. L. Polk & Co.

1140 CONNECTICUT

<u>Year</u>	<u>Uses</u>	<u>Source</u>
1966	STITT JOSEPHINE MRS ME	R. L. Polk & Co.
1962	Ely Dorothy Mrs	R. L. Polk & Co.
1958	Waber Darlelo IL Mrs A VA	R. L. Polk & Co.
1953	Web HBr Darlene Mrs VA	R. L. Polk & Co.
1949	DAVIS ETHEL F CLK GES CORP R	R. L. Polk & Co.

1142 CONNECTICUT

<u>Year</u>	<u>Uses</u>	<u>Source</u>
1966	RENDAHL MARY E MRS V	R. L. Polk & Co.
1962	Rendahl Kenneth N V	R. L. Polk & Co.
1958	Rendaidl Kceieti N A VA	R. L. Polk & Co.
1953	Swinger Jerry	R. L. Polk & Co.
1944	H	R. L. Polk & Co.

FINDINGS

1144 CONNECTICUT

<u>Year</u>	<u>Uses</u>	<u>Source</u>
1966	TYLER SARAH MRS	R. L. Polk & Co.
1962	Tyler Sarah Mrs	R. L. Polk & Co.
1958	Dews Artio M Mrs A AT	R. L. Polk & Co.
1953	Apeotlile Vitilta Mrs	R. L. Polk & Co.
1944	H	R. L. Polk & Co.

1146 CONNECTICUT

<u>Year</u>	<u>Uses</u>	<u>Source</u>
1962	Sanchez Rose AT	R. L. Polk & Co.
1958	Sancicy Rosa A AT	R. L. Polk & Co.
1953	Faulkner Eug VA	R. L. Polk & Co.

1148 CONNECTICUT

<u>Year</u>	<u>Uses</u>	<u>Source</u>
1966	ANDERSON FANNIE P	R. L. Polk & Co.
1962	Anderson Fanny Mrs V	R. L. Polk & Co.
1958	Walltir Carrie Mrs	R. L. Polk & Co.
1953	Gil Linda L Mrs VA	R. L. Polk & Co.
	Army in TERsects	R. L. Polk & Co.
	BNrin in TERsects	R. L. Polk & Co.
1944	CORINNE E MRSH	R. L. Polk & Co.

CONNECTICUT ST

1038 CONNECTICUT ST

<u>Year</u>	<u>Uses</u>	<u>Source</u>
2006	EARLS Lillian	Haines Company, Inc.
2000	LAMPNancy S	Haines & Company
1985	CANTU EMILIO JR	Pacific Bell
1982	Vacant	R. L. Polk & Co.
1977	RAAH EARESTINE MR	Pacific Telephone
1971	RASH WM F	Pacific Telephone
1944	ENGLE BERT (FLORENCE W) USN H	R. L. Polk & Co.

1039 CONNECTICUT ST

<u>Year</u>	<u>Uses</u>	<u>Source</u>
2006	No Current Listing	Haines Company, Inc.
2000	XXXX	Haines & Company
1990	MARTIN HENRY	Pacific Bell

FINDINGS

<u>Year</u>	<u>Uses</u>	<u>Source</u>
1985	MARTIN HENRY	Pacific Bell
1982	Martin Henry	R. L. Polk & Co.
1977	(N) MARTIN HENRY	Pacific Telephone
1971	WATSON JANE	Pacific Telephone
1944	VON RONNE GRACE I (WID GEO)H	R. L. Polk & Co.

1040 CONNECTICUT ST

<u>Year</u>	<u>Uses</u>	<u>Source</u>
2000	XXXX	Haines & Company
1982	Lee H	R. L. Polk & Co.
1977	LEWIS M	Pacific Telephone
1971	HARVARD JULIET	Pacific Telephone
1949	R	R. L. Polk & Co.
	MIX ROBT H (BEATRICE M)H	R. L. Polk & Co.

1041 CONNECTICUT ST

<u>Year</u>	<u>Uses</u>	<u>Source</u>
2006	No Current Listing	Haines Company, Inc.
2000	ROGERS Sr Enc R	Haines & Company
1982	Brown Sherlyn	R. L. Polk & Co.
1977	WILLIAMS JERRY	Pacific Telephone
1971	WILLIAMS JERRY	Pacific Telephone
1949	REMINGTON WMI (MARIE)H	R. L. Polk & Co.
1944	CARVILL RICHD (DORIS) USNH	R. L. Polk & Co.

1042 CONNECTICUT ST

<u>Year</u>	<u>Uses</u>	<u>Source</u>
2006	WILSONK	Haines Company, Inc.
2000	XXXX	Haines & Company
1982	Love Thelma	R. L. Polk & Co.
1977	LANE WILBERT	Pacific Telephone
1971	L 3 VE WILBERT	Pacific Telephone
1949	EVANS MARY MRS	R. L. Polk & Co.
	HESTER KATIE MRSR	R. L. Polk & Co.
	PALAZZOLO FRANK J (PAULINE F) MACHH	R. L. Polk & Co.
1944	EVANS MARY (R) (WID FLOYD) H	R. L. Polk & Co.
	EVANS MARJORIE EMP U S INT REV R	R. L. Polk & Co.
	BAYLIS (KATH) USA R	R. L. Polk & Co.

FINDINGS

1043 CONNECTICUT ST

<u>Year</u>	<u>Uses</u>	<u>Source</u>
2006	ESTELLEBreanna	Haines Company, Inc.
2000	XXXX	Haines & Company
1982	Collins Marcine	R. L. Polk & Co.
1977	COLLINA MARCINE	Pacific Telephone
1971	WILLIAMS A L	Pacific Telephone
1949	HEALY DANL J (ANNIE T) ELK PG& E COH DENTON MARY E (WID E T)R	R. L. Polk & Co. R. L. Polk & Co.
1944	HEALEY DAN J (ANNIE T) CORPH LARKIN LEONARD JR	R. L. Polk & Co. R. L. Polk & Co.

1044 CONNECTICUT ST

<u>Year</u>	<u>Uses</u>	<u>Source</u>
2006	LOPEZMima	Haines Company, Inc.
1982	Perryman Imogene Mrs	R. L. Polk & Co.
1977	PERRYMAN IMOGENE MRS	Pacific Telephone
1971	VACANT	Pacific Telephone
1949	PEAVLER KENNETH R (VIRGINIA L) MECHH	R. L. Polk & Co.
1944	ESTUPINIAN ARIS F (ELIZ) DRFTSMN H	R. L. Polk & Co.

1045 CONNECTICUT ST

<u>Year</u>	<u>Uses</u>	<u>Source</u>
2000	XXXX	Haines & Company
1982	Sanders Sallie	R. L. Polk & Co.
1977	SBNDER SALLIE	Pacific Telephone
1971	ALABANZA DOLORES	Pacific Telephone
1949	HOFFMAN EARL R (MIRIAM A) WITH D D FLEMINGH	R. L. Polk & Co.
1944	HOFFMAN EARL R (MIRIAM A) USNH	R. L. Polk & Co.

1046 CONNECTICUT ST

<u>Year</u>	<u>Uses</u>	<u>Source</u>
1990	SMITH RAYMOND	Pacific Bell
1982	Vacant	R. L. Polk & Co.
1977	VACANT	Pacific Telephone
1971	TYSON LULA M MRS	Pacific Telephone
1949	PORAMBO BENJ A (FELICJA J)H	R. L. Polk & Co.
1944	PORAMBO BENJ A (FELICIA J) SHIP FTRH	R. L. Polk & Co.

FINDINGS

1047 CONNECTICUT ST

<u>Year</u>	<u>Uses</u>	<u>Source</u>
2006	No Current Listing	Haines Company, Inc.
1982	No Return	R. L. Polk & Co.
1977	(N) WELCH POLLY	Pacific Telephone
1971	VACANT	Pacific Telephone
1949	MACKLEY ELDON S (LARAIN Y)H	R. L. Polk & Co.
1944	ROBBINS EVELYN MRS STEN S & W FINE FOODSR	R. L. Polk & Co.
	ROBINS EVELYN MRS CLKH	R. L. Polk & Co.

1048 CONNECTICUT ST

<u>Year</u>	<u>Uses</u>	<u>Source</u>
2006	No Current Listing	Haines Company, Inc.
1982	Jackson Bessie	R. L. Polk & Co.
1977	NO RTURN	Pacific Telephone
1971	HARRIED E M	Pacific Telephone
1949	LLAMAS HENRY G MTRMN MUNRYR	R. L. Polk & Co.
	LLAMAS HENRY (NONIE)H	R. L. Polk & Co.
1944	GOLINDO GEO (ROSE) USNH	R. L. Polk & Co.

1049 CONNECTICUT ST

<u>Year</u>	<u>Uses</u>	<u>Source</u>
2006	No Current Listing	Haines Company, Inc.
1985	SIMS RUTH	Pacific Bell
1982	Sims Ruth	R. L. Polk & Co.
1977	SIMS RUTH	Pacific Telephone
1971	JONES WILBERT	Pacific Telephone
1949	PULLIAM BENJ H (ROSA L) DEPT MGR WALSTON HOFFMAN & GOODWINH	R. L. Polk & Co.

1050 CONNECTICUT ST

<u>Year</u>	<u>Uses</u>	<u>Source</u>
2012	ABLE PLUMBING & ROOTER	Cole Information Services
1982	Vacant	R. L. Polk & Co.
1977	GOLDEN SHEILA	Pacific Telephone
1971	NO RETURN	Pacific Telephone
1949	ALFD M (DOROTHY E) LAB H	R. L. Polk & Co.

FINDINGS

1051 CONNECTICUT ST

<u>Year</u>	<u>Uses</u>	<u>Source</u>
1982	Williams Brenda	R. L. Polk & Co.
1977	VACANT	Pacific Telephone
1971	CORTEZ MERCEDES	Pacific Telephone
1944	SEIBOLD LEO P (MARGT) USNH	R. L. Polk & Co.

1053 CONNECTICUT ST

<u>Year</u>	<u>Uses</u>	<u>Source</u>
2006	STANSBERRY Shiriey	Haines Company, Inc.
	GRANTValerie	Haines Company, Inc.
2000	STANSBERRYSh Aley	Haines & Company
1982	Foster Edna	R. L. Polk & Co.
1977	FOSTER EDN	Pacific Telephone
1949	AGUIAR GEO (JOSEPHINE) SHIPYDWKRH	R. L. Polk & Co.
	AGUIAR JOSEPHINE A KEY PUNCH OPR	R. L. Polk & Co.
	GRAYBAR ELEC COR	

1054 CONNECTICUT ST

<u>Year</u>	<u>Uses</u>	<u>Source</u>
2006	No Current Listing	Haines Company, Inc.
2000	XXXX	Haines & Company
1982	Taylor Earl J Jr	R. L. Polk & Co.
1977	MAJARS LOLA	Pacific Telephone
1971	MAJOR LOLA 2 B	Pacific Telephone
1949	GALINDO ROSABEL EMP SEE S CANDIESR	R. L. Polk & Co.
	GALINDO GEO W (ROSE) ENG BETHLEHEM SUP COH	R. L. Polk & Co.
1944	OWENS ELMIRA J MRSH	R. L. Polk & Co.
	OWENS D LUCILER	R. L. Polk & Co.

1056 CONNECTICUT ST

<u>Year</u>	<u>Uses</u>	<u>Source</u>
2000	XXXX	Haines & Company
1982	Vacant	R. L. Polk & Co.
1977	SCOTT DEBRA	Pacific Telephone
1971	PATANIA VINCENT	Pacific Telephone
1949	GALLAGHER FERN N MRSH	R. L. Polk & Co.
1944	WALLING JOS R (LAREINE M) USNR	R. L. Polk & Co.

FINDINGS

1058 CONNECTICUT ST

<u>Year</u>	<u>Uses</u>	<u>Source</u>
2000	XXXX	Haines & Company
1982	Randall Gloria J	R. L. Polk & Co.
1977	RANDALL GLORIA J	Pacific Telephone
1971	SALAS WM	Pacific Telephone
1949	RAMIREZ JOS C (MARY R) DRFTSMNH	R. L. Polk & Co.

1059 CONNECTICUT ST

<u>Year</u>	<u>Uses</u>	<u>Source</u>
1982	Starks Joyce	R. L. Polk & Co.
1977	(N) STARKA JOYCE	Pacific Telephone
1971	HERRON TRACY	Pacific Telephone
1949	WALLACE WM B (MARY L) H	R. L. Polk & Co.
1944	WOODWORTH ROGER T (MERLE B) COOKH	R. L. Polk & Co.

1060 CONNECTICUT ST

<u>Year</u>	<u>Uses</u>	<u>Source</u>
2006	WILLIAMSAdell	Haines Company, Inc.
2000	WILLIAMSAdel O	Haines & Company
1990	WILLIAMS ADEIL	Pacific Bell
1985	WILLIAMS ADELL	Pacific Bell
1982	Williams Adell	R. L. Polk & Co.
1977	WILLIAMS ADELL	Pacific Telephone
1971	WILLIAMS ADELL	Pacific Telephone
1949	RUELAS IRENE L CLKR	R. L. Polk & Co.
1944	RUELAS IRENE L ELKR	R. L. Polk & Co.
	RUELAS BEATRICE LR	R. L. Polk & Co.
	RUELAS BENJ M (JOSEPHINE L) PIPEFTRH	R. L. Polk & Co.

1061 CONNECTICUT ST

<u>Year</u>	<u>Uses</u>	<u>Source</u>
2006	DIXON D	Haines Company, Inc.
2000	XXXX	Haines & Company
1990	WILLIAMS LINDA	Pacific Bell
1982	Vacant	R. L. Polk & Co.
1977	(N) LEWERY NATHL	Pacific Telephone
1971	MARTIN JANE	Pacific Telephone

FINDINGS

1062 CONNECTICUT ST

<u>Year</u>	<u>Uses</u>	<u>Source</u>
2006	KNIGHT Odessa	Haines Company, Inc.
2000	XXXX	Haines & Company
1985	KNIGHT WILLIS	Pacific Bell
1982	Williams Odessa	R. L. Polk & Co.
1977	KNIGHT WILLIS	Pacific Telephone
1971	KNIGHT WM	Pacific Telephone
1949	JAS (ELVIRA) ELKH ALVERA EMP SEE S CANDIESR	R. L. Polk & Co. R. L. Polk & Co.
1944	LOUIS RALPH (CLORINDA) USAH	R. L. Polk & Co.

1063 CONNECTICUT ST

<u>Year</u>	<u>Uses</u>	<u>Source</u>
2006	WOOTEN Gina Lois	Haines Company, Inc.
1982	Flowers Ruth E	R. L. Polk & Co.
1977	FLOWERS RUTH E	Pacific Telephone
1971	FLOWERS RUTH	Pacific Telephone
1949	H	R. L. Polk & Co.
1944	OYHANCABAL JULIUS C (EVELYN) ROOFER U S ENGR JULES (EVELYN)H	R. L. Polk & Co. R. L. Polk & Co.

1064 CONNECTICUT ST

<u>Year</u>	<u>Uses</u>	<u>Source</u>
2006	No Current Listing	Haines Company, Inc.
2000	ANDERSONS She Ila	Haines & Company
1982	Vacant	R. L. Polk & Co.
1977	TRAYNAR JAMES	Pacific Telephone
1971	JOHNSON LOUISE	Pacific Telephone
1949	RAY (MARY E) H	R. L. Polk & Co.

1065 CONNECTICUT ST

<u>Year</u>	<u>Uses</u>	<u>Source</u>
2006	No Current Listing	Haines Company, Inc.
1977	(N) DAOIY ROBT	Pacific Telephone
1971	COLLINS MARCINE MRS	Pacific Telephone
1949	LEWIS E SERVMN COMIL CONTROLS CORPR LEWIS M (MERLE) MECHH	R. L. Polk & Co. R. L. Polk & Co.
1944	MARION L (MERLE) ELKH	R. L. Polk & Co.

FINDINGS

1066 CONNECTICUT ST

<u>Year</u>	<u>Uses</u>	<u>Source</u>
2000	XXXX	Haines & Company
1977	OLIVER LINDA	Pacific Telephone
1971	VACANT	Pacific Telephone
1949	METALLURCICAL FLOYD R (VALREE G) BOTTLEH	R. L. Polk & Co.

1067 CONNECTICUT ST

<u>Year</u>	<u>Uses</u>	<u>Source</u>
2000	XXXX	Haines & Company
1982	Pierre Inez	R. L. Polk & Co.
1977	PIERRE LOE	Pacific Telephone
1971	STEVENS JESSIE	Pacific Telephone
1949	WAGNER ETHEL MRS SLSWN QUALITY FURN CO R	R. L. Polk & Co.
1944	WAGNER NICK H (ETHEL A) PLANT SUPT MANGRUM HOLBROOK & ELKUSH	R. L. Polk & Co.

1068 CONNECTICUT ST

<u>Year</u>	<u>Uses</u>	<u>Source</u>
2006	HOLMESNatalie	Haines Company, Inc.
1985	CRISCOE PEARLIE	Pacific Bell
1982	Johnson Rose	R. L. Polk & Co.
1977	JOHNSON RIOE	Pacific Telephone
1971	BEE ALLEN	Pacific Telephone
1949	SELIX JOS M (GEORGIA L) DRH	R. L. Polk & Co.
1944	SELIX JOS M (GEORGIA L) CLKH	R. L. Polk & Co.

1069 CONNECTICUT ST

<u>Year</u>	<u>Uses</u>	<u>Source</u>
2007	MCC BREAST HEALTH CENTER	Cole Information Services
2006	HEALTH CENTER	Haines Company, Inc.
	MCC BREAST	Haines Company, Inc.
1990	RUSH AUROLYN	Pacific Bell
1982	No Return	R. L. Polk & Co.
1977	FONTENOT M	Pacific Telephone
1971	DAVENPORT OLLIE	Pacific Telephone
1949	GOINGS OMAR L (LOUISE) WHSMN W R CARR COH	R. L. Polk & Co.

FINDINGS

1071 CONNECTICUT ST

<u>Year</u>	<u>Uses</u>	<u>Source</u>
2006	DALEYAngela	Haines Company, Inc.
2000	I ULIOAukuse Hmo L	Haines & Company
1982	Bennett Debra	R. L. Polk & Co.
1977	(N) 3 BENNETT U ALFRED	Pacific Telephone
1971	JONES JOSEPH	Pacific Telephone
1949	ZUNICH JOHN E (MARGT) BROKER JAS FARRELLR ZDUNICH JOHN E (MARGT M)H	R. L. Polk & Co. R. L. Polk & Co.
1944	H	R. L. Polk & Co.

1072 CONNECTICUT ST

<u>Year</u>	<u>Uses</u>	<u>Source</u>
2000	RUSSELLTanlsha M	Haines & Company
1982	No Return	R. L. Polk & Co.
1977	FARCE ARMOND	Pacific Telephone
1971	HEOGEWDOD JULIE	Pacific Telephone
1944	IRA F (CECELIA J) USMC H	R. L. Polk & Co.

1073 CONNECTICUT ST

<u>Year</u>	<u>Uses</u>	<u>Source</u>
2000	BARELLASyliva N	Haines & Company
1985	LUU VINH CAM	Pacific Bell
1982	Vacant	R. L. Polk & Co.
1977	AVINGTLN ANNE MR	Pacific Telephone
1971	VACANT	Pacific Telephone
1949	ANDERSON JOHN A (DORIS H)H	R. L. Polk & Co.
1944	LAYMAN ADAM F (ESTHER C) SLSMNH	R. L. Polk & Co.

1074 CONNECTICUT ST

<u>Year</u>	<u>Uses</u>	<u>Source</u>
2000	XXXX	Haines & Company
1982	Mc Dowell Joanna	R. L. Polk & Co.
1977	ALVARADO DEL	Pacific Telephone
1971	VACANT	Pacific Telephone
1944	INSDAHL VANCE J (LUCY) ELECTN H	R. L. Polk & Co.

1075 CONNECTICUT ST

<u>Year</u>	<u>Uses</u>	<u>Source</u>
1982	Burns Roby J	R. L. Polk & Co.

FINDINGS

<u>Year</u>	<u>Uses</u>	<u>Source</u>
1977	WILD ROBERTA A MR	Pacific Telephone
1971	WILDS BARBARA	Pacific Telephone
1944	GOVREAU LEO H (ALICE M) ENGH	R. L. Polk & Co.

1076 CONNECTICUT ST

<u>Year</u>	<u>Uses</u>	<u>Source</u>
1982	Vacant	R. L. Polk & Co.
1977	ARMATRUNGIRENE	Pacific Telephone
1971	ARMSTRONG IRENE	Pacific Telephone
1949	MORALES MARY M MRS BNDRYWKR HANCOCK BROSR	R. L. Polk & Co.
	MORALES GORDON R STOCKMN HANCOCK BROSR	R. L. Polk & Co.
	MORALES GEO R (MARY M) PRSMNH	R. L. Polk & Co.
1944	GEO R (MARY) USMM H	R. L. Polk & Co.

1077 CONNECTICUT ST

<u>Year</u>	<u>Uses</u>	<u>Source</u>
2006	No Current Listing	Haines Company, Inc.
2000	XXXX	Haines & Company
1982	Clark O	R. L. Polk & Co.
1977	NO RETURN	Pacific Telephone
1971	SMITH SANDRA MRS	Pacific Telephone
1949	JONES CHAS (BETSY) MACH OPRH	R. L. Polk & Co.
	ROSS ELSIE E (WID ANDW)R	R. L. Polk & Co.
1944	JONES CHAS W (BETSY S) SHIPFTRH	R. L. Polk & Co.

1078 CONNECTICUT ST

<u>Year</u>	<u>Uses</u>	<u>Source</u>
1982	Jackman May	R. L. Polk & Co.
1977	HEG-WOD LAUIE MRS	Pacific Telephone
1971	HEGWOD LOUISE MRS	Pacific Telephone
1949	ESTOLL JACK (MAY E) DRH	R. L. Polk & Co.
	STEELE LYDIA M MRSH	R. L. Polk & Co.
1944	HAWK LEROY R (LOIS I) CHEMIST GSCOH	R. L. Polk & Co.

1079 CONNECTICUT ST

<u>Year</u>	<u>Uses</u>	<u>Source</u>
1982	Vacant	R. L. Polk & Co.
1977	NO RETURN	Pacific Telephone
1971	KATELY IRM	Pacific Telephone

FINDINGS

<u>Year</u>	<u>Uses</u>	<u>Source</u>
1949	BRODIE GRAEME M (MAE J) ELKH	R. L. Polk & Co.

1080 CONNECTICUT ST

<u>Year</u>	<u>Uses</u>	<u>Source</u>
1982	Vacant	R. L. Polk & Co.
1977	SMITH DARRELL	Pacific Telephone
1949	LANG ENID F MRS STEN PUB SCHH	R. L. Polk & Co.
1944	BUSCH FRANK (ELSIE C) PIPEFTRH	R. L. Polk & Co.

1082 CONNECTICUT ST

<u>Year</u>	<u>Uses</u>	<u>Source</u>
2000	XXXX	Haines & Company
1982	Henderson V	R. L. Polk & Co.
1977	HENDESON V	Pacific Telephone
1971	MOORE TOMMIE	Pacific Telephone
1944	LAWRENCE (MILDRED) H	R. L. Polk & Co.

1084 CONNECTICUT ST

<u>Year</u>	<u>Uses</u>	<u>Source</u>
2006	No Current Listing	Haines Company, Inc.
1985	LACASSE JARVIS	Pacific Bell
1982	Chilton Arte A	R. L. Polk & Co.
1977	CHILTLN ARTE A	Pacific Telephone
1971	HOLMES VIRGINIA MRS	Pacific Telephone
1949	TOMLINSON) EARLIE S (IDA D) MTRMN MUNRYH	R. L. Polk & Co.
1944	THOMAS EARLIE S (IDA D) SHIPFTRH	R. L. Polk & Co.
	THOMAS EARLIE S (IDA D) SHIPFTRH	R. L. Polk & Co.

1085 CONNECTICUT ST

<u>Year</u>	<u>Uses</u>	<u>Source</u>
2000	XXXX	Haines & Company

1086 CONNECTICUT ST

<u>Year</u>	<u>Uses</u>	<u>Source</u>
1982	Gilleylen Mary M	R. L. Polk & Co.
1977	GILLEYLEN MARY M	Pacific Telephone
1971	GILLEYLEN MARY M	Pacific Telephone
1944	MIRAMON RAYMOND H (MARY J) EMP CL&DCH	R. L. Polk & Co.

FINDINGS

1088 CONNECTICUT ST

<u>Year</u>	<u>Uses</u>	<u>Source</u>
1982	Williams Odessa	R. L. Polk & Co.
1977	WHITE CHARITY B MR	Pacific Telephone
1971	WHITE CHARITY B MRS	Pacific Telephone
1949	MCCARTHY SADIE (WID R E)H	R. L. Polk & Co.
1944	PLAYER GERALD A (HELEN) USNH	R. L. Polk & Co.
	PLAYER HELEN MRS STEN PAC CHEM & FERTILIZING COR	R. L. Polk & Co.

1090 CONNECTICUT ST

<u>Year</u>	<u>Uses</u>	<u>Source</u>
1982	Gradney Martha	R. L. Polk & Co.
1977	GRADNEY M	Pacific Telephone
1971	VACANT	Pacific Telephone
1949	NUGENT ALICE SMSTRSR	R. L. Polk & Co.
	NUGENT BENJ W PNTRH	R. L. Polk & Co.

1095 CONNECTICUT ST

<u>Year</u>	<u>Uses</u>	<u>Source</u>
2012	SAN FRANCISCO GOVERNMENT OFFICES	Cole Information Services
2007	SAN FRANCISCO HOUSING AUTHORITY	Cole Information Services
2006	FAMILY DVLP	Haines Company, Inc.
	SFCTYLCOHSG	Haines Company, Inc.
1985	S F HOUSING AUTHORITY GENERAL OFFICES	Pacific Bell
	S F HOUSING AUTHORITY GENERAL OFFICES	Pacific Bell
	S F HOUSING AUTHORITY GENERAL OFFICES	Pacific Bell
1982	Potrero Hill Affirmative Action Office employment agcy	R. L. Polk & Co.
	City & County Housing Authority	R. L. Polk & Co.
1977	CITY & COUNTY HOUAING AUTH	Pacific Telephone
1971	COUNTY HOUSING AUTHORITY	Pacific Telephone

1100 CONNECTICUT ST

<u>Year</u>	<u>Uses</u>	<u>Source</u>
1990	BAILEY EDDIE	Pacific Bell
1985	BAILEY EDDIE	Pacific Bell
1982	Bailey Eddie	R. L. Polk & Co.
1977	BAILEY EDDIE	Pacific Telephone

FINDINGS

<u>Year</u>	<u>Uses</u>	<u>Source</u>
1971	BAILEY EDDIE	Pacific Telephone

1102 CONNECTICUT ST

<u>Year</u>	<u>Uses</u>	<u>Source</u>
2006	THOMAS Capriesha	Haines Company, Inc.
2000	NICHOLASJasanr V	Haines & Company
1982	No Return	R. L. Polk & Co.
1977	KOHA MERRIE S	Pacific Telephone
1971	GONZALES MAMIE L MRS	Pacific Telephone
1944	DIXON WM (IRENE) USNH	R. L. Polk & Co.

1104 CONNECTICUT ST

<u>Year</u>	<u>Uses</u>	<u>Source</u>
1982	Jackson Georgia	R. L. Polk & Co.
1977	JACKSON GEORGIA	Pacific Telephone
1971	MELENDEZ CHARMAINE	Pacific Telephone
1949	LEON CORA EMP SEC S CANDLES R	R. L. Polk & Co.

1106 CONNECTICUT ST

<u>Year</u>	<u>Uses</u>	<u>Source</u>
2006	No Current Listing	Haines Company, Inc.
2000	XXXX	Haines & Company
	BROWNA	Haines & Company
1982	Rooks Jeweline	R. L. Polk & Co.
1977	ROOKA JEWELINE	Pacific Telephone
1971	ROOKS JEWELINE MRS	Pacific Telephone

1108 CONNECTICUT ST

<u>Year</u>	<u>Uses</u>	<u>Source</u>
2006	TAYLORMadrina	Haines Company, Inc.
1982	Rucker Mamie	R. L. Polk & Co.
1977	RUCKER MAMIE	Pacific Telephone
1971	ANDERSON JO ANN MRS	Pacific Telephone
1949	SKEA JOHN F CLK SAFEWAYR	R. L. Polk & Co.
1944	MCCOLLUM JACK E (LONE) TECHN AM OPTICAL CO H	R. L. Polk & Co.
	MCCOLLUM ALICE M (WID HORATIO)R	R. L. Polk & Co.

FINDINGS

1110 CONNECTICUT ST

<u>Year</u>	<u>Uses</u>	<u>Source</u>
2000	2 XXX	Haines & Company
1990	JONES TERESA	Pacific Bell
1982	Ward T	R. L. Polk & Co.
1977	(N) PARKER CATH	Pacific Telephone
1971	TALLEY HENRY	Pacific Telephone
1944	FEE CONRAD E (JEAN) USNH	R. L. Polk & Co.

1111 CONNECTICUT ST

<u>Year</u>	<u>Uses</u>	<u>Source</u>
2007	HEIECK SUPPLY	Cole Information Services
	HEIECK SUPPLY	Cole Information Services
2000	SPENCERWilliam	Haines & Company
1982	Heieck Supply plmb htng & cooling supplies	R. L. Polk & Co.
1977	HEIECK SUPPLY PIMB	Pacific Telephone
1971	HEIECK SUPPLY PLMB SUPS	Pacific Telephone

1112 CONNECTICUT ST

<u>Year</u>	<u>Uses</u>	<u>Source</u>
2000	PROTECTION MATHNEWART	Haines & Company
	FRAMNG	Haines & Company
	XXXX	Haines & Company
	KEANEFIRE	Haines & Company
1990	KNOX JO	Pacific Bell
1982	Casey Christina	R. L. Polk & Co.
	Knight Michelle	R. L. Polk & Co.
1977	FUGA PAGOVELI	Pacific Telephone
1971	OLTEN DAISY	Pacific Telephone
1944	WHALEN R CH	R. L. Polk & Co.

1113 CONNECTICUT ST

<u>Year</u>	<u>Uses</u>	<u>Source</u>
2012	DECKER WM & CO	Cole Information Services
	NIDUS COMPANY	Cole Information Services
	ALBION SHEET METAL INC	Cole Information Services
	MATTHEWS ART FRAMING INC	Cole Information Services
2007	MATTHEW S ART FRAMING INC	Cole Information Services
	ALBION SHEET METAL	Cole Information Services
	BOTO SERVICING INC	Cole Information Services

FINDINGS

<u>Year</u>	<u>Uses</u>	<u>Source</u>
2006	FRAMING NIDUS COMPANY	Haines Company, Inc.
	METALINC BOTOSERVICING	Haines Company, Inc.
	INC BOTO SERVICING	Haines Company, Inc.
	INC MATTHEWART	Haines Company, Inc.
	ALBION SHEET	Haines Company, Inc.

1114 CONNECTICUT ST

<u>Year</u>	<u>Uses</u>	<u>Source</u>
2000	XXXX	Haines & Company
1990	FIELDS RHODA	Pacific Bell
1982	Earls Patricia	R. L. Polk & Co.
1977	HAYA MOSELLA MRS	Pacific Telephone
1971	HAMILTON VICTOR	Pacific Telephone
1944	LINCZER KENNETH E (MARGT C)H	R. L. Polk & Co.
	LINCZER PHYLLIS MGR ALEX RUBINR	R. L. Polk & Co.
	KARGE LILLIAN ELK N E RAHLMANNR	R. L. Polk & Co.

1116 CONNECTICUT ST

<u>Year</u>	<u>Uses</u>	<u>Source</u>
2000	COLLINSMrchelle A	Haines & Company
1982	Johnson Stephanie	R. L. Polk & Co.
1977	MOULTRY DEL	Pacific Telephone
1971	VACANT	Pacific Telephone
1944	CALLOWAY ROBT H (VIRGINIA) USAH	R. L. Polk & Co.
	CALLOWAY VIRGINIA C ACET SSCOR	R. L. Polk & Co.

1118 CONNECTICUT ST

<u>Year</u>	<u>Uses</u>	<u>Source</u>
1982	No Return	R. L. Polk & Co.
1977	JONEA BENERLY	Pacific Telephone
1971	BAPTISTE LAWRENCE T	Pacific Telephone

1120 CONNECTICUT ST

<u>Year</u>	<u>Uses</u>	<u>Source</u>
2006	MILONOy In	Haines Company, Inc.
1982	Gans Nola	R. L. Polk & Co.
1977	COLOR CLARENCE	Pacific Telephone
1971	SIMMS LILY B	Pacific Telephone

FINDINGS

1130 CONNECTICUT ST

<u>Year</u>	<u>Uses</u>	<u>Source</u>
2000	XXXX	Haines & Company
1982	No Return	R. L. Polk & Co.
1977	(N) WILLIAMA DEBORAH	Pacific Telephone
1971	MILLER MARIE	Pacific Telephone

1132 CONNECTICUT ST

<u>Year</u>	<u>Uses</u>	<u>Source</u>
2000	GRAYS Rober It L	Haines & Company
1982	Smith Maxine	R. L. Polk & Co.
1977	SMITH MAXINE	Pacific Telephone
1971	CLAY CHRISTINE MRS	Pacific Telephone
1949	LILLIAN S PRIV SEC WESTERN MACHY CO	R. L. Polk & Co.
1944	CAMPBELL DONALD D (GRACE A) DRIVERH	R. L. Polk & Co.

1134 CONNECTICUT ST

<u>Year</u>	<u>Uses</u>	<u>Source</u>
2000	XXXX	Haines & Company
1982	No Return	R. L. Polk & Co.
1977	REYNOLDA MARY L MRS	Pacific Telephone
1971	REYNOLDS MARY MRS	Pacific Telephone
1944	BURRIS JOHN P (KATHLEEN) USNH	R. L. Polk & Co.

1136 CONNECTICUT ST

<u>Year</u>	<u>Uses</u>	<u>Source</u>
2006	No Current Listing	Haines Company, Inc.
2000	CUMMINGSShelah	Haines & Company
1982	No Return	R. L. Polk & Co.
1977	HERRERA ELAINE	Pacific Telephone
1971	ALSTON DOROTHY MRS	Pacific Telephone
1944	FINERTY GEO P (IRENE B) H	R. L. Polk & Co.

1138 CONNECTICUT ST

<u>Year</u>	<u>Uses</u>	<u>Source</u>
2006	No Current Listing	Haines Company, Inc.
2000	XXXX	Haines & Company
1982	Gross Endia	R. L. Polk & Co.
1977	GROS ENDIU	Pacific Telephone
1971	MORTON CHARLES E	Pacific Telephone

FINDINGS

<u>Year</u>	<u>Uses</u>	<u>Source</u>
1944	SMITH FRED T (CORRINNE) FURN HNDLR UFCOH	R. L. Polk & Co.

1140 CONNECTICUT ST

<u>Year</u>	<u>Uses</u>	<u>Source</u>
2000	XXXX	Haines & Company
1982	Henderson Barbara	R. L. Polk & Co.
1977	WALLACE CLEO	Pacific Telephone
1971	GREEN JEAN	Pacific Telephone
1949	CONLEY BETTY ELK MLICOR	R. L. Polk & Co.
1944	KATEN HENRY (ANGIE) SHTMTLWKRH	R. L. Polk & Co.

1142 CONNECTICUT ST

<u>Year</u>	<u>Uses</u>	<u>Source</u>
1982	Tyler Sadie	R. L. Polk & Co.
1977	WRICE GLORIA J	Pacific Telephone
1971	RENDAHL MARY E MRS	Pacific Telephone

1144 CONNECTICUT ST

<u>Year</u>	<u>Uses</u>	<u>Source</u>
1982	King Martha	R. L. Polk & Co.
1977	TYLER SADIE M	Pacific Telephone
1971	ND RETURN	Pacific Telephone

1146 CONNECTICUT ST

<u>Year</u>	<u>Uses</u>	<u>Source</u>
2006	No Current Listing	Haines Company, Inc.
2000	WILSON Eddie	Haines & Company
1982	Malauulu Herbert	R. L. Polk & Co.
1977	LUTU SOLO A	Pacific Telephone
1971	RAINEY JIMMIE	Pacific Telephone
1949	BLACKFORD VERA NURSE ST FRANCIS HOSPR	R. L. Polk & Co.
1944	EVANS ROLLAND M (BEVERLY J) SLSMN H	R. L. Polk & Co.

1148 CONNECTICUT ST

<u>Year</u>	<u>Uses</u>	<u>Source</u>
2007	TIM & SON TRUCKING	Cole Information Services
2006	ECKFORDTtmothy	Haines Company, Inc.
2000	WILSON KImbeiley	Haines & Company

FINDINGS

<u>Year</u>	<u>Uses</u>	<u>Source</u>
1985	ANDERSON EUGENE R	Pacific Bell
1982	No Return	R. L. Polk & Co.
1977	LYONS CLYDE	Pacific Telephone
1971	ANDERSON FANNIE P MRS	Pacific Telephone

1180 CONNECTICUT ST

<u>Year</u>	<u>Uses</u>	<u>Source</u>
1971	COLLINS WILLIE L MRS	Pacific Telephone

Connecticut Street

1100 Connecticut Street

Client Entered

<u>Year</u>	<u>Uses</u>	<u>Source</u>
1993	BAILEY EDDIE	Pacific Bell
1990	BAILEY EDDIE	Pacific Bell
1985	BAILEY EDDIE	Pacific Bell
1982	Bailey Eddie	R. L. Polk & Co.
1977	BAILEY EDDIE	Pacific Telephone
1971	BAILEY EDDIE	Pacific Telephone
1966	BAILEY EDDIE AT	R. L. Polk & Co.
1962	Bailey Eddie AT	R. L. Polk & Co.
1958	Dalley El le A AT	R. L. Polk & Co.
1953	Holland T HEI BN Mrs VA	R. L. Polk & Co.

1111 Connecticut Street

Client Entered

<u>Year</u>	<u>Uses</u>	<u>Source</u>
2000	SPENCERWilliam	Haines & Company
1993	HEIECK SUPPLY	Pacific Bell
1982	Heieck Supply plmb htng & cooling supplies	R. L. Polk & Co.
1977	HEIECK SUPPLY PIMB	Pacific Telephone
1971	HEIECK SUPPLY PLMB SUPS	Pacific Telephone
1966	I-HEIECK & MORAN P 1MB SUPS	R. L. Polk & Co.
1962	Heieck & Moran plmb sops	R. L. Polk & Co.
1958	lieftlrit & Moran iilub aiuiups A AT	R. L. Polk & Co.
1953	HEieck & Moran plmbg supplies AT	R. L. Polk & Co.

FINDINGS

CONNECTICUT/25TH ST

CONNECTICUT/25TH ST

<u>Year</u>	<u>Uses</u>	<u>Source</u>
2006	CONNECTICUT/25TH ST	Haines Company, Inc.

MISSISSIPPI ST

1200 MISSISSIPPI ST

<u>Year</u>	<u>Uses</u>	<u>Source</u>
2012	YELLOW CAB	Cole Information Services
	CLEAR CHANNEL TAX MEDIA	Cole Information Services
2007	FLAG A CAB TAXI SCHOOL	Cole Information Services
	ALL TAXI RADIO SERVICE	Cole Information Services
	YELLOW CAB	Cole Information Services
2006	ALLTAXI RADIO	Haines Company, Inc.
	TAX MEDIA AFLAG A CABTAX	Haines Company, Inc.
	SCHOOL	Haines Company, Inc.
	CLEAR CHANNEL	Haines Company, Inc.
1993	YELLOW CAB CO	Pacific Bell
1990	YELLOW AIRPORT & CHARTER SERVICE	Pacific Bell
	YELLOW AIRPORT SERVICE	Pacific Bell
	YELLOW PARATRANSIT PROGRAM	Pacific Bell
	YELLOW VAN & TOUR	Pacific Bell
	CHECKER CAB CO	Pacific Bell
	YELLOW CAB CO	Pacific Bell
	YELLOW CAB CO	Pacific Bell

MISSOURI/25TH ST

MISSOURI/25TH ST

<u>Year</u>	<u>Uses</u>	<u>Source</u>
2006	MISSOURI/25TH ST	Haines Company, Inc.

FINDINGS

TARGET PROPERTY: ADDRESS NOT IDENTIFIED IN RESEARCH SOURCE

The following Target Property addresses were researched for this report, and the addresses were not identified in the research source.

Address Researched

1101 Connecticut Street

Address Not Identified in Research Source

2007, 2006, 1993, 1949, 1944, 1940, 1935, 1930, 1925, 1920, 1915, 1910

ADJOINING PROPERTY: ADDRESSES NOT IDENTIFIED IN RESEARCH SOURCE

The following Adjoining Property addresses were researched for this report, and the addresses were not identified in research source.

Address Researched

25TH/CONNECTICUT ST

Address Not Identified in Research Source

2012, 2007, 2000, 1993, 1990, 1985, 1982, 1977, 1971, 1966, 1962, 1958, 1953, 1949, 1944, 1940, 1935, 1930, 1925, 1920, 1915, 1910

25TH/MISSOURI ST

2012, 2007, 2000, 1993, 1990, 1985, 1982, 1977, 1971, 1966, 1962, 1958, 1953, 1949, 1944, 1940, 1935, 1930, 1925, 1920, 1915, 1910

CONNECTICUT/25TH ST

2012, 2007, 2000, 1993, 1990, 1985, 1982, 1977, 1971, 1966, 1962, 1958, 1953, 1949, 1944, 1940, 1935, 1930, 1925, 1920, 1915, 1910

MISSOURI/25TH ST

2012, 2007, 2000, 1993, 1990, 1985, 1982, 1977, 1971, 1966, 1962, 1958, 1953, 1949, 1944, 1940, 1935, 1930, 1925, 1920, 1915, 1910

1038 CONNECTICUT

2012, 2007, 2006, 2000, 1993, 1990, 1985, 1982, 1977, 1971, 1944, 1940, 1935, 1930, 1925, 1920, 1915, 1910

1038 CONNECTICUT ST

2012, 2007, 1993, 1990, 1966, 1962, 1958, 1953, 1949, 1940, 1935, 1930, 1925, 1920, 1915, 1910

1039 CONNECTICUT

2012, 2007, 2006, 2000, 1990, 1985, 1982, 1977, 1971, 1944, 1940, 1935, 1930, 1925, 1920, 1915, 1910

1039 CONNECTICUT ST

2012, 2007, 1993, 1966, 1962, 1958, 1953, 1949, 1940, 1935, 1930, 1925, 1920, 1915, 1910

1040 CONNECTICUT

2012, 2007, 2006, 2000, 1993, 1990, 1985, 1982, 1977, 1971, 1949, 1940, 1935, 1930, 1925, 1920, 1915, 1910

1040 CONNECTICUT ST

2012, 2007, 2006, 1993, 1990, 1985, 1966, 1962, 1958, 1953, 1944, 1940, 1935, 1930, 1925, 1920, 1915, 1910

1041 CONNECTICUT

2012, 2007, 2006, 2000, 1993, 1990, 1985, 1982, 1977, 1971, 1949, 1944, 1940, 1935, 1930, 1925, 1920, 1915, 1910

1041 CONNECTICUT ST

2012, 2007, 1993, 1990, 1985, 1966, 1962, 1958, 1953, 1940, 1935, 1930, 1925, 1920, 1915, 1910

1042 CONNECTICUT

2012, 2007, 2006, 2000, 1993, 1990, 1985, 1982, 1977, 1971, 1940, 1935, 1930, 1925, 1920, 1915, 1910

1042 CONNECTICUT ST

2012, 2007, 1993, 1990, 1985, 1966, 1962, 1958, 1953, 1940, 1935, 1930, 1925, 1920, 1915, 1910

1043 CONNECTICUT

2012, 2007, 2006, 2000, 1993, 1990, 1985, 1982, 1977, 1971, 1949, 1944, 1940, 1935, 1930, 1925, 1920, 1915, 1910

1043 CONNECTICUT ST

2012, 2007, 1993, 1990, 1985, 1966, 1962, 1958, 1953, 1940, 1935, 1930, 1925, 1920, 1915, 1910

1044 CONNECTICUT

2012, 2007, 2006, 2000, 1993, 1990, 1985, 1982, 1977, 1971, 1949, 1944, 1940, 1935, 1930, 1925, 1920, 1915, 1910

1044 CONNECTICUT ST

2012, 2007, 2000, 1993, 1990, 1985, 1966, 1962, 1958, 1953, 1940, 1935, 1930, 1925, 1920, 1915, 1910

1045 CONNECTICUT

2012, 2007, 2006, 2000, 1993, 1990, 1985, 1982, 1977, 1971, 1949, 1944, 1940, 1935, 1930, 1925, 1920, 1915, 1910

1045 CONNECTICUT ST

2012, 2007, 2006, 1993, 1990, 1985, 1966, 1962, 1958, 1953, 1940, 1935, 1930, 1925, 1920, 1915, 1910

FINDINGS

Address Researched

Address Not Identified in Research Source

1046 CONNECTICUT	2012, 2007, 2006, 2000, 1993, 1990, 1985, 1982, 1977, 1971, 1949, 1944, 1940, 1935, 1930, 1925, 1920, 1915, 1910
1046 CONNECTICUT ST	2012, 2007, 2006, 2000, 1993, 1985, 1966, 1962, 1958, 1953, 1940, 1935, 1930, 1925, 1920, 1915, 1910
1047 CONNECTICUT	2012, 2007, 2006, 2000, 1993, 1990, 1985, 1982, 1977, 1971, 1949, 1944, 1940, 1935, 1930, 1925, 1920, 1915, 1910
1047 CONNECTICUT ST	2012, 2007, 2000, 1993, 1990, 1985, 1966, 1962, 1958, 1953, 1940, 1935, 1930, 1925, 1920, 1915, 1910
1048 CONNECTICUT	2012, 2007, 2006, 2000, 1993, 1990, 1985, 1982, 1977, 1971, 1966, 1949, 1944, 1940, 1935, 1930, 1925, 1920, 1915, 1910
1048 CONNECTICUT ST	2012, 2007, 2000, 1993, 1990, 1985, 1966, 1962, 1958, 1953, 1940, 1935, 1930, 1925, 1920, 1915, 1910
1048-49 CONNECTICUT	2012, 2007, 2006, 2000, 1993, 1990, 1985, 1982, 1977, 1971, 1962, 1958, 1953, 1949, 1944, 1940, 1935, 1930, 1925, 1920, 1915, 1910
1049 CONNECTICUT	2012, 2007, 2006, 2000, 1993, 1990, 1985, 1982, 1977, 1971, 1966, 1949, 1940, 1935, 1930, 1925, 1920, 1915, 1910
1049 CONNECTICUT ST	2012, 2007, 2000, 1993, 1990, 1966, 1962, 1958, 1953, 1944, 1940, 1935, 1930, 1925, 1920, 1915, 1910
1050 CONNECTICUT	2012, 2007, 2006, 2000, 1993, 1990, 1985, 1982, 1977, 1971, 1940, 1935, 1930, 1925, 1920, 1915, 1910
1050 CONNECTICUT ST	2012, 2007, 2006, 2000, 1993, 1990, 1985, 1966, 1962, 1958, 1953, 1944, 1940, 1935, 1930, 1925, 1920, 1915, 1910
1050 CONNECTICUT ST	2007, 2006, 2000, 1993, 1990, 1985, 1982, 1977, 1971, 1966, 1962, 1958, 1953, 1949, 1944, 1940, 1935, 1930, 1925, 1920, 1915, 1910
1051 CONNECTICUT	2012, 2007, 2006, 2000, 1993, 1990, 1985, 1982, 1977, 1971, 1944, 1940, 1935, 1930, 1925, 1920, 1915, 1910
1051 CONNECTICUT ST	2012, 2007, 2006, 2000, 1993, 1990, 1985, 1966, 1962, 1958, 1953, 1949, 1940, 1935, 1930, 1925, 1920, 1915, 1910
1053 CONNECTICUT	2012, 2007, 2006, 2000, 1993, 1990, 1985, 1982, 1977, 1971, 1949, 1944, 1940, 1935, 1930, 1925, 1920, 1915, 1910
1053 CONNECTICUT ST	2012, 2007, 1993, 1990, 1985, 1971, 1966, 1962, 1958, 1953, 1944, 1940, 1935, 1930, 1925, 1920, 1915, 1910
1054 CONNECTICUT	2012, 2007, 2006, 2000, 1993, 1990, 1985, 1982, 1977, 1971, 1949, 1940, 1935, 1930, 1925, 1920, 1915, 1910
1054 CONNECTICUT ST	2012, 2007, 1993, 1990, 1985, 1966, 1962, 1958, 1953, 1940, 1935, 1930, 1925, 1920, 1915, 1910
1056 CONNECTICUT	2012, 2007, 2006, 2000, 1993, 1990, 1985, 1982, 1977, 1971, 1949, 1944, 1940, 1935, 1930, 1925, 1920, 1915, 1910
1056 CONNECTICUT ST	2012, 2007, 2006, 1993, 1990, 1985, 1966, 1962, 1958, 1953, 1940, 1935, 1930, 1925, 1920, 1915, 1910
1058 CONNECTICUT	2012, 2007, 2006, 2000, 1993, 1990, 1985, 1982, 1977, 1971, 1940, 1935, 1930, 1925, 1920, 1915, 1910
1058 CONNECTICUT ST	2012, 2007, 2006, 1993, 1990, 1985, 1966, 1962, 1958, 1953, 1944, 1940, 1935, 1930, 1925, 1920, 1915, 1910
1059 CONNECTICUT	2012, 2007, 2006, 2000, 1993, 1990, 1985, 1982, 1977, 1971, 1949, 1944, 1940, 1935, 1930, 1925, 1920, 1915, 1910
1059 CONNECTICUT ST	2012, 2007, 2006, 2000, 1993, 1990, 1985, 1966, 1962, 1958, 1953, 1940, 1935, 1930, 1925, 1920, 1915, 1910
1060 CONNECTICUT	2012, 2007, 2006, 2000, 1990, 1985, 1982, 1977, 1971, 1944, 1940, 1935, 1930, 1925, 1920, 1915, 1910
1060 CONNECTICUT ST	2012, 2007, 1993, 1966, 1962, 1958, 1953, 1940, 1935, 1930, 1925, 1920, 1915, 1910
1061 CONNECTICUT	2012, 2007, 2006, 2000, 1990, 1985, 1982, 1977, 1971, 1966, 1940, 1935, 1930, 1925, 1920, 1915, 1910

FINDINGS

Address Researched

Address Not Identified in Research Source

1061 CONNECTICUT ST	2012, 2007, 1993, 1985, 1966, 1962, 1958, 1953, 1949, 1944, 1940, 1935, 1930, 1925, 1920, 1915, 1910
1061-62 CONNECTICUT	2012, 2007, 2006, 2000, 1993, 1990, 1985, 1982, 1977, 1971, 1962, 1958, 1953, 1949, 1944, 1940, 1935, 1930, 1925, 1920, 1915, 1910
1062 CONNECTICUT	2012, 2007, 2006, 2000, 1993, 1990, 1985, 1982, 1977, 1971, 1966, 1949, 1944, 1940, 1935, 1930, 1925, 1920, 1915, 1910
1062 CONNECTICUT ST	2012, 2007, 1993, 1990, 1966, 1962, 1958, 1953, 1940, 1935, 1930, 1925, 1920, 1915, 1910
1063 CONNECTICUT	2012, 2007, 2006, 2000, 1993, 1990, 1985, 1982, 1977, 1971, 1949, 1940, 1935, 1930, 1925, 1920, 1915, 1910
1063 CONNECTICUT ST	2012, 2007, 2000, 1993, 1990, 1985, 1966, 1962, 1958, 1953, 1940, 1935, 1930, 1925, 1920, 1915, 1910
1064 CONNECTICUT	2012, 2007, 2006, 2000, 1993, 1990, 1985, 1982, 1977, 1971, 1949, 1940, 1935, 1930, 1925, 1920, 1915, 1910
1064 CONNECTICUT ST	2012, 2007, 1993, 1990, 1985, 1966, 1962, 1958, 1953, 1944, 1940, 1935, 1930, 1925, 1920, 1915, 1910
1065 CONNECTICUT	2012, 2007, 2006, 2000, 1993, 1990, 1985, 1982, 1977, 1971, 1949, 1944, 1940, 1935, 1930, 1925, 1920, 1915, 1910
1065 CONNECTICUT ST	2012, 2007, 2000, 1993, 1990, 1985, 1982, 1966, 1962, 1958, 1953, 1940, 1935, 1930, 1925, 1920, 1915, 1910
1066 CONNECTICUT	2012, 2007, 2006, 2000, 1990, 1985, 1982, 1977, 1971, 1949, 1944, 1940, 1935, 1930, 1925, 1920, 1915, 1910
1066 CONNECTICUT ST	2012, 2007, 2006, 1993, 1990, 1985, 1982, 1966, 1962, 1958, 1953, 1944, 1940, 1935, 1930, 1925, 1920, 1915, 1910
1067 CONNECTICUT	2012, 2007, 2006, 2000, 1993, 1990, 1985, 1982, 1977, 1971, 1944, 1940, 1935, 1930, 1925, 1920, 1915, 1910
1067 CONNECTICUT ST	2012, 2007, 2006, 1993, 1990, 1985, 1966, 1962, 1958, 1953, 1940, 1935, 1930, 1925, 1920, 1915, 1910
1068 CONNECTICUT	2012, 2007, 2006, 2000, 1993, 1990, 1985, 1982, 1977, 1971, 1953, 1949, 1944, 1940, 1935, 1930, 1925, 1920, 1915, 1910
1068 CONNECTICUT ST	2012, 2007, 2000, 1993, 1990, 1966, 1962, 1958, 1953, 1940, 1935, 1930, 1925, 1920, 1915, 1910
1069 CONNECTICUT	2012, 2007, 2006, 2000, 1993, 1990, 1985, 1982, 1977, 1971, 1949, 1940, 1935, 1930, 1925, 1920, 1915, 1910
1069 CONNECTICUT ST	2012, 2007, 2000, 1993, 1985, 1966, 1962, 1958, 1953, 1944, 1940, 1935, 1930, 1925, 1920, 1915, 1910
1069 CONNECTICUT ST	2012, 2006, 2000, 1993, 1990, 1985, 1982, 1977, 1971, 1966, 1962, 1958, 1953, 1949, 1944, 1940, 1935, 1930, 1925, 1920, 1915, 1910
1071 CONNECTICUT	2012, 2007, 2006, 2000, 1993, 1990, 1985, 1982, 1977, 1971, 1949, 1944, 1940, 1935, 1930, 1925, 1920, 1915, 1910
1071 CONNECTICUT ST	2012, 2007, 1993, 1990, 1985, 1966, 1962, 1958, 1953, 1940, 1935, 1930, 1925, 1920, 1915, 1910
1072 CONNECTICUT	2012, 2007, 2006, 2000, 1993, 1990, 1985, 1982, 1977, 1971, 1944, 1940, 1935, 1930, 1925, 1920, 1915, 1910
1072 CONNECTICUT ST	2012, 2007, 2006, 1993, 1990, 1985, 1966, 1962, 1958, 1953, 1949, 1940, 1935, 1930, 1925, 1920, 1915, 1910
1073 CONNECTICUT	2012, 2007, 2006, 2000, 1993, 1990, 1985, 1982, 1977, 1971, 1949, 1944, 1940, 1935, 1930, 1925, 1920, 1915, 1910
1073 CONNECTICUT ST	2012, 2007, 2006, 1993, 1990, 1966, 1962, 1958, 1953, 1940, 1935, 1930, 1925, 1920, 1915, 1910
1074 CONNECTICUT	2012, 2007, 2006, 2000, 1993, 1990, 1985, 1982, 1977, 1971, 1944, 1940, 1935, 1930, 1925, 1920, 1915, 1910
1074 CONNECTICUT ST	2012, 2007, 2006, 1993, 1990, 1985, 1966, 1962, 1958, 1953, 1949, 1940, 1935, 1930, 1925, 1920, 1915, 1910

FINDINGS

Address Researched

Address Not Identified in Research Source

1100 CONNECTICUT ST	2012, 2007, 2006, 2000, 1993, 1966, 1962, 1958, 1953, 1949, 1944, 1940, 1935, 1930, 1925, 1920, 1915, 1910
1100 Connecticut Street	2012, 2007, 2006, 2000, 1949, 1944, 1940, 1935, 1930, 1925, 1920, 1915, 1910
1102 CONNECTICUT	2012, 2007, 2006, 2000, 1993, 1990, 1985, 1982, 1977, 1971, 1949, 1944, 1940, 1935, 1930, 1925, 1920, 1915, 1910
1102 CONNECTICUT ST	2012, 2007, 1993, 1990, 1985, 1966, 1962, 1958, 1953, 1949, 1940, 1935, 1930, 1925, 1920, 1915, 1910
1104 CONNECTICUT	2012, 2007, 2006, 2000, 1993, 1990, 1985, 1982, 1977, 1971, 1949, 1940, 1935, 1930, 1925, 1920, 1915, 1910
1104 CONNECTICUT ST	2012, 2007, 2006, 2000, 1993, 1990, 1985, 1966, 1962, 1958, 1953, 1944, 1940, 1935, 1930, 1925, 1920, 1915, 1910
1106 CONNECTICUT	2012, 2007, 2006, 2000, 1993, 1990, 1985, 1982, 1977, 1971, 1958, 1949, 1940, 1935, 1930, 1925, 1920, 1915, 1910
1106 CONNECTICUT ST	2012, 2007, 1993, 1990, 1985, 1966, 1962, 1958, 1953, 1949, 1944, 1940, 1935, 1930, 1925, 1920, 1915, 1910
1108 CONNECTICUT	2012, 2007, 2006, 2000, 1993, 1990, 1985, 1982, 1977, 1971, 1949, 1944, 1940, 1935, 1930, 1925, 1920, 1915, 1910
1108 CONNECTICUT ST	2012, 2007, 2000, 1993, 1990, 1985, 1966, 1962, 1958, 1953, 1940, 1935, 1930, 1925, 1920, 1915, 1910
1110 CONNECTICUT	2012, 2007, 2006, 2000, 1993, 1990, 1985, 1982, 1977, 1971, 1949, 1940, 1935, 1930, 1925, 1920, 1915, 1910
1110 CONNECTICUT ST	2012, 2007, 2006, 1993, 1985, 1966, 1962, 1958, 1953, 1949, 1940, 1935, 1930, 1925, 1920, 1915, 1910
1111 CONNECTICUT	2012, 2007, 2006, 2000, 1990, 1985, 1982, 1977, 1971, 1949, 1944, 1940, 1935, 1930, 1925, 1920, 1915, 1910
1111 CONNECTICUT ST	2012, 2007, 2006, 1993, 1990, 1985, 1966, 1962, 1958, 1953, 1949, 1944, 1940, 1935, 1930, 1925, 1920, 1915, 1910
1111 CONNECTICUT ST	2012, 2006, 2000, 1993, 1990, 1985, 1982, 1977, 1971, 1966, 1962, 1958, 1953, 1949, 1944, 1940, 1935, 1930, 1925, 1920, 1915, 1910
1111 CONNECTICUT ST	2012, 2006, 2000, 1993, 1990, 1985, 1982, 1977, 1971, 1966, 1962, 1958, 1953, 1949, 1944, 1940, 1935, 1930, 1925, 1920, 1915, 1910
1111 Connecticut Street	2012, 2007, 2006, 1990, 1985, 1949, 1944, 1940, 1935, 1930, 1925, 1920, 1915, 1910
1112 CONNECTICUT	2012, 2007, 2006, 2000, 1993, 1990, 1985, 1982, 1977, 1971, 1949, 1944, 1940, 1935, 1930, 1925, 1920, 1915, 1910
1112 CONNECTICUT ST	2012, 2007, 2006, 1993, 1985, 1966, 1962, 1958, 1953, 1949, 1940, 1935, 1930, 1925, 1920, 1915, 1910
1113 CONNECTICUT ST	2012, 2007, 2000, 1993, 1990, 1985, 1982, 1977, 1971, 1966, 1962, 1958, 1953, 1949, 1944, 1940, 1935, 1930, 1925, 1920, 1915, 1910
1113 CONNECTICUT ST	2006, 2000, 1993, 1990, 1985, 1982, 1977, 1971, 1966, 1962, 1958, 1953, 1949, 1944, 1940, 1935, 1930, 1925, 1920, 1915, 1910
1114 CONNECTICUT	2012, 2007, 2006, 2000, 1993, 1990, 1985, 1982, 1977, 1971, 1949, 1944, 1940, 1935, 1930, 1925, 1920, 1915, 1910
1114 CONNECTICUT ST	2012, 2007, 2006, 1993, 1985, 1966, 1962, 1958, 1953, 1949, 1940, 1935, 1930, 1925, 1920, 1915, 1910
1116 CONNECTICUT	2012, 2007, 2006, 2000, 1993, 1990, 1985, 1982, 1977, 1971, 1949, 1944, 1940, 1935, 1930, 1925, 1920, 1915, 1910
1116 CONNECTICUT ST	2012, 2007, 2006, 1993, 1990, 1985, 1966, 1962, 1958, 1953, 1949, 1940, 1935, 1930, 1925, 1920, 1915, 1910
1118 CONNECTICUT	2012, 2007, 2006, 2000, 1993, 1990, 1985, 1982, 1977, 1971, 1949, 1944, 1940, 1935, 1930, 1925, 1920, 1915, 1910
1118 CONNECTICUT ST	2012, 2007, 2006, 2000, 1993, 1990, 1985, 1966, 1962, 1958, 1953, 1949, 1944, 1940, 1935, 1930, 1925, 1920, 1915, 1910

FINDINGS

<u>Address Researched</u>	<u>Address Not Identified in Research Source</u>
1120 CONNECTICUT	2012, 2007, 2006, 2000, 1993, 1990, 1985, 1982, 1977, 1971, 1949, 1940, 1935, 1930, 1925, 1920, 1915, 1910
1120 CONNECTICUT ST	2012, 2007, 2000, 1993, 1990, 1985, 1966, 1962, 1958, 1953, 1949, 1944, 1940, 1935, 1930, 1925, 1920, 1915, 1910
1130 CONNECTICUT	2012, 2007, 2006, 2000, 1993, 1990, 1985, 1982, 1977, 1971, 1949, 1940, 1935, 1930, 1925, 1920, 1915, 1910
1130 CONNECTICUT ST	2012, 2007, 2006, 1993, 1990, 1985, 1966, 1962, 1958, 1953, 1949, 1944, 1940, 1935, 1930, 1925, 1920, 1915, 1910
1132 CONNECTICUT	2012, 2007, 2006, 2000, 1993, 1990, 1985, 1982, 1977, 1971, 1944, 1940, 1935, 1930, 1925, 1920, 1915, 1910
1132 CONNECTICUT ST	2012, 2007, 2006, 1993, 1990, 1985, 1966, 1962, 1958, 1953, 1940, 1935, 1930, 1925, 1920, 1915, 1910
1134 CONNECTICUT	2012, 2007, 2006, 2000, 1993, 1990, 1985, 1982, 1977, 1971, 1949, 1944, 1940, 1935, 1930, 1925, 1920, 1915, 1910
1134 CONNECTICUT ST	2012, 2007, 2006, 1993, 1990, 1985, 1966, 1962, 1958, 1953, 1949, 1940, 1935, 1930, 1925, 1920, 1915, 1910
1136 CONNECTICUT	2012, 2007, 2006, 2000, 1993, 1990, 1985, 1982, 1977, 1971, 1949, 1944, 1940, 1935, 1930, 1925, 1920, 1915, 1910
1136 CONNECTICUT ST	2012, 2007, 1993, 1990, 1985, 1966, 1962, 1958, 1953, 1949, 1940, 1935, 1930, 1925, 1920, 1915, 1910
1138 CONNECTICUT	2012, 2007, 2006, 2000, 1993, 1990, 1985, 1982, 1977, 1971, 1949, 1940, 1935, 1930, 1925, 1920, 1915, 1910
1138 CONNECTICUT ST	2012, 2007, 1993, 1990, 1985, 1966, 1962, 1958, 1953, 1949, 1940, 1935, 1930, 1925, 1920, 1915, 1910
1140 CONNECTICUT	2012, 2007, 2006, 2000, 1993, 1990, 1985, 1982, 1977, 1971, 1944, 1940, 1935, 1930, 1925, 1920, 1915, 1910
1140 CONNECTICUT ST	2012, 2007, 2006, 1993, 1990, 1985, 1966, 1962, 1958, 1953, 1940, 1935, 1930, 1925, 1920, 1915, 1910
1142 CONNECTICUT	2012, 2007, 2006, 2000, 1993, 1990, 1985, 1982, 1977, 1971, 1949, 1940, 1935, 1930, 1925, 1920, 1915, 1910
1142 CONNECTICUT ST	2012, 2007, 2006, 2000, 1993, 1990, 1985, 1966, 1962, 1958, 1953, 1949, 1944, 1940, 1935, 1930, 1925, 1920, 1915, 1910
1144 CONNECTICUT	2012, 2007, 2006, 2000, 1993, 1990, 1985, 1982, 1977, 1971, 1949, 1940, 1935, 1930, 1925, 1920, 1915, 1910
1144 CONNECTICUT ST	2012, 2007, 2006, 2000, 1993, 1990, 1985, 1966, 1962, 1958, 1953, 1949, 1944, 1940, 1935, 1930, 1925, 1920, 1915, 1910
1146 CONNECTICUT	2012, 2007, 2006, 2000, 1993, 1990, 1985, 1982, 1977, 1971, 1966, 1949, 1944, 1940, 1935, 1930, 1925, 1920, 1915, 1910
1146 CONNECTICUT ST	2012, 2007, 1993, 1990, 1985, 1966, 1962, 1958, 1953, 1940, 1935, 1930, 1925, 1920, 1915, 1910
1148 CONNECTICUT	2012, 2007, 2006, 2000, 1993, 1990, 1985, 1982, 1977, 1971, 1949, 1940, 1935, 1930, 1925, 1920, 1915, 1910
1148 CONNECTICUT ST	2012, 2007, 1993, 1990, 1966, 1962, 1958, 1953, 1949, 1944, 1940, 1935, 1930, 1925, 1920, 1915, 1910
1148 CONNECTICUT ST	2012, 2006, 2000, 1993, 1990, 1985, 1982, 1977, 1971, 1966, 1962, 1958, 1953, 1949, 1944, 1940, 1935, 1930, 1925, 1920, 1915, 1910
1180 CONNECTICUT ST	2012, 2007, 2006, 2000, 1993, 1990, 1985, 1982, 1977, 1966, 1962, 1958, 1953, 1949, 1944, 1940, 1935, 1930, 1925, 1920, 1915, 1910
1200 MISSISSIPPI ST	2012, 2007, 2000, 1985, 1982, 1977, 1971, 1966, 1962, 1958, 1953, 1949, 1944, 1940, 1935, 1930, 1925, 1920, 1915, 1910
1200 MISSISSIPPI ST	2006, 2000, 1993, 1990, 1985, 1982, 1977, 1971, 1966, 1962, 1958, 1953, 1949, 1944, 1940, 1935, 1930, 1925, 1920, 1915, 1910
1620 to 1624 25th Street	2012, 2007, 2006, 2000, 1993, 1990, 1985, 1982, 1977, 1971, 1966, 1962, 1958, 1953, 1949, 1944, 1940, 1935, 1930, 1925, 1920, 1915, 1910

FINDINGS

Address Researched

Address Not Identified in Research Source

1700 25TH	2012, 2007, 2006, 2000, 1993, 1990, 1985, 1982, 1977, 1971, 1958, 1949, 1944, 1940, 1935, 1930, 1925, 1920, 1915, 1910
1700 25TH ST	2012, 2007, 2000, 1993, 1990, 1985, 1966, 1962, 1953, 1940, 1935, 1930, 1925, 1920, 1915, 1910
1702 25TH	2012, 2007, 2006, 2000, 1993, 1990, 1982, 1977, 1971, 1958, 1944, 1940, 1935, 1930, 1925, 1920, 1915, 1910
1702 25TH ST	2012, 2007, 2000, 1993, 1990, 1985, 1966, 1962, 1953, 1949, 1944, 1940, 1935, 1930, 1925, 1920, 1915, 1910
1704 25TH	2012, 2007, 2006, 2000, 1993, 1985, 1982, 1977, 1971, 1958, 1944, 1940, 1935, 1930, 1925, 1920, 1915, 1910
1704 25TH ST	2012, 2007, 2006, 2000, 1993, 1990, 1985, 1966, 1962, 1953, 1949, 1940, 1935, 1930, 1925, 1920, 1915, 1910
1706 25TH	2012, 2007, 2006, 2000, 1993, 1990, 1982, 1977, 1971, 1958, 1940, 1935, 1930, 1925, 1920, 1915, 1910
1706 25TH ST	2012, 2007, 2000, 1993, 1990, 1985, 1966, 1962, 1953, 1944, 1940, 1935, 1930, 1925, 1920, 1915, 1910
1707 25TH ST	2012, 2007, 2006, 2000, 1993, 1990, 1985, 1982, 1977, 1971, 1966, 1962, 1958, 1953, 1949, 1944, 1940, 1930, 1925, 1920, 1915, 1910
1708 25TH	2012, 2007, 2006, 2000, 1993, 1990, 1985, 1982, 1977, 1971, 1958, 1940, 1935, 1930, 1925, 1920, 1915, 1910
1708 25TH ST	2012, 2007, 2000, 1993, 1990, 1985, 1966, 1962, 1953, 1949, 1944, 1940, 1935, 1930, 1925, 1920, 1915, 1910
1710 25TH	2012, 2007, 2006, 2000, 1993, 1990, 1982, 1977, 1971, 1958, 1949, 1944, 1940, 1935, 1930, 1925, 1920, 1915, 1910
1710 25TH ST	2012, 2007, 2000, 1993, 1990, 1985, 1966, 1962, 1953, 1940, 1935, 1930, 1925, 1920, 1915, 1910
1712 25TH	2012, 2007, 2006, 2000, 1993, 1990, 1985, 1982, 1977, 1971, 1958, 1949, 1944, 1940, 1935, 1930, 1925, 1920, 1915, 1910
1712 25TH ST	2012, 2007, 2000, 1993, 1990, 1985, 1966, 1962, 1953, 1940, 1935, 1930, 1925, 1920, 1915, 1910
1714 25TH	2012, 2007, 2006, 2000, 1993, 1990, 1985, 1982, 1977, 1971, 1958, 1944, 1940, 1935, 1930, 1925, 1920, 1915, 1910
1714 25TH ST	2012, 2007, 1993, 1990, 1985, 1966, 1962, 1953, 1949, 1940, 1935, 1930, 1925, 1920, 1915, 1910
1716 25TH	2012, 2007, 2006, 2000, 1993, 1990, 1985, 1982, 1977, 1971, 1962, 1958, 1949, 1940, 1935, 1930, 1925, 1920, 1915, 1910
1716 25TH ST	2012, 2007, 2000, 1993, 1990, 1985, 1966, 1962, 1953, 1944, 1940, 1935, 1930, 1925, 1920, 1915, 1910
1718 25TH	2012, 2007, 2006, 2000, 1993, 1990, 1985, 1982, 1977, 1971, 1958, 1949, 1944, 1940, 1935, 1930, 1925, 1920, 1915, 1910
1718 25TH ST	2012, 2007, 2006, 2000, 1993, 1990, 1985, 1966, 1962, 1953, 1940, 1935, 1930, 1925, 1920, 1915, 1910
1720 25TH	2012, 2007, 2006, 2000, 1993, 1990, 1985, 1982, 1977, 1971, 1958, 1949, 1944, 1940, 1935, 1930, 1925, 1920, 1915, 1910
1720 25TH ST	2012, 2007, 2000, 1993, 1990, 1985, 1966, 1962, 1953, 1949, 1940, 1935, 1930, 1925, 1920, 1915, 1910
1727 25TH	2012, 2007, 2006, 2000, 1993, 1990, 1985, 1982, 1977, 1971, 1966, 1962, 1958, 1953, 1944, 1940, 1935, 1930, 1925, 1920, 1915, 1910
1727 25TH ST	2012, 2007, 2006, 2000, 1993, 1990, 1985, 1982, 1977, 1971, 1966, 1962, 1958, 1953, 1949, 1940, 1935, 1930, 1925, 1920, 1915, 1910
1731 25TH ST	2012, 2007, 2006, 2000, 1993, 1990, 1985, 1982, 1977, 1971, 1966, 1962, 1958, 1953, 1949, 1944, 1935, 1930, 1925, 1920, 1915, 1910
1739 25TH ST	2012, 2007, 2006, 2000, 1993, 1990, 1985, 1982, 1977, 1971, 1966, 1962, 1958, 1953, 1949, 1944, 1940, 1935, 1925, 1920, 1915, 1910

FINDINGS

Address Researched

Address Not Identified in Research Source

1762 25TH ST	2012, 2007, 2006, 2000, 1993, 1990, 1985, 1982, 1977, 1971, 1966, 1962, 1958, 1953, 1949, 1944, 1940, 1935, 1925, 1920, 1915, 1910
1770 25TH	2012, 2007, 2006, 2000, 1993, 1990, 1985, 1982, 1977, 1971, 1966, 1962, 1958, 1953, 1949, 1944, 1940, 1935, 1925, 1920, 1915, 1910
1770 25TH ST	2012, 2007, 2006, 2000, 1993, 1990, 1985, 1982, 1977, 1971, 1966, 1962, 1958, 1953, 1949, 1944, 1935, 1930, 1925, 1920, 1915, 1910
1800 25TH ST	2012, 2007, 2000, 1993, 1990, 1985, 1982, 1977, 1971, 1966, 1962, 1958, 1953, 1944, 1940, 1935, 1930, 1925, 1920, 1915, 1910
1801 25TH	2012, 2007, 2006, 2000, 1993, 1990, 1985, 1982, 1977, 1971, 1958, 1944, 1940, 1935, 1930, 1925, 1920, 1915, 1910
1801 25TH ST	2012, 2007, 2006, 2000, 1993, 1990, 1985, 1966, 1962, 1953, 1949, 1940, 1935, 1930, 1925, 1920, 1915, 1910
1803 25TH	2012, 2007, 2006, 2000, 1993, 1990, 1985, 1982, 1977, 1971, 1958, 1953, 1949, 1944, 1940, 1935, 1930, 1925, 1920, 1915, 1910
1803 25TH ST	2012, 2007, 2006, 2000, 1993, 1990, 1985, 1966, 1962, 1953, 1940, 1935, 1930, 1925, 1920, 1915, 1910
1805 25TH	2012, 2007, 2006, 2000, 1993, 1990, 1985, 1982, 1977, 1971, 1958, 1944, 1940, 1935, 1930, 1925, 1920, 1915, 1910
1805 25TH ST	2012, 2007, 2006, 2000, 1993, 1990, 1985, 1966, 1962, 1953, 1949, 1940, 1935, 1930, 1925, 1920, 1915, 1910
1807 25TH	2012, 2007, 2006, 2000, 1982, 1977, 1971, 1958, 1949, 1940, 1935, 1930, 1925, 1920, 1915, 1910
1807 25TH ST	2012, 2007, 2006, 2000, 1993, 1990, 1985, 1966, 1962, 1953, 1944, 1940, 1935, 1930, 1925, 1920, 1915, 1910
1809 25TH	2012, 2007, 2006, 2000, 1993, 1990, 1982, 1977, 1971, 1958, 1953, 1944, 1940, 1935, 1930, 1925, 1920, 1915, 1910
1809 25TH ST	2012, 2007, 2006, 2000, 1993, 1990, 1985, 1966, 1962, 1953, 1940, 1935, 1930, 1925, 1920, 1915, 1910
1811 25TH	2012, 2007, 2006, 2000, 1993, 1990, 1985, 1982, 1977, 1971, 1958, 1953, 1949, 1944, 1940, 1935, 1930, 1925, 1920, 1915, 1910
1811 25TH ST	2012, 2007, 2006, 2000, 1993, 1990, 1985, 1966, 1962, 1953, 1940, 1935, 1930, 1925, 1920, 1915, 1910
1813 25TH	2012, 2007, 2006, 2000, 1993, 1990, 1985, 1982, 1977, 1971, 1958, 1949, 1944, 1940, 1935, 1930, 1925, 1920, 1915, 1910
1813 25TH ST	2012, 2007, 2006, 2000, 1993, 1990, 1985, 1966, 1962, 1953, 1940, 1935, 1930, 1925, 1920, 1915, 1910
1815 25TH	2012, 2007, 2006, 2000, 1993, 1990, 1985, 1982, 1977, 1971, 1958, 1953, 1949, 1944, 1940, 1935, 1930, 1925, 1920, 1915, 1910
1815 25TH ST	2012, 2007, 2006, 2000, 1993, 1990, 1985, 1966, 1962, 1953, 1944, 1940, 1935, 1930, 1925, 1920, 1915, 1910
1817 25TH	2012, 2007, 2006, 2000, 1993, 1990, 1985, 1982, 1977, 1971, 1958, 1949, 1940, 1935, 1930, 1925, 1920, 1915, 1910
1817 25TH ST	2012, 2007, 2006, 1993, 1990, 1985, 1966, 1962, 1953, 1940, 1935, 1930, 1925, 1920, 1915, 1910
1819 25TH	2012, 2007, 2006, 2000, 1993, 1990, 1985, 1982, 1977, 1971, 1958, 1949, 1940, 1935, 1930, 1925, 1920, 1915, 1910
1819 25TH ST	2012, 2007, 2006, 1993, 1990, 1985, 1966, 1962, 1953, 1949, 1940, 1935, 1930, 1925, 1920, 1915, 1910
1820 25TH	2012, 2007, 2006, 2000, 1993, 1990, 1985, 1982, 1977, 1971, 1958, 1953, 1949, 1944, 1940, 1935, 1930, 1925, 1920, 1915, 1910
1820 25TH ST	2012, 2007, 2006, 2000, 1993, 1990, 1985, 1966, 1962, 1953, 1940, 1935, 1930, 1925, 1920, 1915, 1910
1820 25th Street	2012, 2007, 2006, 2000, 1993, 1990, 1985, 1953, 1940, 1935, 1930, 1925, 1920, 1915, 1910

FINDINGS

Address Researched

Address Not Identified in Research Source

1821 25TH	2012, 2007, 2006, 2000, 1993, 1990, 1985, 1982, 1977, 1971, 1958, 1949, 1940, 1935, 1930, 1925, 1920, 1915, 1910
1821 25TH ST	2012, 2007, 2000, 1993, 1990, 1985, 1966, 1962, 1953, 1944, 1940, 1935, 1930, 1925, 1920, 1915, 1910
1822 25TH	2012, 2007, 2006, 2000, 1993, 1985, 1982, 1977, 1971, 1958, 1949, 1944, 1940, 1935, 1930, 1925, 1920, 1915, 1910
1822 25TH ST	2012, 2007, 1993, 1990, 1985, 1966, 1962, 1953, 1940, 1935, 1930, 1925, 1920, 1915, 1910
1823 25TH	2012, 2007, 2006, 2000, 1993, 1990, 1985, 1982, 1977, 1971, 1958, 1949, 1940, 1935, 1930, 1925, 1920, 1915, 1910
1823 25TH ST	2012, 2007, 2006, 2000, 1993, 1990, 1985, 1966, 1962, 1953, 1940, 1935, 1930, 1925, 1920, 1915, 1910
1824 25TH	2012, 2007, 2006, 2000, 1985, 1982, 1977, 1971, 1958, 1944, 1940, 1935, 1930, 1925, 1920, 1915, 1910
1824 25TH AY	2012, 2007, 2006, 2000, 1993, 1990, 1982, 1977, 1971, 1966, 1962, 1958, 1953, 1949, 1944, 1940, 1935, 1930, 1925, 1920, 1915, 1910
1824 25TH ST	2012, 2007, 1993, 1990, 1985, 1977, 1966, 1962, 1953, 1940, 1935, 1930, 1925, 1920, 1915, 1910
1825 25TH	2012, 2007, 2006, 2000, 1993, 1990, 1985, 1982, 1977, 1971, 1958, 1949, 1940, 1935, 1930, 1925, 1920, 1915, 1910
1825 25TH ST	2012, 2007, 2000, 1993, 1990, 1985, 1966, 1962, 1953, 1944, 1940, 1935, 1930, 1925, 1920, 1915, 1910
1826 25TH	2012, 2007, 2006, 2000, 1993, 1990, 1985, 1982, 1977, 1971, 1958, 1949, 1940, 1935, 1930, 1925, 1920, 1915, 1910
1826 25TH ST	2012, 2007, 2000, 1993, 1990, 1985, 1966, 1962, 1953, 1944, 1940, 1935, 1930, 1925, 1920, 1915, 1910
1827 25TH	2012, 2007, 2006, 2000, 1993, 1990, 1985, 1982, 1977, 1971, 1958, 1953, 1944, 1940, 1935, 1930, 1925, 1920, 1915, 1910
1827 25TH ST	2012, 2007, 2000, 1993, 1990, 1985, 1966, 1962, 1953, 1949, 1940, 1935, 1930, 1925, 1920, 1915, 1910
1828 25TH	2012, 2007, 2006, 2000, 1993, 1990, 1985, 1982, 1977, 1971, 1958, 1949, 1940, 1935, 1930, 1925, 1920, 1915, 1910
1828 25TH ST	2012, 2007, 2006, 2000, 1993, 1990, 1985, 1966, 1962, 1953, 1940, 1935, 1930, 1925, 1920, 1915, 1910
1829 25TH	2012, 2007, 2006, 2000, 1993, 1990, 1985, 1982, 1977, 1971, 1958, 1953, 1944, 1940, 1935, 1930, 1925, 1920, 1915, 1910
1829 25TH ST	2012, 2007, 2000, 1993, 1990, 1985, 1966, 1962, 1953, 1940, 1935, 1930, 1925, 1920, 1915, 1910
1830 25TH	2012, 2007, 2006, 2000, 1993, 1990, 1985, 1982, 1977, 1971, 1958, 1944, 1940, 1935, 1930, 1925, 1920, 1915, 1910
1830 25TH ST	2012, 2007, 2006, 2000, 1993, 1990, 1985, 1966, 1962, 1953, 1949, 1940, 1935, 1930, 1925, 1920, 1915, 1910
1832 25TH	2012, 2007, 2006, 2000, 1993, 1990, 1985, 1982, 1977, 1971, 1958, 1944, 1940, 1935, 1930, 1925, 1920, 1915, 1910
1832 25TH ST	2012, 2007, 2000, 1993, 1990, 1985, 1966, 1962, 1953, 1949, 1940, 1935, 1930, 1925, 1920, 1915, 1910
1834 25TH	2012, 2007, 2006, 2000, 1993, 1990, 1985, 1982, 1977, 1971, 1958, 1949, 1944, 1940, 1935, 1930, 1925, 1920, 1915, 1910
1834 25TH ST	2012, 2007, 2006, 2000, 1993, 1990, 1985, 1966, 1962, 1953, 1940, 1935, 1930, 1925, 1920, 1915, 1910
1835 25TH	2012, 2007, 2006, 2000, 1993, 1990, 1985, 1982, 1977, 1971, 1958, 1944, 1940, 1935, 1930, 1925, 1920, 1915, 1910
1835 25TH ST	2012, 2007, 2006, 2000, 1993, 1990, 1985, 1966, 1962, 1953, 1940, 1935, 1930, 1925, 1920, 1915, 1910

FINDINGS

Address Researched

Address Not Identified in Research Source

1851 25TH ST	2012, 2007, 2006, 2000, 1993, 1990, 1985, 1966, 1962, 1953, 1940, 1935, 1930, 1925, 1920, 1915, 1910
1852 25TH	2012, 2007, 2006, 2000, 1993, 1990, 1985, 1982, 1977, 1971, 1958, 1944, 1940, 1935, 1930, 1925, 1920, 1915, 1910
1852 25TH ST	2012, 2007, 2006, 2000, 1993, 1990, 1985, 1966, 1962, 1953, 1949, 1940, 1935, 1930, 1925, 1920, 1915, 1910
1853 25TH	2012, 2007, 2006, 2000, 1993, 1990, 1985, 1982, 1977, 1971, 1958, 1953, 1949, 1944, 1940, 1935, 1930, 1925, 1920, 1915, 1910
1853 25TH ST	2012, 2007, 2000, 1993, 1990, 1985, 1966, 1962, 1953, 1940, 1935, 1930, 1925, 1920, 1915, 1910
1854 25TH	2012, 2007, 2006, 2000, 1993, 1990, 1985, 1982, 1977, 1971, 1958, 1940, 1935, 1930, 1925, 1920, 1915, 1910
1854 25TH ST	2012, 2007, 1993, 1990, 1985, 1966, 1962, 1953, 1949, 1944, 1940, 1935, 1930, 1925, 1920, 1915, 1910
1855 25TH	2012, 2007, 2006, 2000, 1982, 1977, 1971, 1958, 1949, 1944, 1940, 1935, 1930, 1925, 1920, 1915, 1910
1855 25TH ST	2012, 2007, 1993, 1990, 1985, 1982, 1966, 1962, 1953, 1940, 1935, 1930, 1925, 1920, 1915, 1910
1856 25TH	2012, 2007, 2006, 2000, 1993, 1990, 1985, 1982, 1977, 1971, 1958, 1949, 1940, 1935, 1930, 1925, 1920, 1915, 1910
1856 25TH ST	2012, 2007, 2000, 1993, 1990, 1985, 1966, 1962, 1953, 1944, 1940, 1935, 1930, 1925, 1920, 1915, 1910
1858 25TH	2012, 2007, 2006, 2000, 1993, 1990, 1985, 1982, 1977, 1971, 1958, 1940, 1935, 1930, 1925, 1920, 1915, 1910
1858 25TH ST	2012, 2007, 1993, 1990, 1985, 1966, 1962, 1953, 1949, 1944, 1940, 1935, 1930, 1925, 1920, 1915, 1910
1860 25TH	2012, 2007, 2006, 2000, 1993, 1990, 1985, 1982, 1977, 1971, 1958, 1944, 1940, 1935, 1930, 1925, 1920, 1915, 1910
1860 25TH ST	2012, 2007, 2000, 1993, 1990, 1985, 1966, 1962, 1953, 1949, 1940, 1935, 1930, 1925, 1920, 1915, 1910
1864 25TH	2012, 2007, 2006, 2000, 1993, 1990, 1985, 1982, 1977, 1971, 1958, 1940, 1935, 1930, 1925, 1920, 1915, 1910
1864 25TH ST	2012, 2007, 1993, 1990, 1985, 1966, 1962, 1953, 1944, 1940, 1935, 1930, 1925, 1920, 1915, 1910
1866 25TH	2012, 2007, 2006, 2000, 1993, 1990, 1985, 1982, 1977, 1971, 1958, 1944, 1940, 1935, 1930, 1925, 1920, 1915, 1910
1866 25TH ST	2012, 2007, 2000, 1993, 1990, 1985, 1966, 1962, 1953, 1949, 1940, 1935, 1930, 1925, 1920, 1915, 1910
1868 25TH	2012, 2007, 2006, 2000, 1993, 1982, 1977, 1971, 1958, 1944, 1940, 1935, 1930, 1925, 1920, 1915, 1910
1868 25TH ST	2012, 2007, 2006, 2000, 1993, 1990, 1985, 1966, 1962, 1953, 1949, 1940, 1935, 1930, 1925, 1920, 1915, 1910
1870 25TH	2012, 2007, 2006, 2000, 1993, 1990, 1985, 1982, 1977, 1971, 1958, 1944, 1940, 1935, 1930, 1925, 1920, 1915, 1910
1870 25TH ST	2012, 2007, 2000, 1993, 1990, 1985, 1966, 1962, 1953, 1949, 1940, 1935, 1930, 1925, 1920, 1915, 1910
1872 25TH	2012, 2007, 2006, 2000, 1993, 1982, 1977, 1971, 1958, 1949, 1944, 1940, 1935, 1930, 1925, 1920, 1915, 1910
1872 25TH ST	2012, 2007, 2006, 2000, 1993, 1990, 1985, 1966, 1962, 1953, 1940, 1935, 1930, 1925, 1920, 1915, 1910
1874 25TH	2012, 2007, 2006, 2000, 1993, 1990, 1985, 1982, 1977, 1971, 1958, 1953, 1944, 1940, 1935, 1930, 1925, 1920, 1915, 1910
1874 25TH ST	2012, 2007, 2006, 2000, 1993, 1990, 1985, 1966, 1962, 1953, 1949, 1940, 1935, 1930, 1925, 1920, 1915, 1910

FINDINGS

Address Researched

1909 25TH

1909 25TH ST

1911 25TH

1911 25TH ST

1913 25TH ST

Address Not Identified in Research Source

2012, 2007, 2006, 2000, 1985, 1982, 1977, 1971, 1958, 1953, 1944, 1940, 1935, 1930, 1925, 1920, 1915, 1910

2012, 2007, 2000, 1993, 1990, 1985, 1966, 1962, 1953, 1949, 1940, 1935, 1930, 1925, 1920, 1915, 1910

2012, 2007, 2006, 2000, 1993, 1982, 1977, 1971, 1966, 1958, 1949, 1940, 1935, 1930, 1925, 1920, 1915, 1910



2012, 2007, 2000, 1993, 1990, 1985, 1966, 1962, 1953, 1944, 1940, 1935, 1925, 1920, 1915, 1910



2012, 2006, 2000, 1993, 1990, 1985, 1982, 1977, 1971, 1966, 1962, 1958, 1953, 1949, 1944, 1940, 1935, 1930, 1925, 1920, 1915, 1910



APPENDIX E

Site Photographs, February 13, 2013

Client: Asian Neighborhood Design		Project: SFMOH	
Name: 1101 Connecticut Street		Site Location: San Francisco, California	
Photograph ID: 1			
Photo Location: 1101 Connecticut Street			
Direction: Northeast			
Survey Date: 02/13/2013			
Comments: Grassy slope along north side of property; 25th Street is at the top of the slope alongside the power poles			
Photograph ID: 2			
Photo Location: 1101 Connecticut Street			
Direction: Northwest			
Survey Date: 02/13/2013			
Comments: Grassy area with basketball court in background and power poles on Connecticut Street and 25th Street			

Client: Asian Neighborhood Design		Project: SFMOH	
Name: 1101 Connecticut Street		Site Location: San Francisco, California	
Photograph ID: 1			
Photo Location: 1101 Connecticut Street			
Direction: West			
Survey Date: 02/13/2013			
Comments: Grassy slope on the right and fence enclosure on the left, fence encloses concrete foundation of former building. Note: In background, multi-family apartment buildings on property across the street from the subject property			
Photograph ID: 2			
Photo Location: 1101 Connecticut Street			
Direction: Southeast			
Survey Date: 02/13/2013			
Comments: Fence enclosure around concrete foundation of former building, south side of subject property			



Phase I Site Assessment Report
1101 Connecticut Street, San Francisco, California 94107

APPENDIX F

EDR Historical Topographic Map Report



1101 Connecticut

1101 Connecticut Street
San Francisco, CA 94107

Inquiry Number: 3519911.4
February 14, 2013

EDR Historical Topographic Map Report

EDR Historical Topographic Map Report

Environmental Data Resources, Inc.s (EDR) Historical Topographic Map Report is designed to assist professionals in evaluating potential liability on a target property resulting from past activities. EDRs Historical Topographic Map Report includes a search of a collection of public and private color historical topographic maps, dating back to the early 1900s.

Thank you for your business.
Please contact EDR at 1-800-352-0050
with any questions or comments.

Disclaimer - Copyright and Trademark Notice

This Report contains certain information obtained from a variety of public and other sources reasonably available to Environmental Data Resources, Inc. It cannot be concluded from this Report that coverage information for the target and surrounding properties does not exist from other sources. **NO WARRANTY EXPRESSED OR IMPLIED, IS MADE WHATSOEVER IN CONNECTION WITH THIS REPORT. ENVIRONMENTAL DATA RESOURCES, INC. SPECIFICALLY DISCLAIMS THE MAKING OF ANY SUCH WARRANTIES, INCLUDING WITHOUT LIMITATION, MERCHANTABILITY OR FITNESS FOR A PARTICULAR USE OR PURPOSE. ALL RISK IS ASSUMED BY THE USER. IN NO EVENT SHALL ENVIRONMENTAL DATA RESOURCES, INC. BE LIABLE TO ANYONE, WHETHER ARISING OUT OF ERRORS OR OMISSIONS, NEGLIGENCE, ACCIDENT OR ANY OTHER CAUSE, FOR ANY LOSS OF DAMAGE, INCLUDING, WITHOUT LIMITATION, SPECIAL, INCIDENTAL, CONSEQUENTIAL, OR EXEMPLARY DAMAGES. ANY LIABILITY ON THE PART OF ENVIRONMENTAL DATA RESOURCES, INC. IS STRICTLY LIMITED TO A REFUND OF THE AMOUNT PAID FOR THIS REPORT.** Purchaser accepts this Report AS IS. Any analyses, estimates, ratings, environmental risk levels or risk codes provided in this Report are provided for illustrative purposes only, and are not intended to provide, nor should they be interpreted as providing any facts regarding, or prediction or forecast of, any environmental risk for any property. Only a Phase I Environmental Site Assessment performed by an environmental professional can provide information regarding the environmental risk for any property. Additionally, the information provided in this Report is not to be construed as legal advice.

Copyright 2013 by Environmental Data Resources, Inc. All rights reserved. Reproduction in any media or format, in whole or in part, of any report or map of Environmental Data Resources, Inc., or its affiliates, is prohibited without prior written permission.

EDR and its logos (including Sanborn and Sanborn Map) are trademarks of Environmental Data Resources, Inc. or its affiliates. All other trademarks used herein are the property of their respective owners.

Historical Topographic Map



<p>N</p>	<p>TARGET QUAD</p> <p>NAME: SAN FRANCISCO</p> <p>MAP YEAR: 1895</p>	<p>SITE NAME: 1101 Connecticut</p> <p>ADDRESS: 1101 Connecticut Street San Francisco, CA 94107</p> <p>LAT/LONG: 37.7522 / -122.396</p>	<p>CLIENT: IT Environmental</p> <p>CONTACT: Paul Studemeister</p> <p>INQUIRY#: 3519911.4</p> <p>RESEARCH DATE: 02/14/2013</p>
	<p>SERIES: 15</p> <p>SCALE: 1:62500</p>		

Historical Topographic Map



<p>N</p> 	TARGET QUAD	SITE NAME: 1101 Connecticut	CLIENT: IT Environmental	
	NAME: SAN FRANCISCO	ADDRESS: 1101 Connecticut Street	CONTACT: Paul Studemeister	
	MAP YEAR: 1915	LAT/LONG: 37.7522 / -122.396	INQUIRY#: 3519911.4	RESEARCH DATE: 02/14/2013
	SERIES: 15			
	SCALE: 1:62500			

Historical Topographic Map

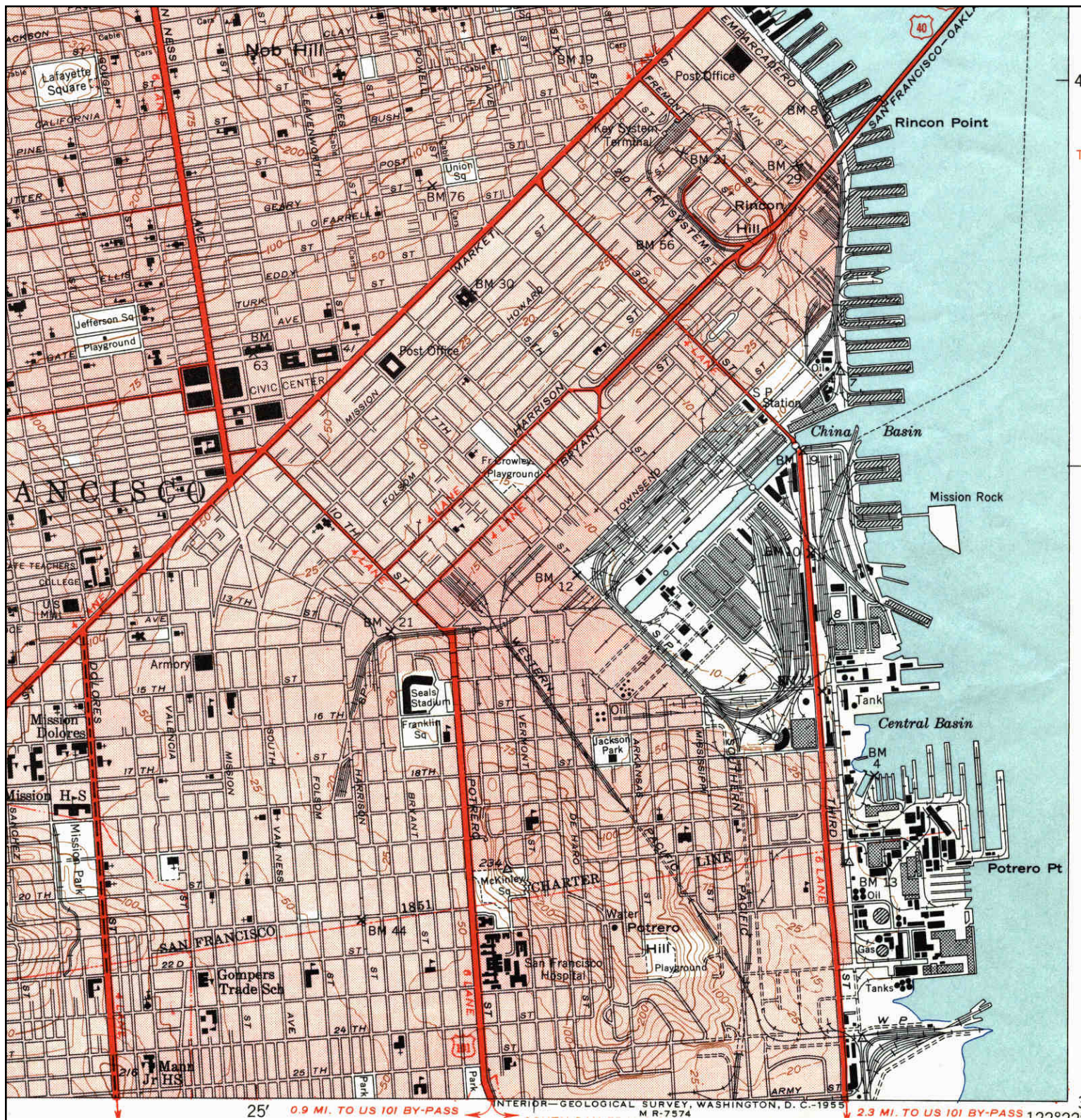

<p>N ↑</p>	<p>TARGET QUAD</p>	<p>SITE NAME: 1101 Connecticut</p>	<p>CLIENT: IT Environmental</p>
	<p>NAME: SAN FRANCISCO NORTH</p>	<p>ADDRESS: 1101 Connecticut Street San Francisco, CA 94107</p>	<p>CONTACT: Paul Studemeister</p>
	<p>MAP YEAR: 1947</p>	<p>LAT/LONG: 37.7522 / -122.396</p>	<p>INQUIRY#: 3519911.4</p>
	<p>SERIES: 7.5</p>		<p>RESEARCH DATE: 02/14/2013</p>
	<p>SCALE: 1:24000</p>		

Historical Topographic Map



<p>N ↑</p>	<p>TARGET QUAD NAME: SAN FRANCISCO MAP YEAR: 1948</p>	<p>SITE NAME: 1101 Connecticut ADDRESS: 1101 Connecticut Street San Francisco, CA 94107 LAT/LONG: 37.7522 / -122.396</p>	<p>CLIENT: IT Environmental CONTACT: Paul Studemeister INQUIRY#: 3519911.4 RESEARCH DATE: 02/14/2013</p>
	<p>SERIES: 15 SCALE: 1:50000</p>		

Historical Topographic Map



	TARGET QUAD	SITE NAME: 1101 Connecticut	CLIENT: IT Environmental
	NAME: SAN FRANCISCO NORTH	ADDRESS: 1101 Connecticut Street San Francisco, CA 94107	CONTACT: Paul Studemeister
	MAP YEAR: 1950	LAT/LONG: 37.7522 / -122.396	INQUIRY#: 3519911.4
	SERIES: 7.5		RESEARCH DATE: 02/14/2013
	SCALE: 1:24000		

Historical Topographic Map

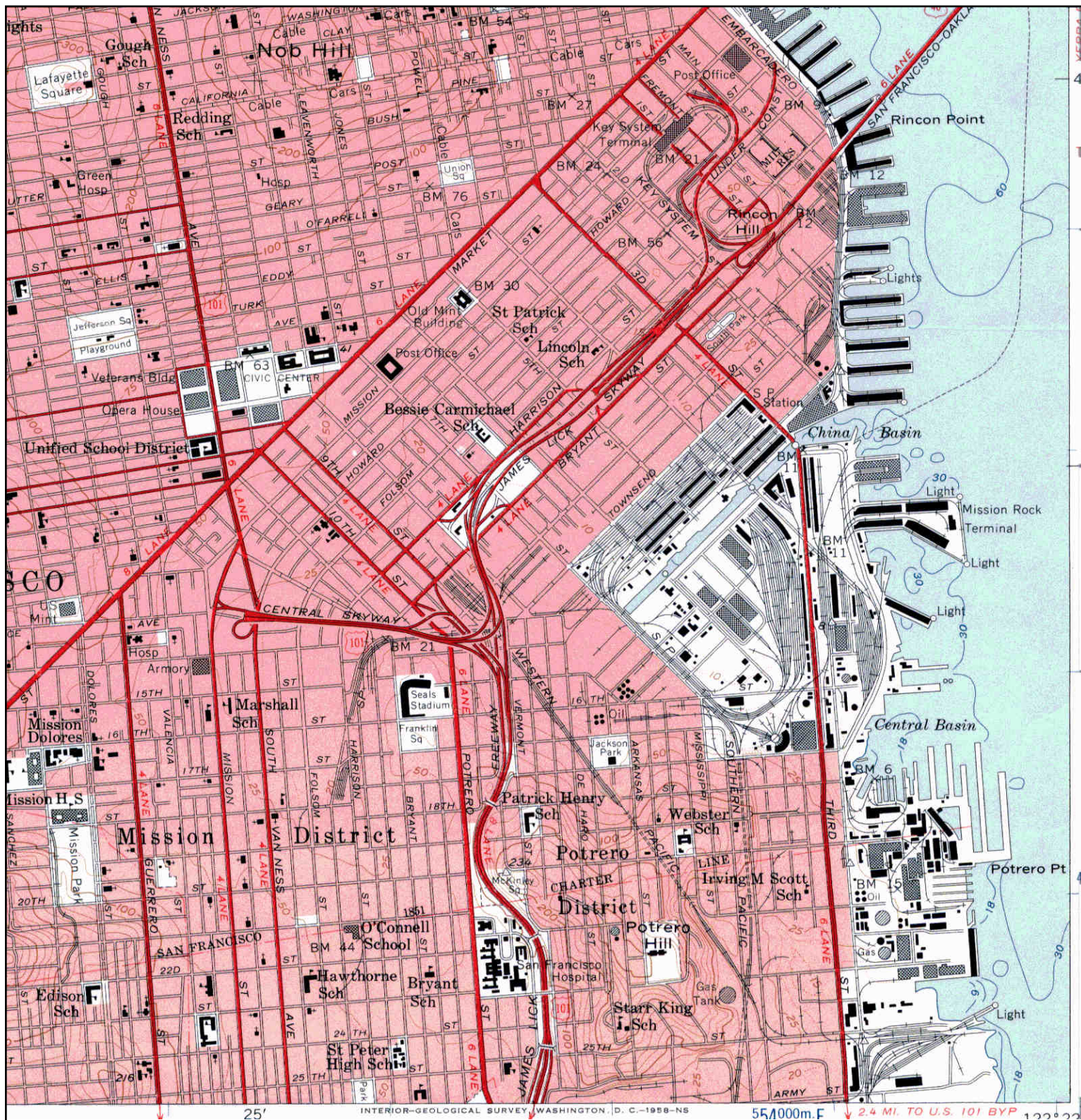

	TARGET QUAD	SITE NAME: 1101 Connecticut	CLIENT: IT Environmental
	NAME: SAN FRANCISCO NORTH	ADDRESS: 1101 Connecticut Street San Francisco, CA 94107	CONTACT: Paul Studemeister
	MAP YEAR: 1956	LAT/LONG: 37.7522 / -122.396	INQUIRY#: 3519911.4
	SERIES: 7.5		RESEARCH DATE: 02/14/2013
	SCALE: 1:24000		

Historical Topographic Map



<p>N ↑</p>	TARGET QUAD	SITE NAME: 1101 Connecticut	CLIENT: IT Environmental
	NAME: SAN FRANCISCO NORTH	ADDRESS: 1101 Connecticut Street San Francisco, CA 94107	CONTACT: Paul Studemeister
	MAP YEAR: 1968	LAT/LONG: 37.7522 / -122.396	INQUIRY#: 3519911.4
	PHOTOREVISED FROM : 1956		RESEARCH DATE: 02/14/2013
	SERIES: 7.5		
	SCALE: 1:24000		

Historical Topographic Map

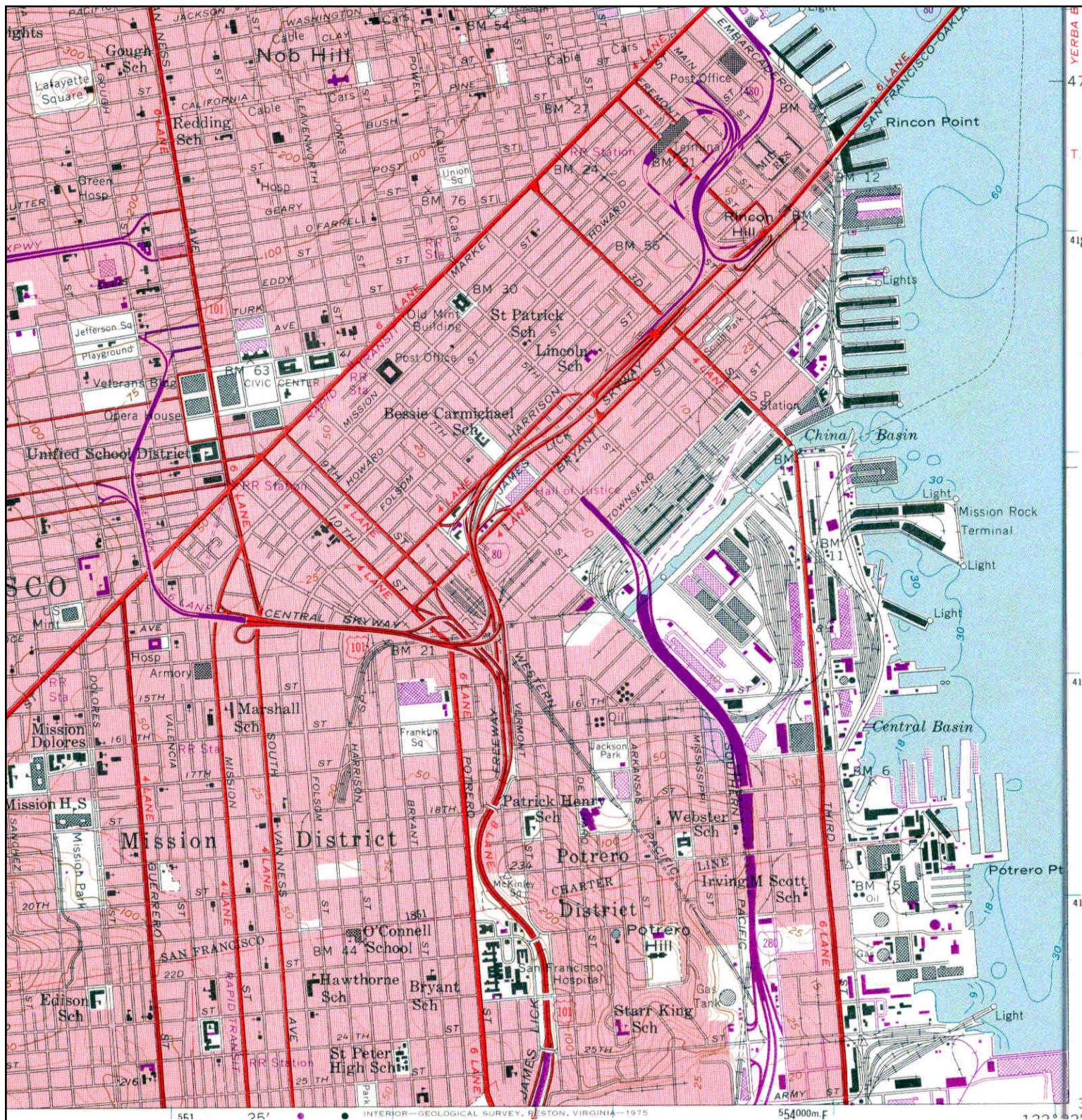

<p>N ↑</p>	TARGET QUAD	SITE NAME: 1101 Connecticut	CLIENT: IT Environmental
	NAME: SAN FRANCISCO NORTH	ADDRESS: 1101 Connecticut Street San Francisco, CA 94107	CONTACT: Paul Studemeister
	MAP YEAR: 1973	LAT/LONG: 37.7522 / -122.396	INQUIRY#: 3519911.4
	PHOTOREVISED FROM : 1956		RESEARCH DATE: 02/14/2013
	SERIES: 7.5		
	SCALE: 1:24000		

Historical Topographic Map

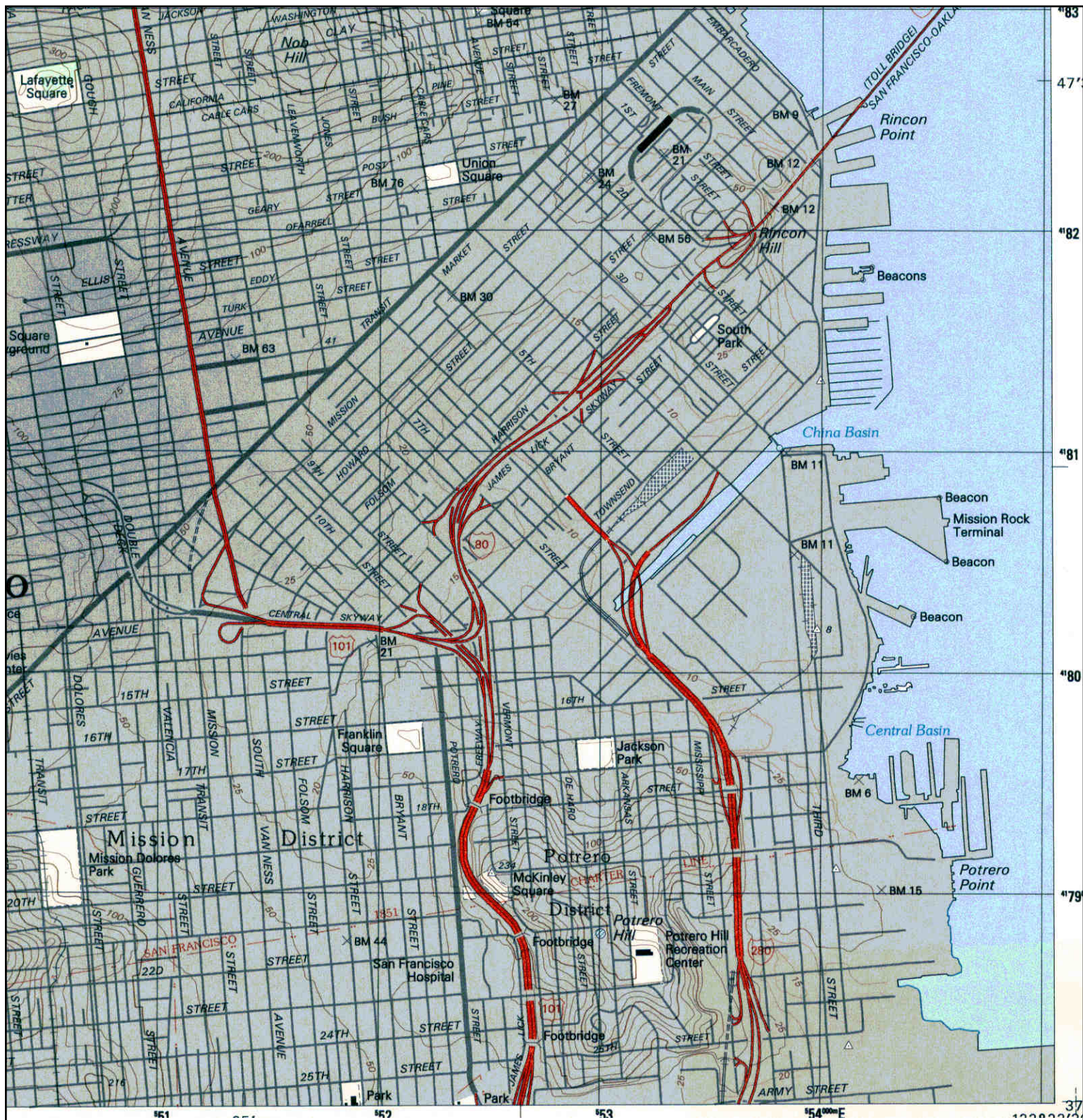

 <p>N</p>	TARGET QUAD	SITE NAME: 1101 Connecticut	CLIENT: IT Environmental
	NAME: SAN FRANCISCO NORTH	ADDRESS: 1101 Connecticut Street San Francisco, CA 94107	CONTACT: Paul Studemeister
	MAP YEAR: 1993	LAT/LONG: 37.7522 / -122.396	INQUIRY#: 3519911.4
	SERIES: 7.5		RESEARCH DATE: 02/14/2013
	SCALE: 1:24000		

Historical Topographic Map



<p>N</p>	<p>TARGET QUAD</p>	<p>SITE NAME: 1101 Connecticut</p>	<p>CLIENT: IT Environmental</p>
	<p>NAME: SAN FRANCISCO NORTH</p>	<p>ADDRESS: 1101 Connecticut Street San Francisco, CA 94107</p>	<p>CONTACT: Paul Studemeister</p>
	<p>MAP YEAR: 1995</p>	<p>LAT/LONG: 37.7522 / -122.396</p>	<p>INQUIRY#: 3519911.4</p>
	<p>SERIES: 7.5</p>		<p>RESEARCH DATE: 02/14/2013</p>
	<p>SCALE: 1:24000</p>		

Historical Topographic Map



	ADJOINING QUAD			
	NAME:	SAN MATEO	SITE NAME:	1101 Connecticut
	MAP YEAR:	1915	ADDRESS:	1101 Connecticut Street San Francisco, CA 94107
	SERIES:	15	LAT/LONG:	37.7522 / -122.396
	SCALE:	1:62500	CLIENT:	IT Environmental
		CONTACT:	Paul Studemeister	
		INQUIRY#:	3519911.4	
		RESEARCH DATE:	02/14/2013	

Historical Topographic Map

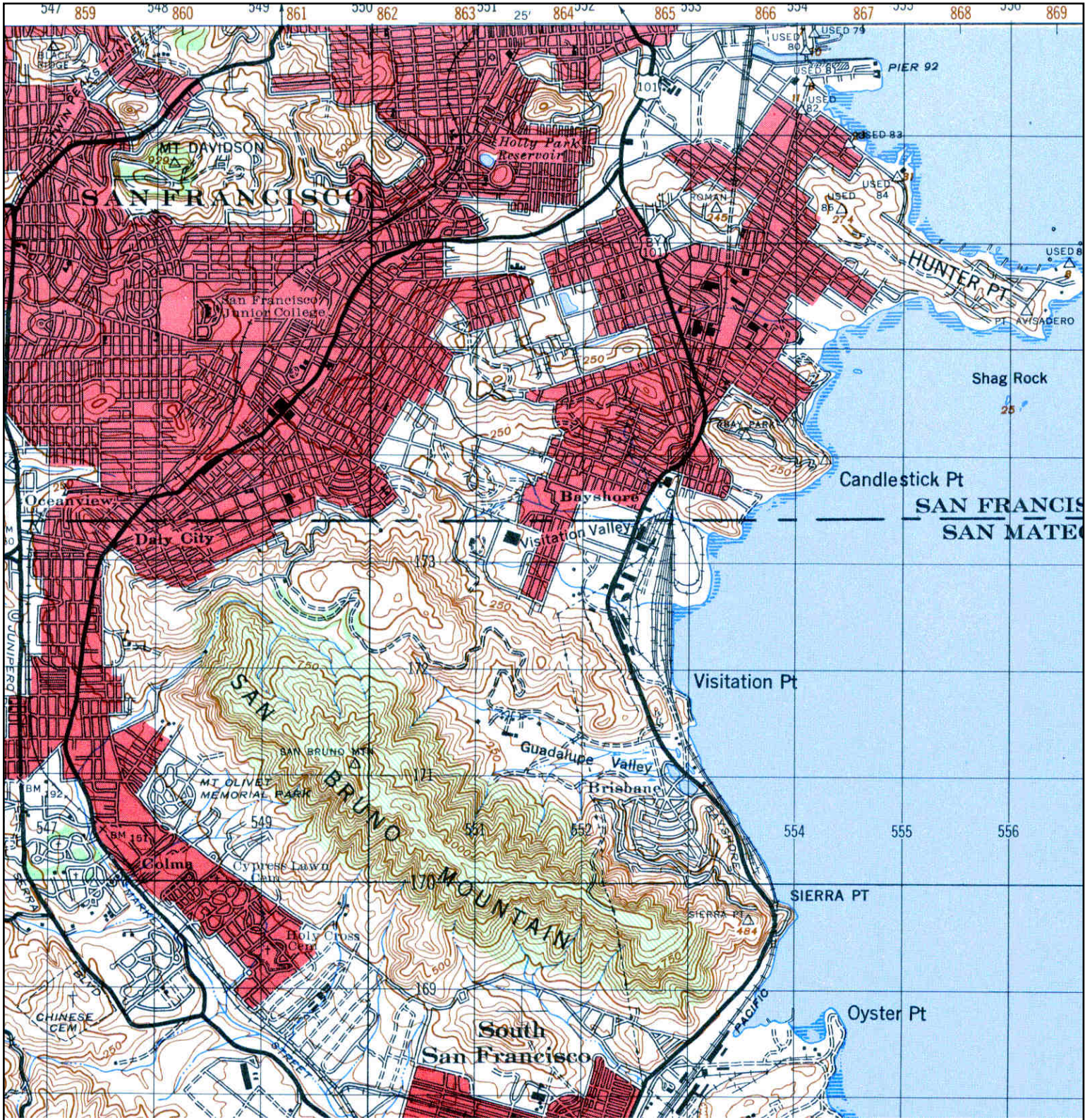

	ADJOINING QUAD	SITE NAME: 1101 Connecticut	CLIENT: IT Environmental
	NAME: SAN MATEO	ADDRESS: 1101 Connecticut Street	CONTACT: Paul Studemeister
	MAP YEAR: 1947	San Francisco, CA 94107	INQUIRY#: 3519911.4
	SERIES: 15	LAT/LONG: 37.7522 / -122.396	RESEARCH DATE: 02/14/2013
	SCALE: 1:50000		

Historical Topographic Map

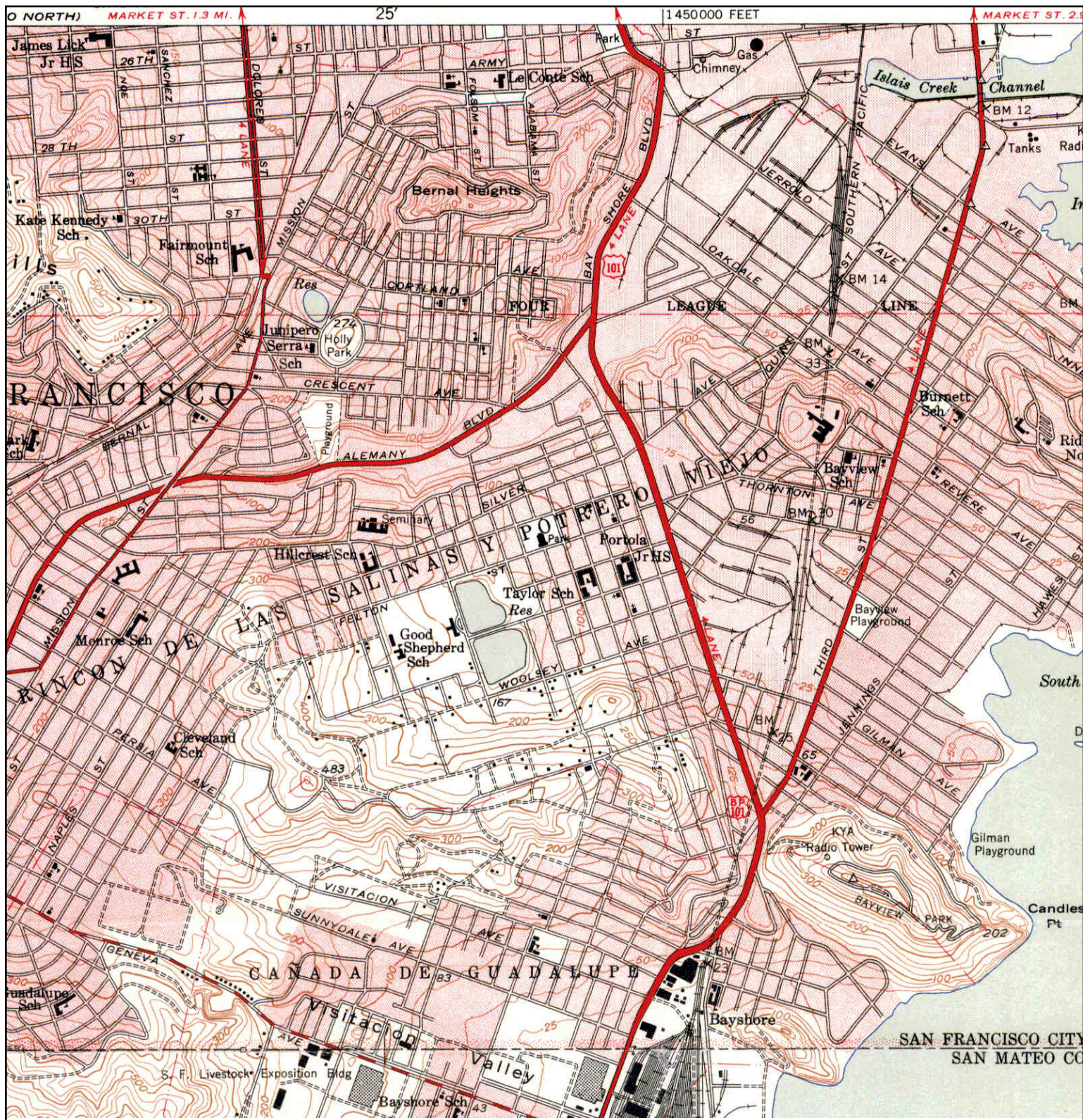

<p>N</p>	ADJOINING QUAD	SITE NAME:	CLIENT:
	NAME: SAN FRANCISCO	1101 Connecticut	IT Environmental
	SOUTH	ADDRESS: 1101 Connecticut Street	CONTACT: Paul Studemeister
	MAP YEAR: 1950	San Francisco, CA 94107	INQUIRY#: 3519911.4
	SERIES: 7.5	LAT/LONG: 37.7522 / -122.396	RESEARCH DATE: 02/14/2013
SCALE: 1:24000			

Historical Topographic Map

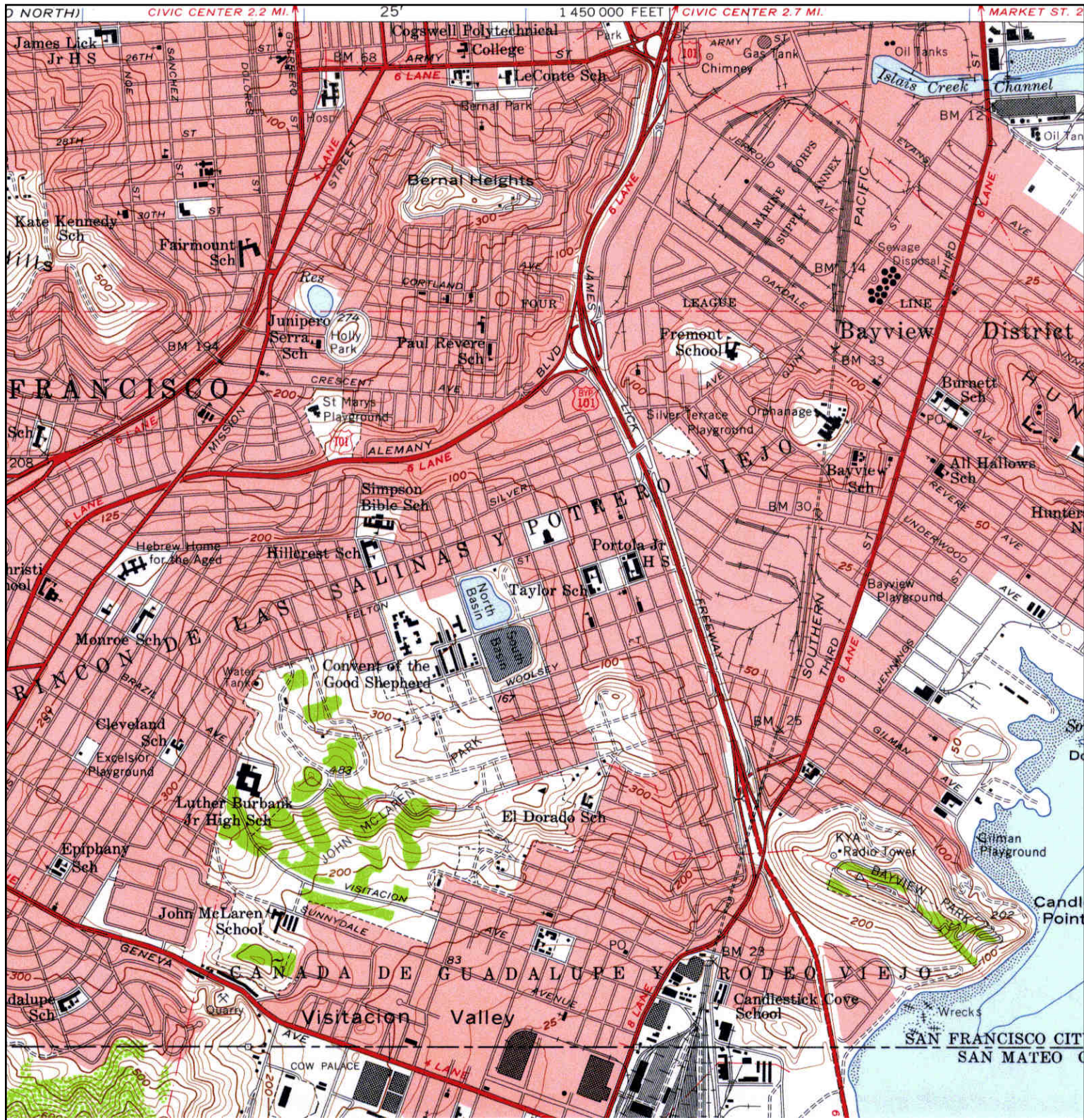

<p>N</p> 	ADJOINING QUAD	SITE NAME:	CLIENT:
	NAME: SAN FRANCISCO	1101 Connecticut	IT Environmental
	SOUTH	ADDRESS: 1101 Connecticut Street	CONTACT: Paul Studemeister
	MAP YEAR: 1956	San Francisco, CA 94107	INQUIRY#: 3519911.4
	SERIES: 7.5	LAT/LONG: 37.7522 / -122.396	RESEARCH DATE: 02/14/2013
SCALE: 1:24000			

Historical Topographic Map

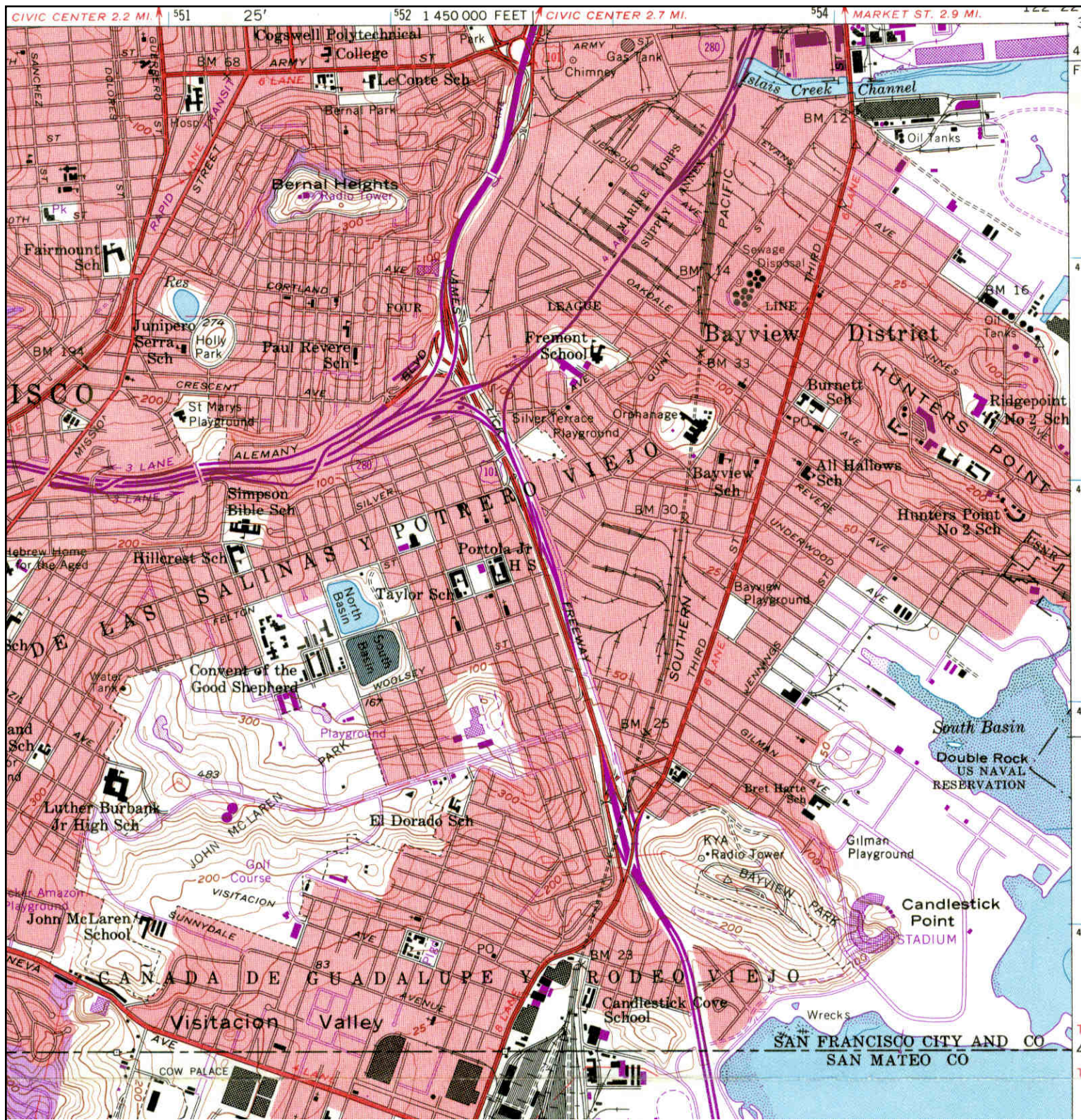

<p>N</p>	ADJOINING QUAD	SITE NAME:	CLIENT:
	NAME: SAN FRANCISCO	1101 Connecticut	IT Environmental
	SOUTH	ADDRESS: 1101 Connecticut Street	CONTACT: Paul Studemeister
	MAP YEAR: 1968	San Francisco, CA 94107	INQUIRY#: 3519911.4
	PHOTOREVISED FROM :1956	LAT/LONG: 37.7522 / -122.396	RESEARCH DATE: 02/14/2013
	SERIES: 7.5		
	SCALE: 1:24000		

Historical Topographic Map

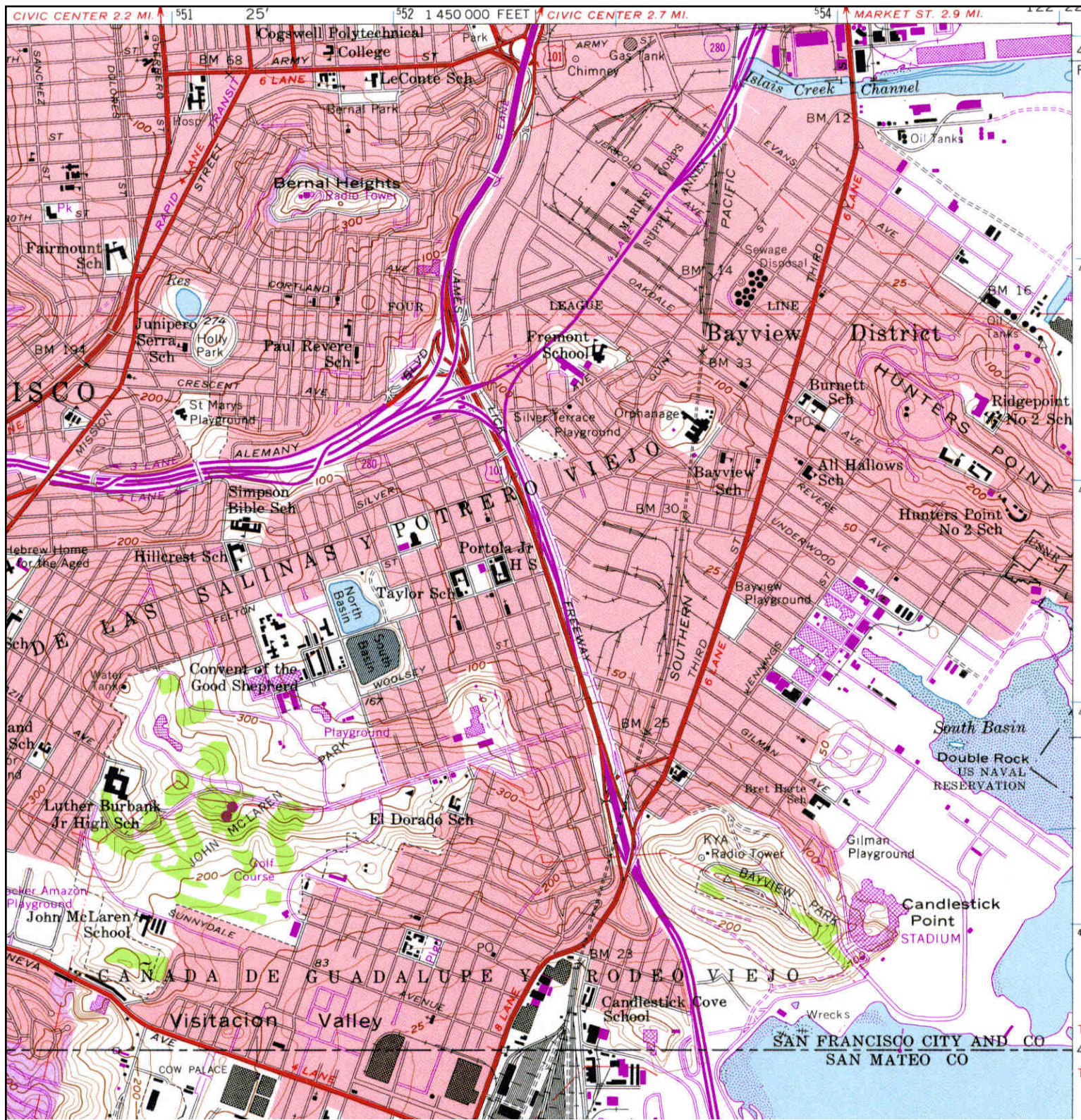

<p>N</p> 	ADJOINING QUAD		SITE NAME: 1101 Connecticut		CLIENT: IT Environmental	
	NAME: SAN FRANCISCO		ADDRESS: 1101 Connecticut Street		CONTACT: Paul Studemeister	
	SOUTH		San Francisco, CA 94107		INQUIRY#: 3519911.4	
	MAP YEAR: 1973		LAT/LONG: 37.7522 / -122.396		RESEARCH DATE: 02/14/2013	
	PHOTOREVISED FROM :1956					
	SERIES: 7.5					
	SCALE: 1:24000					

Historical Topographic Map

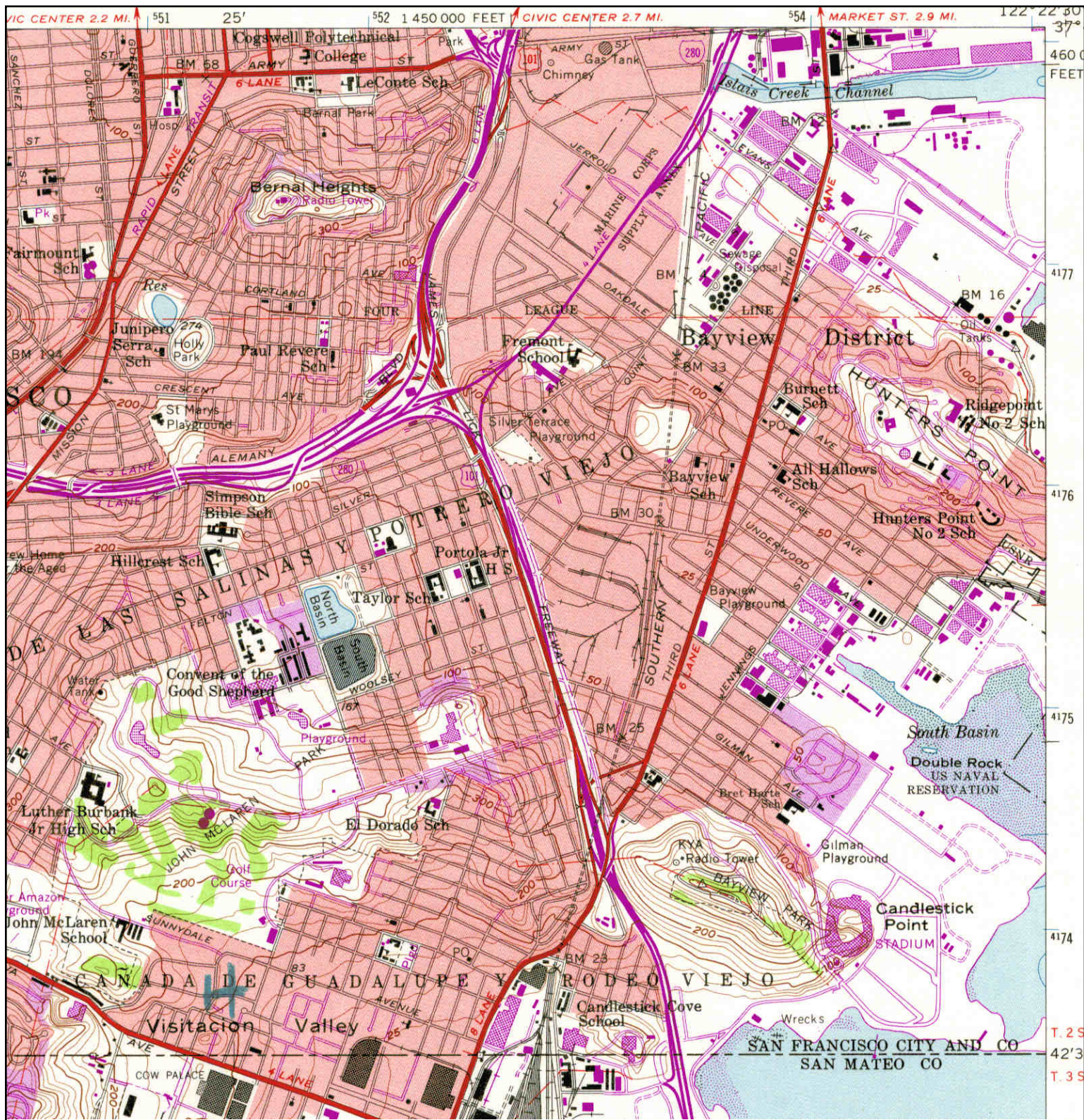

 <p>N</p>	ADJOINING QUAD	SITE NAME: 1101 Connecticut	CLIENT: IT Environmental
	NAME: SAN FRANCISCO	ADDRESS: 1101 Connecticut Street	CONTACT: Paul Studemeister
	SOUTH	San Francisco, CA 94107	INQUIRY#: 3519911.4
	MAP YEAR: 1980	LAT/LONG: 37.7522 / -122.396	RESEARCH DATE: 02/14/2013
	PHOTOREVISED FROM : 1956		
	SERIES: 7.5		
	SCALE: 1:24000		

Historical Topographic Map

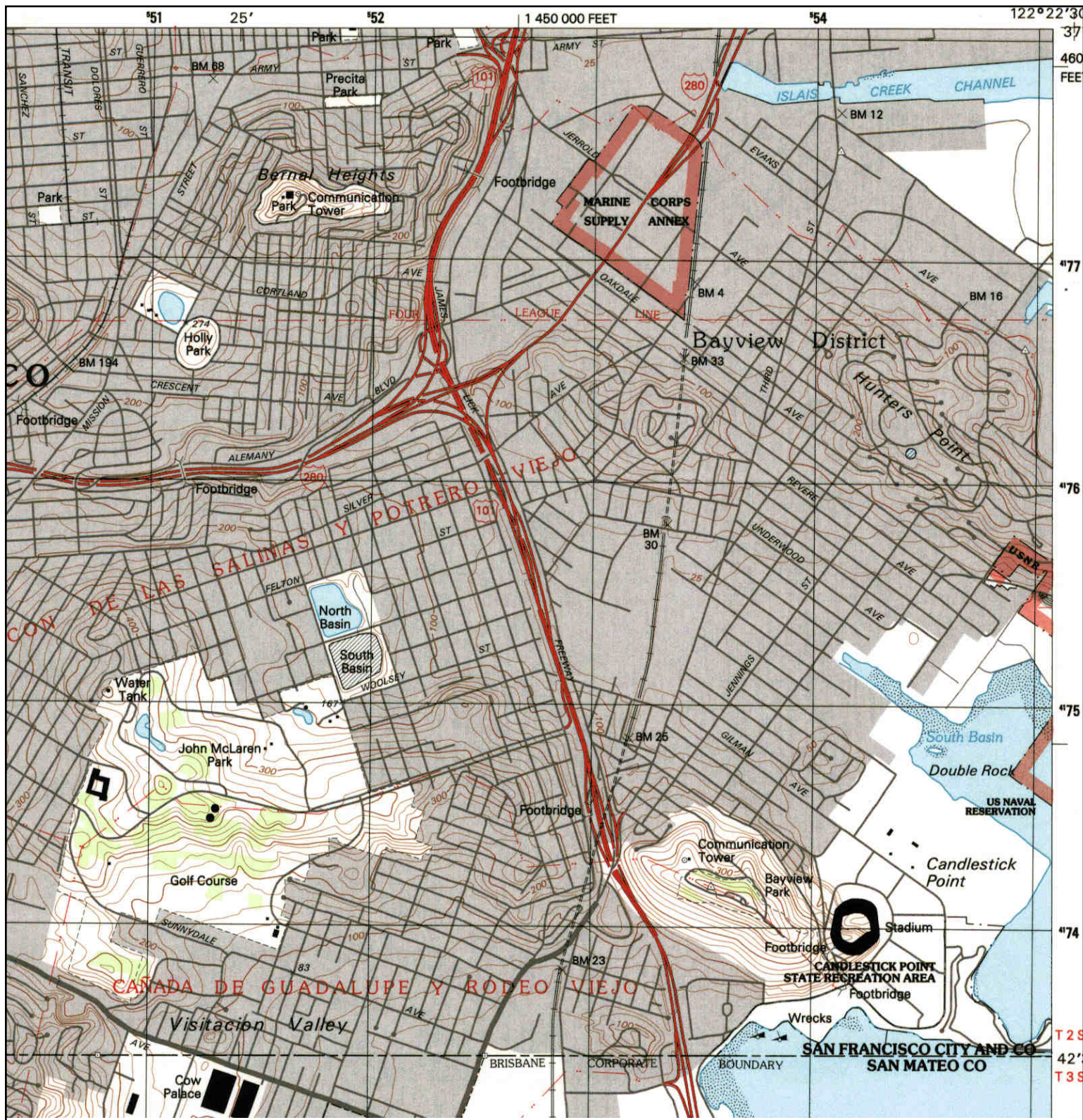

	ADJOINING QUAD	SITE NAME: 1101 Connecticut	CLIENT: IT Environmental
	NAME: SAN FRANCISCO SOUTH	ADDRESS: 1101 Connecticut Street San Francisco, CA 94107	CONTACT: Paul Studemeister
	MAP YEAR: 1993	LAT/LONG: 37.7522 / -122.396	INQUIRY#: 3519911.4
	SERIES: 7.5		RESEARCH DATE: 02/14/2013
	SCALE: 1:24000		

Historical Topographic Map

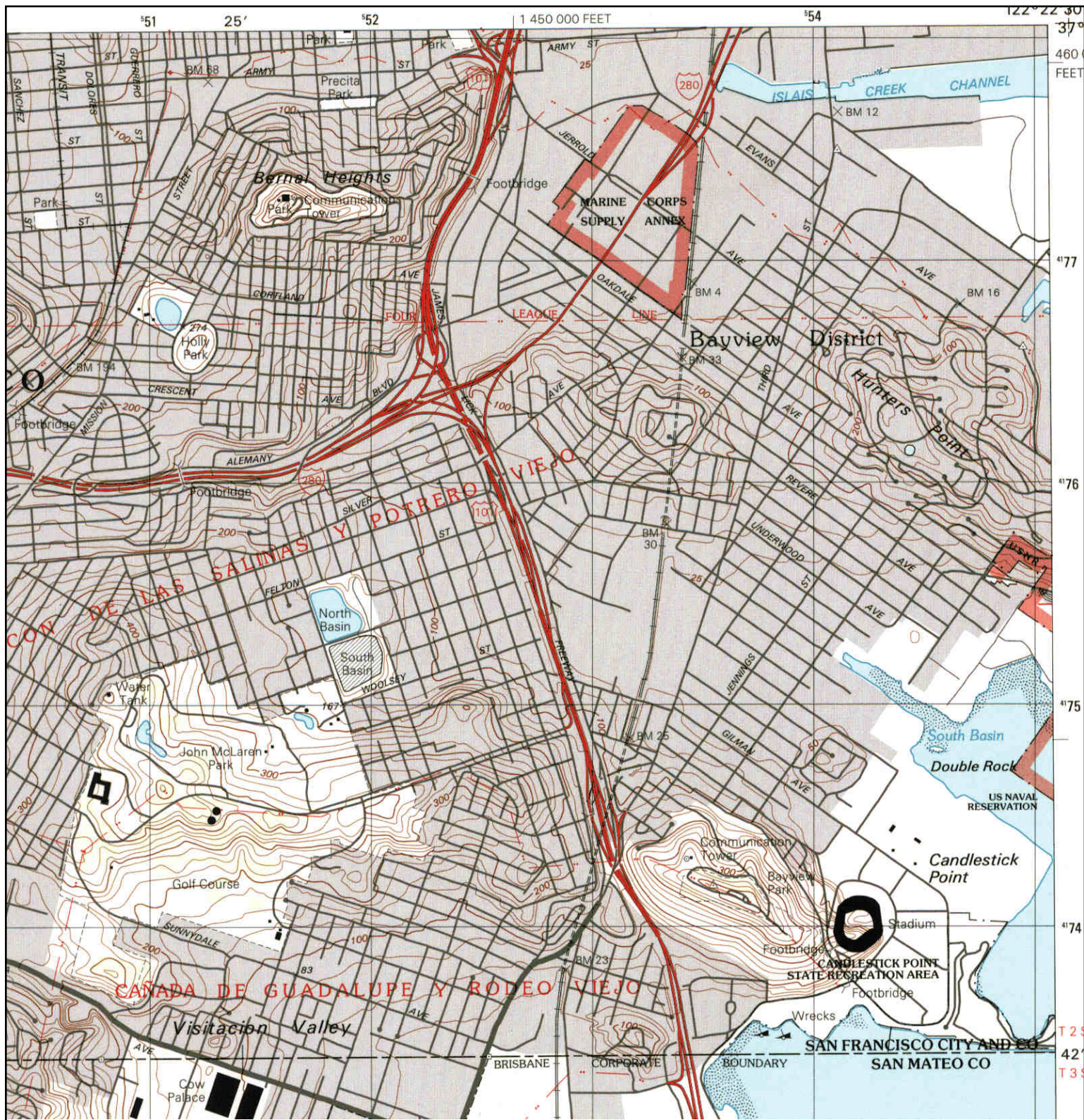

	ADJOINING QUAD	SITE NAME: 1101 Connecticut	CLIENT: IT Environmental
	NAME: SAN FRANCISCO SOUTH	ADDRESS: 1101 Connecticut Street San Francisco, CA 94107	CONTACT: Paul Studemeister
	MAP YEAR: 1995	LAT/LONG: 37.7522 / -122.396	INQUIRY#: 3519911.4
	SERIES: 7.5		RESEARCH DATE: 02/14/2013
	SCALE: 1:24000		



Phase I Site Assessment Report
1101 Connecticut Street, San Francisco, California 94107

APPENDIX G

EDR Aerial Photo Decade Package



1101 Connecticut

1101 Connecticut Street
San Francisco, CA 94107

Inquiry Number: 3519911.5
February 15, 2013

The EDR Aerial Photo Decade Package

EDR Aerial Photo Decade Package

Environmental Data Resources, Inc. (EDR) Aerial Photo Decade Package is a screening tool designed to assist environmental professionals in evaluating potential liability on a target property resulting from past activities. EDR's professional researchers provide digitally reproduced historical aerial photographs, and when available, provide one photo per decade.

When delivered electronically by EDR, the aerial photo images included with this report are for ONE TIME USE ONLY. Further reproduction of these aerial photo images is prohibited without permission from EDR. For more information contact your EDR Account Executive.

Thank you for your business.
Please contact EDR at 1-800-352-0050
with any questions or comments.

Disclaimer - Copyright and Trademark Notice

This Report contains certain information obtained from a variety of public and other sources reasonably available to Environmental Data Resources, Inc. It cannot be concluded from this Report that coverage information for the target and surrounding properties does not exist from other sources. **NO WARRANTY EXPRESSED OR IMPLIED, IS MADE WHATSOEVER IN CONNECTION WITH THIS REPORT. ENVIRONMENTAL DATA RESOURCES, INC. SPECIFICALLY DISCLAIMS THE MAKING OF ANY SUCH WARRANTIES, INCLUDING WITHOUT LIMITATION, MERCHANTABILITY OR FITNESS FOR A PARTICULAR USE OR PURPOSE. ALL RISK IS ASSUMED BY THE USER. IN NO EVENT SHALL ENVIRONMENTAL DATA RESOURCES, INC. BE LIABLE TO ANYONE, WHETHER ARISING OUT OF ERRORS OR OMISSIONS, NEGLIGENCE, ACCIDENT OR ANY OTHER CAUSE, FOR ANY LOSS OF DAMAGE, INCLUDING, WITHOUT LIMITATION, SPECIAL, INCIDENTAL, CONSEQUENTIAL, OR EXEMPLARY DAMAGES. ANY LIABILITY ON THE PART OF ENVIRONMENTAL DATA RESOURCES, INC. IS STRICTLY LIMITED TO A REFUND OF THE AMOUNT PAID FOR THIS REPORT.** Purchaser accepts this Report AS IS. Any analyses, estimates, ratings, environmental risk levels or risk codes provided in this Report are provided for illustrative purposes only, and are not intended to provide, nor should they be interpreted as providing any facts regarding, or prediction or forecast of, any environmental risk for any property. Only a Phase I Environmental Site Assessment performed by an environmental professional can provide information regarding the environmental risk for any property. Additionally, the information provided in this Report is not to be construed as legal advice.

Copyright 2013 by Environmental Data Resources, Inc. All rights reserved. Reproduction in any media or format, in whole or in part, of any report or map of Environmental Data Resources, Inc., or its affiliates, is prohibited without prior written permission.

EDR and its logos (including Sanborn and Sanborn Map) are trademarks of Environmental Data Resources, Inc. or its affiliates. All other trademarks used herein are the property of their respective owners.

Date EDR Searched Historical Sources:

Aerial Photography February 15, 2013

Target Property:1101 Connecticut Street
San Francisco, CA 94107

<u><i>Year</i></u>	<u><i>Scale</i></u>	<u><i>Details</i></u>	<u><i>Source</i></u>
1946	Aerial Photograph. Scale: 1"=500'	Flight Year: 1946	Jack Ammann
1956	Aerial Photograph. Scale: 1"=500'	Flight Year: 1956	USGS
1968	Aerial Photograph. Scale: 1"=500'	Flight Year: 1968	USGS
1974	Aerial Photograph. Scale: 1"=500'	Flight Year: 1974	USGS
1982	Aerial Photograph. Scale: 1"=500'	Flight Year: 1982	USGS
1993	Aerial Photograph. Scale: 1"=500'	/DOQQ - acquisition dates: 1993	EDR
1998	Aerial Photograph. Scale: 1"=500'	Flight Year: 1998	USGS
2005	Aerial Photograph. Scale: 1"=500'	Flight Year: 2005	EDR
2009	Aerial Photograph. Scale: 1"=500'	Flight Year: 2009	EDR
2010	Aerial Photograph. Scale: 1"=500'	Flight Year: 2010	EDR



INQUIRY #: 3519911.5

YEAR: 1946

| = 500'





INQUIRY #: 3519911.5

YEAR: 1956

| = 500'





INQUIRY #: 3519911.5

YEAR: 1968

| = 500'





INQUIRY #: 3519911.5

YEAR: 1974

| = 500'





INQUIRY #: 3519911.5

YEAR: 1982

| = 500'





INQUIRY #: 3519911.5

YEAR: 1993

| = 500'





INQUIRY #: 3519911.5

YEAR: 1998

| = 500'





INQUIRY #: 3519911.5

YEAR: 2005

| = 500'





INQUIRY #: 3519911.5

YEAR: 2009

— = 500'



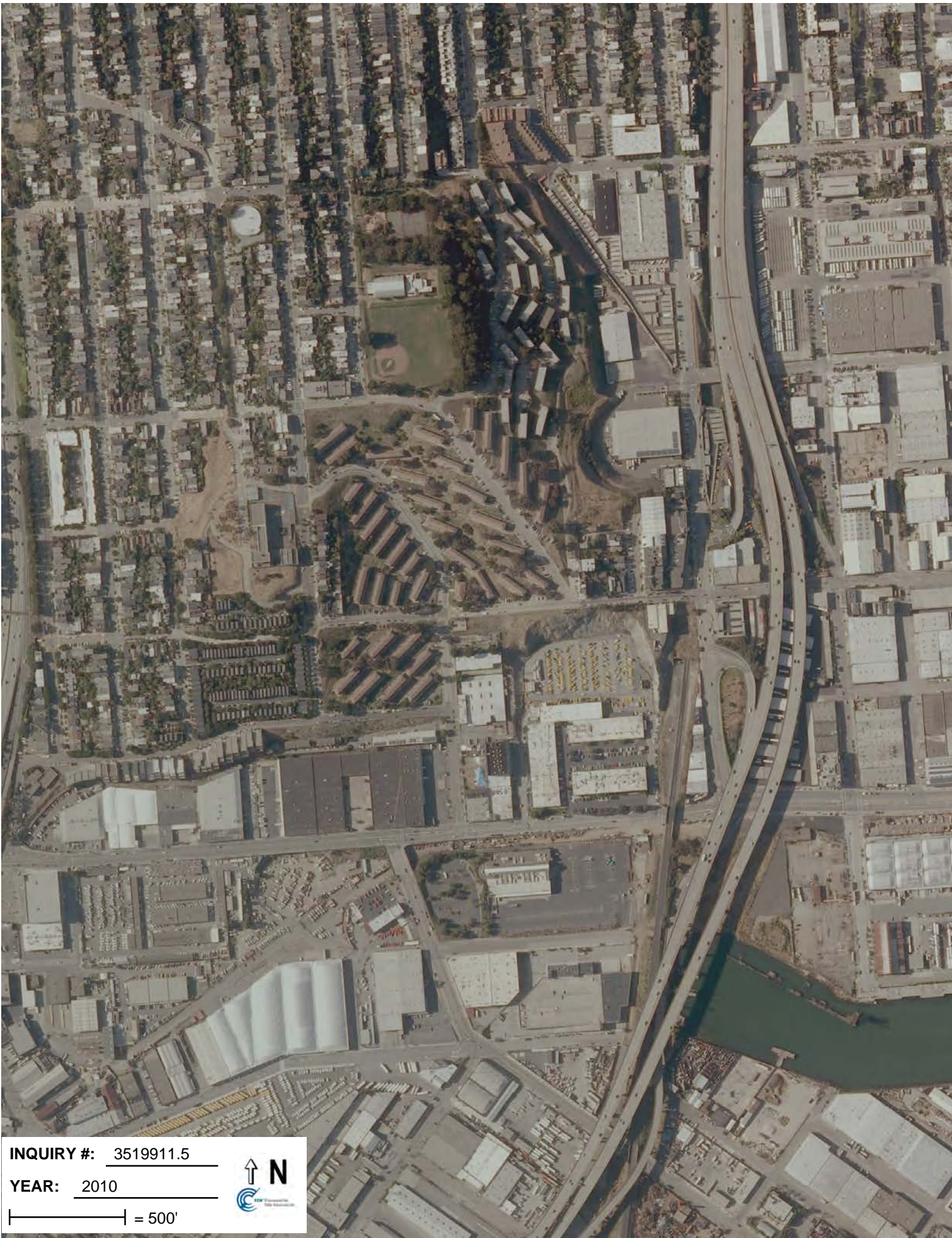

INQUIRY #: 3519911.5

YEAR: 2010

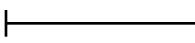
 = 500'





APPENDIX H

EDR Sanborn® Map Report



1101 Connecticut

1101 Connecticut Street
San Francisco, CA 94107

Inquiry Number: 3519911.3
February 14, 2013

Certified Sanborn® Map Report

Certified Sanborn® Map Report

2/14/13

Site Name:

1101 Connecticut
1101 Connecticut Street
San Francisco, CA 94107

Client Name:

LEE Incorporated
28 Geary Street, Suite 525
San Francisco, CA 94108

EDR Inquiry # 3519911.3

Contact: Paul Studemeister



The complete Sanborn Library collection has been searched by EDR, and fire insurance maps covering the target property location provided by IT Environmental were identified for the years listed below. The certified Sanborn Library search results in this report can be authenticated by visiting www.edrnet.com/sanborn and entering the certification number. Only Environmental Data Resources Inc. (EDR) is authorized to grant rights for commercial reproduction of maps by Sanborn Library LLC, the copyright holder for the collection.

Certified Sanborn Results:

Site Name: 1101 Connecticut
Address: 1101 Connecticut Street
City, State, Zip: San Francisco, CA 94107
Cross Street:
P.O. # NA
Project: 1101 Connecticut
Certification # 5B3B-4E58-9D8B



Sanborn® Library search results
Certification # 5B3B-4E58-9D8B

Maps Provided:

1999 1914
1991
1989
1987
1975
1950

The Sanborn Library includes more than 1.2 million Sanborn fire insurance maps, which track historical property usage in approximately 12,000 American cities and towns. Collections searched:

- Library of Congress
- University Publications of America
- EDR Private Collection

The Sanborn Library LLC Since 1866™

Limited Permission To Make Copies

IT Environmental (the client) is permitted to make up to THREE photocopies of this Sanborn Map transmittal and each fire insurance map accompanying this report solely for the limited use of its customer. No one other than the client is authorized to make copies. Upon request made directly to an EDR Account Executive, the client may be permitted to make a limited number of additional photocopies. This permission is conditioned upon compliance by the client, its customer and their agents with EDR's copyright policy; a copy of which is available upon request.

Disclaimer - Copyright and Trademark notice

This Report contains certain information obtained from a variety of public and other sources reasonably available to Environmental Data Resources, Inc. It cannot be concluded from this Report that coverage information for the target and surrounding properties does not exist from other sources. NO WARRANTY EXPRESSED OR IMPLIED, IS MADE WHATSOEVER IN CONNECTION WITH THIS REPORT. ENVIRONMENTAL DATA RESOURCES, INC. SPECIFICALLY DISCLAIMS THE MAKING OF ANY SUCH WARRANTIES, INCLUDING WITHOUT LIMITATION, MERCHANTABILITY OR FITNESS FOR A PARTICULAR USE OR PURPOSE. ALL RISK IS ASSUMED BY THE USER. IN NO EVENT SHALL ENVIRONMENTAL DATA RESOURCES, INC. BE LIABLE TO ANYONE, WHETHER ARISING OUT OF ERRORS OR OMISSIONS, NEGLIGENCE, ACCIDENT OR ANY OTHER CAUSE, FOR ANY LOSS OF DAMAGE, INCLUDING, WITHOUT LIMITATION, SPECIAL, INCIDENTAL CONSEQUENTIAL, OR EXEMPLARY DAMAGES. ANY LIABILITY ON THE PART OF ENVIRONMENTAL DATA RESOURCES, INC. IS STRICTLY LIMITED TO A REFUND OF THE AMOUNT PAID FOR THIS REPORT. Purchaser accepts this Report "AS IS". Any analyses, estimates, ratings, environmental risk levels or risk codes provided in this Report are provided for illustrative purposes only, and are not intended to provide, nor should they be interpreted as providing any facts regarding, or prediction or forecast of, any environmental risk for any property. Only a Phase I Environmental Site Assessment performed by an environmental professional can provide information regarding the environmental risk for any property. Additionally, the information provided in this Report is not to be construed as legal advice.

Copyright 2013 by Environmental Data Resources, Inc. All rights reserved. Reproduction in any media or format, in whole or in part, of any report or map of Environmental Data Resources, Inc., or its affiliates, is prohibited without prior written permission.

EDR and its logos (including Sanborn and Sanborn Map) are trademarks of Environmental Data Resources, Inc. or its affiliates. All other trademarks used herein are the property of their respective owners.

Sanborn Sheet Thumbnails

This Certified Sanborn Map Report is based upon the following Sanborn Fire Insurance map sheets.



1999 Source Sheets



Volume 6, Sheet 632



Volume 6, Sheet 631



Volume 6, Sheet 623

1991 Source Sheets

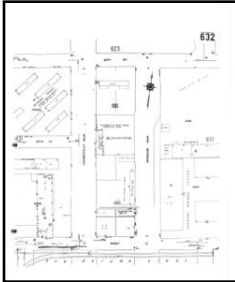

Volume 6, Sheet 632

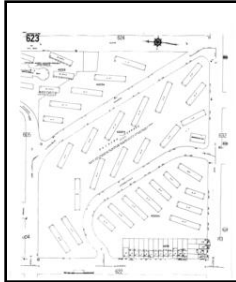

Volume 6, Sheet 623

1989 Source Sheets

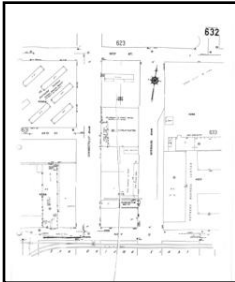

Volume 6, Sheet 632



Volume 6, Sheet 623

1987 Source Sheets



Volume 6, Sheet 632



Volume 6, Sheet 623

1975 Source Sheets

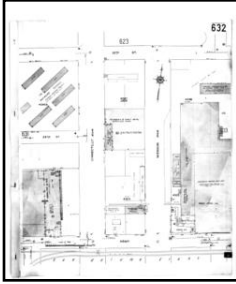

Volume 6, Sheet 632



Volume 6, Sheet 623

1950 Source Sheets

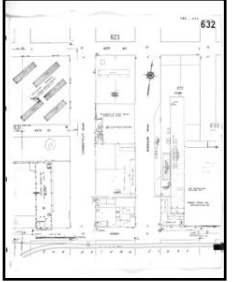

Volume 6, Sheet 632



Volume 6, Sheet 623

1914 Source Sheets

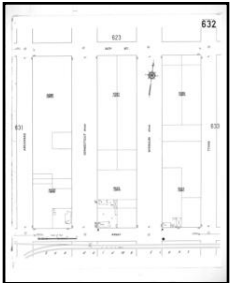

Volume 6, Sheet 632

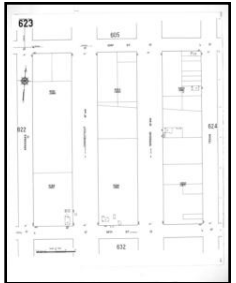

Volume 6, Sheet 623

1991 Certified Sanborn Map

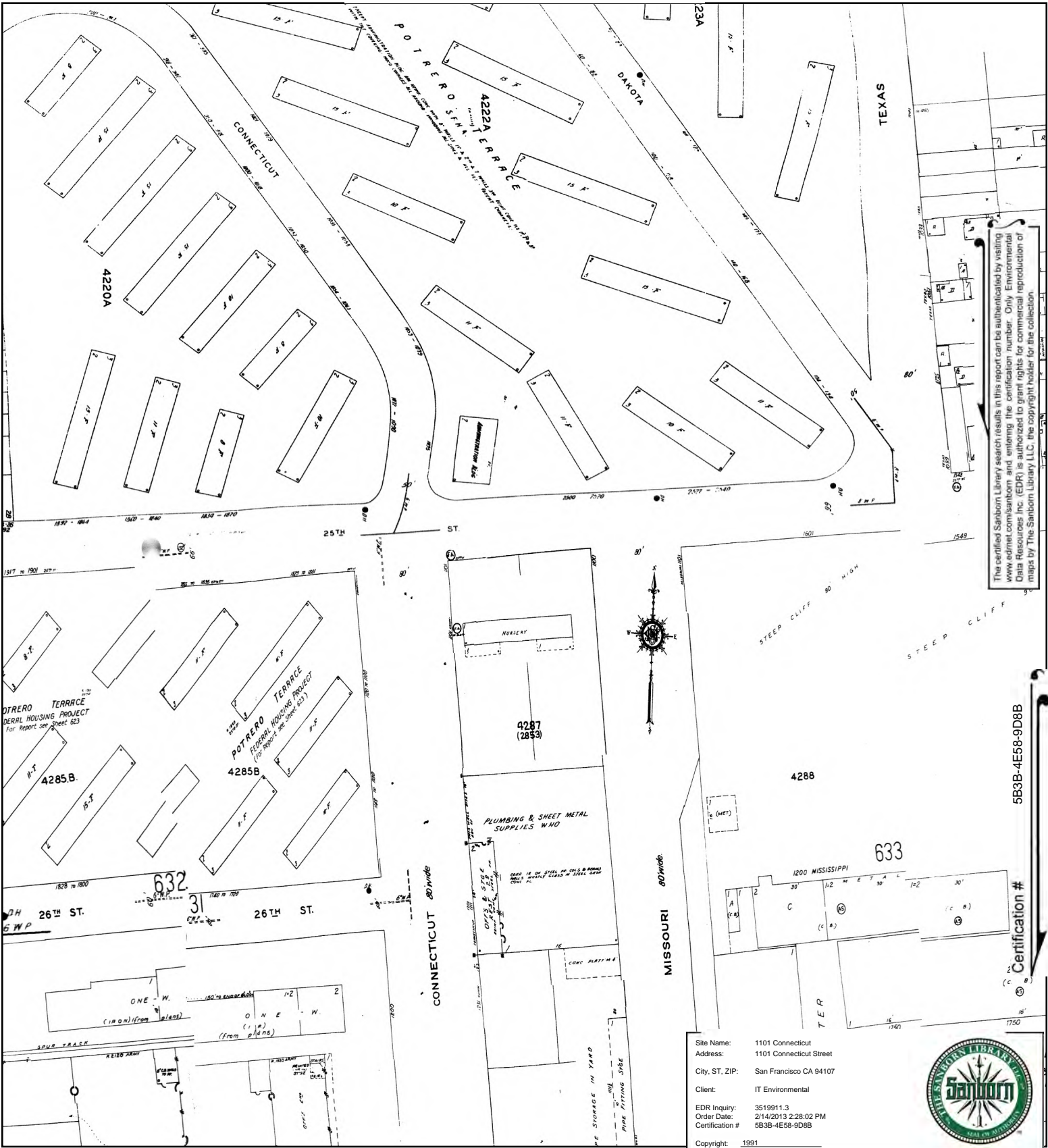

This Certified Sanborn Map combines the following sheets. Outlined areas indicate map sheets within the collection.

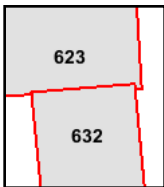
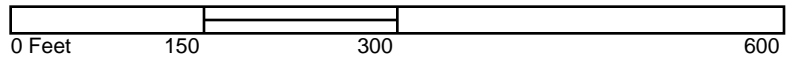

Volume 6, Sheet 623
 Volume 6, Sheet 632



1989 Certified Sanborn Map

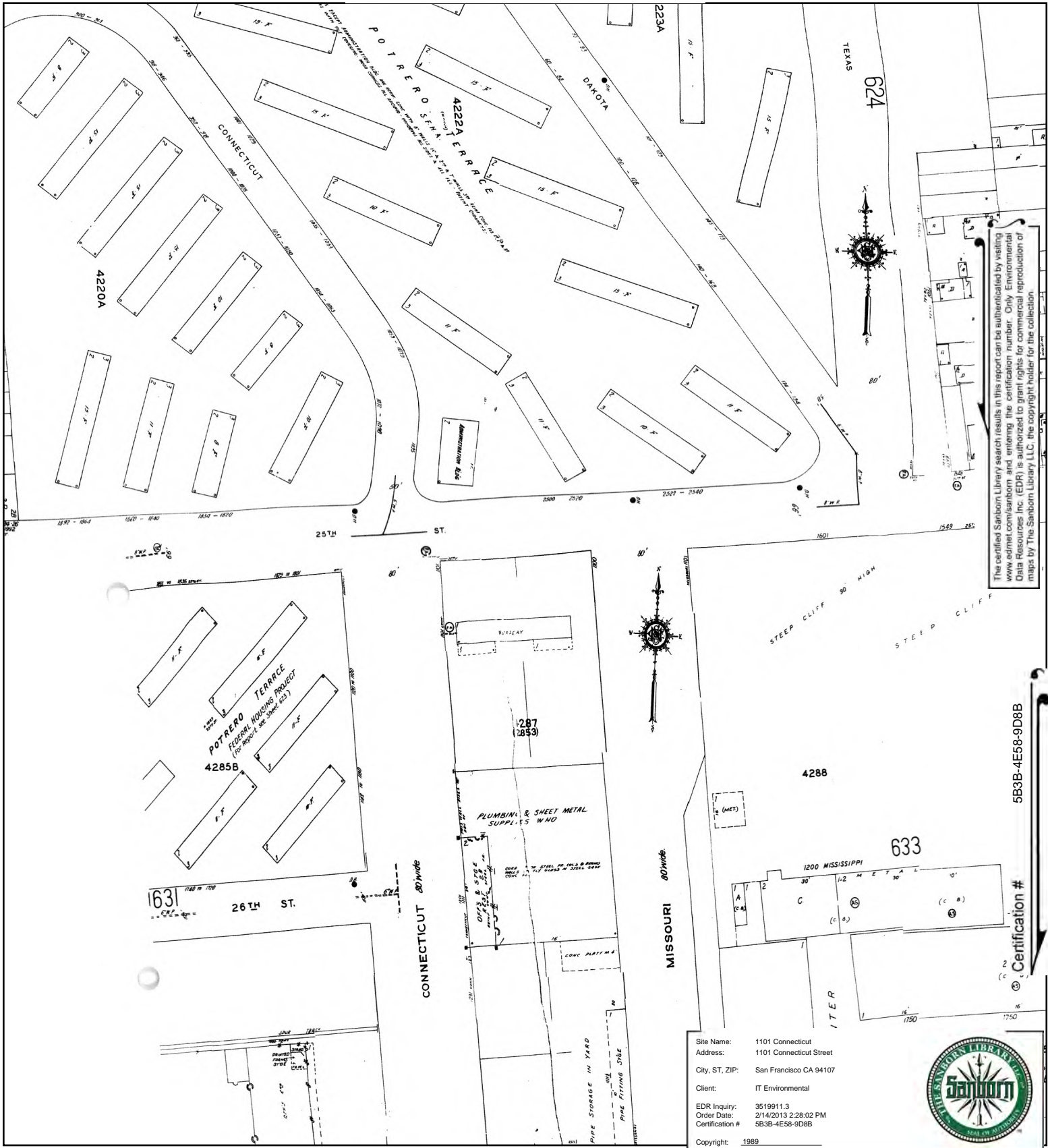

The certified Sanborn Library search results in this report can be authenticated by visiting www.edrnet.com/sanborn and entering the certification number. Only Environmental Data Resources Inc. (EDR) is authorized to grant rights for commercial reproduction of maps by The Sanborn Library LLC, the copyright holder for the collection.

5B3B-4E58-9D8B

Certification #

This Certified Sanborn Map combines the following sheets. Outlined areas indicate map sheets within the collection.

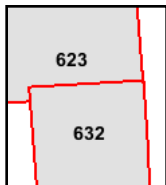
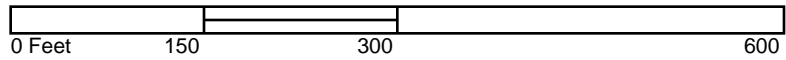

Volume 6, Sheet 632
 Volume 6, Sheet 623



1987 Certified Sanborn Map

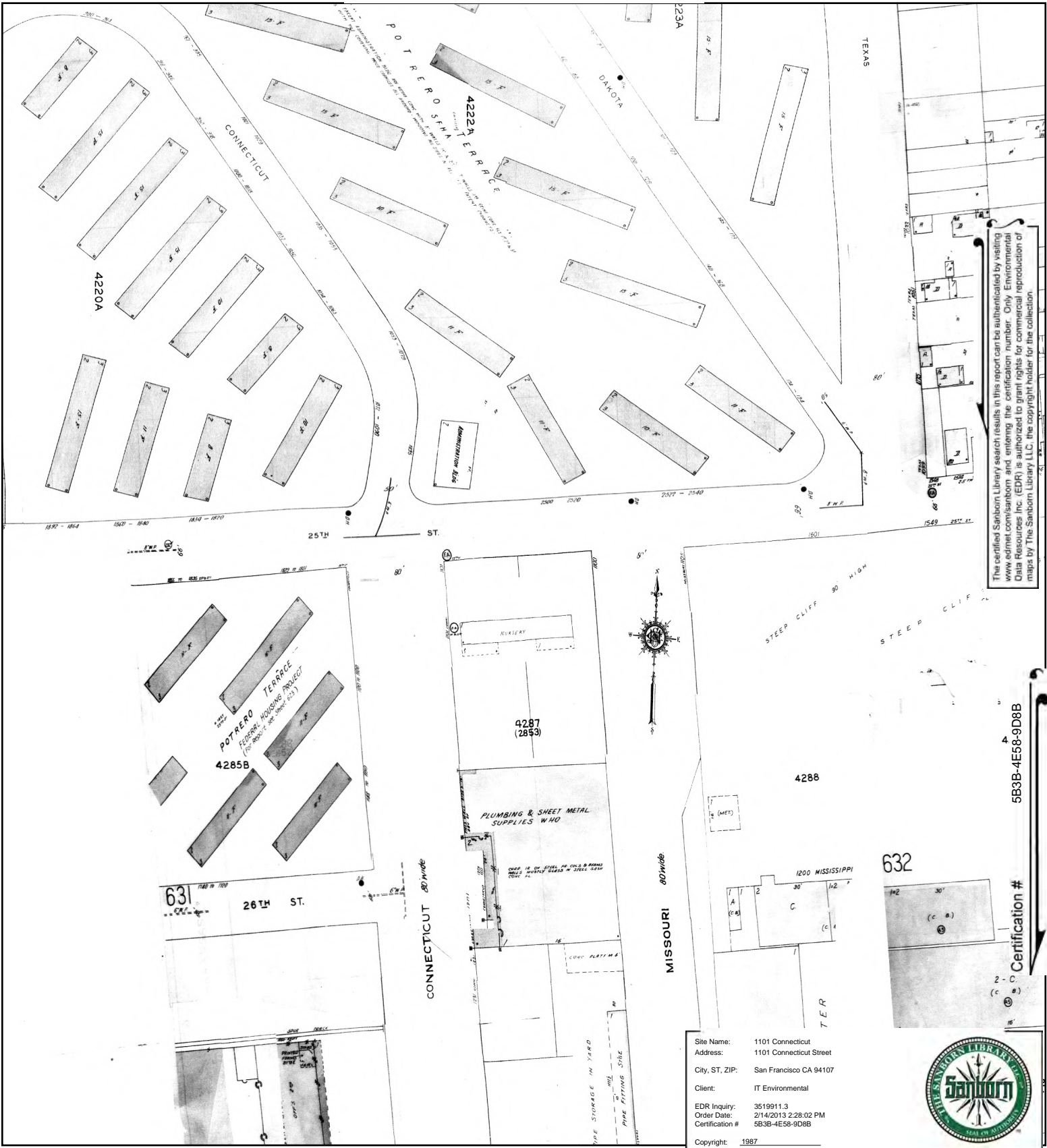

The certified Sanborn Library search results in this report can be authenticated by visiting www.edrnet.com/sanborn and entering the certification number. Only Environmental Data Resources Inc. (EDR) is authorized to grant rights for commercial reproduction of maps by The Sanborn Library LLC, the copyright holder for the collection.

5B3B-4E68-9D8B

Certification #

Site Name: 1101 Connecticut
 Address: 1101 Connecticut Street
 City, ST, ZIP: San Francisco CA 94107
 Client: IT Environmental
 EDR Inquiry: 3519911.3
 Order Date: 2/14/2013 2:28:02 PM
 Certification #: 5B3B-4E68-9D8B
 Copyright: 1987



This Certified Sanborn Map combines the following sheets. Outlined areas indicate map sheets within the collection.

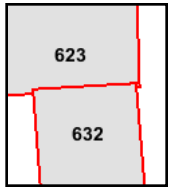
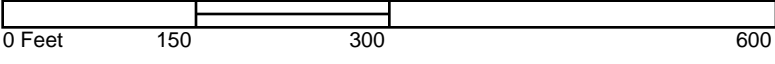

Volume 6, Sheet 632
 Volume 6, Sheet 623



1975 Certified Sanborn Map



This Certified Sanborn Map combines the following sheets. Outlined areas indicate map sheets within the collection.

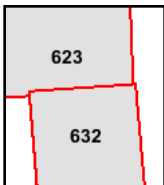
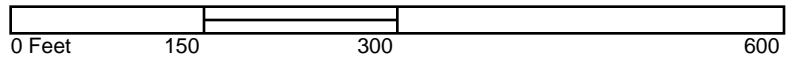

Volume 6, Sheet 632
Volume 6, Sheet 632



1950 Certified Sanborn Map



The certified Sanborn Library search results in this report can be authenticated by visiting www.edrmet.com/sanborn and entering the certification number. Only Environmental Data Resources Inc. (EDR) is authorized to grant rights for commercial reproduction of maps by The Sanborn Library LLC, the copyright holder for the collection.

Certification # 5B3B-4E58-9D8B

This Certified Sanborn Map combines the following sheets. Outlined areas indicate map sheets within the collection.

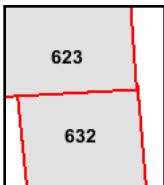

Volume 6, Sheet 632
 Volume 6, Sheet 633

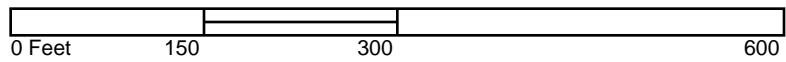

1914 Certified Sanborn Map



The certified Sanborn Library search results in this report can be authenticated by visiting www.edrnet.com/sanborn and entering the certification number. Only Environmental Data Resources Inc. (EDR) is authorized to grant rights for commercial reproduction of maps by The Sanborn Library LLC, the copyright holder for the collection.

Certification # 5B3B-4E58-9D8B

Site Name: 1101 Connecticut
 Address: 1101 Connecticut Street
 City, ST, ZIP: San Francisco CA 94107
 Client: IT Environmental
 EDR Inquiry: 3519911.3
 Order Date: 2/14/2013 2:28:02 PM
 Certification # 5B3B-4E58-9D8B
 Copyright: 1914



This Certified Sanborn Map combines the following sheets. Outlined areas indicate map sheets within the collection.

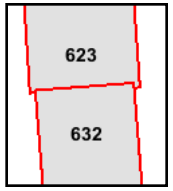

Volume 6, Sheet 632
 Volume 6, Sheet 623





Sanborn Map Abbreviations

"Linking technology with tradition"®



Abbreviation	Meaning	Abbreviation	Meaning
A	Automobile (usually designates the location of a garage)	HPFS	High pressure fire service
A in B	Automobile located in basement	H'dw	Hardware
A S	Automatic sprinkler	Hack	Hackney or delivery service
Abv	Above	Hardw	Hardware
ACS	Automatic chemical sprinkler	Ho	Hotel or house (as used to designate a warehouse)
AFA	Automatic fire alarm	Htr	Heater
Agr	Agricultural	Hyd	Hydrant
Appts	Apparatus	ICRR	Illinois Central Railroad
Apts	Apartments	Imp	Implements
Asb Cl	Asbestos clad	Ins	Insurance
Att'd	Attended	Insts	Instruments
Aud'it'm	Auditorium	Ir Cl	Iron clad
Auto Ho	Automobile house, or garage		
		K of C	Knights of Columbus
B	Basement, boiler or occasionally brick	Lab	Laboratory
B&S	Boots and shoes	Lodg'g	Lodging
BPOE	Benevolent & Protective Order of Elks	Luth	Lutheran
B Sm	Blacksmith	Luth'n	Lutheran
B'ld'g	Building		
B'lr.	Boiler	ME	Methodist Episcopal
B'st	Basement	Mach'y	Machinery
Bak'y	Bakery	Mak'r	Maker
Balc	Balcony	Manf'y	Manufacture or factory
Bap	Baptist	Mdse	Merchandise
Bbl	Barrel	Mfy	Manufacture or factory
Bbls	Barrels	Mill'y	Millinery
BE	Brick enclosed elevator	Mkg	Making
Bill'ds	Billiards	Mo	Motor
Bl Sm	Blacksmith		
Blk Sm	Blacksmith	NS	Not sprinklered
Bst	Basement		
		OU	Open under
C B	Cement brick or concrete block construction	Off	Office
C Br	Concrete brick or cement block construction		
Cap'cy	Capacity	PO	Post office
Carp'tr	Carpenter	Paint'g	Painting
CBET	Concrete enclosed elevator with traps	Pat Med	Patent medicines
Chem	Chemical	Plumb'g	Plumbing
Chinaw	Chinaware or porcelain	Print'g	Printing
Chine	Chinese		
Cl	Clad	QH	Quadruple (fire) hydrant
Clo	Clothing		
Co	Company	RC	Roman Catholic
Comp	Composition construction (i.e. stucco) or compressor	R'f	Roof
Conc	Concrete	R'm	Room
Conf'y	Confectionary (candy store)	Rep	Repair
Confec'y	Confectionary (candy store)	Rep'g	Repairing
Constr'n	Construction	Repos'ry	Repository
Corp'n	Corporation	Restr't	Restaurant
		RF	Roof
D	Dwelling	Rm	Room
DH	Double (fire) hydrant		
DG	Dry goods	S	Store
Drs	Doctor's office	SA	Spark arrestor
Dwg	Dwelling	S Vac	Store portion of building is vacant
		Sal	Saloon
E	Open elevator	Sky'ts	Skylights
E Fl	Each Floor	Sm	Smith, as in gunsmith or blacksmith
El	Electric	Sm Ho	Smokehouse
Elec	Electrician	Sp'k'rs	Sprinklers
Eng	Engine	S'ge	Storage
Ent	Entertainment	S'y	Story
Episc'l	Episcopal	Sta	Station
ESC	Elevator with self-closing traps	Stat'y	Stationery
ET	Elevator with traps		
Exch	Telephone exchange	TH	Triple (fire) hydrant
Expr	Express (as used to designate a delivery service)	Tel	Telephone
		Tenem'ts	Tenements
F	Flat (as used to designate a delivery service)	TESC	Tile enclosed elevator with self-closing traps
FA	Fire alarm	Tinw	Tinware
FE	Fire escape	Trimm'g	Trimming
F Pump	Fire pump		
Fill'g Sta	Filling station, or gas station	U	Upright
Fl	Floor	Up	Upright
Fr Attic	Frame constructed attic	VP	Vertical pipe
Frat	Fraternity		
Fur	Furnishings	Vac	Vacant
Furn'g	Furnishings	Ven'd	Veneered
Furne	Furniture	Ven'r'd	Veneered
GAR	Grand Army of the Republic	W	Ware, as in warehouse or wareroom
GT	Gasoline tank	WC	Water closet or toilet
Gal	Gallery	WG	Wire glass skylights
Gall	Gallery	W Ho	Warehouse
Gall'y	Gallery	WPA	Works Progress Administration
Gen'l	General (as used to designate a general store)	W'ks	Works
Gents	Gentlemen's	Whol	Wholesale
Greas'g	Greasing	Wkg	Working
Gro	Grocery or groceries	Woodwkg	Woodworking

Environmental Data Resources Inc.

The Standard in Environmental Risk Information.

phone: 800.352.0050 • fax: 800.231.6802 • web: www.edrnet.com



Phase I Site Assessment Report
1101 Connecticut Street, San Francisco, California 94107

APPENDIX I

EDR Radius Map™ Report with GeoCheck®

1101 Connecticut

1101 Connecticut Street
San Francisco, CA 94107

Inquiry Number: 3519911.2s
February 28, 2013

The EDR Radius Map™ Report with GeoCheck®

Prepared using the EDR FieldCheck® System

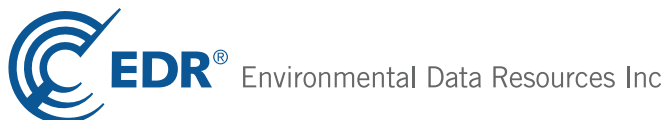

440 Wheelers Farms Road
Milford, CT 06461
Toll Free: 800.352.0050
www.edrnet.com

TABLE OF CONTENTS

<u>SECTION</u>	<u>PAGE</u>
Executive Summary	ES1
Overview Map	2
Detail Map	3
Map Findings Summary	4
Map Findings	8
Orphan Summary	358
Government Records Searched/Data Currency Tracking	GR-1
 <u>GEOCHECK ADDENDUM</u>	
Physical Setting Source Addendum	A-1
Physical Setting Source Summary	A-2
Physical Setting SSURGO Soil Map	A-7
Physical Setting Source Map	A-11
Physical Setting Source Map Findings	A-13
Physical Setting Source Records Searched	A-32

Thank you for your business.
Please contact EDR at 1-800-352-0050
with any questions or comments.

Disclaimer - Copyright and Trademark Notice

The EDR FieldCheck® System enables EDR's customers to make certain online modifications to the maps and text contained in EDR Radius Map Reports. As a result, the maps and text contained in this Report may have been so modified. EDR has not taken any action to verify any such modifications, and this report and the findings set forth herein must be read in light of this fact. The EDR FieldCheck System accesses user-modified records from previously submitted reports. Any user-modified record from a previous report that is plotted outside the search radius of this report may not be included in this report.

This Report contains certain information obtained from a variety of public and other sources reasonably available to Environmental Data Resources, Inc. It cannot be concluded from this Report that coverage information for the target and surrounding properties does not exist from other sources. **NO WARRANTY EXPRESSED OR IMPLIED, IS MADE WHATSOEVER IN CONNECTION WITH THIS REPORT. ENVIRONMENTAL DATA RESOURCES, INC. SPECIFICALLY DISCLAIMS THE MAKING OF ANY SUCH WARRANTIES, INCLUDING WITHOUT LIMITATION, MERCHANTABILITY OR FITNESS FOR A PARTICULAR USE OR PURPOSE. ALL RISK IS ASSUMED BY THE USER. IN NO EVENT SHALL ENVIRONMENTAL DATA RESOURCES, INC. BE LIABLE TO ANYONE, WHETHER ARISING OUT OF ERRORS OR OMISSIONS, NEGLIGENCE, ACCIDENT OR ANY OTHER CAUSE, FOR ANY LOSS OF DAMAGE, INCLUDING, WITHOUT LIMITATION, SPECIAL, INCIDENTAL, CONSEQUENTIAL, OR EXEMPLARY DAMAGES. ANY LIABILITY ON THE PART OF ENVIRONMENTAL DATA RESOURCES, INC. IS STRICTLY LIMITED TO A REFUND OF THE AMOUNT PAID FOR THIS REPORT.** Purchaser accepts this Report "AS IS". Any analyses, estimates, ratings, environmental risk levels or risk codes provided in this Report are provided for illustrative purposes only, and are not intended to provide, nor should they be interpreted as providing any facts regarding, or prediction or forecast of, any environmental risk for any property. Only a Phase I Environmental Site Assessment performed by an environmental professional can provide information regarding the environmental risk for any property. Additionally, the information provided in this Report is not to be construed as legal advice.

Copyright 2013 by Environmental Data Resources, Inc. All rights reserved. Reproduction in any media or format, in whole or in part, of any report or map of Environmental Data Resources, Inc., or its affiliates, is prohibited without prior written permission.

EDR and its logos (including Sanborn and Sanborn Map) are trademarks of Environmental Data Resources, Inc. or its affiliates. All other trademarks used herein are the property of their respective owners.

EXECUTIVE SUMMARY

A search of the environmental records was conducted by Environmental Data Resources, Inc. (EDR). EDR used the EDR FieldCheck System to review and/or revise the results of this search, based on independent data verification. The report was designed to assist parties seeking to meet the search requirements of EPA's Standards and Practices for All Appropriate Inquiries (40 CFR Part 312), the ASTM Standard Practice for Environmental Site Assessments (E 1527-05) or custom requirements developed for the evaluation of environmental risk associated with a parcel of real estate.

TARGET PROPERTY INFORMATION

ADDRESS

1101 CONNECTICUT STREET
SAN FRANCISCO, CA 94107

COORDINATES

Latitude (North):	37.7522000 - 37° 45' 7.92"
Longitude (West):	122.3960000 - 122° 23' 45.60"
Universal Transverse Mercator:	Zone 10
UTM X (Meters):	553209.1
UTM Y (Meters):	4178288.2
Elevation:	102 ft. above sea level

USGS TOPOGRAPHIC MAP ASSOCIATED WITH TARGET PROPERTY

Target Property Map:	37122-G4 SAN FRANCISCO NORTH, CA
Most Recent Revision:	1999
South Map:	37122-F4 SAN FRANCISCO SOUTH, CA
Most Recent Revision:	1999

AERIAL PHOTOGRAPHY IN THIS REPORT

Photo Year:	2010
Source:	USDA

TARGET PROPERTY SEARCH RESULTS

The target property was not listed in any of the databases searched by EDR.

DATABASES WITH NO MAPPED SITES

No sites were identified in following databases.

STANDARD ENVIRONMENTAL RECORDS

Federal NPL site list

NPL..... National Priority List

EXECUTIVE SUMMARY

Proposed NPL..... Proposed National Priority List Sites
NPL LIENS..... Federal Superfund Liens

Federal Delisted NPL site list

Delisted NPL..... National Priority List Deletions

Federal CERCLIS list

CERCLIS..... Comprehensive Environmental Response, Compensation, and Liability Information System
FEDERAL FACILITY..... Federal Facility Site Information listing

Federal RCRA CORRACTS facilities list

CORRACTS..... Corrective Action Report

Federal RCRA non-CORRACTS TSD facilities list

RCRA-TSDF..... RCRA - Treatment, Storage and Disposal

Federal RCRA generators list

RCRA-LQG..... RCRA - Large Quantity Generators
RCRA-CESQG..... RCRA - Conditionally Exempt Small Quantity Generator

Federal institutional controls / engineering controls registries

US ENG CONTROLS..... Engineering Controls Sites List
US INST CONTROL..... Sites with Institutional Controls
LUCIS..... Land Use Control Information System

Federal ERNS list

ERNS..... Emergency Response Notification System

State and tribal leaking storage tank lists

INDIAN LUST..... Leaking Underground Storage Tanks on Indian Land

State and tribal registered storage tank lists

AST..... Aboveground Petroleum Storage Tank Facilities
INDIAN UST..... Underground Storage Tanks on Indian Land
FEMA UST..... Underground Storage Tank Listing

State and tribal voluntary cleanup sites

INDIAN VCP..... Voluntary Cleanup Priority Listing

ADDITIONAL ENVIRONMENTAL RECORDS

Local Brownfield lists

US BROWNFIELDS..... A Listing of Brownfields Sites

EXECUTIVE SUMMARY

Local Lists of Landfill / Solid Waste Disposal Sites

ODI.....	Open Dump Inventory
DEBRIS REGION 9.....	Torres Martinez Reservation Illegal Dump Site Locations
WMUDS/SWAT.....	Waste Management Unit Database
SWRCY.....	Recycler Database
HAULERS.....	Registered Waste Tire Haulers Listing
INDIAN ODI.....	Report on the Status of Open Dumps on Indian Lands

Local Lists of Hazardous waste / Contaminated Sites

US CDL.....	Clandestine Drug Labs
SCH.....	School Property Evaluation Program
Toxic Pits.....	Toxic Pits Cleanup Act Sites
CDL.....	Clandestine Drug Labs
US HIST CDL.....	National Clandestine Laboratory Register

Local Land Records

LIENS 2.....	CERCLA Lien Information
LIENS.....	Environmental Liens Listing

Records of Emergency Release Reports

HMIRS.....	Hazardous Materials Information Reporting System
CHMIRS.....	California Hazardous Material Incident Report System
LDS.....	Land Disposal Sites Listing
MCS.....	Military Cleanup Sites Listing

Other Ascertainable Records

DOT OPS.....	Incident and Accident Data
DOD.....	Department of Defense Sites
CONSENT.....	Superfund (CERCLA) Consent Decrees
ROD.....	Records Of Decision
UMTRA.....	Uranium Mill Tailings Sites
US MINES.....	Mines Master Index File
TRIS.....	Toxic Chemical Release Inventory System
TSCA.....	Toxic Substances Control Act
FTTS.....	FIFRA/ TSCA Tracking System - FIFRA (Federal Insecticide, Fungicide, & Rodenticide Act)/TSCA (Toxic Substances Control Act)
HIST FTTS.....	FIFRA/TSCA Tracking System Administrative Case Listing
SSTS.....	Section 7 Tracking Systems
ICIS.....	Integrated Compliance Information System
PADS.....	PCB Activity Database System
MLTS.....	Material Licensing Tracking System
RADINFO.....	Radiation Information Database
FINDS.....	Facility Index System/Facility Registry System
RAATS.....	RCRA Administrative Action Tracking System
RMP.....	Risk Management Plans
CA BOND EXP. PLAN.....	Bond Expenditure Plan
UIC.....	UIC Listing
NPDES.....	NPDES Permits Listing
CUPA Listings.....	CUPA Resources List

EXECUTIVE SUMMARY

WIP.....	Well Investigation Program Case List
ENF.....	Enforcement Action Listing
HAZNET.....	Facility and Manifest Data
EML.....	Emissions Inventory Data
INDIAN RESERV.....	Indian Reservations
SCRD DRYCLEANERS.....	State Coalition for Remediation of Drycleaners Listing
COAL ASH DOE.....	Steam-Electric Plant Operation Data
COAL ASH EPA.....	Coal Combustion Residues Surface Impoundments List
HWT.....	Registered Hazardous Waste Transporter Database
HWP.....	EnviroStor Permitted Facilities Listing
Financial Assurance.....	Financial Assurance Information Listing
2020 COR ACTION.....	2020 Corrective Action Program List
US AIRS.....	Aerometric Information Retrieval System Facility Subsystem
PRP.....	Potentially Responsible Parties
WDS.....	Waste Discharge System
EPA WATCH LIST.....	EPA WATCH LIST
US FIN ASSUR.....	Financial Assurance Information
PCB TRANSFORMER.....	PCB Transformer Registration Database
PROC.....	Certified Processors Database
MWMP.....	Medical Waste Management Program Listing

SURROUNDING SITES: SEARCH RESULTS

Surrounding sites were identified in the following databases.

Elevations have been determined from the USGS Digital Elevation Model and should be evaluated on a relative (not an absolute) basis. Relative elevation information between sites of close proximity should be field verified. Sites with an elevation equal to or higher than the target property have been differentiated below from sites with an elevation lower than the target property.

Page numbers and map identification numbers refer to the EDR Radius Map report where detailed data on individual sites can be reviewed.

Sites listed in ***bold italics*** are in multiple databases.

Unmappable (orphan) sites are not considered in the foregoing analysis.

STANDARD ENVIRONMENTAL RECORDS

Federal CERCLIS NFRAP site List

CERC-NFRAP: Archived sites are sites that have been removed and archived from the inventory of CERCLIS sites. Archived status indicates that, to the best of EPA's knowledge, assessment at a site has been completed and that EPA has determined no further steps will be taken to list this site on the National Priorities List (NPL), unless information indicates this decision was not appropriate or other considerations require a recommendation for listing at a later time. This decision does not necessarily mean that there is no hazard associated with a given site; it only means that, based upon available information, the location is not judged to be a potential NPL site.

An online review and analysis of the CERC-NFRAP list, as provided by EDR, and dated 11/02/2012 has revealed that there are 4 CERC-NFRAP sites within approximately 0.5 miles of the target property.

EXECUTIVE SUMMARY

<u>Equal/Higher Elevation</u>	<u>Address</u>	<u>Direction / Distance</u>	<u>Map ID</u>	<u>Page</u>
NL INDS INC	2240 24TH ST	WNW 1/4 - 1/2 (0.330 mi.)	N49	132

<u>Lower Elevation</u>	<u>Address</u>	<u>Direction / Distance</u>	<u>Map ID</u>	<u>Page</u>
KARKAR-GENERAL SIGNAL	1920-2190 ARMY ST.	SSW 1/8 - 1/4 (0.169 mi.)	D8	37
FEDERATED METALS CORP	1901 ARMY ST	S 1/8 - 1/4 (0.172 mi.)	D14	72
FEDERATED FRY	1901 ARMY STREET	S 1/8 - 1/4 (0.172 mi.)	D16	77

Federal RCRA generators list

RCRA-SQG: RCRAInfo is EPA's comprehensive information system, providing access to data supporting the Resource Conservation and Recovery Act (RCRA) of 1976 and the Hazardous and Solid Waste Amendments (HSWA) of 1984. The database includes selective information on sites which generate, transport, store, treat and/or dispose of hazardous waste as defined by the Resource Conservation and Recovery Act (RCRA). Small quantity generators (SQGs) generate between 100 kg and 1,000 kg of hazardous waste per month.

An online review and analysis of the RCRA-SQG list, as provided by EDR, and dated 02/12/2013 has revealed that there are 7 RCRA-SQG sites within approximately 0.25 miles of the target property.

<u>Lower Elevation</u>	<u>Address</u>	<u>Direction / Distance</u>	<u>Map ID</u>	<u>Page</u>
YELLOW CAB COOPERATIVE	1200 MISSISSIPPI	SE 1/8 - 1/4 (0.168 mi.)	7	14
APPLIED DIELECTRONICS INC	1750 ARMY ST	SSE 1/8 - 1/4 (0.171 mi.)	E9	37
FEDERATED METALS CORP	1901 ARMY ST	S 1/8 - 1/4 (0.172 mi.)	D14	72
CALIFORNIA HIGHWAY PATROL	1740 ARMY STREET UNIT A	SSE 1/8 - 1/4 (0.174 mi.)	E17	77
CALTRANS	ARMY AND EVANS ST	SSW 1/8 - 1/4 (0.187 mi.)	20	81
LONNIE JENSEN CO INC	1350-B 25TH ST	E 1/8 - 1/4 (0.215 mi.)	H29	91
PARK PRESIDIO MARINE	1300 A 25TH ST	E 1/8 - 1/4 (0.243 mi.)	36	97

State- and tribal - equivalent NPL

RESPONSE: Identifies confirmed release sites where DTSC is involved in remediation, either in a lead or oversight capacity. These confirmed release sites are generally high-priority and high potential risk.

An online review and analysis of the RESPONSE list, as provided by EDR, and dated 12/05/2012 has revealed that there are 4 RESPONSE sites within approximately 1 mile of the target property.

<u>Equal/Higher Elevation</u>	<u>Address</u>	<u>Direction / Distance</u>	<u>Map ID</u>	<u>Page</u>
2222 LIMITED	2222 24TH STREET	WNW 1/4 - 1/2 (0.321 mi.)	N47	123

<u>Lower Elevation</u>	<u>Address</u>	<u>Direction / Distance</u>	<u>Map ID</u>	<u>Page</u>
FEDERATED FRY METALS DIVISION	1901 CESAR CHAVEZ	SSE 1/8 - 1/4 (0.171 mi.)	E11	44
HAWLEY FORGE	2350 JERROLD AVE	SW 1/2 - 1 (0.542 mi.)	AJ114	300
PORT OF SAN FRANCISCO	PIER 70	NE 1/2 - 1 (0.837 mi.)	AL125	333

EXECUTIVE SUMMARY

State- and tribal - equivalent CERCLIS

ENVIROSTOR: The Department of Toxic Substances Control's (DTSC's) Site Mitigation and Brownfields Reuse Program's (SMBRP's) EnviroStor database identifies sites that have known contamination or sites for which there may be reasons to investigate further. The database includes the following site types: Federal Superfund sites (National Priorities List (NPL)); State Response, including Military Facilities and State Superfund; Voluntary Cleanup; and School sites. EnviroStor provides similar information to the information that was available in CalSites, and provides additional site information, including, but not limited to, identification of formerly-contaminated properties that have been released for reuse, properties where environmental deed restrictions have been recorded to prevent inappropriate land uses, and risk characterization information that is used to assess potential impacts to public health and the environment at contaminated sites.

An online review and analysis of the ENVIROSTOR list, as provided by EDR, and dated 12/05/2012 has revealed that there are 21 ENVIROSTOR sites within approximately 1 mile of the target property.

<u>Equal/Higher Elevation</u>	<u>Address</u>	<u>Direction / Distance</u>	<u>Map ID</u>	<u>Page</u>
2222 LIMITED Status: Certified	2222 24TH STREET	WNW 1/4 - 1/2 (0.321 mi.)	N47	123
CAL FED ENTERPRISE (FORMER) Status: No Further Action	2240 24TH ST	WNW 1/4 - 1/2 (0.330 mi.)	N48	128
<u>Lower Elevation</u>	<u>Address</u>	<u>Direction / Distance</u>	<u>Map ID</u>	<u>Page</u>
APPLIED DIELECTRONICS INC Status: Inactive - Needs Evaluation	1750 ARMY ST	SSE 1/8 - 1/4 (0.171 mi.)	E9	37
FEDERATED FRY METALS DIVISION Status: Certified / Operation & Maintenance	1901 CESAR CHAVEZ	SSE 1/8 - 1/4 (0.171 mi.)	E11	44
INFOIMAGE, INC. Status: Inactive - Needs Evaluation	890 PENNSYLVANIA AVENUE	NE 1/4 - 1/2 (0.272 mi.)	37	99
WESTERN PACIFIC RAILROAD YARD Status: Refer: RWQCB	25TH AND ILLINOIS STREE	E 1/2 - 1 (0.504 mi.)	112	293
HAWLEY FORGE Status: Certified	2350 JERROLD AVE	SW 1/2 - 1 (0.542 mi.)	AJ114	300
PACIFIC GAS & ELECTRIC FORMER Status: Refer: RWQCB	1201 ILLINOIS ST	ENE 1/2 - 1 (0.573 mi.)	AK115	308
MIRANT POTRERO, LLC Status: Refer: RWQCB	1201 ILLINOIS ST UNIT A	ENE 1/2 - 1 (0.573 mi.)	AK117	323
KNUDSON PARK Status: No Further Action	BTW 25TH & 26TH ST	WSW 1/2 - 1 (0.584 mi.)	118	325
PIONEER SOAP CO. INC. Status: Refer: Other Agency	470 CAROLINA ST.	NNW 1/2 - 1 (0.767 mi.)	119	326
COLOR 3 LAB Status: Inactive - Needs Evaluation	560 19TH ST	NNE 1/2 - 1 (0.787 mi.)	120	327
RUBER, E. G. & SONS Status: Refer: Other Agency	725 18TH	NNE 1/2 - 1 (0.811 mi.)	122	330
1601 MARIPOSA STREET Status: Active	1601 MARIPOSA STREET	NNW 1/2 - 1 (0.814 mi.)	123	331
PORT OF SAN FRANCISCO Status: Certified	PIER 70	NE 1/2 - 1 (0.837 mi.)	AL125	333

EXECUTIVE SUMMARY

<u>Lower Elevation</u>	<u>Address</u>	<u>Direction / Distance</u>	<u>Map ID</u>	<u>Page</u>
3950 3RD STREET Status: Refer: 1248 Local Agency	3950 3RD STREET	SSE 1/2 - 1 (0.842 mi.)	126	339
LICK-WILMERDING HIGH SCHOOL Status: Refer: Other Agency	450 RHODE ISLAND AVE	NNW 1/2 - 1 (0.896 mi.)	127	340
1717 17TH ST. Status: Refer: 1248 Local Agency	1717 17TH ST.	NNW 1/2 - 1 (0.915 mi.)	129	342
BERNAL DWELLINGS Status: Refer: 1248 Local Agency	3082 HARRISON STREET, 3	WSW 1/2 - 1 (0.925 mi.)	130	343
WEST COAST RECYCLING CO. Status: Refer: 1248 Local Agency	350 RHODE ISLAND AVE.	NNW 1/2 - 1 (0.979 mi.)	AM132	345
DEHARO/RHODE ISLAND LIVE/WORK Status: Certified O&M - Land Use Restrictions Only	BETWEEN 17TH/DEHARO & 1	NNW 1/2 - 1 (0.992 mi.)	AM134	350

State and tribal landfill and/or solid waste disposal site lists

SWF/LF: The Solid Waste Facilities/Landfill Sites records typically contain an inventory of solid waste disposal facilities or landfills in a particular state. The data come from the Integrated Waste Management Board's Solid Waste Information System (SWIS) database.

An online review and analysis of the SWF/LF list, as provided by EDR, and dated 11/19/2012 has revealed that there are 2 SWF/LF sites within approximately 0.5 miles of the target property.

<u>Lower Elevation</u>	<u>Address</u>	<u>Direction / Distance</u>	<u>Map ID</u>	<u>Page</u>
BIG FOR HAULING AND DEMOLITION	51 NAPOLEON ST.	S 1/4 - 1/2 (0.347 mi.)	56	146
OLIVER PADILLA SM. VOL. CD/I O	1901 GALVEZ STREET	S 1/4 - 1/2 (0.495 mi.)	AI111	292

State and tribal leaking storage tank lists

LUST: The Leaking Underground Storage Tank Incident Reports contain an inventory of reported leaking underground storage tank incidents. The data come from the State Water Resources Control Board Leaking Underground Storage Tank Information System.

An online review and analysis of the LUST list, as provided by EDR, and dated 12/17/2012 has revealed that there are 64 LUST sites within approximately 0.5 miles of the target property.

<u>Equal/Higher Elevation</u>	<u>Address</u>	<u>Direction / Distance</u>	<u>Map ID</u>	<u>Page</u>
CAL FED ENTERPRISE (FORMER) Status: Completed - Case Closed	2240 24TH ST	WNW 1/4 - 1/2 (0.330 mi.)	N48	128
SFFD STATION #37	798 WISCONSIN STREET	NNW 1/4 - 1/2 (0.392 mi.)	V70	176
SFFD STATION #37 Status: Completed - Case Closed	798 WISCONSIN STREET	NNW 1/4 - 1/2 (0.392 mi.)	V71	178
<u>Lower Elevation</u>	<u>Address</u>	<u>Direction / Distance</u>	<u>Map ID</u>	<u>Page</u>
YELLOW CAB COOPERATIVE Status: Completed - Case Closed	1200 MISSISSIPPI	SE 1/8 - 1/4 (0.168 mi.)	7	14

EXECUTIVE SUMMARY

<u>Lower Elevation</u>	<u>Address</u>	<u>Direction / Distance</u>	<u>Map ID</u>	<u>Page</u>
FEDERATED FRY METALS (FORMER) Status: Completed - Case Closed	1901 ARMY ST	S 1/8 - 1/4 (0.172 mi.)	D12	69
FEDERATED FRY METALS EXXON	1901 ARMY ST 1111 PENNSYLVANIA AVE	S 1/8 - 1/4 (0.172 mi.) E 1/8 - 1/4 (0.188 mi.)	D13 F22	71 85
EXXON SERVICE STATION Status: Completed - Case Closed	1111 PENNSYLVANIA AVE	E 1/8 - 1/4 (0.188 mi.)	F23	86
O' NEILL INC. Status: Completed - Case Closed	2090 EVANS AVE	S 1/4 - 1/2 (0.276 mi.)	K38	100
O' NEILL INC. CITY OF SAN FRANCISCO DEPT OF Status: Completed - Case Closed	2090 EVANS AVE 2323 CESAR CHAVEZ	S 1/4 - 1/2 (0.276 mi.) SW 1/4 - 1/2 (0.292 mi.)	K39 L40	105 107
CCSF - DPW-CORP YARD HERMANN ASSOCIATIONS Status: Completed - Case Closed	2323 CESAR CHAVEZ ST. 1405 INDIANA ST	SW 1/4 - 1/2 (0.292 mi.) E 1/4 - 1/2 (0.293 mi.)	L41 42	109 111
CCSF-DPW CORP YARD Status: Completed - Case Closed	2323 ARMY STREET	SW 1/4 - 1/2 (0.304 mi.)	L43	113
B.R. FUNSTEN & CO. B.R. FUNSTEN & CO. Status: Completed - Case Closed	2045 EVANS AVE 2045 EVANS AVE	S 1/4 - 1/2 (0.312 mi.) S 1/4 - 1/2 (0.312 mi.)	M44 M45	118 120
WONG PROPERTY GORDON WONG Status: Completed - Case Closed	1590 INDIANA STREET 1590 INDIANA ST	ESE 1/4 - 1/2 (0.330 mi.) ESE 1/4 - 1/2 (0.330 mi.)	O50 O51	134 135
CITY & COUNTY OF SAN FRANCISCO Status: Completed - Case Closed	1301 CESAR CHAVEZ	ESE 1/4 - 1/2 (0.339 mi.)	O53	140
WAREHOUSE Status: Completed - Case Closed	1601 INDIANA STREET	ESE 1/4 - 1/2 (0.340 mi.)	O54	143
WAREHOUSE PARISIAN Status: Completed - Case Closed	1601 INDIANA STREET 1995 EVANS AVE	ESE 1/4 - 1/2 (0.340 mi.) S 1/4 - 1/2 (0.349 mi.)	O55 P57	144 146
JIM COLLINS Status: Completed - Case Closed	16 TOLAND ST	S 1/4 - 1/2 (0.351 mi.)	P58	151
SAN FRANCISCO WAREHOUSE PROP. Status: Completed - Case Closed	175 NAPOLEON ST	SSW 1/4 - 1/2 (0.359 mi.)	Q59	153
SAN FRANCISCO WAREHOUSE WAREHOUSE Status: Completed - Case Closed	175 NAPOLEON STREET 1200 MINNESOTA STREET	SSW 1/4 - 1/2 (0.359 mi.) ENE 1/4 - 1/2 (0.374 mi.)	Q60 R61	155 157
FORMER NATIONAL FORMER NATIONAL CAB CO. LAWSON DRAYAGE Status: Completed - Case Closed	1200 MINNESOTA STREET 1200 MINNESOTA STREET 1311 22ND ST	ENE 1/4 - 1/2 (0.374 mi.) ENE 1/4 - 1/2 (0.374 mi.) NNE 1/4 - 1/2 (0.384 mi.)	R62 R63 S64	160 162 164
CALIFORNIA CALIFORNIA BEVERAGES Status: Completed - Case Closed	2550 CESAR CHAVEZ ST 2550 CESAR CHAVEZ ST	WSW 1/4 - 1/2 (0.386 mi.) WSW 1/4 - 1/2 (0.386 mi.)	T65 T66	167 168
THE CLIFF CO. Status: Completed - Case Closed	1300 22ND ST	NNE 1/4 - 1/2 (0.387 mi.)	S67	170
CONSOLIDATED DE PUE CORP Status: Completed - Case Closed	101 TOLAND STREET	S 1/4 - 1/2 (0.388 mi.)	U68	172
RMR CONSTRUCTION	101 TOLAND STREET	S 1/4 - 1/2 (0.388 mi.)	U69	175

EXECUTIVE SUMMARY

<u>Lower Elevation</u>	<u>Address</u>	<u>Direction / Distance</u>	<u>Map ID</u>	<u>Page</u>
CCSF-MUNI WOODS Status: Completed - Case Closed	1095 INDIANA ST	NE 1/4 - 1/2 (0.394 mi.)	72	180
GRENIER WHOLESALE LIQUIOR Status: Completed - Case Closed	1500 TENNESSEE STREET	E 1/4 - 1/2 (0.396 mi.)	W73	193
SHERMAN LITTLE PROPERTY Status: Completed - Case Closed	1520 TENNESSEE STREET	E 1/4 - 1/2 (0.397 mi.)	W74	195
COOKSON CO. COOKSON COMPANY Status: Completed - Case Closed	700 PENNSYLVANIA AVE 700 PENNSYLVANIA AVE	NNE 1/4 - 1/2 (0.402 mi.) NNE 1/4 - 1/2 (0.402 mi.)	X75 X76	199 203
CARPENTER RIGGING Status: Completed - Case Closed	222 NAPOLEON STREET	SSW 1/4 - 1/2 (0.414 mi.)	Y77	204
CARPENTER RIGGING	222 NAPOLEON STREET	SSW 1/4 - 1/2 (0.414 mi.)	Y78	207
GOLDEN DRAGON PRINTING Status: Completed - Case Closed	669 MISSISSIPPI STREET	NNE 1/4 - 1/2 (0.416 mi.)	Z79	209
GOLDEN DRAGON PRINTING INC	669 MISSISSIPPI STREET	NNE 1/4 - 1/2 (0.416 mi.)	Z80	210
FRANCO & SON	200 TOLAND STREET	S 1/4 - 1/2 (0.421 mi.)	81	212
SFFD STATION #25	2501 25TH ST.	W 1/4 - 1/2 (0.429 mi.)	AA82	217
SFFD STATION #25 Status: Open - Inactive	2501 25TH ST.	W 1/4 - 1/2 (0.429 mi.)	AA83	219
ROADWAY EXPRESS Status: Completed - Case Closed	201 TOLAND ST	S 1/4 - 1/2 (0.434 mi.)	AB84	221
Not reported	201 TOLAND ST.	S 1/4 - 1/2 (0.434 mi.)	AB85	233
OLYMPIAN COMMERCIAL FUELING SY Status: Completed - Case Closed	200 TOLAND STREET	S 1/4 - 1/2 (0.434 mi.)	AB86	237
SHELL SERVICE STATION #8806 Status: Completed - Case Closed	2890 03RD ST	E 1/4 - 1/2 (0.446 mi.)	AC87	239
GROWERS WAREHOUSE	2050 GALVEZ AVE	S 1/4 - 1/2 (0.446 mi.)	AD88	242
GROWERS REFRIGERATION CO. Status: Completed - Case Closed	2050 GALVEZ AVE	S 1/4 - 1/2 (0.446 mi.)	AD89	245
TRAILWAYS FACILITY Status: Completed - Case Closed	290-300 TOLAND STREET	S 1/4 - 1/2 (0.455 mi.)	AB92	249
IDEAL PAINT CO., INC. Status: Completed - Case Closed	2479 MARIN ST	SW 1/4 - 1/2 (0.457 mi.)	94	252
PHOEBUS LIGHTING Status: Completed - Case Closed	2800 0RD ST	ENE 1/4 - 1/2 (0.458 mi.)	AG95	255
COMMERCIAL BUILDING Status: Completed - Case Closed	3000 03RD ST	E 1/4 - 1/2 (0.460 mi.)	AF97	258
J&D DRAYAGE CO Status: Completed - Case Closed	2955 3RD ST	E 1/4 - 1/2 (0.460 mi.)	98	263
SAN FRANCISCO MUNI RAILWAY MNT Status: Completed - Case Closed	2500 24TH ST	W 1/4 - 1/2 (0.465 mi.)	AE100	269
GREEN GLEN LINEN SERVICE Status: Completed - Case Closed	1975 GALVEZ AVE	S 1/4 - 1/2 (0.471 mi.)	101	273
OLYMPIAN COMMERCIAL FUELING SY Status: Completed - Case Closed	2690 THIRD STREEET	ENE 1/4 - 1/2 (0.489 mi.)	AH106	283
OLYMPIAN COM. KIEM PRODUCE Status: Completed - Case Closed	2690 THIRD ST 270 NAPOLEON ST	ENE 1/4 - 1/2 (0.489 mi.) SW 1/4 - 1/2 (0.489 mi.)	AH107 108	285 286

EXECUTIVE SUMMARY

<u>Lower Elevation</u>	<u>Address</u>	<u>Direction / Distance</u>	<u>Map ID</u>	<u>Page</u>
ARMBEE CORP	390 SELBY ST	S 1/4 - 1/2 (0.490 mi.)	AI109	289
ARMBY	390 SELBY STREET	S 1/4 - 1/2 (0.490 mi.)	AI110	291
Status: Completed - Case Closed				

SLIC: SLIC Region comes from the California Regional Water Quality Control Board.

An online review and analysis of the SLIC list, as provided by EDR, and dated 12/17/2012 has revealed that there are 2 SLIC sites within approximately 0.5 miles of the target property.

<u>Lower Elevation</u>	<u>Address</u>	<u>Direction / Distance</u>	<u>Map ID</u>	<u>Page</u>
FEDERATED FRY METALS (FORMER)	1901 ARMY ST	S 1/8 - 1/4 (0.172 mi.)	D12	69
Facility Status: Open - Inactive				
FEDERATED FRY METALS	1901 ARMY ST	S 1/8 - 1/4 (0.172 mi.)	D13	71

State and tribal registered storage tank lists

UST: The Underground Storage Tank database contains registered USTs. USTs are regulated under Subtitle I of the Resource Conservation and Recovery Act (RCRA). The data come from the State Water Resources Control Board's Hazardous Substance Storage Container Database.

An online review and analysis of the UST list, as provided by EDR, and dated 12/17/2012 has revealed that there are 4 UST sites within approximately 0.25 miles of the target property.

<u>Lower Elevation</u>	<u>Address</u>	<u>Direction / Distance</u>	<u>Map ID</u>	<u>Page</u>
HEIECK SUPPLY	1111 CONNECTICUT ST	W 0 - 1/8 (0.027 mi.)	A2	9
YELLOW CAB COOPERATIVE	1200 MISSISSIPPI	SE 1/8 - 1/4 (0.168 mi.)	7	14
FEDERATED-FRY	1901 CESAR CHAVEZ ST	SSE 1/8 - 1/4 (0.171 mi.)	E10	43
POTRERO HILL EXXON	1111 PENNSYLVANIA AV	E 1/8 - 1/4 (0.188 mi.)	F21	84

State and tribal voluntary cleanup sites

VCP: Contains low threat level properties with either confirmed or unconfirmed releases and the project proponents have request that DTSC oversee investigation and/or cleanup activities and have agreed to provide coverage for DTSC's costs.

An online review and analysis of the VCP list, as provided by EDR, and dated 12/05/2012 has revealed that there is 1 VCP site within approximately 0.5 miles of the target property.

<u>Lower Elevation</u>	<u>Address</u>	<u>Direction / Distance</u>	<u>Map ID</u>	<u>Page</u>
FEDERATED FRY METALS DIVISION	1901 CESAR CHAVEZ	SSE 1/8 - 1/4 (0.171 mi.)	E11	44

EXECUTIVE SUMMARY

ADDITIONAL ENVIRONMENTAL RECORDS

Local Lists of Hazardous waste / Contaminated Sites

HIST Cal-Sites: Formerly known as ASPIS, this database contains both known and potential hazardous substance sites. The source is the California Department of Toxic Substance Control. No longer updated by the state agency. It has been replaced by ENVIROSTOR.

An online review and analysis of the HIST Cal-Sites list, as provided by EDR, and dated 08/08/2005 has revealed that there are 4 HIST Cal-Sites sites within approximately 1 mile of the target property.

<u>Equal/Higher Elevation</u>	<u>Address</u>	<u>Direction / Distance</u>	<u>Map ID</u>	<u>Page</u>
2222 LIMITED	2222 24TH STREET	WNW 1/4 - 1/2 (0.321 mi.)	N47	123
<u>Lower Elevation</u>	<u>Address</u>	<u>Direction / Distance</u>	<u>Map ID</u>	<u>Page</u>
FEDERATED FRY METALS DIVISION	1901 CESAR CHAVEZ	SSE 1/8 - 1/4 (0.171 mi.)	E11	44
POLITA HAWLEY FORGE	2350 JERROLD AVENUE	SW 1/2 - 1 (0.542 mi.)	AJ113	294
PORT OF SAN FRANCISCO	PIER 70	NE 1/2 - 1 (0.837 mi.)	AL125	333

Local Lists of Registered Storage Tanks

CA FID UST: The Facility Inventory Database contains active and inactive underground storage tank locations. The source is the State Water Resource Control Board.

An online review and analysis of the CA FID UST list, as provided by EDR, and dated 10/31/1994 has revealed that there are 6 CA FID UST sites within approximately 0.25 miles of the target property.

<u>Lower Elevation</u>	<u>Address</u>	<u>Direction / Distance</u>	<u>Map ID</u>	<u>Page</u>
HEIECK SUPPLY	1111 CONNECTICUT ST	W 0 - 1/8 (0.027 mi.)	A1	8
YELLOW CAB COOPERATIVE	1200 MISSISSIPPI	SE 1/8 - 1/4 (0.168 mi.)	7	14
FEDERATED-FRY METALS INC.	1901 ARMY ST	S 1/8 - 1/4 (0.172 mi.)	D15	75
POTRERO HILL EXXON SERVICE	1111 PENNSYLVANIA AVE	E 1/8 - 1/4 (0.188 mi.)	F25	88
GROSVENOR PROPERTIES WAREHOUSE	2150 ARMY ST	SW 1/8 - 1/4 (0.225 mi.)	I31	94
CALIFORNIA PRINTING CO.	2200 ARMY ST	SW 1/8 - 1/4 (0.240 mi.)	I35	96

HIST UST: Historical UST Registered Database.

An online review and analysis of the HIST UST list, as provided by EDR, and dated 10/15/1990 has revealed that there are 3 HIST UST sites within approximately 0.25 miles of the target property.

<u>Lower Elevation</u>	<u>Address</u>	<u>Direction / Distance</u>	<u>Map ID</u>	<u>Page</u>
FEDERATED-FRY METALS INC.	1901 ARMY ST	S 1/8 - 1/4 (0.172 mi.)	D15	75
EXXON SERVICE STATION	1111 PENNSYLVANIA AVE	E 1/8 - 1/4 (0.188 mi.)	F23	86
CALIFORNIA PRINTING COMPANY	2200 ARMY ST	SW 1/8 - 1/4 (0.240 mi.)	I34	96

EXECUTIVE SUMMARY

SWEEPS UST: Statewide Environmental Evaluation and Planning System. This underground storage tank listing was updated and maintained by a company contacted by the SWRCB in the early 1990's. The listing is no longer updated or maintained. The local agency is the contact for more information on a site on the SWEEPS list.

An online review and analysis of the SWEEPS UST list, as provided by EDR, and dated 06/01/1994 has revealed that there are 6 SWEEPS UST sites within approximately 0.25 miles of the target property.

<u>Lower Elevation</u>	<u>Address</u>	<u>Direction / Distance</u>	<u>Map ID</u>	<u>Page</u>
<i>HEIECK SUPPLY</i>	<i>1111 CONNECTICUT ST</i>	<i>W 0 - 1/8 (0.027 mi.)</i>	<i>A1</i>	<i>8</i>
<i>YELLOW CAB COOPERATIVE</i>	<i>1200 MISSISSIPPI</i>	<i>SE 1/8 - 1/4 (0.168 mi.)</i>	<i>7</i>	<i>14</i>
<i>FEDERATED-FRY METALS INC.</i>	<i>1901 ARMY ST</i>	<i>S 1/8 - 1/4 (0.172 mi.)</i>	<i>D15</i>	<i>75</i>
<i>POTRERO HILL EXXON SERVICE</i>	<i>1111 PENNSYLVANIA AVE</i>	<i>E 1/8 - 1/4 (0.188 mi.)</i>	<i>F25</i>	<i>88</i>
<i>GROSVENOR PROPERTIES WAREHOUSE</i>	<i>2150 ARMY ST</i>	<i>SW 1/8 - 1/4 (0.225 mi.)</i>	<i>I31</i>	<i>94</i>
<i>CALIFORNIA PRINTING CO.</i>	<i>2200 ARMY ST</i>	<i>SW 1/8 - 1/4 (0.240 mi.)</i>	<i>I35</i>	<i>96</i>

Local Land Records

DEED: The use of recorded land use restrictions is one of the methods the DTSC uses to protect the public from unsafe exposures to hazardous substances and wastes .

An online review and analysis of the DEED list, as provided by EDR, and dated 12/10/2012 has revealed that there is 1 DEED site within approximately 0.5 miles of the target property.

<u>Lower Elevation</u>	<u>Address</u>	<u>Direction / Distance</u>	<u>Map ID</u>	<u>Page</u>
<i>FEDERATED FRY METALS DIVISION</i>	<i>1901 CESAR CHAVEZ</i>	<i>SSE 1/8 - 1/4 (0.171 mi.)</i>	<i>E11</i>	<i>44</i>

Other Ascertainable Records

RCRA NonGen / NLR: RCRAInfo is EPA's comprehensive information system, providing access to data supporting the Resource Conservation and Recovery Act (RCRA) of 1976 and the Hazardous and Solid Waste Amendments (HSWA) of 1984. The database includes selective information on sites which generate, transport, store, treat and/or dispose of hazardous waste as defined by the Resource Conservation and Recovery Act (RCRA). Non-Generators do not presently generate hazardous waste.

An online review and analysis of the RCRA NonGen / NLR list, as provided by EDR, and dated 02/12/2013 has revealed that there are 2 RCRA NonGen / NLR sites within approximately 0.25 miles of the target property.

<u>Lower Elevation</u>	<u>Address</u>	<u>Direction / Distance</u>	<u>Map ID</u>	<u>Page</u>
<i>WHITE DEBRIS BOX CORP.</i>	<i>1047 MISSISSIPPI ST</i>	<i>ENE 1/8 - 1/4 (0.139 mi.)</i>	<i>B4</i>	<i>11</i>
<i>ZYTRON</i>	<i>1760 ARMY ST STE O</i>	<i>S 1/8 - 1/4 (0.159 mi.)</i>	<i>C5</i>	<i>12</i>

EXECUTIVE SUMMARY

FUDS: The Listing includes locations of Formerly Used Defense Sites Properties where the US Army Corps Of Engineers is actively working or will take necessary cleanup actions.

An online review and analysis of the FUDS list, as provided by EDR, and dated 12/31/2009 has revealed that there are 2 FUDS sites within approximately 1 mile of the target property.

<u>Lower Elevation</u>	<u>Address</u>	<u>Direction / Distance</u>	<u>Map ID</u>	<u>Page</u>
THIRD & ARMY STREET PROPERTY		E 1/4 - 1/2 (0.317 mi.)	46	122
FORT MASON PORT OF EMBARKATION		WNW 1/2 - 1 (0.974 mi.)	131	344

Cortese: The sites for the list are designated by the State Water Resource Control Board (LUST), the Integrated Waste Board (SWF/LS), and the Department of Toxic Substances Control (Cal-Sites).

An online review and analysis of the Cortese list, as provided by EDR, and dated 01/02/2013 has revealed that there are 3 Cortese sites within approximately 0.5 miles of the target property.

<u>Lower Elevation</u>	<u>Address</u>	<u>Direction / Distance</u>	<u>Map ID</u>	<u>Page</u>
<i>FEDERATED FRY METALS DIVISION</i>	<i>1901 CESAR CHAVEZ</i>	<i>SSE 1/8 - 1/4 (0.171 mi.)</i>	<i>E11</i>	<i>44</i>
<i>SAN FRANCISCO MUNI RAILWAY MNT</i>	<i>2500 24TH ST</i>	<i>W 1/4 - 1/2 (0.465 mi.)</i>	<i>AE100</i>	<i>269</i>
<i>SAN FRANCISCO MUNI NON REVENUE</i>	<i>2548 24TH ST</i>	<i>W 1/4 - 1/2 (0.489 mi.)</i>	<i>104</i>	<i>278</i>

HIST CORTESE: The sites for the list are designated by the State Water Resource Control Board [LUST], the Integrated Waste Board [SWF/LS], and the Department of Toxic Substances Control [CALSTITES]. This listing is no longer updated by the state agency.

An online review and analysis of the HIST CORTESE list, as provided by EDR, and dated 04/01/2001 has revealed that there are 37 HIST CORTESE sites within approximately 0.5 miles of the target property.

<u>Equal/Higher Elevation</u>	<u>Address</u>	<u>Direction / Distance</u>	<u>Map ID</u>	<u>Page</u>
<i>CAL FED ENTERPRISE (FORMER)</i>	<i>2240 24TH ST</i>	<i>WNW 1/4 - 1/2 (0.330 mi.)</i>	<i>N48</i>	<i>128</i>
<i>SFFD STATION #37</i>	<i>798 WISCONSIN STREET</i>	<i>NNW 1/4 - 1/2 (0.392 mi.)</i>	<i>V71</i>	<i>178</i>

<u>Lower Elevation</u>	<u>Address</u>	<u>Direction / Distance</u>	<u>Map ID</u>	<u>Page</u>
<i>YELLOW CAB COOPERATIVE</i>	<i>1200 MISSISSIPPI</i>	<i>SE 1/8 - 1/4 (0.168 mi.)</i>	<i>7</i>	<i>14</i>
<i>FEDERATED FRY METALS (FORMER)</i>	<i>1901 ARMY ST</i>	<i>S 1/8 - 1/4 (0.172 mi.)</i>	<i>D12</i>	<i>69</i>
<i>EXXON SERVICE STATION</i>	<i>1111 PENNSYLVANIA AVE</i>	<i>E 1/8 - 1/4 (0.188 mi.)</i>	<i>F23</i>	<i>86</i>
<i>O' NEILL INC.</i>	<i>2090 EVANS AVE</i>	<i>S 1/4 - 1/2 (0.276 mi.)</i>	<i>K38</i>	<i>100</i>
<i>HERMANN ASSOCIATIONS</i>	<i>1405 INDIANA ST</i>	<i>E 1/4 - 1/2 (0.293 mi.)</i>	<i>42</i>	<i>111</i>
<i>CCSF-DPW CORP YARD</i>	<i>2323 ARMY STREET</i>	<i>SW 1/4 - 1/2 (0.304 mi.)</i>	<i>L43</i>	<i>113</i>
<i>B.R. FUNSTEN & CO.</i>	<i>2045 EVANS AVE</i>	<i>S 1/4 - 1/2 (0.312 mi.)</i>	<i>M45</i>	<i>120</i>
<i>GORDON WONG</i>	<i>1590 INDIANA ST</i>	<i>ESE 1/4 - 1/2 (0.330 mi.)</i>	<i>O51</i>	<i>135</i>
<i>CCSF MUNI GRANEX</i>	<i>1301 ARMY ST</i>	<i>ESE 1/4 - 1/2 (0.337 mi.)</i>	<i>O52</i>	<i>137</i>
<i>WAREHOUSE</i>	<i>1601 INDIANA STREET</i>	<i>ESE 1/4 - 1/2 (0.340 mi.)</i>	<i>O54</i>	<i>143</i>
<i>PARISIAN</i>	<i>1995 EVANS AVE</i>	<i>S 1/4 - 1/2 (0.349 mi.)</i>	<i>P57</i>	<i>146</i>
<i>SAN FRANCISCO WAREHOUSE PROP.</i>	<i>175 NAPOLEON ST</i>	<i>SSW 1/4 - 1/2 (0.359 mi.)</i>	<i>Q59</i>	<i>153</i>
<i>WAREHOUSE</i>	<i>1200 MINNESOTA STREET</i>	<i>ENE 1/4 - 1/2 (0.374 mi.)</i>	<i>R61</i>	<i>157</i>
<i>LAWSON DRAYAGE</i>	<i>1311 22ND ST</i>	<i>NNE 1/4 - 1/2 (0.384 mi.)</i>	<i>S64</i>	<i>164</i>
<i>THE CLIFF CO.</i>	<i>1300 22ND ST</i>	<i>NNE 1/4 - 1/2 (0.387 mi.)</i>	<i>S67</i>	<i>170</i>
<i>CONSOLIDATED DE PUE CORP</i>	<i>101 TOLAND STREET</i>	<i>S 1/4 - 1/2 (0.388 mi.)</i>	<i>U68</i>	<i>172</i>
<i>CCSF-MUNI WOODS</i>	<i>1095 INDIANA ST</i>	<i>NE 1/4 - 1/2 (0.394 mi.)</i>	<i>72</i>	<i>180</i>

EXECUTIVE SUMMARY

<u>Lower Elevation</u>	<u>Address</u>	<u>Direction / Distance</u>	<u>Map ID</u>	<u>Page</u>
GRENIER WHOLESALE LIQUIOR	1500 TENNESSEE STREET	E 1/4 - 1/2 (0.396 mi.)	W73	193
SHERMAN LITTLE PROPERTY	1520 TENNESSEE STREET	E 1/4 - 1/2 (0.397 mi.)	W74	195
CARPENTER RIGGING	222 NAPOLEON STREET	SSW 1/4 - 1/2 (0.414 mi.)	Y77	204
GOLDEN DRAGON PRINTING	669 MISSISSIPPI STREET	NNE 1/4 - 1/2 (0.416 mi.)	Z79	209
SFFD STATION #25	2501 25TH ST.	W 1/4 - 1/2 (0.429 mi.)	AA83	219
ROADWAY EXPRESS	201 TOLAND ST	S 1/4 - 1/2 (0.434 mi.)	AB84	221
GROWERS REFRIGERATION CO.	2050 GALVEZ AVE	S 1/4 - 1/2 (0.446 mi.)	AD89	245
THIRD STREET SHELL OIL, STEPHE	2890 3RD ST	E 1/4 - 1/2 (0.447 mi.)	AC90	246
SAN FRANCISCO MUNI RAILWA	2458 24TH	W 1/4 - 1/2 (0.454 mi.)	AE91	249
MUNI SITE	3000 3RD	E 1/4 - 1/2 (0.455 mi.)	AF93	252
JOHN TEDESCO	2800 3RD ST	ENE 1/4 - 1/2 (0.458 mi.)	AG96	258
MADDOX FAMILY TRUST	2833 3RD ST	ENE 1/4 - 1/2 (0.464 mi.)	99	269
GREEN GLEN LINEN SERVICE	1975 GALVEZ AVE	S 1/4 - 1/2 (0.471 mi.)	101	273
TRAILWAYS FACILITY	290 300 TOLAND	S 1/4 - 1/2 (0.483 mi.)	102	276
RYDER TRANSPORTATION SERVICES	2700 3RD ST	ENE 1/4 - 1/2 (0.483 mi.)	AH103	276
SAN FRANCISCO MUNI NON REVENUE	2548 24TH ST	W 1/4 - 1/2 (0.489 mi.)	104	278
ROTHMAN SHATZ MARKEE	2690 3RD ST	ENE 1/4 - 1/2 (0.489 mi.)	AH105	282
ARMBY	390 SELBY STREET	S 1/4 - 1/2 (0.490 mi.)	AI110	291

Notify 65: Listings of all Proposition 65 incidents reported to counties by the State Water Resources Control Board and the Regional Water Quality Control Board. This database is no longer updated by the reporting agency.

An online review and analysis of the Notify 65 list, as provided by EDR, and dated 10/21/1993 has revealed that there are 5 Notify 65 sites within approximately 1 mile of the target property.

<u>Lower Elevation</u>	<u>Address</u>	<u>Direction / Distance</u>	<u>Map ID</u>	<u>Page</u>
SAN FRANCISCO WAREHOUSE	175 NAPOLEON STREET	SSW 1/4 - 1/2 (0.359 mi.)	Q60	155
GOOD STUFF FOOD COMPANY, INC.	2725 OAKDALE AVENUE	SSW 1/2 - 1 (0.809 mi.)	121	329
PIER 70	20TH STREET	NE 1/2 - 1 (0.837 mi.)	AL124	333
UNKOWN	1200 17TH STREET	N 1/2 - 1 (0.897 mi.)	128	342
THE GLIDDEN COMPANY	1000 16TH STREET	N 1/2 - 1 (0.983 mi.)	133	349

DRYCLEANERS: A list of drycleaner related facilities that have EPA ID numbers. These are facilities with certain SIC codes: power laundries, family and commercial; garment pressing and cleaners' agents; linen supply; coin-operated laundries and cleaning; drycleaning plants except rugs; carpet and upholster cleaning; industrial launderers; laundry and garment services.

An online review and analysis of the DRYCLEANERS list, as provided by EDR, and dated 12/11/2012 has revealed that there is 1 DRYCLEANERS site within approximately 0.25 miles of the target property.

<u>Lower Elevation</u>	<u>Address</u>	<u>Direction / Distance</u>	<u>Map ID</u>	<u>Page</u>
ANACOMP INC	1760 CESAR CHAVEZ BLVD	SSE 1/8 - 1/4 (0.179 mi.)	E18	79

EXECUTIVE SUMMARY

EDR HIGH RISK HISTORICAL RECORDS

EDR Exclusive Records

EDR MGP: The EDR Proprietary Manufactured Gas Plant Database includes records of coal gas plants (manufactured gas plants) compiled by EDR's researchers. Manufactured gas sites were used in the United States from the 1800's to 1950's to produce a gas that could be distributed and used as fuel. These plants used whale oil, rosin, coal, or a mixture of coal, oil, and water that also produced a significant amount of waste. Many of the byproducts of the gas production, such as coal tar (oily waste containing volatile and non-volatile chemicals), sludges, oils and other compounds are potentially hazardous to human health and the environment. The byproduct from this process was frequently disposed of directly at the plant site and can remain or spread slowly, serving as a continuous source of soil and groundwater contamination.

An online review and analysis of the EDR MGP list, as provided by EDR, has revealed that there is 1 EDR MGP site within approximately 1 mile of the target property.

<u>Lower Elevation</u>	<u>Address</u>	<u>Direction / Distance</u>	<u>Map ID</u>	<u>Page</u>
PG AND E POTRERO	1201 ILLINOIS STREET	ENE 1/2 - 1 (0.573 mi.)	AK116	323

EDR US Hist Auto Stat: EDR has searched selected national collections of business directories and has collected listings of potential gas station/filling station/service station sites that were available to EDR researchers. EDR's review was limited to those categories of sources that might, in EDR's opinion, include gas station/filling station/service station establishments. The categories reviewed included, but were not limited to gas, gas station, gasoline station, filling station, auto, automobile repair, auto service station, service station, etc. This database falls within a category of information EDR classifies as "High Risk Historical Records", or HRHR. EDR's HRHR effort presents unique and sometimes proprietary data about past sites and operations that typically create environmental concerns, but may not show up in current government records searches.

An online review and analysis of the EDR US Hist Auto Stat list, as provided by EDR, has revealed that there are 7 EDR US Hist Auto Stat sites within approximately 0.25 miles of the target property.

<u>Equal/Higher Elevation</u>	<u>Address</u>	<u>Direction / Distance</u>	<u>Map ID</u>	<u>Page</u>
Not reported	46 BLAIR TER	WSW 1/8 - 1/4 (0.181 mi.)	19	81
Not reported	1036 WISCONSIN ST	NW 1/8 - 1/4 (0.211 mi.)	28	91
<u>Lower Elevation</u>	<u>Address</u>	<u>Direction / Distance</u>	<u>Map ID</u>	<u>Page</u>
C & L AUTO REPAIR	1077 MISSISSIPPI ST	ENE 1/8 - 1/4 (0.135 mi.)	B3	11
Not reported	1850 CESAR CHAVEZ	S 1/8 - 1/4 (0.166 mi.)	C6	14
MARSHALL S RICH EXXON SERVICE	1111 PENNSYLVANIA AVE	E 1/8 - 1/4 (0.188 mi.)	F24	88
Not reported	1220 PENNSYLVANIA AVE	ESE 1/8 - 1/4 (0.196 mi.)	G26	90
Not reported	1350 25TH ST	E 1/8 - 1/4 (0.215 mi.)	H30	94

EXECUTIVE SUMMARY

EDR US Hist Cleaners: EDR has searched selected national collections of business directories and has collected listings of potential dry cleaner sites that were available to EDR researchers. EDR's review was limited to those categories of sources that might, in EDR's opinion, include dry cleaning establishments. The categories reviewed included, but were not limited to dry cleaners, cleaners, laundry, laundromat, cleaning/laundry, wash & dry etc. This database falls within a category of information EDR classifies as "High Risk Historical Records", or HRHR. EDR's HRHR effort presents unique and sometimes proprietary data about past sites and operations that typically create environmental concerns, but may not show up in current government records searches.

An online review and analysis of the EDR US Hist Cleaners list, as provided by EDR, has revealed that there are 3 EDR US Hist Cleaners sites within approximately 0.25 miles of the target property.

<u>Equal/Higher Elevation</u>	<u>Address</u>	<u>Direction / Distance</u>	<u>Map ID</u>	<u>Page</u>
COZY CORNER CLEANERS	991 WISCONSIN	NW 1/8 - 1/4 (0.236 mi.)	J32	95
COZY CORNER CLEANERS	991 WISCONSIN ST	NW 1/8 - 1/4 (0.236 mi.)	J33	95
<u>Lower Elevation</u>	<u>Address</u>	<u>Direction / Distance</u>	<u>Map ID</u>	<u>Page</u>
NEW CITY LAUNDRY	1260 PENNSYLVANIA AV	ESE 1/8 - 1/4 (0.205 mi.)	G27	91

EXECUTIVE SUMMARY

Due to poor or inadequate address information, the following sites were not mapped. Count: 20 records.

<u>Site Name</u>	<u>Database(s)</u>
RESIDENCE	HIST CORTESE
PACIFIC BELL (R1-009)	SWEEPS UST, CHMIRS
MARINA VISTA PROJECT	DEED, VCP, ENVIROSTOR
CALIFORNIA HIGHWAY PATROL, SAN FRA	DEED, VCP, ENVIROSTOR
PG&E GAS PLANT SAN FRANCISCO 502 1	CERC-NFRAP
CANDLESTICK PT STATE REC AREA	CERC-NFRAP
KNUDSON PARK	CERC-NFRAP
ISLAIS CREEK AREA	CERC-NFRAP
BAY VIEW GREEN WASTE MGT. COMPANY	SWF/LF
SF PIER 98 INDIA BASIN	SWF/LF
BRANNAN AND EMBARCADERO	LUST
CITY/CO OF SAN FRANCISCO	LUST, HAZNET
CCSF - PIER 80	LUST
CALIFORNIA BEVERAGES	LUST
COMMERCIAL (STREET)	LUST
COMMERCIAL (ON	UST
SF ENERGY COMPANY COGENERATION PRO	VCP, ENVIROSTOR
PACIFIC BELL (TD-043)	HIST UST
EX USS TRIPOLI LPH 10	RCRA-LQG
SF ELECTRIC RELIABILITY PROJECT	SLIC

OVERVIEW MAP - 3519911.2s



★ Target Property

▲ Sites at elevations higher than or equal to the target property

◆ Sites at elevations lower than the target property

▲ Manufactured Gas Plants

■ National Priority List Sites

■ Dept. Defense Sites

■ Indian Reservations BIA

— County Boundary

— Power transmission lines

— Oil & Gas pipelines from USGS

■ National Wetland Inventory

■ Areas of Concern

This report includes Interactive Map Layers to display and/or hide map information. The legend includes only those icons for the default map view.

SITE NAME: 1101 Connecticut
 ADDRESS: 1101 Connecticut Street
 San Francisco CA 94107
 LAT/LONG: 37.7522 / 122.396

CLIENT: LEE Incorporated
 CONTACT: Paul Studemeister
 INQUIRY #: 3519911.2s
 DATE: February 28, 2013 6:54 pm

DETAIL MAP - 3519911.2s

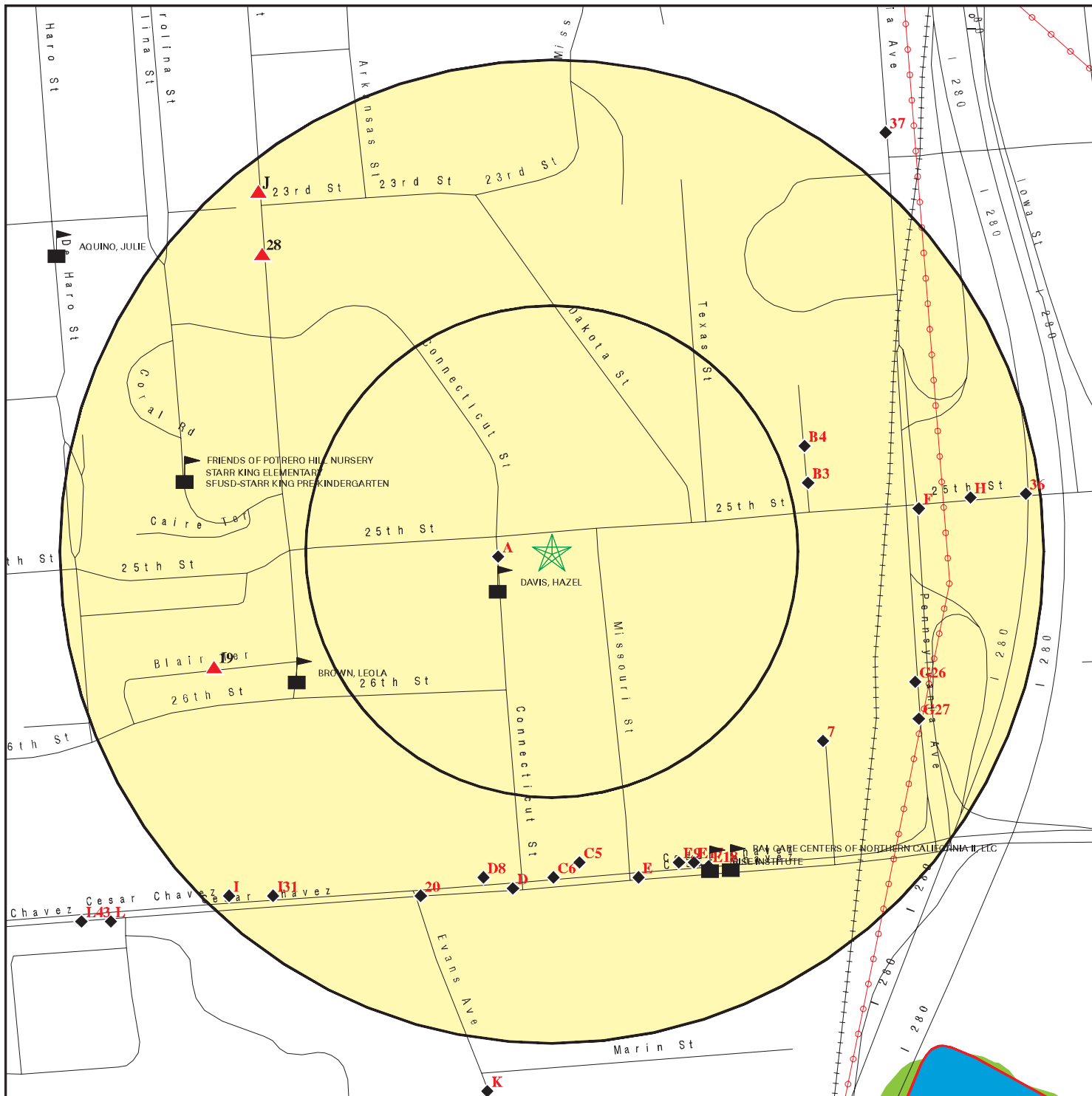

- ★ Target Property
- ▲ Sites at elevations higher than or equal to the target property
- ◆ Sites at elevations lower than the target property
- ▲ Manufactured Gas Plants
- Sensitive Receptors
- ▨ National Priority List Sites
- ▨ Dept. Defense Sites

- ▨ Indian Reservations BIA
- ▨ County Boundary
- ▨ Power transmission lines
- ▨ Oil & Gas pipelines from USGS
- ▨ National Wetland Inventory
- ▨ Areas of Concern

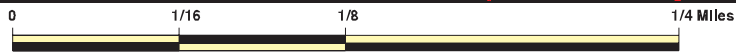

This report includes Interactive Map Layers to display and/or hide map information. The legend includes only those icons for the default map view.

SITE NAME: 1101 Connecticut
 ADDRESS: 1101 Connecticut Street
 San Francisco CA 94107
 LAT/LONG: 37.7522 / 122.396

CLIENT: LEE Incorporated
 CONTACT: Paul Studemeister
 INQUIRY #: 3519911.2s
 DATE: February 28, 2013 6:55 pm

MAP FINDINGS SUMMARY

Database	Search Distance (Miles)	Target Property	< 1/8	1/8 - 1/4	1/4 - 1/2	1/2 - 1	> 1	Total Plotted
STANDARD ENVIRONMENTAL RECORDS								
<i>Federal NPL site list</i>								
NPL	1.000		0	0	0	0	NR	0
Proposed NPL	1.000		0	0	0	0	NR	0
NPL LIENS	TP		NR	NR	NR	NR	NR	0
<i>Federal Delisted NPL site list</i>								
Delisted NPL	1.000		0	0	0	0	NR	0
<i>Federal CERCLIS list</i>								
CERCLIS	0.500		0	0	0	NR	NR	0
FEDERAL FACILITY	0.500		0	0	0	NR	NR	0
<i>Federal CERCLIS NFRAP site List</i>								
CERC-NFRAP	0.500		0	3	1	NR	NR	4
<i>Federal RCRA CORRACTS facilities list</i>								
CORRACTS	1.000		0	0	0	0	NR	0
<i>Federal RCRA non-CORRACTS TSD facilities list</i>								
RCRA-TSDF	0.500		0	0	0	NR	NR	0
<i>Federal RCRA generators list</i>								
RCRA-LQG	0.250		0	0	NR	NR	NR	0
RCRA-SQG	0.250		0	7	NR	NR	NR	7
RCRA-CESQG	0.250		0	0	NR	NR	NR	0
<i>Federal institutional controls / engineering controls registries</i>								
US ENG CONTROLS	0.500		0	0	0	NR	NR	0
US INST CONTROL	0.500		0	0	0	NR	NR	0
LUCIS	0.500		0	0	0	NR	NR	0
<i>Federal ERNS list</i>								
ERNS	TP		NR	NR	NR	NR	NR	0
<i>State- and tribal - equivalent NPL RESPONSE</i>								
RESPONSE	1.000		0	1	1	2	NR	4
<i>State- and tribal - equivalent CERCLIS ENVIROSTOR</i>								
ENVIROSTOR	1.000		0	2	3	16	NR	21
<i>State and tribal landfill and/or solid waste disposal site lists</i>								
SWF/LF	0.500		0	0	2	NR	NR	2
<i>State and tribal leaking storage tank lists</i>								
LUST	0.500		0	5	59	NR	NR	64

MAP FINDINGS SUMMARY

Database	Search Distance (Miles)	Target Property	< 1/8	1/8 - 1/4	1/4 - 1/2	1/2 - 1	> 1	Total Plotted
SLIC	0.500		0	2	0	NR	NR	2
INDIAN LUST	0.500		0	0	0	NR	NR	0
State and tribal registered storage tank lists								
UST	0.250		1	3	NR	NR	NR	4
AST	0.250		0	0	NR	NR	NR	0
INDIAN UST	0.250		0	0	NR	NR	NR	0
FEMA UST	0.250		0	0	NR	NR	NR	0
State and tribal voluntary cleanup sites								
VCP	0.500		0	1	0	NR	NR	1
INDIAN VCP	0.500		0	0	0	NR	NR	0
ADDITIONAL ENVIRONMENTAL RECORDS								
Local Brownfield lists								
US BROWNFIELDS	0.500		0	0	0	NR	NR	0
Local Lists of Landfill / Solid Waste Disposal Sites								
ODI	0.500		0	0	0	NR	NR	0
DEBRIS REGION 9	0.500		0	0	0	NR	NR	0
WMUDS/SWAT	0.500		0	0	0	NR	NR	0
SWRCY	0.500		0	0	0	NR	NR	0
HAULERS	TP		NR	NR	NR	NR	NR	0
INDIAN ODI	0.500		0	0	0	NR	NR	0
Local Lists of Hazardous waste / Contaminated Sites								
US CDL	TP		NR	NR	NR	NR	NR	0
HIST Cal-Sites	1.000		0	1	1	2	NR	4
SCH	0.250		0	0	NR	NR	NR	0
Toxic Pits	1.000		0	0	0	0	NR	0
CDL	TP		NR	NR	NR	NR	NR	0
US HIST CDL	TP		NR	NR	NR	NR	NR	0
Local Lists of Registered Storage Tanks								
CA FID UST	0.250		1	5	NR	NR	NR	6
HIST UST	0.250		0	3	NR	NR	NR	3
SWEEPS UST	0.250		1	5	NR	NR	NR	6
Local Land Records								
LIENS 2	TP		NR	NR	NR	NR	NR	0
LIENS	TP		NR	NR	NR	NR	NR	0
DEED	0.500		0	1	0	NR	NR	1
Records of Emergency Release Reports								
HMIRS	TP		NR	NR	NR	NR	NR	0
CHMIRS	TP		NR	NR	NR	NR	NR	0
LDS	TP		NR	NR	NR	NR	NR	0

MAP FINDINGS SUMMARY

Database	Search Distance (Miles)	Target Property	< 1/8	1/8 - 1/4	1/4 - 1/2	1/2 - 1	> 1	Total Plotted
MCS	TP		NR	NR	NR	NR	NR	0
Other Ascertainable Records								
RCRA NonGen / NLR	0.250		0	2	NR	NR	NR	2
DOT OPS	TP		NR	NR	NR	NR	NR	0
DOD	1.000		0	0	0	0	NR	0
FUDS	1.000		0	0	1	1	NR	2
CONSENT	1.000		0	0	0	0	NR	0
ROD	1.000		0	0	0	0	NR	0
UMTRA	0.500		0	0	0	NR	NR	0
US MINES	0.250		0	0	NR	NR	NR	0
TRIS	TP		NR	NR	NR	NR	NR	0
TSCA	TP		NR	NR	NR	NR	NR	0
FTTS	TP		NR	NR	NR	NR	NR	0
HIST FTTS	TP		NR	NR	NR	NR	NR	0
SSTS	TP		NR	NR	NR	NR	NR	0
ICIS	TP		NR	NR	NR	NR	NR	0
PADS	TP		NR	NR	NR	NR	NR	0
MLTS	TP		NR	NR	NR	NR	NR	0
RADINFO	TP		NR	NR	NR	NR	NR	0
FINDS	TP		NR	NR	NR	NR	NR	0
RAATS	TP		NR	NR	NR	NR	NR	0
RMP	TP		NR	NR	NR	NR	NR	0
CA BOND EXP. PLAN	1.000		0	0	0	0	NR	0
UIC	TP		NR	NR	NR	NR	NR	0
NPDES	TP		NR	NR	NR	NR	NR	0
Cortese	0.500		0	1	2	NR	NR	3
HIST CORTESE	0.500		0	3	34	NR	NR	37
CUPA Listings	0.250		0	0	NR	NR	NR	0
Notify 65	1.000		0	0	1	4	NR	5
DRYCLEANERS	0.250		0	1	NR	NR	NR	1
WIP	0.250		0	0	NR	NR	NR	0
ENF	TP		NR	NR	NR	NR	NR	0
HAZNET	TP		NR	NR	NR	NR	NR	0
EMI	TP		NR	NR	NR	NR	NR	0
INDIAN RESERV	1.000		0	0	0	0	NR	0
SCRD DRYCLEANERS	0.500		0	0	0	NR	NR	0
COAL ASH DOE	TP		NR	NR	NR	NR	NR	0
COAL ASH EPA	0.500		0	0	0	NR	NR	0
HWT	0.250		0	0	NR	NR	NR	0
HWP	1.000		0	0	0	0	NR	0
Financial Assurance	TP		NR	NR	NR	NR	NR	0
2020 COR ACTION	0.250		0	0	NR	NR	NR	0
US AIRS	TP		NR	NR	NR	NR	NR	0
PRP	TP		NR	NR	NR	NR	NR	0
WDS	TP		NR	NR	NR	NR	NR	0
EPA WATCH LIST	TP		NR	NR	NR	NR	NR	0
US FIN ASSUR	TP		NR	NR	NR	NR	NR	0
PCB TRANSFORMER	TP		NR	NR	NR	NR	NR	0
PROC	0.500		0	0	0	NR	NR	0
MWMP	0.250		0	0	NR	NR	NR	0

MAP FINDINGS SUMMARY

<u>Database</u>	<u>Search Distance (Miles)</u>	<u>Target Property</u>	<u>< 1/8</u>	<u>1/8 - 1/4</u>	<u>1/4 - 1/2</u>	<u>1/2 - 1</u>	<u>> 1</u>	<u>Total Plotted</u>
<u>EDR HIGH RISK HISTORICAL RECORDS</u>								
<i>EDR Exclusive Records</i>								
EDR MGP	1.000		0	0	0	1	NR	1
EDR US Hist Auto Stat	0.250		0	7	NR	NR	NR	7
EDR US Hist Cleaners	0.250		0	3	NR	NR	NR	3

NOTES:

TP = Target Property

NR = Not Requested at this Search Distance

Sites may be listed in more than one database

MAP FINDINGS

Map ID
 Direction
 Distance
 Elevation

Site

Database(s)

EDR ID Number
 EPA ID Number

A1
West
< 1/8
0.027 mi.
144 ft.

HEIECK SUPPLY
1111 CONNECTICUT ST
SAN FRANCISCO, CA 94107

Site 1 of 2 in cluster A

CA FID UST **S101592622**
SWEEPS UST **N/A**

Relative:
Lower

CA FID UST:
 Facility ID: 38005502
 Regulated By: UTNKA
 Regulated ID: Not reported
 Cortese Code: Not reported
 SIC Code: Not reported
 Facility Phone: 4150000000
 Mail To: Not reported
 Mailing Address: 1111 CONNECTICUT ST
 Mailing Address 2: Not reported
 Mailing City,St,Zip: SAN FRANCISCO 94107
 Contact: Not reported
 Contact Phone: Not reported
 DUNS Number: Not reported
 NPDES Number: Not reported
 EPA ID: Not reported
 Comments: Not reported
 Status: Active

Actual:
93 ft.

SWEEPS UST:

Status: Not reported
 Comp Number: 9438
 Number: Not reported
 Board Of Equalization: Not reported
 Referral Date: Not reported
 Action Date: Not reported
 Created Date: Not reported
 Tank Status: Not reported
 Owner Tank Id: Not reported
 Swrcb Tank Id: 38-000-009438-000001
 Actv Date: Not reported
 Capacity: 3000
 Tank Use: UNKNOWN
 Stg: PRODUCT
 Content: UNSPECIFIED
 Number Of Tanks: 2

Status: Not reported
 Comp Number: 9438
 Number: Not reported
 Board Of Equalization: Not reported
 Referral Date: Not reported
 Action Date: Not reported
 Created Date: Not reported
 Tank Status: Not reported
 Owner Tank Id: Not reported
 Swrcb Tank Id: 38-000-009438-000002
 Actv Date: Not reported
 Capacity: 3000
 Tank Use: UNKNOWN
 Stg: PRODUCT
 Content: UNSPECIFIED
 Number Of Tanks: Not reported

Map ID
Direction
Distance
Elevation

MAP FINDINGS

Site

Database(s)

EDR ID Number
EPA ID Number

HEIECK SUPPLY (Continued)

S101592622

Status: Active
Comp Number: 9438
Number: 9
Board Of Equalization: Not reported
Referral Date: 09-30-92
Action Date: 12-10-91
Created Date: 01-01-01
Tank Status: Not reported
Owner Tank Id: Not reported
Swrcb Tank Id: Not reported
Actv Date: Not reported
Capacity: Not reported
Tank Use: Not reported
Stg: Not reported
Content: Not reported
Number Of Tanks: Not reported

A2
West
< 1/8
0.027 mi.
144 ft.

HEIECK SUPPLY
1111 CONNECTICUT ST
SAN FRANCISCO, CA
Site 2 of 2 in cluster A

UST U003903849
N/A

Relative:
Lower

SAN FRANCISCO CO. UST:

Actual:
93 ft.

Facility ID: 15699
Facility Status: Not reported
Number Of Tanks: 1
Owner/Operator Name: Not reported
Owner/Operator Title: Not reported
Owner Name: Not reported
Care Of Addr: Not reported
2nd Care Of Addr: Not reported
Mailing Address: Not reported
Mailing City,St,Zip: Not reported
Permit Number: Not reported
Permit Approved By: Not reported
Permit Expiration Date: Not reported
Applications: Not reported
Application Date: 11/2/1990
Application Name: Not reported
Action Type: Not reported
Yr Spill/Overfill Installed1: Not reported
Yr Spill/Overfill Installed2: Not reported
Yr Spill/Overfill Installed3: Not reported

Tank ID: Not reported
Tank Test: Not reported
Local Tank Id: Not reported
Tank Manufacturer: Not reported
Compartmentalized Tank: Not reported
Of Tank Compartments: Not reported
Date Tank Installed: Not reported
Tank Capacity: Not reported
Additional Desc: Not reported
Tank Use: Not reported
Petroleum Type: Not reported
Common Name: Not reported
Case Number: Not reported

Map ID
Direction
Distance
Elevation

MAP FINDINGS

Site

Database(s)

EDR ID Number
EPA ID Number

HEIECK SUPPLY (Continued)

U003903849

Type Of Tank:	Not reported
Primary Tank Material:	Not reported
Secondary Tank Material:	Not reported
Tank Interior Lining:	Not reported
Date Interior Lining Install:	Not reported
Date Closed:	11/7/1990
UST Close ID:	775
Type Of Spill Protection:	Not reported
Date Alarm Overfill Protection Installed:	Not reported
Date Ball Float Overfill Protection Installed:	Not reported
Date Fill Tube Shut Overfill Protection Installed:	Not reported
Overfill Protection Exempt:	Not reported
Othr Tnk Corrosive Prtctn:	Not reported
Date Corrosive Prtctn Install:	Not reported
Tank Leak Detection (single walled):	Not reported
Tank Leak Detection (double wall):	Not reported
Estimated Date Last Used:	Not reported
Estimated Qty Of Substance Remaining:	Not reported
Tank Filled With Inert Material:	Not reported
Piping System Type (Underground):	Not reported
Piping System Type (Aboveground):	Not reported
Piping Construction (Underground):	Not reported
Piping Manufacturer (Underground):	Not reported
Piping Construction (Aboveground):	Not reported
Piping Manufacturer (Aboveground):	Not reported
Piping Material & Corrosion Protection (Underground):	Not reported
Piping Material & Corrosion Protection (Aboveground):	Not reported
Piping Leak Detection (Undrgrnd - Single Wall):	Not reported
Piping Leak Detection (2nd Contained):	Not reported
Piping Leak Detection (Emrgncy Gnrtrs):	Not reported
Pipe Integrity Test, Underground:	Not reported
Piping Leak Detection (Aboveground - Single Wall):	Not reported
Piping Leak Detection (Underground - 2nd Contained):	Not reported
Piping Leak Detection Underground (Emrgncy Gnrtrs):	Not reported
Pipe Integrity Test, Aboveground:	Not reported
Date Dispenser Containment Installed:	Not reported
Dispenser Containment Type:	Not reported
Date Certified (Tank Unit):	Not reported
Certified Date:	6/17/1992
Last Annual Monitoring Cert:	Not reported
2nd Containment Test:	Not reported
Spill Containment Present:	Not reported
Drop Tube Present:	Not reported
Striker Plate Present:	Not reported
Alarm Present:	Not reported
Ball Float Present:	Not reported
Fill Tube Present:	Not reported
Other Tank Leak Detection Present:	Not reported

Map ID
Direction
Distance
Elevation

MAP FINDINGS

Site

Database(s)

EDR ID Number
EPA ID Number

B3
ENE
1/8-1/4
0.135 mi.
712 ft.

C & L AUTO REPAIR
1077 MISSISSIPPI ST
SAN FRANCISCO, CA

EDR US Hist Auto Stat **1009002603**
N/A

Site 1 of 2 in cluster B

Relative:
Lower

EDR Historical Auto Stations:

Name: C & L AUTO REPAIR
Year: 1982
Type: AUTOMOBILE REPAIRING

Actual:
93 ft.

Name: C & L AUTO REPAIR
Year: 1982
Type: AUTOMOBILE REPAIRING

B4
ENE
1/8-1/4
0.139 mi.
735 ft.

WHITE DEBRIS BOX CORP.
1047 MISSISSIPPI ST
SAN FRANCISCO, CA 94101

RCRA NonGen / NLR **1000397105**
FINDS **CAD046533956**

Site 2 of 2 in cluster B

Relative:
Lower

RCRA NonGen / NLR:

Date form received by agency: 08/18/1980
Facility name: WHITE DEBRIS BOX CORP.
Facility address: 1047 MISSISSIPPI ST
SAN FRANCISCO, CA 94101
EPA ID: CAD046533956
Mailing address: MISSISSIPPI ST
SAN FRANCISCO, CA 94101
Contact: ENVIRONMENTAL MANAGER
Contact address: 1047 MISSISSIPPI ST
SAN FRANCISCO, CA 94101
Contact country: US
Contact telephone: (415) 824-8181
Contact email: Not reported
EPA Region: 09
Classification: Non-Generator
Description: Handler: Non-Generators do not presently generate hazardous waste

Actual:
96 ft.

Owner/Operator Summary:

Owner/operator name: NOT REQUIRED
Owner/operator address: NOT REQUIRED
NOT REQUIRED, ME 99999

Owner/operator country: Not reported
Owner/operator telephone: (415) 555-1212
Legal status: Private

Owner/Operator Type: Operator
Owner/Op start date: Not reported
Owner/Op end date: Not reported

Owner/operator name: DOMINIC & NORMA MODICA
Owner/operator address: NOT REQUIRED
NOT REQUIRED, ME 99999

Owner/operator country: Not reported
Owner/operator telephone: (415) 555-1212
Legal status: Private

Owner/Operator Type: Owner
Owner/Op start date: Not reported
Owner/Op end date: Not reported

Map ID
Direction
Distance
Elevation

MAP FINDINGS

Site

Database(s)

EDR ID Number
EPA ID Number

WHITE DEBRIS BOX CORP. (Continued)

1000397105

Handler Activities Summary:

U.S. importer of hazardous waste: No
Mixed waste (haz. and radioactive): No
Recycler of hazardous waste: No
Transporter of hazardous waste: Yes
Treater, storer or disposer of HW: No
Underground injection activity: No
On-site burner exemption: No
Furnace exemption: No
Used oil fuel burner: No
Used oil processor: No
User oil refiner: No
Used oil fuel marketer to burner: No
Used oil Specification marketer: No
Used oil transfer facility: No
Used oil transporter: No

Violation Status: No violations found

FINDS:

Registry ID: 110002646619

Environmental Interest/Information System

RCRAInfo is a national information system that supports the Resource Conservation and Recovery Act (RCRA) program through the tracking of events and activities related to facilities that generate, transport, and treat, store, or dispose of hazardous waste. RCRAInfo allows RCRA program staff to track the notification, permit, compliance, and corrective action activities required under RCRA.

C5
South
1/8-1/4
0.159 mi.
838 ft.

ZYTRON
1760 ARMY ST STE O
SAN FRANCISCO, CA 94124

RCRA NonGen / NLR **1000455713**
FINDS **CAD982429136**

Site 1 of 2 in cluster C

Relative:
Lower

RCRA NonGen / NLR:

Date form received by agency: 07/06/1998

Facility name: ZYTRON
Facility address: 1760 ARMY ST STE O
SAN FRANCISCO, CA 94124

EPA ID: CAD982429136
Contact: ROBERT GREGORY
Contact address: 2929 CAMPUS DR STE 100
SAN MATEO, CA 944032534

Contact country: US
Contact telephone: (415) 285-5771
Contact email: Not reported

EPA Region: 09
Classification: Non-Generator

Description: Handler: Non-Generators do not presently generate hazardous waste

Owner/Operator Summary:

Owner/operator name: ZYTRON INC
Owner/operator address: NOT REQUIRED

Map ID
Direction
Distance
Elevation

MAP FINDINGS

Site

Database(s)

EDR ID Number
EPA ID Number

ZYTRON (Continued)

1000455713

Owner/operator country: NOT REQUIRED, ME 99999
Owner/operator telephone: Not reported
Legal status: (415) 555-1212
Owner/Operator Type: Private
Owner/Op start date: Owner
Owner/Op end date: Not reported

Owner/operator name: NOT REQUIRED
Owner/operator address: NOT REQUIRED
Owner/operator country: NOT REQUIRED, ME 99999
Owner/operator telephone: Not reported
Legal status: (415) 555-1212
Owner/Operator Type: Private
Owner/Op start date: Operator
Owner/Op end date: Not reported

Handler Activities Summary:

U.S. importer of hazardous waste: No
Mixed waste (haz. and radioactive): No
Recycler of hazardous waste: No
Transporter of hazardous waste: No
Treater, storer or disposer of HW: No
Underground injection activity: No
On-site burner exemption: No
Furnace exemption: No
Used oil fuel burner: No
Used oil processor: No
User oil refiner: No
Used oil fuel marketer to burner: No
Used oil Specification marketer: No
Used oil transfer facility: No
Used oil transporter: No

Violation Status: No violations found

FINDS:

Registry ID: 110002809783

Environmental Interest/Information System

RCRAInfo is a national information system that supports the Resource Conservation and Recovery Act (RCRA) program through the tracking of events and activities related to facilities that generate, transport, and treat, store, or dispose of hazardous waste. RCRAInfo allows RCRA program staff to track the notification, permit, compliance, and corrective action activities required under RCRA.

Map ID
Direction
Distance
Elevation

MAP FINDINGS

Site

Database(s)

EDR ID Number
EPA ID Number

C6
South
1/8-1/4
0.166 mi.
874 ft.

1850 CESAR CHAVEZ
SAN FRANCISCO, CA 94124

EDR US Hist Auto Stat **1015284841**
N/A

Site 2 of 2 in cluster C

Relative:
Lower

Actual:
30 ft.

EDR Historical Auto Stations:

- Name: LUCKY AUTO REPAIR
Year: 2002
Address: 1850 CESAR CHAVEZ
- Name: LUCKY AUTO REPAIR
Year: 2003
Address: 1850 CESAR CHAVEZ
- Name: DYNAMIC AUTOMOTIVE
Year: 2006
Address: 1850 CESAR CHAVEZ
- Name: DYNAMIC AUTOMOTIVE
Year: 2007
Address: 1850 CESAR CHAVEZ
- Name: DYNAMIC AUTOMOTIVE
Year: 2008
Address: 1850 CESAR CHAVEZ
- Name: DYNAMIC AUTOMOTIVE
Year: 2009
Address: 1850 CESAR CHAVEZ
- Name: DYNAMIC AUTOMOTIVE
Year: 2010
Address: 1850 CESAR CHAVEZ
- Name: AUTO CLINIC
Year: 2011
Address: 1850 CESAR CHAVEZ
- Name: AUTO CLINIC
Year: 2012
Address: 1850 CESAR CHAVEZ

7
SE
1/8-1/4
0.168 mi.
887 ft.

YELLOW CAB COOPERATIVE
1200 MISSISSIPPI
SAN FRANCISCO, CA 94107

RCRA-SQG **1000291267**
FINDS **CAD982032492**
HIST CORTESE
LUST
CA FID UST
UST
SWEEPS UST
HAZNET
EMI

Relative:
Lower

Actual:
24 ft.

RCRA-SQG:

- Date form received by agency: 09/01/1996
- Facility name: YELLOW CAB COOPERATIVE
- Facility address: 1200 MISSISSIPPI
SAN FRANCISCO, CA 94107
- EPA ID: CAD982032492
- Contact: Not reported

Map ID
Direction
Distance
Elevation

MAP FINDINGS

Site

Database(s)

EDR ID Number
EPA ID Number

YELLOW CAB COOPERATIVE (Continued)

1000291267

Contact address: Not reported
Not reported
Contact country: Not reported
Contact telephone: Not reported
Contact email: Not reported
EPA Region: 09
Land type: Facility is not located on Indian land. Additional information is not known.
Classification: Small Small Quantity Generator
Description: Handler: generates more than 100 and less than 1000 kg of hazardous waste during any calendar month and accumulates less than 6000 kg of hazardous waste at any time; or generates 100 kg or less of hazardous waste during any calendar month, and accumulates more than 1000 kg of hazardous waste at any time

Owner/Operator Summary:

Owner/operator name: NOT REQUIRED
Owner/operator address: NOT REQUIRED
NOT REQUIRED, ME 99999
Owner/operator country: Not reported
Owner/operator telephone: (415) 555-1212
Legal status: Private
Owner/Operator Type: Operator
Owner/Op start date: Not reported
Owner/Op end date: Not reported

Owner/operator name: JAMES E STEELE
Owner/operator address: NOT REQUIRED
NOT REQUIRED, ME 99999
Owner/operator country: Not reported
Owner/operator telephone: (415) 555-1212
Legal status: Private
Owner/Operator Type: Owner
Owner/Op start date: Not reported
Owner/Op end date: Not reported

Handler Activities Summary:

U.S. importer of hazardous waste: No
Mixed waste (haz. and radioactive): No
Recycler of hazardous waste: No
Transporter of hazardous waste: No
Treater, storer or disposer of HW: No
Underground injection activity: No
On-site burner exemption: No
Furnace exemption: No
Used oil fuel burner: No
Used oil processor: No
Used oil refiner: No
Used oil fuel marketer to burner: No
Used oil Specification marketer: No
Used oil transfer facility: No
Used oil transporter: No

Historical Generators:

Date form received by agency: 09/11/1987
Facility name: YELLOW CAB COOPERATIVE
Classification: Large Quantity Generator

Map ID
Direction
Distance
Elevation

MAP FINDINGS

Site

Database(s)

EDR ID Number
EPA ID Number

YELLOW CAB COOPERATIVE (Continued)

1000291267

Facility Has Received Notices of Violations:

Regulation violated: Not reported
Area of violation: Generators - General
Date violation determined: 09/30/2010
Date achieved compliance: 11/12/2010
Violation lead agency: State
Enforcement action: Not reported
Enforcement action date: Not reported
Enf. disposition status: Not reported
Enf. disp. status date: Not reported
Enforcement lead agency: Not reported
Proposed penalty amount: Not reported
Final penalty amount: Not reported
Paid penalty amount: Not reported

Evaluation Action Summary:

Evaluation date: 09/30/2010
Evaluation: COMPLIANCE EVALUATION INSPECTION ON-SITE
Area of violation: Not reported
Date achieved compliance: Not reported
Evaluation lead agency: State

Evaluation date: 09/30/2010
Evaluation: COMPLIANCE EVALUATION INSPECTION ON-SITE
Area of violation: Generators - General
Date achieved compliance: 11/12/2010
Evaluation lead agency: State

FINDS:

Registry ID: 110001156668

Environmental Interest/Information System

The NEI (National Emissions Inventory) database contains information on stationary and mobile sources that emit criteria air pollutants and their precursors, as well as hazardous air pollutants (HAPs).

California Hazardous Waste Tracking System - Datamart (HWTS-DATAMART) provides California with information on hazardous waste shipments for generators, transporters, and treatment, storage, and disposal facilities.

RCRAInfo is a national information system that supports the Resource Conservation and Recovery Act (RCRA) program through the tracking of events and activities related to facilities that generate, transport, and treat, store, or dispose of hazardous waste. RCRAInfo allows RCRA program staff to track the notification, permit, compliance, and corrective action activities required under RCRA.

CRITERIA AND HAZARDOUS AIR POLLUTANT INVENTORY

CORTESE:

Region: CORTESE
Facility County Code: 38
Reg By: LTNKA

Map ID
Direction
Distance
Elevation

MAP FINDINGS

Site

Database(s)

EDR ID Number
EPA ID Number

YELLOW CAB COOPERATIVE (Continued)

1000291267

Reg Id: 38-1316

LUST:

Region: STATE
Global Id: T0607501201
Latitude: 37.751477
Longitude: -122.393389
Case Type: LUST Cleanup Site
Status: Completed - Case Closed
Status Date: 06/27/2008
Lead Agency: SAN FRANCISCO COUNTY LOP
Case Worker: SC
Local Agency: SAN FRANCISCO COUNTY LOP
RB Case Number: 38-1316
LOC Case Number: 11175
File Location: Not reported
Potential Media Affect: Other Groundwater (uses other than drinking water)
Potential Contaminants of Concern: Diesel
Site History: Not reported

[Click here to access the California GeoTracker records for this facility:](#)

LUST:

Global Id: T0607501201
Contact Type: Local Agency Caseworker
Contact Name: STEPHANIE CUSHING
Organization Name: SAN FRANCISCO COUNTY LOP
Address: 1390 MARKET STREET #210
City: SAN FRANCISCO
Email: stephanie.cushing@sfdph.org
Phone Number: Not reported

Global Id: T0607501201
Contact Type: Regional Board Caseworker
Contact Name: VIC PAL
Organization Name: SAN FRANCISCO BAY RWQCB (REGION 2)
Address: 1515 CLAY STREET, SUITE 1400
City: OAKLAND
Email: vpal@waterboards.ca.gov
Phone Number: Not reported

LUST:

Global Id: T0607501201
Action Type: ENFORCEMENT
Date: 11/21/2003
Action: File review

Global Id: T0607501201
Action Type: ENFORCEMENT
Date: 11/19/2007
Action: Staff Letter

Global Id: T0607501201
Action Type: ENFORCEMENT
Date: 10/24/2003
Action: File review

Map ID
Direction
Distance
Elevation

MAP FINDINGS

Site

Database(s)

EDR ID Number
EPA ID Number

YELLOW CAB COOPERATIVE (Continued)

1000291267

Global Id: T0607501201
Action Type: ENFORCEMENT
Date: 10/20/2003
Action: Site Visit / Inspection / Sampling

Global Id: T0607501201
Action Type: ENFORCEMENT
Date: 11/21/2007
Action: File review

Global Id: T0607501201
Action Type: ENFORCEMENT
Date: 08/19/2005
Action: Staff Letter

Global Id: T0607501201
Action Type: ENFORCEMENT
Date: 02/12/2004
Action: File review

Global Id: T0607501201
Action Type: ENFORCEMENT
Date: 07/21/2004
Action: File review

Global Id: T0607501201
Action Type: ENFORCEMENT
Date: 08/19/2005
Action: File review

Global Id: T0607501201
Action Type: ENFORCEMENT
Date: 02/23/2004
Action: File review

Global Id: T0607501201
Action Type: ENFORCEMENT
Date: 05/01/2007
Action: Staff Letter

Global Id: T0607501201
Action Type: ENFORCEMENT
Date: 09/16/2004
Action: File review

Global Id: T0607501201
Action Type: ENFORCEMENT
Date: 01/10/2005
Action: File review

Global Id: T0607501201
Action Type: ENFORCEMENT
Date: 11/14/2006
Action: File review

Global Id: T0607501201
Action Type: ENFORCEMENT

Map ID
Direction
Distance
Elevation

MAP FINDINGS

Site

Database(s)

EDR ID Number
EPA ID Number

YELLOW CAB COOPERATIVE (Continued)

1000291267

Date: 07/20/2004
Action: File review

Global Id: T0607501201
Action Type: ENFORCEMENT
Date: 03/20/2008
Action: Site Visit / Inspection / Sampling

Global Id: T0607501201
Action Type: ENFORCEMENT
Date: 06/16/2006
Action: File review

Global Id: T0607501201
Action Type: ENFORCEMENT
Date: 04/25/2006
Action: File review

Global Id: T0607501201
Action Type: REMEDIATION
Date: 01/01/1950
Action: Excavation

Global Id: T0607501201
Action Type: ENFORCEMENT
Date: 06/13/2005
Action: File review

Global Id: T0607501201
Action Type: ENFORCEMENT
Date: 06/13/2005
Action: Staff Letter

Global Id: T0607501201
Action Type: Other
Date: 01/01/1950
Action: Leak Discovery

Global Id: T0607501201
Action Type: ENFORCEMENT
Date: 10/05/2007
Action: LOP Case Closure Summary to RB

Global Id: T0607501201
Action Type: Other
Date: 01/01/1950
Action: Leak Reported

Global Id: T0607501201
Action Type: ENFORCEMENT
Date: 06/27/2008
Action: Closure/No Further Action Letter

Global Id: T0607501201
Action Type: ENFORCEMENT
Date: 01/05/2005
Action: File review

Map ID
Direction
Distance
Elevation

MAP FINDINGS

Site

Database(s)

EDR ID Number
EPA ID Number

YELLOW CAB COOPERATIVE (Continued)

1000291267

Global Id:	T0607501201
Action Type:	ENFORCEMENT
Date:	12/02/2005
Action:	Staff Letter
Global Id:	T0607501201
Action Type:	ENFORCEMENT
Date:	01/25/2005
Action:	File review
Global Id:	T0607501201
Action Type:	ENFORCEMENT
Date:	11/29/2005
Action:	File review
Global Id:	T0607501201
Action Type:	ENFORCEMENT
Date:	08/26/2003
Action:	File review
Global Id:	T0607501201
Action Type:	ENFORCEMENT
Date:	08/24/2006
Action:	File review
Global Id:	T0607501201
Action Type:	ENFORCEMENT
Date:	04/27/2007
Action:	File review
Global Id:	T0607501201
Action Type:	ENFORCEMENT
Date:	03/21/2008
Action:	Site Visit / Inspection / Sampling
Global Id:	T0607501201
Action Type:	ENFORCEMENT
Date:	04/04/2008
Action:	File review
Global Id:	T0607501201
Action Type:	ENFORCEMENT
Date:	03/03/2006
Action:	Staff Letter

LUST REG 2:

Region:	2
Facility Id:	38-1316
Facility Status:	Remedial action (cleanup) Underway
Case Number:	11175
How Discovered:	Not reported
Leak Cause:	Not reported
Leak Source:	Not reported
Date Leak Confirmed:	Not reported
Oversight Program:	LUST
Prelim. Site Assessment Wokplan Submitted:	Not reported

Map ID
Direction
Distance
Elevation

MAP FINDINGS

Site

Database(s)

EDR ID Number
EPA ID Number

YELLOW CAB COOPERATIVE (Continued)

1000291267

Preliminary Site Assessment Began: Not reported
Pollution Characterization Began: Not reported
Pollution Remediation Plan Submitted: Not reported
Date Remediation Action Underway: 2/22/1999
Date Post Remedial Action Monitoring Began: Not reported

SAN FRANCISCO CO. LUST:

Region: SAN FRANCISCO
Facility ID: 38-1316
Facility Status: Remedial action (cleanup) Underway
Case Number: 11175
Case Type: Other ground water affected
Release Date: 2/22/1999
Discovered Date: 2/18/1999
Substance: Diesel
Substance Qty: Not reported
How Discovered: Tank Closure
How Stopped: Close Tank
Report Date: 2/22/1999
Case Closed: Not reported
Closed Date: Not reported
Leak Source: Unknown
Leak Cause: Unknown
Leak Confirmed: 2/22/1999
Entered Date: 2/22/1998
Number of Wells: Not reported
Regional Board: San Francisco Bay Region
Local Agency: 38000
Lead Agency: Local Agency
Program: LOP
Responsible Party: Nathan Dwiri, 1200
RP Address: Not reported
Operator: Not reported
Staff Initial: VP
Facility Staff: SC
Cross Street: ARMY ST
NOR Date: 2/22/1998
MTBE Current: Not reported
MTBE Current Date: Not reported
MTBE: NT
Maximum MTBE Soil: Not reported
Maximum MTBE GW: Not reported
MTBE DATE: Not reported
Review Date: Not reported
Workplan Submitted: Not reported
Assessment Underway: Not reported
Pollution Characterization: Not reported
Corrective Action Plan: Not reported
Remediation Underway: Not reported
Monitoring Begun: Not reported
Funding: Federal
Interim Remediation: Yes
Priority: High Priority Site
Abatement: Excavate and Dispose - remove contaminated soil and dispose in approved site
Enforcement Type: Informal Enforcement Actions, including Notices of Violations and Staff Enforcement Letters
Enforcement Due Date: Not reported

Map ID
Direction
Distance
Elevation

MAP FINDINGS

Site

Database(s)

EDR ID Number
EPA ID Number

YELLOW CAB COOPERATIVE (Continued)

1000291267

Basin: Downtown Basin
Beneficial Use: No
Lat/Long: Not reported
CUFID: Not reported
Suspended: No
Stopped Date: 2/24/1999
Free Product: Yes
Depth to Grnd Wtr: Not reported
Gradient: Not reported
Benzene: Not reported
Primary Substance: Diesel fuel oil
Enforcement Type: 2A
Amount of Free Produce: Not reported
Benzene Test: YES
Maximum Soil GW: Not reported
Max Soil Concentration: Not reported
TPH Tested: Not reported
Max TPH GW: Not reported
Max TPH Soil: Not reported
TPH Date: Not reported
Block: Not reported
Lot: Not reported
Notify: False
TPH Current: Not reported
TPH Current Date: Not reported
Grnd Wtr Qualifier: Not reported
Soil Qualifier: Not reported
Comments: Not reported
Summary: Not reported

CA FID UST:

Facility ID: 38003655
Regulated By: UTNKA
Regulated ID: Not reported
Cortese Code: Not reported
SIC Code: Not reported
Facility Phone: 4152823737
Mail To: Not reported
Mailing Address: 1200 MISSISSIPPI ST
Mailing Address 2: Not reported
Mailing City,St,Zip: SAN FRANCISCO 94107
Contact: Not reported
Contact Phone: Not reported
DUNS Number: Not reported
NPDES Number: Not reported
EPA ID: Not reported
Comments: Not reported
Status: Active

UST:

Facility ID: 1947
Latitude: 37.75075
Longitude: -122.39347

SAN FRANCISCO CO. UST:

Facility ID: 1947

Map ID
Direction
Distance
Elevation

MAP FINDINGS

Site

Database(s)

EDR ID Number
EPA ID Number

YELLOW CAB COOPERATIVE (Continued)

1000291267

Facility Status:	Not reported	
Number Of Tanks:	Not reported	
Owner/Operator Name:	Adnan Atallah	
Owner/Operator Title:	Shop Manager	
Owner Name:	Yellow Cab	
Care Of Addr:	Nathan Dwiri	
2nd Care Of Add:	Not reported	
Mailing Address:	1200 Mississippi	
Mailing City,St,Zip:	San Francisco, CA 94107	
Permit Number:	Not reported	
Permit Approved By:	Not reported	
Permit Expiration Date:	Not reported	
Applications:	Not reported	
Application Date:	Not reported	
Application Name:	Not reported	
Action Type:	3	
Yr Spill/Overfill Installed1:	Not reported	
Yr Spill/Overfill Installed2:	Not reported	
Yr Spill/Overfill Installed3:	Not reported	
Tank ID:	1001	
Tank Test:	Not reported	
Local Tank Id:	1947001001	
Tank Manufacturer:	Owens Corning	
Compartmentalized Tank:	No	
# Of Tank Compartments:	Not reported	
Date Tank Installed:	1/1/1986	
Tank Capacity:	12000	
Additional Desc:	Not reported	
Tank Use:	1	
Petroleum Type:	Regular Unleaded	
Common Name:	Not reported	
Case Number:	Not reported	
Type Of Tank:	Double wall	
Primary Tank Material:	Fiberglass/plastic	
Secondary Tank Material:	Not reported	
Tank Interior Lining:	Unlined	
Date Interior Lining Install:	Not reported	
Date Closed:	Not reported	
UST Close ID:	Not reported	
Type Of Spill Protection:	drop tube, striker plate	
Date Alarm Overfill Protection Installed:	Not reported	
Date Ball Float Overfill Protection Installed:	Not reported	
Date Fill Tube Shut Overfill Protection Installed:	Not reported	
Overfill Protection Exempt:	No	
Othr Tnk Corrosive Prtctn:	Fiberglass Reinforced Plastic (FRP)	
Date Corrosive Prtctn Install:	Not reported	
Tank Leak Detection (single walled):	Not reported	
Tank Leak Detection (double wall):	Continuous Interstitial Monitoring	
Estimated Date Last Used:	Not reported	
Estimated Qty Of Substance Remaining:	0	
Tank Filled With Inert Material:	0	
Piping System Type (Underground):	Suction	
Piping System Type (Aboveground):	Not reported	
Piping Construction (Underground):	Double Wall	
Piping Manufacturer (Underground):	Not reported	
Piping Construction (Aboveground):	Not reported	

Map ID
 Direction
 Distance
 Elevation

MAP FINDINGS

Site

Database(s)

EDR ID Number
 EPA ID Number

YELLOW CAB COOPERATIVE (Continued)

1000291267

Piping Manufacturer (Aboveground):	Not reported
Piping Material & Corrosion Protection (Underground):	Fiberglass
Piping Material & Corrosion Protection (Aboveground):	Not reported
Piping Leak Detection (Undrgrnd - Single Wall):	Not reported
Piping Leak Detection (2nd Contained):	Sump Snsr, Alarm ,Auto Shutoff For Leaks, Failure, & Disconnect
Piping Leak Detection (Emrgncy Gnrtrs):	Not reported
Pipe Integrity Test, Underground:	Not reported
Piping Leak Detection (Aboveground - Single Wall):	Not reported
Piping Leak Detection (Underground - 2nd Contained):	Not reported
Piping Leak Detection Underground (Emrgncy Gnrtrs):	Not reported
Pipe Integrity Test, Aboveground:	Not reported
Date Dispenser Containment Installed:	Not reported
Dispenser Containment Type:	Continuous Dispenser With Auto Shutoff for Dispenser
Date Certified (Tank Unit):	4/27/2006
Certified Date:	Not reported
Last Annual Monitoring Cert:	4/27/2006
2nd Containment Test:	3/7/2005
Spill Containment Present:	Yes
Drop Tube Present:	Yes
Striker Plate Present:	Yes
Alarm Present:	No
Ball Float Present:	No
Fill Tube Present:	Yes
Other Tank Leak Detection Present:	No

Tank ID:	1002
Tank Test:	Not reported
Local Tank Id:	1947001002
Tank Manufacturer:	Owens Corning
Compartmentalized Tank:	No
# Of Tank Compartments:	Not reported
Date Tank Installed:	1/1/1986
Tank Capacity:	12000
Additional Desc:	Not reported
Tank Use:	1
Petroleum Type:	Regular Unleaded
Common Name:	Not reported
Case Number:	Not reported
Type Of Tank:	Double wall
Primary Tank Material:	Fiberglass/plastic
Secondary Tank Material:	Not reported
Tank Interior Lining:	Unlined
Date Interior Lining Install:	Not reported
Date Closed:	Not reported
UST Close ID:	Not reported
Type Of Spill Protection:	drop tube, striker plate
Date Alarm Overfill Protection Installed:	Not reported
Date Ball Float Overfill Protection Installed:	Not reported
Date Fill Tube Shut Overfill Protection Installed:	Not reported
Overfill Protection Exempt:	No
Othr Tnk Corrosive Prtctn:	Fiberglass Reinforced Plastic (FRP)
Date Corrosive Prtctn Install:	Not reported
Tank Leak Detection (single walled):	Not reported
Tank Leak Detection (double wall):	Continuous Interstitial Monitoring
Estimated Date Last Used:	Not reported
Estimated Qty Of Substance Remaining:	0

Map ID
Direction
Distance
Elevation

MAP FINDINGS

Site

Database(s)

EDR ID Number
EPA ID Number

YELLOW CAB COOPERATIVE (Continued)

1000291267

Tank Filled With Inert Material: 0
Piping System Type (Underground): Pressure
Piping System Type (Aboveground): Not reported
Piping Construction (Underground): Double Wall
Piping Manufacturer (Underground): Not reported
Piping Construction (Aboveground): Not reported
Piping Manufacturer (Aboveground): Not reported
Piping Material & Corrosion Protection (Underground): Fiberglass
Piping Material & Corrosion Protection (Aboveground): Not reported
Piping Leak Detection (Undrgrnd - Single Wall): Not reported
Piping Leak Detection (2nd Contained): Sump Snsr, Alarm ,Auto Shutoff For Leaks, Failure, & Disconnect, Pressure, Auto Leak Detctr ,Flow Shutoff Or Restrictn
Piping Leak Detection (Emrgncy Gntrts): Not reported
Pipe Integrity Test, Underground: Not reported
Piping Leak Detection (Aboveground - Single Wall): Not reported
Piping Leak Detection (Underground - 2nd Contained): Not reported
Piping Leak Detection Underground (Emrgncy Gntrts): Not reported
Pipe Integrity Test, Aboveground: Not reported
Date Dispenser Containment Installed: Not reported
Dispenser Containment Type: Continuous Dispenser With Auto Shutoff for Dispenser
Date Certified (Tank Unit): 4/27/2006
Certified Date: Not reported
Last Annual Monitoring Cert: 4/27/2006
2nd Containment Test: 3/7/2005
Spill Containment Present: Yes
Drop Tube Present: Yes
Striker Plate Present: Yes
Alarm Present: No
Ball Float Present: No
Fill Tube Present: Yes
Other Tank Leak Detection Present: No

Tank ID: 1003
Tank Test: Not reported
Local Tank Id: 1947001003
Tank Manufacturer: Owens Corning
Compartmentalized Tank: No
Of Tank Compartments: Not reported
Date Tank Installed: 1/1/1986
Tank Capacity: 12000
Additional Desc: Not reported
Tank Use: 1
Petroleum Type: Regular Unleaded
Common Name: Not reported
Case Number: Not reported
Type Of Tank: Double wall
Primary Tank Material: Fiberglass/plastic
Secondary Tank Material: Not reported
Tank Interior Lining: Unlined
Date Interior Lining Install: Not reported
Date Closed: Not reported
UST Close ID: Not reported
Type Of Spill Protection: drop tube, striker plate
Date Alarm Overfill Protection Installed: Not reported
Date Ball Float Overfill Protection Installed: Not reported
Date Fill Tube Shut Overfill Protection Installed: Not reported

Map ID
Direction
Distance
Elevation

MAP FINDINGS

Site

Database(s)

EDR ID Number
EPA ID Number

YELLOW CAB COOPERATIVE (Continued)

1000291267

Overfill Protection Exempt:	No
Othr Tnk Corrosive Prtctn:	Fiberglass Reinforced Plastic (FRP)
Date Corrosive Prtctn Install:	Not reported
Tank Leak Detection (single walled):	Not reported
Tank Leak Detection (double wall):	Continuous Interstitial Monitoring
Estimated Date Last Used:	Not reported
Estimated Qty Of Substance Remaining:	0
Tank Filled With Inert Material:	0
Piping System Type (Underground):	Pressure
Piping System Type (Aboveground):	Not reported
Piping Construction (Underground):	Double Wall
Piping Manufacturer (Underground):	Not reported
Piping Construction (Aboveground):	Not reported
Piping Manufacturer (Aboveground):	Not reported
Piping Material & Corrosion Protection (Underground):	Fiberglass
Piping Material & Corrosion Protection (Aboveground):	Not reported
Piping Leak Detection (Undrgrnd - Single Wall):	Not reported
Piping Leak Detection (2nd Contained):	Sump Snsr, Alarm ,Auto Shutoff For Leaks, Failure, & Disconnect, Pressure, Auto Leak Detctr ,Flow Shutoff Or Restrictn
Piping Leak Detection (Emrgncy Gnrtrs):	Not reported
Pipe Integrity Test, Underground:	Not reported
Piping Leak Detection (Aboveground - Single Wall):	Not reported
Piping Leak Detection (Underground - 2nd Contained):	Not reported
Piping Leak Detection Underground (Emrgncy Gnrtrs):	Not reported
Pipe Integrity Test, Aboveground:	Not reported
Date Dispenser Containment Installed:	Not reported
Dispenser Containment Type:	Continuous Dispenser With Auto Shutoff for Dispenser
Date Certified (Tank Unit):	4/27/2006
Certified Date:	Not reported
Last Annual Monitoring Cert:	4/27/2006
2nd Containment Test:	3/7/2005
Spill Containment Present:	Yes
Drop Tube Present:	Yes
Striker Plate Present:	Yes
Alarm Present:	No
Ball Float Present:	No
Fill Tube Present:	Yes
Other Tank Leak Detection Present:	No

Tank ID:	1004
Tank Test:	Not reported
Local Tank Id:	1947001004
Tank Manufacturer:	Owens Corning
Compartmentalized Tank:	No
# Of Tank Compartments:	Not reported
Date Tank Installed:	1/1/1986
Tank Capacity:	12000
Additional Desc:	Not reported
Tank Use:	1
Petroleum Type:	Regular Unleaded
Common Name:	Not reported
Case Number:	Not reported
Type Of Tank:	Double wall
Primary Tank Material:	Fiberglass/plastic
Secondary Tank Material:	Not reported
Tank Interior Lining:	Unlined

Map ID
Direction
Distance
Elevation

MAP FINDINGS

Site

Database(s)

EDR ID Number
EPA ID Number

YELLOW CAB COOPERATIVE (Continued)

1000291267

Date Interior Lining Install: Not reported
Date Closed: Not reported
UST Close ID: Not reported
Type Of Spill Protection: drop tube, striker plate
Date Alarm Overfill Protection Installed: Not reported
Date Ball Float Overfill Protection Installed: Not reported
Date Fill Tube Shut Overfill Protection Installed: Not reported
Overfill Protection Exempt: No
Othr Tnk Corrosive Prtctn: Fiberglass Reinforced Plastic (FRP)
Date Corrosive Prtctn Install: Not reported
Tank Leak Detection (single walled): Not reported
Tank Leak Detection (double wall): Continuous Interstitial Monitoring
Estimated Date Last Used: Not reported
Estimated Qty Of Substance Remaining: 0
Tank Filled With Inert Material: 0
Piping System Type (Underground): Suction
Piping System Type (Aboveground): Not reported
Piping Construction (Underground): Double Wall
Piping Manufacturer (Underground): Not reported
Piping Construction (Aboveground): Not reported
Piping Manufacturer (Aboveground): Not reported
Piping Material & Corrosion Protection (Underground): Fiberglass
Piping Material & Corrosion Protection (Aboveground): Not reported
Piping Leak Detection (Undrgrnd - Single Wall): Not reported
Piping Leak Detection (2nd Contained): Sump Snsr, Alrm ,Auto Shutoff For Leaks, Failure, & Disconnect
Piping Leak Detection (Emrgncy Gnrtrs): Not reported
Pipe Integrity Test, Underground: Not reported
Piping Leak Detection (Aboveground - Single Wall): Not reported
Piping Leak Detection (Underground - 2nd Contained): Not reported
Piping Leak Detection Underground (Emrgncy Gnrtrs): Not reported
Pipe Integrity Test, Aboveground: Not reported
Date Dispenser Containment Installed: Not reported
Dispenser Containment Type: Continuous Dispenser With Auto Shutoff for Dispenser
Date Certified (Tank Unit): 4/27/2006
Certified Date: Not reported
Last Annual Monitoring Cert: 4/27/2006
2nd Containment Test: 3/7/2005
Spill Containment Present: Yes
Drop Tube Present: Yes
Striker Plate Present: Yes
Alarm Present: No
Ball Float Present: No
Fill Tube Present: Yes
Other Tank Leak Detection Present: No

Tank ID: Not reported
Tank Test: Not reported
Local Tank Id: Not reported
Tank Manufacturer: Not reported
Compartmentalized Tank: Not reported
Of Tank Compartments: Not reported
Date Tank Installed: Not reported
Tank Capacity: Not reported
Additional Desc: Not reported
Tank Use: Not reported
Petroleum Type: Not reported

Map ID
Direction
Distance
Elevation

MAP FINDINGS

Site

Database(s)

EDR ID Number
EPA ID Number

YELLOW CAB COOPERATIVE (Continued)

1000291267

Common Name:	Not reported
Case Number:	Not reported
Type Of Tank:	Not reported
Primary Tank Material:	Not reported
Secondary Tank Material:	Not reported
Tank Interior Lining:	Not reported
Date Interior Lining Install:	Not reported
Date Closed:	Not reported
UST Close ID:	Not reported
Type Of Spill Protection:	Not reported
Date Alarm Overfill Protection Installed:	Not reported
Date Ball Float Overfill Protection Installed:	Not reported
Date Fill Tube Shut Overfill Protection Installed:	Not reported
Overfill Protection Exempt:	Not reported
Othr Tnk Corrosive Prtctn:	Not reported
Date Corrosive Prtctn Install:	Not reported
Tank Leak Detection (single walled):	Not reported
Tank Leak Detection (double wall):	Not reported
Estimated Date Last Used:	Not reported
Estimated Qty Of Substance Remaining:	Not reported
Tank Filled With Inert Material:	Not reported
Piping System Type (Underground):	Not reported
Piping System Type (Aboveground):	Not reported
Piping Construction (Underground):	Not reported
Piping Manufacturer (Underground):	Not reported
Piping Construction (Aboveground):	Not reported
Piping Manufacturer (Aboveground):	Not reported
Piping Material & Corrosion Protection (Underground):	Not reported
Piping Material & Corrosion Protection (Aboveground):	Not reported
Piping Leak Detection (Undrgrnd - Single Wall):	Not reported
Piping Leak Detection (2nd Contained):	Not reported
Piping Leak Detection (Emrgncy Gnrtrs):	Not reported
Pipe Integrity Test, Underground:	Not reported
Piping Leak Detection (Aboveground - Single Wall):	Not reported
Piping Leak Detection (Underground - 2nd Contained):	Not reported
Piping Leak Detection Underground (Emrgncy Gnrtrs):	Not reported
Pipe Integrity Test, Aboveground:	Not reported
Date Dispenser Containment Installed:	Not reported
Dispenser Containment Type:	Not reported
Date Certified (Tank Unit):	Not reported
Certified Date:	Not reported
Last Annual Monitoring Cert:	Not reported
2nd Containment Test:	Not reported
Spill Containment Present:	Not reported
Drop Tube Present:	Not reported
Striker Plate Present:	Not reported
Alarm Present:	Not reported
Ball Float Present:	Not reported
Fill Tube Present:	Not reported
Other Tank Leak Detection Present:	Not reported

[Click this hyperlink](#) while viewing on your computer to access 2 additional CA_UST_SF: record(s) in the EDR Site Report.

SWEEPS UST:

Status:	Active
Comp Number:	1947

Map ID
Direction
Distance
Elevation

MAP FINDINGS

Site

Database(s)

EDR ID Number
EPA ID Number

YELLOW CAB COOPERATIVE (Continued)

1000291267

Number: 9
Board Of Equalization: Not reported
Referral Date: 09-30-92
Action Date: 12-10-91
Created Date: 01-01-01
Tank Status: A
Owner Tank Id: Not reported
Swrcb Tank Id: 38-000-001947-000001
Actv Date: 09-30-92
Capacity: 12000
Tank Use: UNKNOWN
Stg: P
Content: UNSPECIFIED
Number Of Tanks: 7

Status: Active
Comp Number: 1947
Number: 9
Board Of Equalization: Not reported
Referral Date: 09-30-92
Action Date: 12-10-91
Created Date: 01-01-01
Tank Status: A
Owner Tank Id: Not reported
Swrcb Tank Id: 38-000-001947-000002
Actv Date: 09-30-92
Capacity: 12000
Tank Use: UNKNOWN
Stg: P
Content: UNSPECIFIED
Number Of Tanks: Not reported

Status: Active
Comp Number: 1947
Number: 9
Board Of Equalization: Not reported
Referral Date: 09-30-92
Action Date: 12-10-91
Created Date: 01-01-01
Tank Status: A
Owner Tank Id: Not reported
Swrcb Tank Id: 38-000-001947-000003
Actv Date: 09-30-92
Capacity: 12000
Tank Use: UNKNOWN
Stg: P
Content: UNSPECIFIED
Number Of Tanks: Not reported

Status: Active
Comp Number: 1947
Number: 9
Board Of Equalization: Not reported
Referral Date: 09-30-92
Action Date: 12-10-91
Created Date: 01-01-01
Tank Status: A

Map ID
Direction
Distance
Elevation

MAP FINDINGS

Site

Database(s)

EDR ID Number
EPA ID Number

YELLOW CAB COOPERATIVE (Continued)

1000291267

Owner Tank Id: Not reported
Swrcb Tank Id: 38-000-001947-000004
Actv Date: 09-30-92
Capacity: 12000
Tank Use: UNKNOWN
Stg: P
Content: UNSPECIFIED
Number Of Tanks: Not reported

Status: Active
Comp Number: 1947
Number: 9
Board Of Equalization: Not reported
Referral Date: 09-30-92
Action Date: 12-10-91
Created Date: 01-01-01
Tank Status: A
Owner Tank Id: Not reported
Swrcb Tank Id: 38-000-001947-000005
Actv Date: 09-30-92
Capacity: 1000
Tank Use: UNKNOWN
Stg: P
Content: UNSPECIFIED
Number Of Tanks: Not reported

Status: Active
Comp Number: 1947
Number: 9
Board Of Equalization: Not reported
Referral Date: 09-30-92
Action Date: 12-10-91
Created Date: 01-01-01
Tank Status: A
Owner Tank Id: Not reported
Swrcb Tank Id: 38-000-001947-000006
Actv Date: 09-30-92
Capacity: 1000
Tank Use: UNKNOWN
Stg: P
Content: UNSPECIFIED
Number Of Tanks: Not reported

Status: Active
Comp Number: 1947
Number: 9
Board Of Equalization: Not reported
Referral Date: 09-30-92
Action Date: 12-10-91
Created Date: 01-01-01
Tank Status: A
Owner Tank Id: Not reported
Swrcb Tank Id: 38-000-001947-000007
Actv Date: 09-30-92
Capacity: 6000
Tank Use: UNKNOWN
Stg: P

Map ID
Direction
Distance
Elevation

MAP FINDINGS

Site

Database(s)

EDR ID Number
EPA ID Number

YELLOW CAB COOPERATIVE (Continued)

1000291267

Content: UNSPECIFIED
Number Of Tanks: Not reported

HAZNET:

Year: 2010
Gepaid: CAD982032492
Contact: 1200 MISSISSIPPI ST
Telephone: 4152823737
Mailing Name: Not reported
Mailing Address: 1200 MISSISSIPPI ST
Mailing City,St,Zip: SAN FRANCISCO, CA 941073436
Gen County: Not reported
TSD EPA ID: CAD980887418
TSD County: Not reported
Waste Category: Unspecified oil-containing waste
Disposal Method: Discharge To Sewer/Potw Or Npdes(With Prior Storage--With Or Without Treatment)
Tons: 0.417
Facility County: San Francisco

Year: 2009
Gepaid: CAD982032492
Contact: 1200 MISSISSIPPI ST
Telephone: 4152823737
Mailing Name: Not reported
Mailing Address: 1200 MISSISSIPPI ST
Mailing City,St,Zip: SAN FRANCISCO, CA 941073436
Gen County: San Francisco
TSD EPA ID: CAD980887418
TSD County: Alameda
Waste Category: Hydrocarbon solvents (benzene, hexane, Stoddard, Etc.)
Disposal Method: Storage, Bulking, And/Or Transfer Off Site--No Treatment/Reovery (H010-H129) Or (H131-H135)
Tons: 0.834
Facility County: San Francisco

Year: 2009
Gepaid: CAD982032492
Contact: 1200 MISSISSIPPI ST
Telephone: 4152823737
Mailing Name: Not reported
Mailing Address: 1200 MISSISSIPPI ST
Mailing City,St,Zip: SAN FRANCISCO, CA 941073436
Gen County: San Francisco
TSD EPA ID: CAD980887418
TSD County: Alameda
Waste Category: Other organic solids
Disposal Method: Storage, Bulking, And/Or Transfer Off Site--No Treatment/Reovery (H010-H129) Or (H131-H135)
Tons: 0.2
Facility County: San Francisco

Year: 2009
Gepaid: CAD982032492
Contact: 1200 MISSISSIPPI ST
Telephone: 4152823737
Mailing Name: Not reported

Map ID
Direction
Distance
Elevation

MAP FINDINGS

Site

Database(s)

EDR ID Number
EPA ID Number

YELLOW CAB COOPERATIVE (Continued)

1000291267

Mailing Address: 1200 MISSISSIPPI ST
Mailing City,St,Zip: SAN FRANCISCO, CA 941073436
Gen County: San Francisco
TSD EPA ID: CAD980887418
TSD County: Alameda
Waste Category: Waste oil and mixed oil
Disposal Method: Storage, Bulking, And/Or Transfer Off Site--No Treatment/Reovery
(H010-H129) Or (H131-H135)
Tons: 0.76
Facility County: San Francisco

Year: 2009
Gepaid: CAD982032492
Contact: 1200 MISSISSIPPI ST
Telephone: 4152823737
Mailing Name: Not reported
Mailing Address: 1200 MISSISSIPPI ST
Mailing City,St,Zip: SAN FRANCISCO, CA 941073436
Gen County: San Francisco
TSD EPA ID: CAD980887418
TSD County: Alameda
Waste Category: Unspecified oil-containing waste
Disposal Method: Storage, Bulking, And/Or Transfer Off Site--No Treatment/Reovery
(H010-H129) Or (H131-H135)
Tons: 0.175
Facility County: San Francisco

[Click this hyperlink](#) while viewing on your computer to access
1 additional CA_HAZNET: record(s) in the EDR Site Report.

EMI:

Year: 1990
County Code: 38
Air Basin: SF
Facility ID: 6027
Air District Name: BA
SIC Code: 7532
Air District Name: BAY AREA AQMD
Community Health Air Pollution Info System: Not reported
Consolidated Emission Reporting Rule: Not reported
Total Organic Hydrocarbon Gases Tons/Yr: 2
Reactive Organic Gases Tons/Yr: 1
Carbon Monoxide Emissions Tons/Yr: 0
NOX - Oxides of Nitrogen Tons/Yr: 0
SOX - Oxides of Sulphur Tons/Yr: 0
Particulate Matter Tons/Yr: 0
Part. Matter 10 Micrometers & Smlr Tons/Yr: 0

Year: 1995
County Code: 38
Air Basin: SF
Facility ID: 6027
Air District Name: BA
SIC Code: 7532
Air District Name: BAY AREA AQMD
Community Health Air Pollution Info System: Not reported
Consolidated Emission Reporting Rule: Not reported

Map ID
Direction
Distance
Elevation

MAP FINDINGS

Site

Database(s)

EDR ID Number
EPA ID Number

YELLOW CAB COOPERATIVE (Continued)

1000291267

Total Organic Hydrocarbon Gases Tons/Yr: 1
Reactive Organic Gases Tons/Yr: 1
Carbon Monoxide Emissions Tons/Yr: 0
NOX - Oxides of Nitrogen Tons/Yr: 0
SOX - Oxides of Sulphur Tons/Yr: 0
Particulate Matter Tons/Yr: 0
Part. Matter 10 Micrometers & Smlr Tons/Yr: 0

Year: 1996
County Code: 38
Air Basin: SF
Facility ID: 6027
Air District Name: BA
SIC Code: 7532
Air District Name: BAY AREA AQMD
Community Health Air Pollution Info System: Not reported
Consolidated Emission Reporting Rule: Not reported
Total Organic Hydrocarbon Gases Tons/Yr: 1
Reactive Organic Gases Tons/Yr: 1
Carbon Monoxide Emissions Tons/Yr: 0
NOX - Oxides of Nitrogen Tons/Yr: 0
SOX - Oxides of Sulphur Tons/Yr: 0
Particulate Matter Tons/Yr: 0
Part. Matter 10 Micrometers & Smlr Tons/Yr: 0

Year: 1997
County Code: 38
Air Basin: SF
Facility ID: 6027
Air District Name: BA
SIC Code: 7532
Air District Name: BAY AREA AQMD
Community Health Air Pollution Info System: Not reported
Consolidated Emission Reporting Rule: Not reported
Total Organic Hydrocarbon Gases Tons/Yr: 1
Reactive Organic Gases Tons/Yr: 1
Carbon Monoxide Emissions Tons/Yr: 0
NOX - Oxides of Nitrogen Tons/Yr: 0
SOX - Oxides of Sulphur Tons/Yr: 0
Particulate Matter Tons/Yr: 0
Part. Matter 10 Micrometers & Smlr Tons/Yr: 0

Year: 1998
County Code: 38
Air Basin: SF
Facility ID: 6027
Air District Name: BA
SIC Code: 7532
Air District Name: BAY AREA AQMD
Community Health Air Pollution Info System: Not reported
Consolidated Emission Reporting Rule: Not reported
Total Organic Hydrocarbon Gases Tons/Yr: 1
Reactive Organic Gases Tons/Yr: 1
Carbon Monoxide Emissions Tons/Yr: 0
NOX - Oxides of Nitrogen Tons/Yr: 0
SOX - Oxides of Sulphur Tons/Yr: 0
Particulate Matter Tons/Yr: 0

Map ID
Direction
Distance
Elevation

MAP FINDINGS

Site

Database(s)

EDR ID Number
EPA ID Number

YELLOW CAB COOPERATIVE (Continued)

1000291267

Part. Matter 10 Micrometers & Smlr Tons/Yr: 0

Year: 1999
County Code: 38
Air Basin: SF
Facility ID: 6027
Air District Name: BA
SIC Code: 7532
Air District Name: BAY AREA AQMD
Community Health Air Pollution Info System: Not reported
Consolidated Emission Reporting Rule: Not reported
Total Organic Hydrocarbon Gases Tons/Yr: 0
Reactive Organic Gases Tons/Yr: 0
Carbon Monoxide Emissions Tons/Yr: 0
NOX - Oxides of Nitrogen Tons/Yr: 0
SOX - Oxides of Sulphur Tons/Yr: 0
Particulate Matter Tons/Yr: 0
Part. Matter 10 Micrometers & Smlr Tons/Yr: 0

Year: 2000
County Code: 38
Air Basin: SF
Facility ID: 6027
Air District Name: BA
SIC Code: 7532
Air District Name: BAY AREA AQMD
Community Health Air Pollution Info System: Not reported
Consolidated Emission Reporting Rule: Not reported
Total Organic Hydrocarbon Gases Tons/Yr: 0
Reactive Organic Gases Tons/Yr: 0
Carbon Monoxide Emissions Tons/Yr: 0
NOX - Oxides of Nitrogen Tons/Yr: 0
SOX - Oxides of Sulphur Tons/Yr: 0
Particulate Matter Tons/Yr: 0
Part. Matter 10 Micrometers & Smlr Tons/Yr: 0

Year: 2001
County Code: 38
Air Basin: SF
Facility ID: 6027
Air District Name: BA
SIC Code: 7532
Air District Name: BAY AREA AQMD
Community Health Air Pollution Info System: Not reported
Consolidated Emission Reporting Rule: Not reported
Total Organic Hydrocarbon Gases Tons/Yr: 0
Reactive Organic Gases Tons/Yr: 0
Carbon Monoxide Emissions Tons/Yr: 0
NOX - Oxides of Nitrogen Tons/Yr: 0
SOX - Oxides of Sulphur Tons/Yr: 0
Particulate Matter Tons/Yr: 0
Part. Matter 10 Micrometers & Smlr Tons/Yr: 0

Year: 2002
County Code: 38
Air Basin: SF
Facility ID: 6027

Map ID
Direction
Distance
Elevation

MAP FINDINGS

Site

Database(s)

EDR ID Number
EPA ID Number

YELLOW CAB COOPERATIVE (Continued)

1000291267

Air District Name: BA
SIC Code: 4121
Air District Name: BAY AREA AQMD
Community Health Air Pollution Info System: Not reported
Consolidated Emission Reporting Rule: Not reported
Total Organic Hydrocarbon Gases Tons/Yr: 1
Reactive Organic Gases Tons/Yr: 1
Carbon Monoxide Emissions Tons/Yr: 0
NOX - Oxides of Nitrogen Tons/Yr: 0
SOX - Oxides of Sulphur Tons/Yr: 0
Particulate Matter Tons/Yr: 0
Part. Matter 10 Micrometers & Smlr Tons/Yr: 0

Year: 2003
County Code: 38
Air Basin: SF
Facility ID: 6027
Air District Name: BA
SIC Code: 4121
Air District Name: BAY AREA AQMD
Community Health Air Pollution Info System: Not reported
Consolidated Emission Reporting Rule: Not reported
Total Organic Hydrocarbon Gases Tons/Yr: 1
Reactive Organic Gases Tons/Yr: 1
Carbon Monoxide Emissions Tons/Yr: 0
NOX - Oxides of Nitrogen Tons/Yr: 0
SOX - Oxides of Sulphur Tons/Yr: 0
Particulate Matter Tons/Yr: 0
Part. Matter 10 Micrometers & Smlr Tons/Yr: 0

Year: 2004
County Code: 38
Air Basin: SF
Facility ID: 6027
Air District Name: BA
SIC Code: 4121
Air District Name: BAY AREA AQMD
Community Health Air Pollution Info System: Not reported
Consolidated Emission Reporting Rule: Not reported
Total Organic Hydrocarbon Gases Tons/Yr: 1.116
Reactive Organic Gases Tons/Yr: 0.8143314
Carbon Monoxide Emissions Tons/Yr: 0
NOX - Oxides of Nitrogen Tons/Yr: 0
SOX - Oxides of Sulphur Tons/Yr: 0
Particulate Matter Tons/Yr: 0
Part. Matter 10 Micrometers & Smlr Tons/Yr: 0

Year: 2005
County Code: 38
Air Basin: SF
Facility ID: 6027
Air District Name: BA
SIC Code: 4121
Air District Name: BAY AREA AQMD
Community Health Air Pollution Info System: Not reported
Consolidated Emission Reporting Rule: Not reported
Total Organic Hydrocarbon Gases Tons/Yr: 1.116

Map ID
Direction
Distance
Elevation

MAP FINDINGS

Site

Database(s)

EDR ID Number
EPA ID Number

YELLOW CAB COOPERATIVE (Continued)

1000291267

Reactive Organic Gases Tons/Yr: .8143314
Carbon Monoxide Emissions Tons/Yr: 0
NOX - Oxides of Nitrogen Tons/Yr: 0
SOX - Oxides of Sulphur Tons/Yr: 0
Particulate Matter Tons/Yr: 0
Part. Matter 10 Micrometers & Smlr Tons/Yr: 0

Year: 2006
County Code: 38
Air Basin: SF
Facility ID: 6027
Air District Name: BA
SIC Code: 4121
Air District Name: BAY AREA AQMD
Community Health Air Pollution Info System: Not reported
Consolidated Emission Reporting Rule: Not reported
Total Organic Hydrocarbon Gases Tons/Yr: .267
Reactive Organic Gases Tons/Yr: .2326814
Carbon Monoxide Emissions Tons/Yr: 0
NOX - Oxides of Nitrogen Tons/Yr: 0
SOX - Oxides of Sulphur Tons/Yr: 0
Particulate Matter Tons/Yr: 0
Part. Matter 10 Micrometers & Smlr Tons/Yr: 0

Year: 2007
County Code: 38
Air Basin: SF
Facility ID: 6027
Air District Name: BA
SIC Code: 4121
Air District Name: BAY AREA AQMD
Community Health Air Pollution Info System: Not reported
Consolidated Emission Reporting Rule: Not reported
Total Organic Hydrocarbon Gases Tons/Yr: .267
Reactive Organic Gases Tons/Yr: .2326814
Carbon Monoxide Emissions Tons/Yr: 0
NOX - Oxides of Nitrogen Tons/Yr: 0
SOX - Oxides of Sulphur Tons/Yr: 0
Particulate Matter Tons/Yr: 0
Part. Matter 10 Micrometers & Smlr Tons/Yr: 0

Year: 2007
County Code: 38
Air Basin: SF
Facility ID: 6027
Air District Name: BA
SIC Code: 4121
Air District Name: BAY AREA AQMD
Community Health Air Pollution Info System: Not reported
Consolidated Emission Reporting Rule: Not reported
Total Organic Hydrocarbon Gases Tons/Yr: .267
Reactive Organic Gases Tons/Yr: .2326814
Carbon Monoxide Emissions Tons/Yr: 0
NOX - Oxides of Nitrogen Tons/Yr: 0
SOX - Oxides of Sulphur Tons/Yr: 0
Particulate Matter Tons/Yr: 0
Part. Matter 10 Micrometers & Smlr Tons/Yr: 0

MAP FINDINGS

Map ID			EDR ID Number
Direction			EPA ID Number
Distance			
Elevation	Site	Database(s)	

D8 SSW 1/8-1/4 0.169 mi. 893 ft.	KARKAR-GENERAL SIGNAL 1920-2190 ARMY ST. SAN FRANCISCO, CA 94124 Site 1 of 6 in cluster D	CERC-NFRAP	1003879686 CAD98363694
---	--	-------------------	---

Relative: Lower	CERC-NFRAP: Site ID: 0904471 Federal Facility: Not a Federal Facility NPL Status: Not on the NPL Non NPL Status: NFRAP-Site does not qualify for the NPL based on existing information
Actual: 31 ft.	

CERCLIS-NFRAP Site Contact Details:

Contact Sequence ID:	13053031.00000
Person ID:	9271184.00000
Contact Sequence ID:	13286176.00000
Person ID:	13003854.00000
Contact Sequence ID:	13291771.00000
Person ID:	13003858.00000
Contact Sequence ID:	13297629.00000
Person ID:	13004003.00000

CERCLIS-NFRAP Assessment History:

Action:	DISCOVERY
Date Started:	Not reported
Date Completed:	04/14/1992
Priority Level:	Not reported
Action:	ARCHIVE SITE
Date Started:	Not reported
Date Completed:	02/26/1993
Priority Level:	Not reported
Action:	PRELIMINARY ASSESSMENT
Date Started:	Not reported
Date Completed:	02/26/1993
Priority Level:	NFRAP-Site does not qualify for the NPL based on existing information

E9 SSE 1/8-1/4 0.171 mi. 902 ft.	APPLIED DIELECTRONICS INC 1750 ARMY ST SAN FRANCISCO, CA 94124 Site 1 of 5 in cluster E	RCRA-SQG FINDS RAATS HAZNET ENVIROSTOR	1000284791 CAD982347130
---	--	---	--

Relative: Lower	RCRA-SQG: Date form received by agency: 09/01/1996 Facility name: APPLIED DIELECTRONICS INC Facility address: 1750 ARMY ST SAN FRANCISCO, CA 94124 EPA ID: CAD982347130 Mailing address: ARMY ST SAN FRANCISCO, CA 94124 Contact: Not reported Contact address: Not reported Not reported Contact country: Not reported
Actual: 27 ft.	

Map ID
Direction
Distance
Elevation

MAP FINDINGS

Site

Database(s)

EDR ID Number
EPA ID Number

APPLIED DIELECTRONICS INC (Continued)

1000284791

Contact telephone: Not reported
Contact email: Not reported
EPA Region: 09
Land type: Facility is not located on Indian land. Additional information is not known.
Classification: Small Small Quantity Generator
Description: Handler: generates more than 100 and less than 1000 kg of hazardous waste during any calendar month and accumulates less than 6000 kg of hazardous waste at any time; or generates 100 kg or less of hazardous waste during any calendar month, and accumulates more than 1000 kg of hazardous waste at any time

Owner/Operator Summary:

Owner/operator name: APPLIED DIELECTICS INC
Owner/operator address: NOT REQUIRED
NOT REQUIRED, ME 99999
Owner/operator country: Not reported
Owner/operator telephone: (415) 555-1212
Legal status: Private
Owner/Operator Type: Owner
Owner/Op start date: Not reported
Owner/Op end date: Not reported

Owner/operator name: NOT REQUIRED
Owner/operator address: NOT REQUIRED
NOT REQUIRED, ME 99999
Owner/operator country: Not reported
Owner/operator telephone: (415) 555-1212
Legal status: Private
Owner/Operator Type: Operator
Owner/Op start date: Not reported
Owner/Op end date: Not reported

Handler Activities Summary:

U.S. importer of hazardous waste: No
Mixed waste (haz. and radioactive): No
Recycler of hazardous waste: No
Transporter of hazardous waste: No
Treater, storer or disposer of HW: No
Underground injection activity: No
On-site burner exemption: No
Furnace exemption: No
Used oil fuel burner: No
Used oil processor: No
User oil refiner: No
Used oil fuel marketer to burner: No
Used oil Specification marketer: No
Used oil transfer facility: No
Used oil transporter: No

Historical Generators:

Date form received by agency: 09/01/1996
Facility name: APPLIED DIELECTRONICS INC
Classification: Small Quantity Generator

Date form received by agency: 03/31/1992
Facility name: APPLIED DIELECTRONICS INC

Map ID
Direction
Distance
Elevation

MAP FINDINGS

Site

Database(s)

EDR ID Number
EPA ID Number

APPLIED DIELECTRONICS INC (Continued)

1000284791

Site name: APPLIED DIELECTRICS, INC.
Classification: Large Quantity Generator

Date form received by agency: 05/21/1990
Facility name: APPLIED DIELECTRONICS INC
Site name: APPLIED DIELECTRICS, INC
Classification: Large Quantity Generator

Corrective Action Summary:

Event date: 01/01/1990
Event: CA029ST

Facility Has Received Notices of Violations:

Regulation violated: Not reported
Area of violation: Generators - General
Date violation determined: 10/09/1990
Date achieved compliance: 01/03/1994
Violation lead agency: EPA
Enforcement action: INITIAL 3008(A) COMPLIANCE
Enforcement action date: 03/05/1991
Enf. disposition status: Not reported
Enf. disp. status date: Not reported
Enforcement lead agency: EPA
Proposed penalty amount: 93100
Final penalty amount: 93100
Paid penalty amount: Not reported

Regulation violated: Not reported
Area of violation: LDR - General
Date violation determined: 10/09/1990
Date achieved compliance: 01/03/1994
Violation lead agency: EPA
Enforcement action: FINAL 3008(A) COMPLIANCE ORDER
Enforcement action date: 08/23/1991
Enf. disposition status: Not reported
Enf. disp. status date: Not reported
Enforcement lead agency: EPA
Proposed penalty amount: 93100
Final penalty amount: 5000
Paid penalty amount: 5000

Regulation violated: Not reported
Area of violation: LDR - General
Date violation determined: 10/09/1990
Date achieved compliance: 01/03/1994
Violation lead agency: EPA
Enforcement action: INITIAL 3008(A) COMPLIANCE
Enforcement action date: 03/05/1991
Enf. disposition status: Not reported
Enf. disp. status date: Not reported
Enforcement lead agency: EPA
Proposed penalty amount: 93100
Final penalty amount: 93100
Paid penalty amount: Not reported

Regulation violated: Not reported

Map ID
Direction
Distance
Elevation

MAP FINDINGS

Site

Database(s)

EDR ID Number
EPA ID Number

APPLIED DIELECTRONICS INC (Continued)

1000284791

Area of violation: Generators - General
Date violation determined: 10/09/1990
Date achieved compliance: 01/03/1994
Violation lead agency: EPA
Enforcement action: FINAL 3008(A) COMPLIANCE ORDER
Enforcement action date: 08/23/1991
Enf. disposition status: Not reported
Enf. disp. status date: Not reported
Enforcement lead agency: EPA
Proposed penalty amount: 93100
Final penalty amount: 5000
Paid penalty amount: 5000

Evaluation Action Summary:

Evaluation date: 10/09/1990
Evaluation: COMPLIANCE EVALUATION INSPECTION ON-SITE
Area of violation: LDR - General
Date achieved compliance: 01/03/1994
Evaluation lead agency: EPA

Evaluation date: 10/09/1990
Evaluation: COMPLIANCE EVALUATION INSPECTION ON-SITE
Area of violation: Generators - General
Date achieved compliance: 01/03/1994
Evaluation lead agency: EPA

FINDS:

Registry ID: 110001182354

Environmental Interest/Information System

RCRAInfo is a national information system that supports the Resource Conservation and Recovery Act (RCRA) program through the tracking of events and activities related to facilities that generate, transport, and treat, store, or dispose of hazardous waste. RCRAInfo allows RCRA program staff to track the notification, permit, compliance, and corrective action activities required under RCRA.

ICIS (Integrated Compliance Information System) is the Integrated Compliance Information System and provides a database that, when complete, will contain integrated Enforcement and Compliance information across most of EPA's programs. The vision for ICIS is to replace EPA's independent databases that contain Enforcement data with a single repository for that information. Currently, ICIS contains all Federal Administrative and Judicial enforcement actions. This information is maintained in ICIS by EPA in the Regional offices and it Headquarters. A future release of ICIS will replace the Permit Compliance System (PCS) which supports the NPDES and will integrate that information with Federal actions already in the system. ICIS also has the capability to track other activities occurring in the Region that support Compliance and Enforcement programs. These include; Incident Tracking, Compliance Assistance, and Compliance Monitoring.

HAZNET:

Year: 1993
Gepaid: CAD982347130

Map ID
Direction
Distance
Elevation

MAP FINDINGS

Site

Database(s)

EDR ID Number
EPA ID Number

APPLIED DIELECTRONICS INC (Continued)

1000284791

Contact: Not reported
Telephone: 0000000000
Mailing Name: Not reported
Mailing Address: 1750 ARMY ST
Mailing City,St,Zip: SAN FRANCISCO, CA 941240000
Gen County: San Francisco
TSD EPA ID: CAD008488025
TSD County: Los Angeles
Waste Category: Aqueous solution with metals (< restricted levels and (Alkaline solution (pH >= 12.5) with metals))
Disposal Method: Recycler
Tons: 2.1058
Facility County: San Francisco

Year: 1993
Gepaid: CAD982347130
Contact: Not reported
Telephone: 0000000000
Mailing Name: Not reported
Mailing Address: 1750 ARMY ST
Mailing City,St,Zip: SAN FRANCISCO, CA 941240000
Gen County: San Francisco
TSD EPA ID: CAD008487025
TSD County: 0
Waste Category: Liquids with lead >= 500 Mg./L
Disposal Method: Treatment, Tank
Tons: .4587
Facility County: San Francisco

Year: 1993
Gepaid: CAD982347130
Contact: Not reported
Telephone: 0000000000
Mailing Name: Not reported
Mailing Address: 1750 ARMY ST
Mailing City,St,Zip: SAN FRANCISCO, CA 941240000
Gen County: San Francisco
TSD EPA ID: CAD008488025
TSD County: Los Angeles
Waste Category: Unspecified alkaline solution
Disposal Method: Recycler
Tons: .2293
Facility County: San Francisco

Year: 1993
Gepaid: CAD982347130
Contact: Not reported
Telephone: 0000000000
Mailing Name: Not reported
Mailing Address: 1750 ARMY ST
Mailing City,St,Zip: SAN FRANCISCO, CA 941240000
Gen County: San Francisco
TSD EPA ID: CAD000628149
TSD County: Santa Clara
Waste Category: Unspecified aqueous solution
Disposal Method: Not reported
Tons: .2293

Map ID
Direction
Distance
Elevation

MAP FINDINGS

Site

Database(s)

EDR ID Number
EPA ID Number

APPLIED DIELECTRONICS INC (Continued)

1000284791

Facility County: San Francisco

Year: 1993
Gepaid: CAD982347130
Contact: Not reported
Telephone: 0000000000
Mailing Name: Not reported
Mailing Address: 1750 ARMY ST
Mailing City,St,Zip: SAN FRANCISCO, CA 941240000
Gen County: San Francisco
TSD EPA ID: CAD000628149
TSD County: Santa Clara
Waste Category: Unspecified solvent mixture
Disposal Method: Transfer Station
Tons: .2293
Facility County: San Francisco

[Click this hyperlink](#) while viewing on your computer to access 22 additional CA_HAZNET: record(s) in the EDR Site Report.

ENVIROSTOR:

Site Type: Corrective Action
Site Type Detailed: Corrective Action
Acres: 0
NPL: NO
Regulatory Agencies: NONE SPECIFIED
Lead Agency: NONE SPECIFIED
Program Manager: Robert Boggs
Supervisor: Denise Tsuji
Division Branch: Cleanup Berkeley
Facility ID: 80001490
Site Code: Not reported
Assembly: 17
Senate: 11
Special Program: Not reported
Status: Inactive - Needs Evaluation
Status Date: 06/22/2009
Restricted Use: NO
Site Mgmt. Req.: NONE SPECIFIED
Funding: Not reported
Latitude: 37.74986
Longitude: -122.3942
APN: NONE SPECIFIED
Past Use: NONE SPECIFIED
Potential COC: NONE SPECIFIED
Confirmed COC: NONE SPECIFIED
Potential Description: NONE SPECIFIED
Alias Name: CAD982347130
Alias Type: EPA Identification Number
Alias Name: 80001490
Alias Type: Envirostor ID Number

Completed Info:

Completed Area Name: Not reported
Completed Sub Area Name: Not reported
Completed Document Type: Not reported
Completed Date: Not reported

Map ID
Direction
Distance
Elevation

MAP FINDINGS

Site

Database(s)

EDR ID Number
EPA ID Number

APPLIED DIELECTRONICS INC (Continued)

1000284791

Comments: Not reported
Future Area Name: Not reported
Future Sub Area Name: Not reported
Future Document Type: Not reported
Future Due Date: Not reported
Schedule Area Name: Not reported
Schedule Sub Area Name: Not reported
Schedule Document Type: Not reported
Schedule Due Date: Not reported
Schedule Revised Date: Not reported

**E10
SSE
1/8-1/4
0.171 mi.
904 ft.**

**FEDERATED-FRY
1901 CESAR CHAVEZ ST
SAN FRANCISCO, CA**

**UST U004003650
N/A**

Site 2 of 5 in cluster E

**Relative:
Lower**

SAN FRANCISCO CO. UST:

**Actual:
28 ft.**

Facility ID: 2145
Facility Status: Not reported
Number Of Tanks: 1
Owner/Operator Name: Not reported
Owner/Operator Title: Not reported
Owner Name: Not reported
Care Of Addr: Not reported
2nd Care Of Add: Not reported
Mailing Address: Not reported
Mailing City,St,Zip: Not reported
Permit Number: Not reported
Permit Approved By: Not reported
Permit Expiration Date: Not reported
Applications: Not reported
Application Date: 3/4/1987
Application Name: Not reported
Action Type: Not reported
Yr Spill/Overfill Installed1: Not reported
Yr Spill/Overfill Installed2: Not reported
Yr Spill/Overfill Installed3: Not reported

Tank ID: Not reported
Tank Test: Not reported
Local Tank Id: Not reported
Tank Manufacturer: Not reported
Compartmentalized Tank: Not reported
Of Tank Compartments: Not reported
Date Tank Installed: Not reported
Tank Capacity: Not reported
Additional Desc: Not reported
Tank Use: Not reported
Petroleum Type: Not reported
Common Name: Not reported
Case Number: Not reported
Type Of Tank: Not reported
Primary Tank Material: Not reported
Secondary Tank Material: Not reported
Tank Interior Lining: Not reported
Date Interior Lining Install: Not reported

Map ID
 Direction
 Distance
 Elevation

MAP FINDINGS

Site

Database(s)

EDR ID Number
 EPA ID Number

FEDERATED-FRY (Continued)

U004003650

Date Closed: 5/1/2287
 UST Close ID: 405
 Type Of Spill Protection: Not reported
 Date Alarm Overfill Protection Installed: Not reported
 Date Ball Float Overfill Protection Installed: Not reported
 Date Fill Tube Shut Overfill Protection Installed: Not reported
 Overfill Protection Exempt: Not reported
 Othr Tnk Corrosive Prtctn: Not reported
 Date Corrosive Prtctn Install: Not reported
 Tank Leak Detection (single walled): Not reported
 Tank Leak Detection (double wall): Not reported
 Estimated Date Last Used: Not reported
 Estimated Qty Of Substance Remaining: Not reported
 Tank Filled With Inert Material: Not reported
 Piping System Type (Underground): Not reported
 Piping System Type (Aboveground): Not reported
 Piping Construction (Underground): Not reported
 Piping Manufacturer (Underground): Not reported
 Piping Construction (Aboveground): Not reported
 Piping Manufacturer (Aboveground): Not reported
 Piping Material & Corrosion Protection (Underground): Not reported
 Piping Material & Corrosion Protection (Aboveground): Not reported
 Piping Leak Detection (Undrgrnd - Single Wall): Not reported
 Piping Leak Detection (2nd Contained): Not reported
 Piping Leak Detection (Emrgncy Gnrtrs): Not reported
 Pipe Integrity Test, Underground: Not reported
 Piping Leak Detection (Aboveground - Single Wall): Not reported
 Piping Leak Detection (Underground - 2nd Contained): Not reported
 Piping Leak Detection Underground (Emrgncy Gnrtrs): Not reported
 Pipe Integrity Test, Aboveground: Not reported
 Date Dispenser Containment Installed: Not reported
 Dispenser Containment Type: Not reported
 Date Certified (Tank Unit): Not reported
 Certified Date: Not reported
 Last Annual Monitoring Cert: Not reported
 2nd Containment Test: Not reported
 Spill Containment Present: Not reported
 Drop Tube Present: Not reported
 Striker Plate Present: Not reported
 Alarm Present: Not reported
 Ball Float Present: Not reported
 Fill Tube Present: Not reported
 Other Tank Leak Detection Present: Not reported

E11 **FEDERATED FRY METALS DIVISION OF ASARCO**
SSE **1901 CESAR CHAVEZ**
1/8-1/4 **SAN FRANCISCO, CA 94124**
0.171 mi.
904 ft. **Site 3 of 5 in cluster E**

HIST Cal-Sites **S105629042**
Cortese **N/A**
DEED
VCP
RESPONSE
ENVIROSTOR

Relative:
Lower

Calsite:
 Facility ID: 38330005
 Region: 2
 Region Name: BERKELEY
 Branch: NC
 Branch Name: NORTH COAST
 File Name: Not reported

Actual:
28 ft.

Map ID
Direction
Distance
Elevation

MAP FINDINGS

Site

Database(s)

EDR ID Number
EPA ID Number

FEDERATED FRY METALS DIVISION OF ASARCO (Continued)

S105629042

State Senate District: 11042003
Status: CERTIFIED OPERATION AND MAINTENANCE, ALL PLANNED ACTIVITIES
IMPLEMENTED, REMEDIATION CONTINUES
Status Name: CERTIFIED / OPERATION & MAINTENANCE
Lead Agency: DTSC
Lead Agency: DEPT OF TOXIC SUBSTANCES CONTROL
Facility Type: RP
Type Name: RESPONSIBLE PARTY
NPL: Not Listed
SIC Code: 33
SIC Name: MANU - PRIMARY METAL INDUSTRIES
Access: Not reported
Cortese: Not reported
Hazardous Ranking Score: Not reported
Date Site Hazard Ranked: Not reported
Groundwater Contamination: Not reported
Staff Member Responsible for Site: EGILLERA
Supervisor Responsible for Site: Not reported
Region Water Control Board: SF
Region Water Control Board Name: SAN FRANCISCO BAY
Lat/Long Direction: Not reported
Lat/Long (dms): 0 0 0 / 0 0 0
Lat/long Method: Not reported
Lat/Long Description: Not reported
State Assembly District Code: 13
State Senate District Code: 03
Facility ID: 38330005
Activity: DISC
Activity Name: DISCOVERY
AWP Code: Not reported
Proposed Budget: 0
AWP Completion Date: Not reported
Revised Due Date: Not reported
Comments Date: 08201981
Est Person-Yrs to complete: 0
Estimated Size: Not reported
Request to Delete Activity: Not reported
Activity Status: COM
Definition of Status: CERTIFIED / OPERATION & MAINTENANCE
Liquids Removed (Gals): 0
Liquids Treated (Gals): 0
Action Included Capping: Not reported
Well Decommissioned: Not reported
Action Included Fencing: Not reported
Removal Action Certification: Not reported
Activity Comments: Not reported
For Commercial Reuse: 0
For Industrial Reuse: 0
For Residential Reuse: 0
Unknown Type: 0
Facility ID: 38330005
Activity: SS
Activity Name: SITE SCREENING
AWP Code: Not reported
Proposed Budget: 0
AWP Completion Date: Not reported
Revised Due Date: Not reported

Map ID
Direction
Distance
Elevation

MAP FINDINGS

Site

Database(s)

EDR ID Number
EPA ID Number

FEDERATED FRY METALS DIVISION OF ASARCO (Continued)

S105629042

Comments Date: 12171987
Est Person-Yrs to complete: 0
Estimated Size: Not reported
Request to Delete Activity: Not reported
Activity Status: COM
Definition of Status: CERTIFIED / OPERATION & MAINTENANCE
Liquids Removed (Gals): 0
Liquids Treated (Gals): 0
Action Included Capping: Not reported
Well Decommissioned: Not reported
Action Included Fencing: Not reported
Removal Action Certification: Not reported
Activity Comments: Not reported
For Commercial Reuse: 0
For Industrial Reuse: 0
For Residential Reuse: 0
Unknown Type: 0
Facility ID: 38330005
Activity: ORDER
Activity Name: I/SE, IORSE, FFA, FFSRA, VCA, EA
AWP Code: VCA
Proposed Budget: 0
AWP Completion Date: Not reported
Revised Due Date: Not reported
Comments Date: 11091999
Est Person-Yrs to complete: 0
Estimated Size: Not reported
Request to Delete Activity: Not reported
Activity Status: COM
Definition of Status: CERTIFIED / OPERATION & MAINTENANCE
Liquids Removed (Gals): 0
Liquids Treated (Gals): 0
Action Included Capping: Not reported
Well Decommissioned: Not reported
Action Included Fencing: Not reported
Removal Action Certification: Not reported
Activity Comments: Not reported
For Commercial Reuse: 0
For Industrial Reuse: 0
For Residential Reuse: 0
Unknown Type: 0
Facility ID: 38330005
Activity: RAW
Activity Name: REMOVAL ACTION WORKPLAN
AWP Code: Not reported
Proposed Budget: 0
AWP Completion Date: Not reported
Revised Due Date: Not reported
Comments Date: 01232001
Est Person-Yrs to complete: 0
Estimated Size: Not reported
Request to Delete Activity: Not reported
Activity Status: COM
Definition of Status: CERTIFIED / OPERATION & MAINTENANCE
Liquids Removed (Gals): 0
Liquids Treated (Gals): 0
Action Included Capping: Not reported

Map ID
Direction
Distance
Elevation

MAP FINDINGS

Site

Database(s)

EDR ID Number
EPA ID Number

FEDERATED FRY METALS DIVISION OF ASARCO (Continued)

S105629042

Well Decommissioned:	Not reported
Action Included Fencing:	Not reported
Removal Action Certification:	Not reported
Activity Comments:	Not reported
For Commercial Reuse:	0
For Industrial Reuse:	0
For Residential Reuse:	0
Unknown Type:	0
Facility ID:	38330005
Activity:	RA
Activity Name:	REMOVAL ACTION
AWP Code:	Not reported
Proposed Budget:	0
AWP Completion Date:	Not reported
Revised Due Date:	Not reported
Comments Date:	09022003
Est Person-Yrs to complete:	0
Estimated Size:	Not reported
Request to Delete Activity:	Not reported
Activity Status:	COM
Definition of Status:	CERTIFIED / OPERATION & MAINTENANCE
Liquids Removed (Gals):	0
Liquids Treated (Gals):	0
Action Included Capping:	X
Well Decommissioned:	Not reported
Action Included Fencing:	Not reported
Removal Action Certification:	N
Activity Comments:	Not reported
For Commercial Reuse:	0
For Industrial Reuse:	0
For Residential Reuse:	0
Unknown Type:	0
Facility ID:	38330005
Activity:	CERT
Activity Name:	CERTIFICATION
AWP Code:	Not reported
Proposed Budget:	0
AWP Completion Date:	Not reported
Revised Due Date:	Not reported
Comments Date:	11042003
Est Person-Yrs to complete:	0
Estimated Size:	Not reported
Request to Delete Activity:	Not reported
Activity Status:	COM
Definition of Status:	CERTIFIED / OPERATION & MAINTENANCE
Liquids Removed (Gals):	0
Liquids Treated (Gals):	0
Action Included Capping:	Not reported
Well Decommissioned:	Not reported
Action Included Fencing:	Not reported
Removal Action Certification:	Not reported
Activity Comments:	Not reported
For Commercial Reuse:	0
For Industrial Reuse:	0
For Residential Reuse:	0
Unknown Type:	0
Facility ID:	38330005

Map ID
Direction
Distance
Elevation

MAP FINDINGS

Site

Database(s)

EDR ID Number
EPA ID Number

FEDERATED FRY METALS DIVISION OF ASARCO (Continued)

S105629042

Activity: CEQA
Activity Name: CEQA INCLUDING NEGATIVE DECS
AWP Code: NOE
Proposed Budget: 0
AWP Completion Date: Not reported
Revised Due Date: Not reported
Comments Date: 01232001
Est Person-Yrs to complete: 0
Estimated Size: Not reported
Request to Delete Activity: Not reported
Activity Status: COM
Definition of Status: CERTIFIED / OPERATION & MAINTENANCE
Liquids Removed (Gals): 0
Liquids Treated (Gals): 0
Action Included Capping: Not reported
Well Decommissioned: Not reported
Action Included Fencing: Not reported
Removal Action Certification: Not reported
Activity Comments: Not reported
For Commercial Reuse: 0
For Industrial Reuse: 0
For Residential Reuse: 0
Unknown Type: 0
Facility ID: 38330005
Activity: ORDER
Activity Name: I/SE, IORSE, FFA, FFSRA, VCA, EA
AWP Code: ISE
Proposed Budget: 0
AWP Completion Date: Not reported
Revised Due Date: Not reported
Comments Date: 10092002
Est Person-Yrs to complete: 0
Estimated Size: Not reported
Request to Delete Activity: Not reported
Activity Status: COM
Definition of Status: CERTIFIED / OPERATION & MAINTENANCE
Liquids Removed (Gals): 0
Liquids Treated (Gals): 0
Action Included Capping: Not reported
Well Decommissioned: Not reported
Action Included Fencing: Not reported
Removal Action Certification: Not reported
Activity Comments: Not reported
For Commercial Reuse: 0
For Industrial Reuse: 0
For Residential Reuse: 0
Unknown Type: 0
Facility ID: 38330005
Activity: ORDER
Activity Name: I/SE, IORSE, FFA, FFSRA, VCA, EA
AWP Code: OM
Proposed Budget: 0
AWP Completion Date: Not reported
Revised Due Date: Not reported
Comments Date: 08292003
Est Person-Yrs to complete: 0
Estimated Size: Not reported

Map ID
Direction
Distance
Elevation

MAP FINDINGS

Site

Database(s)

EDR ID Number
EPA ID Number

FEDERATED FRY METALS DIVISION OF ASARCO (Continued)

S105629042

Request to Delete Activity: Not reported
Activity Status: COM
Definition of Status: CERTIFIED / OPERATION & MAINTENANCE
Liquids Removed (Gals): 0
Liquids Treated (Gals): 0
Action Included Capping: Not reported
Well Decommissioned: Not reported
Action Included Fencing: Not reported
Removal Action Certification: Not reported
Activity Comments: Not reported
For Commercial Reuse: 0
For Industrial Reuse: 0
For Residential Reuse: 0
Unknown Type: 0
Facility ID: 38330005
Activity: DEED
Activity Name: DEED RESTRICTIONS
AWP Code: Not reported
Proposed Budget: 0
AWP Completion Date: Not reported
Revised Due Date: Not reported
Comments Date: 10292003
Est Person-Yrs to complete: 0
Estimated Size: Not reported
Request to Delete Activity: Not reported
Activity Status: COM
Definition of Status: CERTIFIED / OPERATION & MAINTENANCE
Liquids Removed (Gals): 0
Liquids Treated (Gals): 0
Action Included Capping: Not reported
Well Decommissioned: Not reported
Action Included Fencing: Not reported
Removal Action Certification: Not reported
Activity Comments: Not reported
For Commercial Reuse: 0
For Industrial Reuse: 0
For Residential Reuse: 0
Unknown Type: 0
Facility ID: 38330005
Activity: 5YEAR
Activity Name: FIVE-YEAR REVIEW REQUIRED BY CERCLA
AWP Code: Not reported
Proposed Budget: 0
AWP Completion Date: 09302008
Revised Due Date: Not reported
Comments Date: Not reported
Est Person-Yrs to complete: 0
Estimated Size: Not reported
Request to Delete Activity: Not reported
Activity Status: COM
Definition of Status: CERTIFIED / OPERATION & MAINTENANCE
Liquids Removed (Gals): 0
Liquids Treated (Gals): 0
Action Included Capping: Not reported
Well Decommissioned: Not reported
Action Included Fencing: Not reported
Removal Action Certification: Not reported

Map ID
 Direction
 Distance
 Elevation

MAP FINDINGS

Site

Database(s)

EDR ID Number
 EPA ID Number

FEDERATED FRY METALS DIVISION OF ASARCO (Continued)

S105629042

Activity Comments: Not reported
 For Commercial Reuse: 0
 For Industrial Reuse: 0
 For Residential Reuse: 0
 Unknown Type: 0
 Alternate Address: 1901 ARMY STREET
 Alternate City,St,Zip: SAN FRANCISCO, CA 94124
 Alternate Address: 1901 CESAR CHAVEZ
 Alternate City,St,Zip: SAN FRANCISCO, CA 94124
 Background Info: The approximately one-third acre site is located in a heavily industrialized section of San Francisco. Federated Metals Corporation owned and operated a secondary metals plant at the site. Operations at the site included the production of lead and brass ingot. Oxides were formed during smelting and removed in the form of slag. It is estimated that about 122 cubic yards of slag were deposited on site. It is also believed that approximately 1500 cubic yards of crushed and washed pre-1950s-style battery boxes were deposited on site. The primary contaminants of concern are lead and mercury.
 Comments Date: 01232001
 Comments: Approved RAW which required consolidating and capping with
 Comments Date: 01232001
 Comments: asphalt the metal contaminated soil.
 Comments Date: 08292003
 Comments: Signed O&M Agreement for the maintenance of the asphalt cap.
 Comments Date: 09022003
 Comments: Approved RA.
 Comments Date: 10292003
 Comments: Recorded Deed Restriction limiting future uses to industrial or
 Comments Date: 10292003
 Comments: commercial.
 Comments Date: 11042003
 Comments: Certified Site.
 ID Name: HWIS IDENTIFICATION CODE
 ID Value: CAD009134636
 ID Name: EPA IDENTIFICATION NUMBER
 ID Value: CAD009134636
 ID Name: EPA IDENTIFICATION NUMBER
 ID Value: CAD982400111
 ID Name: CALSTARS CODE
 ID Value: 200955
 Alternate Name: FEDERATED FRY METALS DIVISION OF ASARCOSF NEWSPAPER PRINTING AGENCYASARCO (DIVISION OF)AMERICAN SMELTING AND REFINING COMPANYFEDERATED METALS CORPORATION
 Special Programs Code: CERC2
 Special Programs Name: CERCLA II

CORTESE:

Region: CORTESE
 Envirostor Id: 38330005
 Site/Facility Type: STATE RESPONSE
 Cleanup Status: CERTIFIED / OPERATION & MAINTENANCE - LAND USE RESTRICTIONS
 Status Date: 07/06/2012
 Site Code: 200955, 201731
 Latitude: 37.749071
 Longitude: -122.39505
 Owner: Not reported
 Enf Type: Not reported

Map ID
Direction
Distance
Elevation

MAP FINDINGS

Site

Database(s)

EDR ID Number
EPA ID Number

FEDERATED FRY METALS DIVISION OF ASARCO (Continued)

S105629042

Swat R: Not reported
Flag: export
Order No: Not reported
Waste Discharge System No: Not reported
Effective Date: Not reported
Region 2: Not reported
WID Id: Not reported
Solid Waste Id No: Not reported
Waste Management Uit Name: Not reported

DEED:

Area: PROJECT WIDE
Sub Area: Not reported
Site Type: STATE RESPONSE
Status: CERTIFIED / OPERATION & MAINTENANCE
Deed Date(s): 10/29/2003

Area: PROJECT WIDE
Sub Area: Not reported
Site Type: VOLUNTARY CLEANUP
Status: CERTIFIED / OPERATION & MAINTENANCE
Deed Date(s): 05/29/2003

VCP:

Facility ID: 38330104
Site Type: Voluntary Cleanup
Site Type Detail: Voluntary Cleanup
Site Mgmt. Req.: ASP, DAY, ELD, HOS, LUC, EX, OIL, NOWN, NUSE, NDEV, NSUB, SCH, FOOD, RES
Acres: 7.7
National Priorities List: NO
Cleanup Oversight Agencies: SMBRP
Lead Agency: SMBRP
Lead Agency Description: DTSC - Site Mitigation And Brownfield Reuse Program
Project Manager: Claude Jemison
Supervisor: Mark Piros
Division Branch: Cleanup Berkeley
Site Code: 201576
Assembly: 17
Senate: 11
Special Programs Code: Voluntary Cleanup Program
Status: Certified / Operation & Maintenance
Status Date: 05/29/2003
Restricted Use: YES
Funding: Responsible Party
Lat/Long: 37.74907 / -122.3950
APN: 4347010, Block 28-4346 Lot 2, Block 28-4347 Lot 10, Block 28-4349 Lot 10
Past Use: MANUFACTURING - METAL
Potential COC: 30001, 30013, 30407
Confirmed COC: 30407,30001,30013
Potential Description: SOIL
Alias Name: ASARCO
Alias Type: Alternate Name
Alias Name: FEDERATED FRY
Alias Type: Alternate Name

Map ID
Direction
Distance
Elevation

MAP FINDINGS

Site

Database(s)

EDR ID Number
EPA ID Number

FEDERATED FRY METALS DIVISION OF ASARCO (Continued)

S105629042

Alias Name: 4347010
Alias Type: APN
Alias Name: Block 28-4346 Lot 2
Alias Type: APN
Alias Name: Block 28-4347 Lot 10
Alias Type: APN
Alias Name: Block 28-4349 Lot 10
Alias Type: APN
Alias Name: CAD009134636
Alias Type: EPA Identification Number
Alias Name: 110033609860
Alias Type: EPA (FRS #)
Alias Name: 200626
Alias Type: Project Code (Site Code)
Alias Name: 201576
Alias Type: Project Code (Site Code)
Alias Name: 38330104
Alias Type: Envirostor ID Number

Completed Info:

Completed Area Name: PROJECT WIDE
Completed Sub Area Name: Not reported
Completed Document Type: Soils Management Plan
Completed Date: 12/06/2004
Comments: SMP and HASP for exploratory soil borings.

Completed Area Name: PROJECT WIDE
Completed Sub Area Name: Not reported
Completed Document Type: Soils Management Plan
Completed Date: 07/14/2005
Comments: SMP and HASP for installation of utility corridor through SF Chronicle property.

Completed Area Name: PROJECT WIDE
Completed Sub Area Name: Not reported
Completed Document Type: 5 Year Review Reports
Completed Date: 08/07/2008
Comments: Based on the review and current site conditions, the selected remedial action remains protective of human health and the environment. Specifically, the impacted soil remains under the asphalt cap and building foundation.

Completed Area Name: PROJECT WIDE
Completed Sub Area Name: Not reported
Completed Document Type: Technical Report
Completed Date: 11/29/2006
Comments: Final Report and As-Built drawings have been approved by DTSC.

Completed Area Name: PROJECT WIDE
Completed Sub Area Name: Not reported
Completed Document Type: Fieldwork
Completed Date: 09/28/2005
Comments: Soil excavation completed on 09/28/2005.

Completed Area Name: PROJECT WIDE
Completed Sub Area Name: Not reported
Completed Document Type: *Correspondence - Received
Completed Date: 11/30/2009

Map ID
Direction
Distance
Elevation

MAP FINDINGS

Site

Database(s)

EDR ID Number
EPA ID Number

FEDERATED FRY METALS DIVISION OF ASARCO (Continued)

S105629042

Comments: This notification is a requirement of the Covenant of Deed Restriction (Covenant). The Property, currently owned by Hearst Communications, is being leased to an outside entity, Webcor Builders. Not reported

Completed Area Name: PROJECT WIDE
Completed Sub Area Name: Not reported
Completed Document Type: Site Characterization Report
Completed Date: 11/10/1995
Comments: The report summarizes the results, conclusions, and recommendations from the environmental activities previously conducted at the site and documents existing environmental conditions at the time of the report.

Completed Area Name: PROJECT WIDE
Completed Sub Area Name: Not reported
Completed Document Type: Soils Management Plan
Completed Date: 12/28/2011
Comments: Not reported

Completed Area Name: PROJECT WIDE
Completed Sub Area Name: Not reported
Completed Document Type: *Voluntary Cleanup Agreement Completion
Completed Date: 06/08/2005
Comments: VCA Amendment for installation of PG&E Cable through SF Chronicle property.

Completed Area Name: PROJECT WIDE
Completed Sub Area Name: Not reported
Completed Document Type: Certification
Completed Date: 05/29/2003
Comments: Site Certification issued for the SF Chronicle Property. An O&M Agreement and deed restriction has been executed for the property.

Completed Area Name: PROJECT WIDE
Completed Sub Area Name: Not reported
Completed Document Type: Voluntary Cleanup Agreement
Completed Date: 01/08/1999
Comments: VCA signed

Completed Area Name: PROJECT WIDE
Completed Sub Area Name: Not reported
Completed Document Type: Land Use Restriction - Site Inspection/Visit
Completed Date: 07/17/2006
Comments: No problems noted during the inspection.

Completed Area Name: PROJECT WIDE
Completed Sub Area Name: Not reported
Completed Document Type: Operation & Maintenance Order/Agreement
Completed Date: 05/12/2003
Comments: Signed O&M Agreement addressing regular maintenance/inspection of the cap.

Completed Area Name: PROJECT WIDE
Completed Sub Area Name: Not reported
Completed Document Type: Land Use Restriction
Completed Date: 05/29/2003

Map ID
Direction
Distance
Elevation

MAP FINDINGS

Site

Database(s)

EDR ID Number
EPA ID Number

FEDERATED FRY METALS DIVISION OF ASARCO (Continued)

S105629042

Comments: Recorded Deed Restriction prohibiting sensitive uses on the Site.

Completed Area Name: PROJECT WIDE
Completed Sub Area Name: Not reported
Completed Document Type: Voluntary Cleanup Agreement
Completed Date: 11/19/1997
Comments: Signed VCA. The remediation/closure of the Site consisted of the installation of an asphalt/concrete cap throughout the property. Site soils which were contaminated with lead and other metals were left in place and buried under the cap.

Completed Area Name: PROJECT WIDE
Completed Sub Area Name: Not reported
Completed Document Type: *Voluntary Cleanup Agreement Completion
Completed Date: 11/29/2006
Comments: Not reported

Completed Area Name: PROJECT WIDE
Completed Sub Area Name: Not reported
Completed Document Type: Land Use Restriction - Site Inspection/Visit
Completed Date: 10/09/2007
Comments: Cracks were observed in parking lot along the north east portion of property. There was no evidence of any activities prohibited by the deed restriction.

Completed Area Name: PROJECT WIDE
Completed Sub Area Name: Not reported
Completed Document Type: Land Use Restriction - Site Inspection/Visit
Completed Date: 08/28/2008
Comments: The asphalt surface was observed to be in good condition, with no significant cracks or deterioration.

Completed Area Name: PROJECT WIDE
Completed Sub Area Name: Not reported
Completed Document Type: Voluntary Cleanup Agreement
Completed Date: 11/18/2004
Comments: VCA for installation of exploratory boring through the SF Chronicle Property.

Completed Area Name: PROJECT WIDE
Completed Sub Area Name: Not reported
Completed Document Type: Land Use Restriction - Site Inspection/Visit
Completed Date: 11/16/2009
Comments: Cracks were observed in parking lot along the north east portion of property. Also, weeds were observed growing in the north east portion of property. There was no evidence of any activities prohibited by the Deed Restriction. During the inspection David Byer of San Francisco Newspaper Agency, stated that the parking lot will be resurfaced and the weeds will be trimmed. David Byer notified DTSC on November 18, 2009 that repair had been completed.

Completed Area Name: PROJECT WIDE
Completed Sub Area Name: Not reported
Completed Document Type: Correspondence
Completed Date: 06/07/2008
Comments: Not reported

Map ID
Direction
Distance
Elevation

MAP FINDINGS

Site

Database(s)

EDR ID Number
EPA ID Number

FEDERATED FRY METALS DIVISION OF ASARCO (Continued)

S105629042

Completed Area Name: PROJECT WIDE
Completed Sub Area Name: Not reported
Completed Document Type: Land Use Restriction - Site Inspection/Visit
Completed Date: 12/01/2010
Comments: Not reported

Completed Area Name: PROJECT WIDE
Completed Sub Area Name: Not reported
Completed Document Type: Land Use Restriction - Site Inspection/Visit
Completed Date: 09/22/2011
Comments: Not reported

Completed Area Name: PROJECT WIDE
Completed Sub Area Name: Not reported
Completed Document Type: Land Use Restriction - Site Inspection/Visit
Completed Date: 08/17/2012
Comments: DTSC conducted its annual site visit to check the condition of the cap over contaminated soil and to verify compliance with the Land Use Covenant. The parking lot east and south of the former printing plant building was repaved. In the parking lot area along Marin Street it was observed that an application of coating/patch was damaged. Cracks and signs of deterioration were observed in the parking area west of the building, but no major cracks existed where soil was exposed. There was no evidence of any activities prohibited by the Land Use Covenant. The parking area west of the printing plant building will be repaved in September 2012, so the cracks and deterioration will be addressed. When the repaving is conducted the damaged coating/patch observed during the inspection will be redone.

Completed Area Name: PROJECT WIDE
Completed Sub Area Name: Not reported
Completed Document Type: Annual Oversight Cost Estimate
Completed Date: 12/15/2011
Comments: Not reported

Completed Area Name: PROJECT WIDE
Completed Sub Area Name: Not reported
Completed Document Type: Annual Oversight Cost Estimate
Completed Date: 09/21/2012
Comments: Not reported

Future Area Name: PROJECT WIDE
Future Sub Area Name: Not reported
Future Document Type: 5 Year Review Reports
Future Due Date: 2013
Schedule Area Name: Not reported
Schedule Sub Area Name: Not reported
Schedule Document Type: Not reported
Schedule Due Date: Not reported
Schedule Revised Date: Not reported

RESPONSE:

Facility ID: 38330005
Site Type: State Response
Site Type Detail: State Response or NPL
Acres: 0.33
National Priorities List: NO

Map ID
Direction
Distance
Elevation

MAP FINDINGS

Site

Database(s)

EDR ID Number
EPA ID Number

FEDERATED FRY METALS DIVISION OF ASARCO (Continued)

S105629042

Cleanup Oversight Agencies: SMBRP
Lead Agency: SMBRP
Lead Agency Description: DTSC - Site Mitigation And Brownfield Reuse Program
Project Manager: Claude Jemison
Supervisor: Mark Piros
Division Branch: Cleanup Berkeley
Site Code: 201731
Site Mgmt. Req.: ASP, DAY, HOS, LUC, EX, OIL, NOWN, NUSE, NDEV, NSUB, SCH, FOOD, RES
Assembly: 17
Senate: 11
Special Program Status: Not reported
Status: Certified / Operation & Maintenance
Status Date: 07/06/2012
Restricted Use: YES
Funding: Responsible Party
Latitude: 37.74907
Longitude: -122.3950
APN: 4347010, Lot 15 Block 4349
Past Use: MANUFACTURING - METAL
Potential COC: 30013, 30014
Confirmed COC: 30013,30014
Potential Description: SOIL
Alias Name: 1450 Marin St., LLC
Alias Type: Alternate Name
Alias Name: AMERICAN SMELTING AND REFINING COMPANY
Alias Type: Alternate Name
Alias Name: ASARCO
Alias Type: Alternate Name
Alias Name: FEDERATED METALS CORPORATION
Alias Type: Alternate Name
Alias Name: SF NEWSPAPER PRINTING AGENCY
Alias Type: Alternate Name
Alias Name: 4347010
Alias Type: APN
Alias Name: Lot 15 Block 4349
Alias Type: APN
Alias Name: CAD009134636
Alias Type: EPA Identification Number
Alias Name: CAD982400111
Alias Type: EPA Identification Number
Alias Name: 110033615327
Alias Type: EPA (FRS #)
Alias Name: CAD009134636
Alias Type: HWTS Identification Code
Alias Name: 200955
Alias Type: Project Code (Site Code)
Alias Name: 201731
Alias Type: Project Code (Site Code)
Alias Name: 38330005
Alias Type: Envirostor ID Number

Completed Info:
Completed Area Name: PROJECT WIDE
Completed Sub Area Name: Not reported
Completed Document Type: Land Use Restriction - Site Inspection/Visit
Completed Date: 07/17/2006
Comments: Not reported

Map ID
Direction
Distance
Elevation

MAP FINDINGS

Site

Database(s)

EDR ID Number
EPA ID Number

FEDERATED FRY METALS DIVISION OF ASARCO (Continued)

S105629042

Completed Area Name: PROJECT WIDE
Completed Sub Area Name: Not reported
Completed Document Type: Operation & Maintenance Order/Agreement
Completed Date: 07/01/2005
Comments: Operation and Maintenance responsibilities transferred to ASARCO LLC.

Completed Area Name: PROJECT WIDE
Completed Sub Area Name: Not reported
Completed Document Type: Operation & Maintenance Order/Agreement
Completed Date: 08/29/2003
Comments: Signed O&M Agreement for the maintenance of the asphalt cap.

Completed Area Name: PROJECT WIDE
Completed Sub Area Name: Not reported
Completed Document Type: Unilateral Order (I/SE, RAO, CAO, EPA AO)
Completed Date: 10/09/2002
Comments: RP deemed in non-compliance with Order. Cleanup activities implemented with State funds.

Completed Area Name: PROJECT WIDE
Completed Sub Area Name: Not reported
Completed Document Type: CEQA - Notice of Exemption
Completed Date: 01/23/2001
Comments: Notice of Exemption approved.

Completed Area Name: PROJECT WIDE
Completed Sub Area Name: Not reported
Completed Document Type: Certification
Completed Date: 11/04/2003
Comments: Certified Site.

Completed Area Name: PROJECT WIDE
Completed Sub Area Name: Not reported
Completed Document Type: Voluntary Cleanup Agreement
Completed Date: 11/09/1999
Comments: VCA with the Bridgeview Management Co., Inc.

Completed Area Name: PROJECT WIDE
Completed Sub Area Name: Not reported
Completed Document Type: * Discovery
Completed Date: 08/20/1981
Comments: Not reported

Completed Area Name: PROJECT WIDE
Completed Sub Area Name: Not reported
Completed Document Type: Land Use Restriction
Completed Date: 10/29/2003
Comments: Recorded Deed Restriction limiting future uses to industrial or commercial.

Completed Area Name: PROJECT WIDE
Completed Sub Area Name: Not reported
Completed Document Type: Land Use Restriction - Site Inspection/Visit
Completed Date: 10/08/2007
Comments: The cap appeared to be in good condition. No major cracks were observed.

Map ID
Direction
Distance
Elevation

MAP FINDINGS

Site

Database(s)

EDR ID Number
EPA ID Number

FEDERATED FRY METALS DIVISION OF ASARCO (Continued)

S105629042

Completed Area Name: PROJECT WIDE
Completed Sub Area Name: Not reported
Completed Document Type: Operation & Maintenance Order/Agreement
Completed Date: 05/26/2010
Comments: O&M Agreement effective 5/26/2010

Completed Area Name: PROJECT WIDE
Completed Sub Area Name: Not reported
Completed Document Type: Land Use Restriction - Site Inspection/Visit
Completed Date: 12/10/2008
Comments: The site appears to be used to store heavy equipments and pallets of tires. There are areas of the cap where the asphalt has been worn down because of forklift use, however the asphalt surface appears protective of the impacted soil.

Completed Area Name: PROJECT WIDE
Completed Sub Area Name: Not reported
Completed Document Type: Land Use Restriction - Site Inspection/Visit
Completed Date: 12/10/2010
Comments: Not reported

Completed Area Name: PROJECT WIDE
Completed Sub Area Name: Not reported
Completed Document Type: Land Use Restriction - Site Inspection/Visit
Completed Date: 09/26/2011
Comments: Not reported

Completed Area Name: PROJECT WIDE
Completed Sub Area Name: Not reported
Completed Document Type: Correspondence
Completed Date: 06/07/2010
Comments: letter to RP on getting proper FR document, received signed document 6/28/2010.

Completed Area Name: PROJECT WIDE
Completed Sub Area Name: Not reported
Completed Document Type: Letter - Demand
Completed Date: 08/23/2012
Comments: Demand letter #1

Completed Area Name: PROJECT WIDE
Completed Sub Area Name: Not reported
Completed Document Type: Annual Oversight Cost Estimate
Completed Date: 10/22/2012
Comments: Not reported

Completed Area Name: PROJECT WIDE
Completed Sub Area Name: Not reported
Completed Document Type: 5 Year Review Reports
Completed Date: 04/10/2009
Comments: Upon observing the current site conditions, DTSC concludes that they remain protective of human health and the environment. Impacted soil remains under the asphalt surface.

Completed Area Name: PROJECT WIDE
Completed Sub Area Name: Not reported
Completed Document Type: Removal Action Completion Report

Map ID
Direction
Distance
Elevation

MAP FINDINGS

Site

Database(s)

EDR ID Number
EPA ID Number

FEDERATED FRY METALS DIVISION OF ASARCO (Continued)

S105629042

Completed Date: 09/02/2003
Comments: Completion of remedial actions consisting of capping of contaminated soils.

Completed Area Name: PROJECT WIDE
Completed Sub Area Name: Not reported
Completed Document Type: Removal Action Workplan
Completed Date: 01/23/2001
Comments: Approved RAW which required consolidating and capping with asphalt the metal contaminated soil.

Completed Area Name: PROJECT WIDE
Completed Sub Area Name: Not reported
Completed Document Type: Preliminary Assessment Report
Completed Date: 06/28/1988
Comments: Preliminary endangerment assessment completed.

Completed Area Name: PROJECT WIDE
Completed Sub Area Name: Not reported
Completed Document Type: Site Screening
Completed Date: 12/17/1987
Comments: Not reported

Completed Area Name: PROJECT WIDE
Completed Sub Area Name: Not reported
Completed Document Type: Other Report
Completed Date: 05/02/2005
Comments: Not reported

Completed Area Name: PROJECT WIDE
Completed Sub Area Name: Not reported
Completed Document Type: Fact Sheets
Completed Date: 12/12/2000
Comments: Fact sheet announcing availability of proposed cleanup plan.

Completed Area Name: PROJECT WIDE
Completed Sub Area Name: Not reported
Completed Document Type: Public Notice
Completed Date: 12/12/2000
Comments: Public Notice announcing the availability of the proposed cleanup plan.

Completed Area Name: PROJECT WIDE
Completed Sub Area Name: Not reported
Completed Document Type: Public Participation Plan / Community Relations Plan
Completed Date: 07/01/2000
Comments: Community Profile finalized.

Completed Area Name: PROJECT WIDE
Completed Sub Area Name: Not reported
Completed Document Type: Public Notice
Completed Date: 08/31/2009
Comments: Not reported

Future Area Name: PROJECT WIDE
Future Sub Area Name: Not reported
Future Document Type: 5 Year Review Reports

Map ID
Direction
Distance
Elevation

MAP FINDINGS

Site

Database(s)

EDR ID Number
EPA ID Number

FEDERATED FRY METALS DIVISION OF ASARCO (Continued)

S105629042

Future Due Date: 2015
Future Area Name: PROJECT WIDE
Future Sub Area Name: Not reported
Future Document Type: Operations and Maintenance Report
Future Due Date: 2013
Schedule Area Name: PROJECT WIDE
Schedule Sub Area Name: Not reported
Schedule Document Type: Operations and Maintenance Report
Schedule Due Date: 03/18/2013
Schedule Revised Date: Not reported

ENVIROSTOR:

Site Type: State Response
Site Type Detailed: State Response or NPL
Acres: 0.33
NPL: NO
Regulatory Agencies: SMBRP
Lead Agency: SMBRP
Program Manager: Claude Jemison
Supervisor: Mark Piros
Division Branch: Cleanup Berkeley
Facility ID: 38330005
Site Code: 201731
Assembly: 17
Senate: 11
Special Program: Not reported
Status: Certified / Operation & Maintenance
Status Date: 07/06/2012
Restricted Use: YES
Site Mgmt. Req.: ASP, DAY, HOS, LUC, EX, OIL, NOWN, NUSE, NDEV, NSUB, SCH, FOOD, RES
Funding: Responsible Party
Latitude: 37.74907
Longitude: -122.3950
APN: 4347010, Lot 15 Block 4349
Past Use: MANUFACTURING - METAL
Potential COC: 30013, 30014
Confirmed COC: 30013,30014
Potential Description: SOIL
Alias Name: 1450 Marin St., LLC
Alias Type: Alternate Name
Alias Name: AMERICAN SMELTING AND REFINING COMPANY
Alias Type: Alternate Name
Alias Name: ASARCO
Alias Type: Alternate Name
Alias Name: FEDERATED METALS CORPORATION
Alias Type: Alternate Name
Alias Name: SF NEWSPAPER PRINTING AGENCY
Alias Type: Alternate Name
Alias Name: 4347010
Alias Type: APN
Alias Name: Lot 15 Block 4349
Alias Type: APN
Alias Name: CAD009134636
Alias Type: EPA Identification Number
Alias Name: CAD982400111
Alias Type: EPA Identification Number
Alias Name: 110033615327

Map ID
Direction
Distance
Elevation

MAP FINDINGS

Site

Database(s)

EDR ID Number
EPA ID Number

FEDERATED FRY METALS DIVISION OF ASARCO (Continued)

S105629042

Alias Type: EPA (FRS #)
Alias Name: CAD009134636
Alias Type: HWTS Identification Code
Alias Name: 200955
Alias Type: Project Code (Site Code)
Alias Name: 201731
Alias Type: Project Code (Site Code)
Alias Name: 38330005
Alias Type: Envirostor ID Number

Completed Info:

Completed Area Name: PROJECT WIDE
Completed Sub Area Name: Not reported
Completed Document Type: Land Use Restriction - Site Inspection/Visit
Completed Date: 07/17/2006
Comments: Not reported

Completed Area Name: PROJECT WIDE
Completed Sub Area Name: Not reported
Completed Document Type: Operation & Maintenance Order/Agreement
Completed Date: 07/01/2005
Comments: Operation and Maintenance responsibilities transferred to ASARCO LLC.

Completed Area Name: PROJECT WIDE
Completed Sub Area Name: Not reported
Completed Document Type: Operation & Maintenance Order/Agreement
Completed Date: 08/29/2003
Comments: Signed O&M Agreement for the maintenance of the asphalt cap.

Completed Area Name: PROJECT WIDE
Completed Sub Area Name: Not reported
Completed Document Type: Unilateral Order (I/SE, RAO, CAO, EPA AO)
Completed Date: 10/09/2002
Comments: RP deemed in non-compliance with Order. Cleanup activities implemented with State funds.

Completed Area Name: PROJECT WIDE
Completed Sub Area Name: Not reported
Completed Document Type: CEQA - Notice of Exemption
Completed Date: 01/23/2001
Comments: Notice of Exemption approved.

Completed Area Name: PROJECT WIDE
Completed Sub Area Name: Not reported
Completed Document Type: Certification
Completed Date: 11/04/2003
Comments: Certified Site.

Completed Area Name: PROJECT WIDE
Completed Sub Area Name: Not reported
Completed Document Type: Voluntary Cleanup Agreement
Completed Date: 11/09/1999
Comments: VCA with the Bridgeview Management Co., Inc.

Completed Area Name: PROJECT WIDE
Completed Sub Area Name: Not reported
Completed Document Type: * Discovery
Completed Date: 08/20/1981

Map ID
Direction
Distance
Elevation

MAP FINDINGS

Site

Database(s)

EDR ID Number
EPA ID Number

FEDERATED FRY METALS DIVISION OF ASARCO (Continued)

S105629042

Comments: Not reported

Completed Area Name: PROJECT WIDE
Completed Sub Area Name: Not reported
Completed Document Type: Land Use Restriction
Completed Date: 10/29/2003
Comments: Recorded Deed Restriction limiting future uses to industrial or commercial.

Completed Area Name: PROJECT WIDE
Completed Sub Area Name: Not reported
Completed Document Type: Land Use Restriction - Site Inspection/Visit
Completed Date: 10/08/2007
Comments: The cap appeared to be in good condition. No major cracks were observed.

Completed Area Name: PROJECT WIDE
Completed Sub Area Name: Not reported
Completed Document Type: Operation & Maintenance Order/Agreement
Completed Date: 05/26/2010
Comments: O&M Agreement effective 5/26/2010

Completed Area Name: PROJECT WIDE
Completed Sub Area Name: Not reported
Completed Document Type: Land Use Restriction - Site Inspection/Visit
Completed Date: 12/10/2008
Comments: The site appears to be used to store heavy equipments and pallets of tires. There are areas of the cap where the asphalt has been worn down because of forklift use, however the asphalt surface appears protective of the impacted soil.

Completed Area Name: PROJECT WIDE
Completed Sub Area Name: Not reported
Completed Document Type: Land Use Restriction - Site Inspection/Visit
Completed Date: 12/10/2010
Comments: Not reported

Completed Area Name: PROJECT WIDE
Completed Sub Area Name: Not reported
Completed Document Type: Land Use Restriction - Site Inspection/Visit
Completed Date: 09/26/2011
Comments: Not reported

Completed Area Name: PROJECT WIDE
Completed Sub Area Name: Not reported
Completed Document Type: Correspondence
Completed Date: 06/07/2010
Comments: letter to RP on getting proper FR document, received signed document 6/28/2010.

Completed Area Name: PROJECT WIDE
Completed Sub Area Name: Not reported
Completed Document Type: Letter - Demand
Completed Date: 08/23/2012
Comments: Demand letter #1

Completed Area Name: PROJECT WIDE

Map ID
Direction
Distance
Elevation

MAP FINDINGS

Site

Database(s)

EDR ID Number
EPA ID Number

FEDERATED FRY METALS DIVISION OF ASARCO (Continued)

S105629042

Completed Sub Area Name: Not reported
Completed Document Type: Annual Oversight Cost Estimate
Completed Date: 10/22/2012
Comments: Not reported

Completed Area Name: PROJECT WIDE
Completed Sub Area Name: Not reported
Completed Document Type: 5 Year Review Reports
Completed Date: 04/10/2009
Comments: Upon observing the current site conditions, DTSC concludes that they remain protective of human health and the environment. Impacted soil remains under the asphalt surface.

Completed Area Name: PROJECT WIDE
Completed Sub Area Name: Not reported
Completed Document Type: Removal Action Completion Report
Completed Date: 09/02/2003
Comments: Completion of remedial actions consisting of capping of contaminated soils.

Completed Area Name: PROJECT WIDE
Completed Sub Area Name: Not reported
Completed Document Type: Removal Action Workplan
Completed Date: 01/23/2001
Comments: Approved RAW which required consolidating and capping with asphalt the metal contaminated soil.

Completed Area Name: PROJECT WIDE
Completed Sub Area Name: Not reported
Completed Document Type: Preliminary Assessment Report
Completed Date: 06/28/1988
Comments: Preliminary endangerment assessment completed.

Completed Area Name: PROJECT WIDE
Completed Sub Area Name: Not reported
Completed Document Type: Site Screening
Completed Date: 12/17/1987
Comments: Not reported

Completed Area Name: PROJECT WIDE
Completed Sub Area Name: Not reported
Completed Document Type: Other Report
Completed Date: 05/02/2005
Comments: Not reported

Completed Area Name: PROJECT WIDE
Completed Sub Area Name: Not reported
Completed Document Type: Fact Sheets
Completed Date: 12/12/2000
Comments: Fact sheet announcing availability of proposed cleanup plan.

Completed Area Name: PROJECT WIDE
Completed Sub Area Name: Not reported
Completed Document Type: Public Notice
Completed Date: 12/12/2000
Comments: Public Notice announcing the availability of the proposed cleanup plan.

Map ID
Direction
Distance
Elevation

MAP FINDINGS

Site

Database(s)

EDR ID Number
EPA ID Number

FEDERATED FRY METALS DIVISION OF ASARCO (Continued)

S105629042

Completed Area Name: PROJECT WIDE
Completed Sub Area Name: Not reported
Completed Document Type: Public Participation Plan / Community Relations Plan
Completed Date: 07/01/2000
Comments: Community Profile finalized.

Completed Area Name: PROJECT WIDE
Completed Sub Area Name: Not reported
Completed Document Type: Public Notice
Completed Date: 08/31/2009
Comments: Not reported

Future Area Name: PROJECT WIDE
Future Sub Area Name: Not reported
Future Document Type: 5 Year Review Reports
Future Due Date: 2015
Future Area Name: PROJECT WIDE
Future Sub Area Name: Not reported
Future Document Type: Operations and Maintenance Report
Future Due Date: 2013
Schedule Area Name: PROJECT WIDE
Schedule Sub Area Name: Not reported
Schedule Document Type: Operations and Maintenance Report
Schedule Due Date: 03/18/2013
Schedule Revised Date: Not reported

Site Type: Voluntary Cleanup
Site Type Detailed: Voluntary Cleanup
Acres: 7.7
NPL: NO
Regulatory Agencies: SMBRP
Lead Agency: SMBRP
Program Manager: Claude Jemison
Supervisor: Mark Piros
Division Branch: Cleanup Berkeley
Facility ID: 38330104
Site Code: 201576
Assembly: 17
Senate: 11
Special Program: Voluntary Cleanup Program
Status: Certified / Operation & Maintenance
Status Date: 05/29/2003
Restricted Use: YES
Site Mgmt. Req.: ASP, DAY, ELD, HOS, LUC, EX, OIL, NOWN, NUSE, NDEV, NSUB, SCH, FOOD, RES

Funding: Responsible Party
Latitude: 37.74907
Longitude: -122.3950
APN: 4347010, Block 28-4346 Lot 2, Block 28-4347 Lot 10, Block 28-4349 Lot 10

Past Use: MANUFACTURING - METAL
Potential COC: 30001, 30013, 30407
Confirmed COC: 30407,30001,30013
Potential Description: SOIL
Alias Name: ASARCO
Alias Type: Alternate Name
Alias Name: FEDERATED FRY

Map ID
Direction
Distance
Elevation

MAP FINDINGS

Site

Database(s)

EDR ID Number
EPA ID Number

FEDERATED FRY METALS DIVISION OF ASARCO (Continued)

S105629042

Alias Type: Alternate Name
Alias Name: 4347010
Alias Type: APN
Alias Name: Block 28-4346 Lot 2
Alias Type: APN
Alias Name: Block 28-4347 Lot 10
Alias Type: APN
Alias Name: Block 28-4349 Lot 10
Alias Type: APN
Alias Name: CAD009134636
Alias Type: EPA Identification Number
Alias Name: 110033609860
Alias Type: EPA (FRS #)
Alias Name: 200626
Alias Type: Project Code (Site Code)
Alias Name: 201576
Alias Type: Project Code (Site Code)
Alias Name: 38330104
Alias Type: Envirostor ID Number

Completed Info:

Completed Area Name: PROJECT WIDE
Completed Sub Area Name: Not reported
Completed Document Type: Soils Management Plan
Completed Date: 12/06/2004
Comments: SMP and HASP for exploratory soil borings.

Completed Area Name: PROJECT WIDE
Completed Sub Area Name: Not reported
Completed Document Type: Soils Management Plan
Completed Date: 07/14/2005
Comments: SMP and HASP for installation of utility corridor through SF Chronicle property.

Completed Area Name: PROJECT WIDE
Completed Sub Area Name: Not reported
Completed Document Type: 5 Year Review Reports
Completed Date: 08/07/2008
Comments: Based on the review and current site conditions, the selected remedial action remains protective of human health and the environment. Specifically, the impacted soil remains under the asphalt cap and building foundation.

Completed Area Name: PROJECT WIDE
Completed Sub Area Name: Not reported
Completed Document Type: Technical Report
Completed Date: 11/29/2006
Comments: Final Report and As-Built drawings have been approved by DTSC.

Completed Area Name: PROJECT WIDE
Completed Sub Area Name: Not reported
Completed Document Type: Fieldwork
Completed Date: 09/28/2005
Comments: Soil excavation completed on 09/28/2005.

Completed Area Name: PROJECT WIDE
Completed Sub Area Name: Not reported
Completed Document Type: *Correspondence - Received

Map ID
Direction
Distance
Elevation

MAP FINDINGS

Site

Database(s)

EDR ID Number
EPA ID Number

FEDERATED FRY METALS DIVISION OF ASARCO (Continued)

S105629042

Completed Date: 11/30/2009
Comments: This notification is a requirement of the Covenant of Deed Restriction (Covenant). The Property, currently owned by Hearst Communications, is being leased to an outside entity, Webcor Builders.
Not reported

Completed Area Name: PROJECT WIDE
Completed Sub Area Name: Not reported
Completed Document Type: Site Characterization Report
Completed Date: 11/10/1995
Comments: The report summarizes the results, conclusions, and recommendations from the environmental activities previously conducted at the site and documents existing environmental conditions at the time of the report.

Completed Area Name: PROJECT WIDE
Completed Sub Area Name: Not reported
Completed Document Type: Soils Management Plan
Completed Date: 12/28/2011
Comments: Not reported

Completed Area Name: PROJECT WIDE
Completed Sub Area Name: Not reported
Completed Document Type: *Voluntary Cleanup Agreement Completion
Completed Date: 06/08/2005
Comments: VCA Amendment for installation of PG&E Cable through SF Chronicle property.

Completed Area Name: PROJECT WIDE
Completed Sub Area Name: Not reported
Completed Document Type: Certification
Completed Date: 05/29/2003
Comments: Site Certification issued for the SF Chronicle Property. An O&M Agreement and deed restriction has been executed for the property.

Completed Area Name: PROJECT WIDE
Completed Sub Area Name: Not reported
Completed Document Type: Voluntary Cleanup Agreement
Completed Date: 01/08/1999
Comments: VCA signed

Completed Area Name: PROJECT WIDE
Completed Sub Area Name: Not reported
Completed Document Type: Land Use Restriction - Site Inspection/Visit
Completed Date: 07/17/2006
Comments: No problems noted during the inspection.

Completed Area Name: PROJECT WIDE
Completed Sub Area Name: Not reported
Completed Document Type: Operation & Maintenance Order/Agreement
Completed Date: 05/12/2003
Comments: Signed O&M Agreement addressing regular maintenance/inspection of the cap.

Completed Area Name: PROJECT WIDE
Completed Sub Area Name: Not reported
Completed Document Type: Land Use Restriction

Map ID
Direction
Distance
Elevation

MAP FINDINGS

Site

Database(s)

EDR ID Number
EPA ID Number

FEDERATED FRY METALS DIVISION OF ASARCO (Continued)

S105629042

Completed Date: 05/29/2003
Comments: Recorded Deed Restriction prohibiting sensitive uses on the Site.

Completed Area Name: PROJECT WIDE
Completed Sub Area Name: Not reported
Completed Document Type: Voluntary Cleanup Agreement
Completed Date: 11/19/1997
Comments: Signed VCA. The remediation/closure of the Site consisted of the installation of an asphalt/concrete cap throughout the property. Site soils which were contaminated with lead and other metals were left in place and buried under the cap.

Completed Area Name: PROJECT WIDE
Completed Sub Area Name: Not reported
Completed Document Type: *Voluntary Cleanup Agreement Completion
Completed Date: 11/29/2006
Comments: Not reported

Completed Area Name: PROJECT WIDE
Completed Sub Area Name: Not reported
Completed Document Type: Land Use Restriction - Site Inspection/Visit
Completed Date: 10/09/2007
Comments: Cracks were observed in parking lot along the north east portion of property. There was no evidence of any activities prohibited by the deed restriction.

Completed Area Name: PROJECT WIDE
Completed Sub Area Name: Not reported
Completed Document Type: Land Use Restriction - Site Inspection/Visit
Completed Date: 08/28/2008
Comments: The asphalt surface was observed to be in good condition, with no significant cracks or deterioration.

Completed Area Name: PROJECT WIDE
Completed Sub Area Name: Not reported
Completed Document Type: Voluntary Cleanup Agreement
Completed Date: 11/18/2004
Comments: VCA for installation of exploratory boring through the SF Chronicle Property.

Completed Area Name: PROJECT WIDE
Completed Sub Area Name: Not reported
Completed Document Type: Land Use Restriction - Site Inspection/Visit
Completed Date: 11/16/2009
Comments: Cracks were observed in parking lot along the north east portion of property. Also, weeds were observed growing in the north east portion of property. There was no evidence of any activities prohibited by the Deed Restriction. During the inspection David Byer of San Francisco Newspaper Agency, stated that the parking lot will be resurfaced and the weeds will be trimmed. David Byer notified DTSC on November 18, 2009 that repair had been completed.

Completed Area Name: PROJECT WIDE
Completed Sub Area Name: Not reported
Completed Document Type: Correspondence
Completed Date: 06/07/2008
Comments: Not reported

Map ID
Direction
Distance
Elevation

MAP FINDINGS

Site

Database(s)

EDR ID Number
EPA ID Number

FEDERATED FRY METALS DIVISION OF ASARCO (Continued)

S105629042

Completed Area Name: PROJECT WIDE
Completed Sub Area Name: Not reported
Completed Document Type: Land Use Restriction - Site Inspection/Visit
Completed Date: 12/01/2010
Comments: Not reported

Completed Area Name: PROJECT WIDE
Completed Sub Area Name: Not reported
Completed Document Type: Land Use Restriction - Site Inspection/Visit
Completed Date: 09/22/2011
Comments: Not reported

Completed Area Name: PROJECT WIDE
Completed Sub Area Name: Not reported
Completed Document Type: Land Use Restriction - Site Inspection/Visit
Completed Date: 08/17/2012
Comments: DTSC conducted its annual site visit to check the condition of the cap over contaminated soil and to verify compliance with the Land Use Covenant. The parking lot east and south of the former printing plant building was repaved. In the parking lot area along Marin Street it was observed that an application of coating/patch was damaged. Cracks and signs of deterioration were observed in the parking area west of the building, but no major cracks existed where soil was exposed. There was no evidence of any activities prohibited by the Land Use Covenant. The parking area west of the printing plant building will be repaved in September 2012, so the cracks and deterioration will be addressed. When the repaving is conducted the damaged coating/patch observed during the inspection will be redone.

Completed Area Name: PROJECT WIDE
Completed Sub Area Name: Not reported
Completed Document Type: Annual Oversight Cost Estimate
Completed Date: 12/15/2011
Comments: Not reported

Completed Area Name: PROJECT WIDE
Completed Sub Area Name: Not reported
Completed Document Type: Annual Oversight Cost Estimate
Completed Date: 09/21/2012
Comments: Not reported

Future Area Name: PROJECT WIDE
Future Sub Area Name: Not reported
Future Document Type: 5 Year Review Reports
Future Due Date: 2013
Schedule Area Name: Not reported
Schedule Sub Area Name: Not reported
Schedule Document Type: Not reported
Schedule Due Date: Not reported
Schedule Revised Date: Not reported

MAP FINDINGS

Map ID
Direction
Distance
Elevation

Site

Database(s)

EDR ID Number
EPA ID Number

D12 **FEDERATED FRY METALS (FORMER)**
South **1901 ARMY ST**
1/8-1/4 **SAN FRANCISCO, CA 94124**
0.172 mi.
910 ft. **Site 2 of 6 in cluster D**

HIST CORTESE **S103890872**
LUST **N/A**
SLIC

Relative: **CORTESE:**
Lower Region: **CORTESE**
 Facility County Code: **38**
Actual: Reg By: **LTNKA**
30 ft. Reg Id: **38-0146**

LUST:
Region: **STATE**
Global Id: **T0607500129**
Latitude: **37.749732**
Longitude: **-122.39505**
Case Type: **LUST Cleanup Site**
Status: **Completed - Case Closed**
Status Date: **01/19/1996**
Lead Agency: **SAN FRANCISCO COUNTY LOP**
Case Worker: **CDM**
Local Agency: **SAN FRANCISCO COUNTY LOP**
RB Case Number: **38-0146**
LOC Case Number: **10449**
File Location: **Not reported**
Potential Media Affect: **Soil**
Potential Contaminants of Concern: **Diesel**
Site History: **Not reported**

[Click here to access the California GeoTracker records for this facility:](#)

LUST:
Global Id: **T0607500129**
Contact Type: **Regional Board Caseworker**
Contact Name: **VIC PAL**
Organization Name: **SAN FRANCISCO BAY RWQCB (REGION 2)**
Address: **1515 CLAY STREET, SUITE 1400**
City: **OAKLAND**
Email: **vpal@waterboards.ca.gov**
Phone Number: **Not reported**

Global Id: **T0607500129**
Contact Type: **Local Agency Caseworker**
Contact Name: **CDM**
Organization Name: **SAN FRANCISCO COUNTY LOP**
Address: **101 GROVE STREET**
City: **SAN FRANCISCO**
Email: **Not reported**
Phone Number: **Not reported**

LUST:
Global Id: **T0607500129**
Action Type: **Other**
Date: **01/01/1950**
Action: **Leak Discovery**

Global Id: **T0607500129**
Action Type: **Other**

Map ID
Direction
Distance
Elevation

MAP FINDINGS

Site

Database(s)

EDR ID Number
EPA ID Number

FEDERATED FRY METALS (FORMER) (Continued)

S103890872

Date: 01/01/1950
Action: Leak Reported

SAN FRANCISCO CO. LUST:

Region: SAN FRANCISCO
Facility ID: 38-0146
Facility Status: Case Closed
Case Number: 10449
Case Type: Soil only
Release Date: 5/5/1987
Discovered Date: 4/17/1987
Substance: Diesel
Substance Qty: Not reported
How Discovered: Tank Closure
How Stopped: Close Tank
Report Date: 5/5/1987
Case Closed: 1/19/1996
Closed Date: 1/19/1996
Leak Source: Tank
Leak Cause: Structure Failure
Leak Confirmed: Not reported
Entered Date: 6/23/1995
Number of Wells: Not reported
Regional Board: San Francisco Bay Region
Local Agency: 38000
Lead Agency: Local Agency
Program: LOP
Responsible Party: Not reported
RP Address: Not reported
Operator: Not reported
Staff Initial: VP
Facility Staff: CDM
Cross Street: EVANS AVE
NOR Date: 6/23/1995
MTBE Current: Not reported
MTBE Current Date: Not reported
MTBE: NT
Maximum MTBE Soil: Not reported
Maximum MTBE GW: Not reported
MTBE DATE: Not reported
Review Date: Not reported
Workplan Submitted: Not reported
Assessment Underway: 6/16/1987
Pollution Characterization: Not reported
Corrective Action Plan: Not reported
Remediation Underway: Not reported
Monitoring Begun: Not reported
Funding: Federal
Interim Remediation: No
Priority: Not reported
Abatement: No Action Taken - no action has as yet been taken at the site
Enforcement Type: NOR
Enforcement Due Date: Not reported
Basin: Islais Basin
Beneficial Use: No
Lat/Long: Not reported

Map ID
Direction
Distance
Elevation

MAP FINDINGS

Site

Database(s)

EDR ID Number
EPA ID Number

FEDERATED FRY METALS (FORMER) (Continued)

S103890872

CUFID: Not reported
Suspended: No
Stopped Date: 6/26/1987
Free Product: No
Depth to Grnd Wtr: Not reported
Gradient: Not reported
Benzene: Not reported
Primary Substance: Diesel fuel oil
Enforcement Type: Not reported
Amount of Free Produce: Not reported
Benzene Test: Not reported
Maximum Soil GW: Not reported
Max Soil Concentration: Not reported
TPH Tested: YES
Max TPH GW: Not reported
Max TPH Soil: 1000
TPH Date: Not reported
Block: Not reported
Lot: Not reported
Notify: False
TPH Current: Not reported
TPH Current Date: Not reported
Grnd Wtr Qualifier: Not reported
Soil Qualifier: Not reported
Comments: Not reported
Summary: Not reported

SLIC:

Region: STATE
Facility Status: Open - Inactive
Status Date: 03/08/2001
Global Id: SLT2O259355
Lead Agency: SAN FRANCISCO BAY RWQCB (REGION 2)
Lead Agency Case Number: Not reported
Latitude: 37.749069
Longitude: -122.395097
Case Type: Cleanup Program Site
Case Worker: VP
Local Agency: Not reported
RB Case Number: 38S0003
File Location: Not reported
Potential Media Affected: Not reported
Potential Contaminants of Concern: Not reported
Site History: Not reported

[Click here to access the California GeoTracker records for this facility:](#)

D13
South
1/8-1/4
0.172 mi.
910 ft.

FEDERATED FRY METALS
1901 ARMY ST
SAN FRANCISCO, CA
Site 3 of 6 in cluster D

LUST S101482021
SLIC N/A

Relative:
Lower

LUST REG 2:
Region: 2
Facility Id: 38-0146
Facility Status: Case Closed

Actual:
30 ft.

Map ID
Direction
Distance
Elevation

MAP FINDINGS

Site

Database(s)

EDR ID Number
EPA ID Number

FEDERATED FRY METALS (Continued)

S101482021

Case Number: 10449
How Discovered: Not reported
Leak Cause: Not reported
Leak Source: Not reported
Date Leak Confirmed: Not reported
Oversight Program: LUST
Prelim. Site Assessment Workplan Submitted: Not reported
Preliminary Site Assessment Began: Not reported
Pollution Characterization Began: Not reported
Pollution Remediation Plan Submitted: Not reported
Date Remediation Action Underway: Not reported
Date Post Remedial Action Monitoring Began: Not reported

SLIC REG 2:

Region: 2
Facility ID: 38S0003
Facility Status: Leak being confirmed
Date Closed: Not reported
Local Case #: Not reported
How Discovered: Not reported
Leak Cause: Not reported
Leak Source: Not reported
Date Confirmed: Not reported
Date Prelim Site Assmnt Workplan Submitted: Not reported
Date Preliminary Site Assessment Began: Not reported
Date Pollution Characterization Began: Not reported
Date Remediation Plan Submitted: Not reported
Date Remedial Action Underway: Not reported
Date Post Remedial Action Monitoring Began: Not reported

D14
South
1/8-1/4
0.172 mi.
910 ft.

FEDERATED METALS CORP
1901 ARMY ST
SAN FRANCISCO, CA 94124
Site 4 of 6 in cluster D

CERC-NFRAP 1000214375
RCRA-SQG CAD009134636
FINDS

Relative:
Lower

CERC-NFRAP:
Site ID: 0901161
Federal Facility: Not a Federal Facility
NPL Status: Not on the NPL
Non NPL Status: NFRAP-Site does not qualify for the NPL based on existing information

Actual:
30 ft.

CERCLIS-NFRAP Site Contact Details:

Contact Sequence ID: 13050565.00000
Person ID: 9271184.00000

Contact Sequence ID: 13289378.00000
Person ID: 13003854.00000

Contact Sequence ID: 13294973.00000
Person ID: 13003858.00000

Contact Sequence ID: 13300831.00000
Person ID: 13004003.00000

CERCLIS-NFRAP Site Alias Name(s):

Map ID
Direction
Distance
Elevation

MAP FINDINGS

Site

Database(s)

EDR ID Number
EPA ID Number

FEDERATED METALS CORP (Continued)

1000214375

Alias Name: FEDERATED METALS
Alias Address: Not reported
CA

Alias Name: COOKSON AMERICA
Alias Address: Not reported
CA

Alias Name: FRY METALS
Alias Address: Not reported
CA

Alias Name: FEDERATED FRY METALS (CKA)
Alias Address: Not reported
CA

CERCLIS-NFRAP Assessment History:

Action: DISCOVERY
Date Started: Not reported
Date Completed: 08/01/1985
Priority Level: Not reported

Action: PRELIMINARY ASSESSMENT
Date Started: Not reported
Date Completed: 12/01/1986
Priority Level: Low priority for further assessment

Action: PRELIMINARY ASSESSMENT
Date Started: Not reported
Date Completed: 05/01/1988
Priority Level: NFRAP-Site does not qualify for the NPL based on existing information

Action: ARCHIVE SITE
Date Started: Not reported
Date Completed: 05/01/1988
Priority Level: Not reported

RCRA-SQG:

Date form received by agency: 09/01/1996
Facility name: FEDERATED METALS CORP
Facility address: 1901 ARMY ST
SAN FRANCISCO, CA 94124
EPA ID: CAD009134636
Mailing address: P O BOX 3612
SAN FRANCISCO, CA 94119

Contact: Not reported
Contact address: Not reported
Not reported

Contact country: Not reported
Contact telephone: Not reported
Contact email: Not reported

EPA Region: 09

Land type: Facility is not located on Indian land. Additional information is not known.

Classification: Small Small Quantity Generator

Description: Handler: generates more than 100 and less than 1000 kg of hazardous waste during any calendar month and accumulates less than 6000 kg of

Map ID
Direction
Distance
Elevation

MAP FINDINGS

Site

Database(s)

EDR ID Number
EPA ID Number

FEDERATED METALS CORP (Continued)

1000214375

hazardous waste at any time; or generates 100 kg or less of hazardous waste during any calendar month, and accumulates more than 1000 kg of hazardous waste at any time

Owner/Operator Summary:

Owner/operator name: FEDERATED METALS CORPORATION
Owner/operator address: 120 BROADWAY
CITY NOT REPORTED, NY 99999
Owner/operator country: Not reported
Owner/operator telephone: (212) 669-1045
Legal status: Private
Owner/Operator Type: Operator
Owner/Op start date: Not reported
Owner/Op end date: Not reported

Owner/operator name: FRY METALS INC
Owner/operator address: 120 BROADWAY
NEW YORK, NY 10271
Owner/operator country: Not reported
Owner/operator telephone: (212) 669-1045
Legal status: Private
Owner/Operator Type: Owner
Owner/Op start date: Not reported
Owner/Op end date: Not reported

Handler Activities Summary:

U.S. importer of hazardous waste: No
Mixed waste (haz. and radioactive): No
Recycler of hazardous waste: No
Transporter of hazardous waste: No
Treater, storer or disposer of HW: No
Underground injection activity: No
On-site burner exemption: No
Furnace exemption: No
Used oil fuel burner: No
Used oil processor: No
Used oil refiner: No
Used oil fuel marketer to burner: No
Used oil Specification marketer: No
Used oil transfer facility: No
Used oil transporter: No

Historical Generators:

Date form received by agency: 08/18/1980
Facility name: FEDERATED METALS CORP
Classification: Large Quantity Generator

Facility Has Received Notices of Violations:

Regulation violated: Not reported
Area of violation: Generators - General
Date violation determined: 12/08/1985
Date achieved compliance: 12/08/1985
Violation lead agency: State
Enforcement action: Not reported
Enforcement action date: Not reported

Map ID
Direction
Distance
Elevation

MAP FINDINGS

Site

Database(s)

EDR ID Number
EPA ID Number

FEDERATED METALS CORP (Continued)

1000214375

Enf. disposition status: Not reported
Enf. disp. status date: Not reported
Enforcement lead agency: Not reported
Proposed penalty amount: Not reported
Final penalty amount: Not reported
Paid penalty amount: Not reported

Evaluation Action Summary:

Evaluation date: 12/08/1985
Evaluation: COMPLIANCE EVALUATION INSPECTION ON-SITE
Area of violation: Generators - General
Date achieved compliance: 12/08/1985
Evaluation lead agency: State

FINDS:

Registry ID: 110002635328

Environmental Interest/Information System

RCRAInfo is a national information system that supports the Resource Conservation and Recovery Act (RCRA) program through the tracking of events and activities related to facilities that generate, transport, and treat, store, or dispose of hazardous waste. RCRAInfo allows RCRA program staff to track the notification, permit, compliance, and corrective action activities required under RCRA.

D15
South
1/8-1/4
0.172 mi.
910 ft.

FEDERATED-FRY METALS INC.
1901 ARMY ST
SAN FRANCISCO, CA 94124

CA FID UST 1000214377
HIST UST N/A
SWEEPS UST

Site 5 of 6 in cluster D

Relative:
Lower

CA FID UST:

Facility ID: 38000185
Regulated By: UTNKA
Regulated ID: Not reported
Cortese Code: Not reported
SIC Code: Not reported
Facility Phone: 4150000000
Mail To: Not reported
Mailing Address: 1901 ARMY ST
Mailing Address 2: Not reported
Mailing City,St,Zip: SAN FRANCISCO 94124
Contact: Not reported
Contact Phone: Not reported
DUNS Number: Not reported
NPDES Number: Not reported
EPA ID: Not reported
Comments: Not reported
Status: Active

Actual:
30 ft.

HIST UST:

Region: STATE
Facility ID: 00000054826
Facility Type: Other
Other Type: MANUFACTURING

Map ID
Direction
Distance
Elevation

MAP FINDINGS

Site

Database(s)

EDR ID Number
EPA ID Number

FEDERATED-FRY METALS INC. (Continued)

1000214377

Total Tanks: 0002
Contact Name: Not reported
Telephone: 4152823340
Owner Name: FEDERATED-FRY METALS
Owner Address: 1901 ARMY STREET
Owner City,St,Zip: SAN FRANCISCO, CA 94124

Tank Num: 001
Container Num: #1
Year Installed: 1939
Tank Capacity: 00017622
Tank Used for: PRODUCT
Type of Fuel: DIESEL
Tank Construction: 5/16 inches
Leak Detection: Stock Inventor

Tank Num: 002
Container Num: #2
Year Installed: 1939
Tank Capacity: 00000550
Tank Used for: PRODUCT
Type of Fuel: REGULAR
Tank Construction: 18 gauge
Leak Detection: Stock Inventor

SWEEPS UST:

Status: Not reported
Comp Number: 2145
Number: Not reported
Board Of Equalization: Not reported
Referral Date: Not reported
Action Date: Not reported
Created Date: Not reported
Tank Status: Not reported
Owner Tank Id: Not reported
Swrcb Tank Id: 38-000-002145-000001
Actv Date: Not reported
Capacity: 17622
Tank Use: UNKNOWN
Stg: PRODUCT
Content: UNSPECIFIED
Number Of Tanks: 2

Status: Not reported
Comp Number: 2145
Number: Not reported
Board Of Equalization: Not reported
Referral Date: Not reported
Action Date: Not reported
Created Date: Not reported
Tank Status: Not reported
Owner Tank Id: Not reported
Swrcb Tank Id: 38-000-002145-000002
Actv Date: Not reported
Capacity: 550
Tank Use: UNKNOWN
Stg: PRODUCT

Map ID
Direction
Distance
Elevation

MAP FINDINGS

Site

Database(s)

EDR ID Number
EPA ID Number

FEDERATED-FRY METALS INC. (Continued)

1000214377

Content: UNSPECIFIED
Number Of Tanks: Not reported

D16
South
1/8-1/4
0.172 mi.
910 ft.

FEDERATED FRY
1901 ARMY STREET
SAN FRANCISCO, CA 94124

CERC-NFRAP

1003879373
CAD982400111

Site 6 of 6 in cluster D

Relative:
Lower

CERC-NFRAP:
Site ID: 0903382
Federal Facility: Not a Federal Facility
NPL Status: Not on the NPL
Non NPL Status: NFRAP-Site does not qualify for the NPL based on existing information

Actual:
30 ft.

CERCLIS-NFRAP Site Contact Details:

Contact Sequence ID: 13055191.00000
Person ID: 9271184.00000

Contact Sequence ID: 13289588.00000
Person ID: 13003854.00000

Contact Sequence ID: 13295183.00000
Person ID: 13003858.00000

Contact Sequence ID: 13301041.00000
Person ID: 13004003.00000

CERCLIS-NFRAP Assessment History:

Action: DISCOVERY
Date Started: Not reported
Date Completed: 06/01/1988
Priority Level: Not reported

Action: ARCHIVE SITE
Date Started: Not reported
Date Completed: 11/21/1988
Priority Level: Not reported

Action: PRELIMINARY ASSESSMENT
Date Started: Not reported
Date Completed: 11/21/1988
Priority Level: NFRAP-Site does not qualify for the NPL based on existing information

E17
SSE
1/8-1/4
0.174 mi.
917 ft.

CALIFORNIA HIGHWAY PATROL
1740 ARMY STREET UNIT A
SAN FRANCISCO, CA 94124

RCRA-SQG
FINDS
HAZNET

1000819045
CAD983649948

Site 4 of 5 in cluster E

Relative:
Lower

RCRA-SQG:
Date form received by agency: 10/14/1992
Facility name: CALIFORNIA HIGHWAY PATROL
Facility address: 1740 ARMY ST UNIT A
SAN FRANCISCO, CA 94124

Actual:
26 ft.

Map ID
Direction
Distance
Elevation

MAP FINDINGS

Site

Database(s)

EDR ID Number
EPA ID Number

CALIFORNIA HIGHWAY PATROL (Continued)

1000819045

EPA ID: CAD983649948
Mailing address: ARMY ST UNIT A
SAN FRANCISCO, CA 94124
Contact: JOHN WOODCOCK
Contact address: 1740 ARMY ST UNIT A
SAN FRANCISCO, CA 94124
Contact country: US
Contact telephone: (415) 557-1094
Contact email: Not reported
EPA Region: 09
Classification: Small Small Quantity Generator
Description: Handler: generates more than 100 and less than 1000 kg of hazardous waste during any calendar month and accumulates less than 6000 kg of hazardous waste at any time; or generates 100 kg or less of hazardous waste during any calendar month, and accumulates more than 1000 kg of hazardous waste at any time

Owner/Operator Summary:

Owner/operator name: CALIFORNIA HIGHWAY PATROL
Owner/operator address: 1740 ARMY ST UNIT A
SAN FRANCISCO, CA 94124
Owner/operator country: Not reported
Owner/operator telephone: (415) 557-1094
Legal status: State
Owner/Operator Type: Owner
Owner/Op start date: Not reported
Owner/Op end date: Not reported

Handler Activities Summary:

U.S. importer of hazardous waste: No
Mixed waste (haz. and radioactive): No
Recycler of hazardous waste: No
Transporter of hazardous waste: No
Treater, storer or disposer of HW: No
Underground injection activity: No
On-site burner exemption: No
Furnace exemption: No
Used oil fuel burner: No
Used oil processor: No
User oil refiner: No
Used oil fuel marketer to burner: No
Used oil Specification marketer: No
Used oil transfer facility: No
Used oil transporter: No

Violation Status: No violations found

FINDS:

Registry ID: 110002885780

Environmental Interest/Information System

RCRAInfo is a national information system that supports the Resource Conservation and Recovery Act (RCRA) program through the tracking of events and activities related to facilities that generate, transport, and treat, store, or dispose of hazardous waste. RCRAInfo allows RCRA program staff to track the notification, permit, compliance, and

Map ID
Direction
Distance
Elevation

MAP FINDINGS

Site

Database(s)

EDR ID Number
EPA ID Number

CALIFORNIA HIGHWAY PATROL (Continued)

1000819045

corrective action activities required under RCRA.

HAZNET:

Year: 1996
Gepaid: CAD983649948
Contact: CALIFORNIA HIGHWAY PATROL
Telephone: 9163752940
Mailing Name: Not reported
Mailing Address: PO BOX 942898
Mailing City,St,Zip: SACRAMENTO, CA 942980001
Gen County: San Francisco
TSD EPA ID: CAT080013352
TSD County: Los Angeles
Waste Category: Aqueous solution with total organic residues 10 percent or more
Disposal Method: Recycler
Tons: .1376
Facility County: San Francisco

E18
SSE
1/8-1/4
0.179 mi.
943 ft.

ANACOMP INC
1760 CESAR CHAVEZ BLVD STE O
SAN FRANCISCO, CA 94124

DRYCLEANERS **S103950078**
HAZNET **N/A**

Site 5 of 5 in cluster E

Relative:
Lower

DRYCLEANERS:

EPA Id: CAL000104647
NAICS Code: 81232
NAICS Description: Drycleaning and Laundry Services (except Coin-Operated)
SIC Code: 7211
SIC Description: Power Laundries, Family and Commercial
Create Date: 07/01/1998
Facility Active: No
Inactive Date: 06/30/2005
Facility Addr2: Not reported
Owner Name: ANACOMP, INC.
Owner Address: 15378 AVENUE OF SCIENCE
Owner Address 2: Not reported
Owner Telephone: 8587163600
Contact Name: CHRIS VAN DER WOERD
Contact Address: 15378 AVENUE OF SCIENCE
Contact Address 2: Not reported
Contact Telephone: 8587163600

Actual:
26 ft.

HAZNET:

Year: 2004
Gepaid: CAL000104647
Contact: CHRIS VAN DER WOERD
Telephone: 8587163600
Mailing Name: Not reported
Mailing Address: 15378 AVENUE OF SCIENCE
Mailing City,St,Zip: SAN DIEGO, CA 921280000
Gen County: San Francisco
TSD EPA ID: CAD044429835
TSD County: Los Angeles
Waste Category: Alkaline solution without metals pH >= 12.5
Disposal Method: Disposal, Other

Map ID
Direction
Distance
Elevation

MAP FINDINGS

Site

Database(s)

EDR ID Number
EPA ID Number

ANACOMP INC (Continued)

S103950078

Tons: 0.2
Facility County: Not reported

Year: 2003
Gepaid: CAL000104647
Contact: CHRIS VAN DER WOERD
Telephone: 8587163600
Mailing Name: Not reported
Mailing Address: 15378 AVENUE OF SCIENCE
Mailing City,St,Zip: SAN DIEGO, CA 921280000
Gen County: San Francisco
TSD EPA ID: CA0000084517
TSD County: San Francisco
Waste Category: Photochemicals/photoprocessing waste
Disposal Method: Transfer Station
Tons: 1.16
Facility County: San Francisco

Year: 2002
Gepaid: CAL000104647
Contact: CHRIS VANDERWOERD
Telephone: 8588485700
Mailing Name: Not reported
Mailing Address: 12365 CROSTHWAITE CIR
Mailing City,St,Zip: POWAY, CA 920640000
Gen County: San Francisco
TSD EPA ID: Not reported
TSD County: Santa Clara
Waste Category: Alkaline solution without metals pH >= 12.5
Disposal Method: Transfer Station
Tons: 1.52
Facility County: Not reported

Year: 2001
Gepaid: CAL000104647
Contact: CHRIS VANDERWOERD
Telephone: 8588485700
Mailing Name: Not reported
Mailing Address: 12365 CROSTHWAITE CIR
Mailing City,St,Zip: POWAY, CA 920640000
Gen County: San Francisco
TSD EPA ID: Not reported
TSD County: Sacramento
Waste Category: Photochemicals/photoprocessing waste
Disposal Method: Transfer Station
Tons: 0.68
Facility County: Not reported

Year: 2001
Gepaid: CAL000104647
Contact: CHRIS VANDERWOERD
Telephone: 8588485700
Mailing Name: Not reported
Mailing Address: 12365 CROSTHWAITE CIR
Mailing City,St,Zip: POWAY, CA 920640000
Gen County: San Francisco
TSD EPA ID: Not reported

Map ID
Direction
Distance
Elevation

MAP FINDINGS

Site

Database(s)

EDR ID Number
EPA ID Number

ANACOMP INC (Continued)

S103950078

TSD County: Santa Clara
Waste Category: Alkaline solution without metals pH >= 12.5
Disposal Method: Transfer Station
Tons: 0.89
Facility County: Not reported

[Click this hyperlink](#) while viewing on your computer to access
14 additional CA_HAZNET: record(s) in the EDR Site Report.

19
WSW
1/8-1/4
0.181 mi.
957 ft.

**46 BLAIR TER
SAN FRANCISCO, CA 94107**

**EDR US Hist Auto Stat 1015505839
N/A**

**Relative:
Higher
Actual:
142 ft.**

EDR Historical Auto Stations:
Name: THAT CAR LLC
Year: 2008
Address: 46 BLAIR TER

20
SSW
1/8-1/4
0.187 mi.
988 ft.

**CALTRANS
ARMY AND EVANS ST
SAN FRANCISCO, CA 94124**

**RCRA-SQG 1000818769
FINDS CAD983646811
HAZNET**

**Relative:
Lower
Actual:
30 ft.**

RCRA-SQG:
Date form received by agency: 09/01/1996
Facility name: CALTRANS
Facility address: ARMY AND EVANS ST
SAN FRANCISCO, CA 94124
EPA ID: CAD983646811
Mailing address: P O BOX 7310
SAN FRANCISCO, CA 94120
Contact: Not reported
Contact address: Not reported
Contact address: Not reported
Contact country: Not reported
Contact telephone: Not reported
Contact email: Not reported
EPA Region: 09
Classification: Small Small Quantity Generator
Description: Handler: generates more than 100 and less than 1000 kg of hazardous waste during any calendar month and accumulates less than 6000 kg of hazardous waste at any time; or generates 100 kg or less of hazardous waste during any calendar month, and accumulates more than 1000 kg of hazardous waste at any time

Owner/Operator Summary:
Owner/operator name: CALTRANS
Owner/operator address: P O BOX 7310
SAN FRANCISCO, CA 94120
Owner/operator country: Not reported
Owner/operator telephone: (415) 904-9758
Legal status: State
Owner/Operator Type: Owner

Map ID
Direction
Distance
Elevation

MAP FINDINGS

Site

Database(s)

EDR ID Number
EPA ID Number

CALTRANS (Continued)

1000818769

Owner/Op start date: Not reported
Owner/Op end date: Not reported

Handler Activities Summary:

U.S. importer of hazardous waste: No
Mixed waste (haz. and radioactive): No
Recycler of hazardous waste: No
Transporter of hazardous waste: No
Treater, storer or disposer of HW: No
Underground injection activity: No
On-site burner exemption: No
Furnace exemption: No
Used oil fuel burner: No
Used oil processor: No
User oil refiner: No
Used oil fuel marketer to burner: No
Used oil Specification marketer: No
Used oil transfer facility: No
Used oil transporter: No

Historical Generators:

Date form received by agency: 09/01/1996
Facility name: CALTRANS
Classification: Large Quantity Generator

Violation Status: No violations found

FINDS:

Registry ID: 110008284016

Environmental Interest/Information System

RCRAInfo is a national information system that supports the Resource Conservation and Recovery Act (RCRA) program through the tracking of events and activities related to facilities that generate, transport, and treat, store, or dispose of hazardous waste. RCRAInfo allows RCRA program staff to track the notification, permit, compliance, and corrective action activities required under RCRA.

HAZNET:

Year: 1994
Gepaid: CAD983646811
Contact: CALTRANS
Telephone: 5102865666
Mailing Name: Not reported
Mailing Address: PO BOX 23660
Mailing City, St, Zip: OAKLAND, CA 946230660
Gen County: San Francisco
TSD EPA ID: CAD980883174
TSD County: 0
Waste Category: Contaminated soil from site clean-up
Disposal Method: Not reported
Tons: 15.1704
Facility County: San Francisco

Map ID
Direction
Distance
Elevation

MAP FINDINGS

Site

Database(s)

EDR ID Number
EPA ID Number

CALTRANS (Continued)

1000818769

Year: 1994
Gepaid: CAD983646811
Contact: CALTRANS
Telephone: 5102865666
Mailing Name: Not reported
Mailing Address: PO BOX 23660
Mailing City,St,Zip: OAKLAND, CA 946230660
Gen County: San Francisco
TSD EPA ID: CAD980883177
TSD County: Kern
Waste Category: Contaminated soil from site clean-up
Disposal Method: Not reported
Tons: 106.1928
Facility County: San Francisco

Year: 1993
Gepaid: CAD983646811
Contact: CALTRANS
Telephone: 5102865666
Mailing Name: Not reported
Mailing Address: PO BOX 23660
Mailing City,St,Zip: OAKLAND, CA 946230660
Gen County: San Francisco
TSD EPA ID: CAD980883177
TSD County: Kern
Waste Category: Invalid waste code
Disposal Method: Recycler
Tons: 15.1704
Facility County: San Francisco

Year: 1993
Gepaid: CAD983646811
Contact: CALTRANS
Telephone: 5102865666
Mailing Name: Not reported
Mailing Address: PO BOX 23660
Mailing City,St,Zip: OAKLAND, CA 946230660
Gen County: San Francisco
TSD EPA ID: CAD980883177
TSD County: Kern
Waste Category: Contaminated soil from site clean-up
Disposal Method: Recycler
Tons: 394.4304
Facility County: San Francisco

Year: 1993
Gepaid: CAD983646811
Contact: CALTRANS
Telephone: 5102865666
Mailing Name: Not reported
Mailing Address: PO BOX 23660
Mailing City,St,Zip: OAKLAND, CA 946230660
Gen County: San Francisco
TSD EPA ID: CAD083166728
TSD County: Stanislaus
Waste Category: Unspecified oil-containing waste
Disposal Method: Recycler

Map ID
Direction
Distance
Elevation

MAP FINDINGS

Site

Database(s)

EDR ID Number
EPA ID Number

CALTRANS (Continued)

1000818769

Tons: .6880
Facility County: San Francisco

[Click this hyperlink](#) while viewing on your computer to access
18 additional CA_HAZNET: record(s) in the EDR Site Report.

F21
East
1/8-1/4
0.188 mi.
991 ft.

POTRERO HILL EXXON
1111 PENNSYLVANIA AV
SAN FRANCISCO, CA

UST U003904280
N/A

Site 1 of 5 in cluster F

Relative:
Lower

SAN FRANCISCO CO. UST:

Actual:
65 ft.

Facility ID: 5072
Facility Status: Not reported
Number Of Tanks: 1
Owner/Operator Name: Not reported
Owner/Operator Title: Not reported
Owner Name: Not reported
Care Of Addr: Not reported
2nd Care Of Add: Not reported
Mailing Address: Not reported
Mailing City,St,Zip: Not reported
Permit Number: Not reported
Permit Approved By: Not reported
Permit Expiration Date: Not reported
Applications: Not reported
Application Date: 7/31/1986
Application Name: Not reported
Action Type: Not reported
Yr Spill/Overfill Installed1: Not reported
Yr Spill/Overfill Installed2: Not reported
Yr Spill/Overfill Installed3: Not reported

Tank ID: Not reported
Tank Test: Not reported
Local Tank Id: Not reported
Tank Manufacturer: Not reported
Compartmentalized Tank: Not reported
Of Tank Compartments: Not reported
Date Tank Installed: Not reported
Tank Capacity: Not reported
Additional Desc: Not reported
Tank Use: Not reported
Petroleum Type: Not reported
Common Name: Not reported
Case Number: Not reported
Type Of Tank: Not reported
Primary Tank Material: Not reported
Secondary Tank Material: Not reported
Tank Interior Lining: Not reported
Date Interior Lining Install: Not reported
Date Closed: Not reported
UST Close ID: 199
Type Of Spill Protection: Not reported
Date Alarm Overfill Protection Installed: Not reported
Date Ball Float Overfill Protection Installed: Not reported
Date Fill Tube Shut Overfill Protection Installed: Not reported

Map ID
 Direction
 Distance
 Elevation

MAP FINDINGS

Site

Database(s)

EDR ID Number
 EPA ID Number

POTRERO HILL EXXON (Continued)

U003904280

Overfill Protection Exempt:	Not reported
Othr Tnk Corrosive Prtctn:	Not reported
Date Corrosive Prtctn Install:	Not reported
Tank Leak Detection (single walled):	Not reported
Tank Leak Detection (double wall):	Not reported
Estimated Date Last Used:	Not reported
Estimated Qty Of Substance Remaining:	Not reported
Tank Filled With Inert Material:	Not reported
Piping System Type (Underground):	Not reported
Piping System Type (Aboveground):	Not reported
Piping Construction (Underground):	Not reported
Piping Manufacturer (Underground):	Not reported
Piping Construction (Aboveground):	Not reported
Piping Manufacturer (Aboveground):	Not reported
Piping Material & Corrosion Protection (Underground):	Not reported
Piping Material & Corrosion Protection (Aboveground):	Not reported
Piping Leak Detection (Undrgrnd - Single Wall):	Not reported
Piping Leak Detection (2nd Contained):	Not reported
Piping Leak Detection (Emrgncy Gnrtrs):	Not reported
Pipe Integrity Test, Underground:	Not reported
Piping Leak Detection (Aboveground - Single Wall):	Not reported
Piping Leak Detection (Underground - 2nd Contained):	Not reported
Piping Leak Detection Underground (Emrgncy Gnrtrs):	Not reported
Pipe Integrity Test, Aboveground:	Not reported
Date Dispenser Containment Installed:	Not reported
Dispenser Containment Type:	Not reported
Date Certified (Tank Unit):	Not reported
Certified Date:	Not reported
Last Annual Monitoring Cert:	Not reported
2nd Containment Test:	Not reported
Spill Containment Present:	Not reported
Drop Tube Present:	Not reported
Striker Plate Present:	Not reported
Alarm Present:	Not reported
Ball Float Present:	Not reported
Fill Tube Present:	Not reported
Other Tank Leak Detection Present:	Not reported

F22 **EXXON**
East **1111 PENNSYLVANIA AVE**
1/8-1/4 **SAN FRANCISCO, CA 94107**
0.188 mi.
991 ft. **Site 2 of 5 in cluster F**

LUST **S105034169**
N/A

Relative:	LUST REG 2:	
Lower	Region:	2
	Facility Id:	38-0143
Actual:	Facility Status:	Case Closed
65 ft.	Case Number:	38-0143
	How Discovered:	Tank Closure
	Leak Cause:	Structure Failure
	Leak Source:	Tank
	Date Leak Confirmed:	Not reported
	Oversight Program:	LUST
	Prelim. Site Assesment Wokplan Submitted:	Not reported
	Preliminary Site Assesment Began:	Not reported
	Pollution Characterization Began:	Not reported
	Pollution Remediation Plan Submitted:	Not reported

Map ID
Direction
Distance
Elevation

MAP FINDINGS

Site

Database(s)

EDR ID Number
EPA ID Number

EXXON (Continued)

S105034169

Date Remediation Action Underway: Not reported
Date Post Remedial Action Monitoring Began: Not reported

F23
East
1/8-1/4
0.188 mi.
991 ft.

EXXON SERVICE STATION
1111 PENNSYLVANIA AVE
SAN FRANCISCO, CA 94133

HIST CORTESE
LUST
HIST UST

U001595788
N/A

Site 3 of 5 in cluster F

Relative:
Lower

CORTESE:
Region: CORTESE
Facility County Code: 38
Reg By: LTNKA
Reg Id: 38-0143

Actual:
65 ft.

LUST:
Region: STATE
Global Id: T0607500127
Latitude: 37.752222
Longitude: -122.392107
Case Type: LUST Cleanup Site
Status: Completed - Case Closed
Status Date: 08/09/1991
Lead Agency: SAN FRANCISCO BAY RWQCB (REGION 2)
Case Worker: VP
Local Agency: SAN FRANCISCO COUNTY LOP
RB Case Number: 38-0143
LOC Case Number: 38-0143
File Location: Not reported
Potential Media Affect: Soil
Potential Contaminants of Concern: Gasoline
Site History: Not reported

Click here to access the California GeoTracker records for this facility:

LUST:
Global Id: T0607500127
Contact Type: Local Agency Caseworker
Contact Name: UNK
Organization Name: SAN FRANCISCO COUNTY LOP
Address: Not reported
City: r2 UNKNOWN
Email: Not reported
Phone Number: Not reported

Global Id: T0607500127
Contact Type: Regional Board Caseworker
Contact Name: VIC PAL
Organization Name: SAN FRANCISCO BAY RWQCB (REGION 2)
Address: 1515 CLAY STREET, SUITE 1400
City: OAKLAND
Email: vpal@waterboards.ca.gov
Phone Number: Not reported

LUST:
Global Id: T0607500127
Action Type: Other

Map ID
Direction
Distance
Elevation

MAP FINDINGS

Site

Database(s)

EDR ID Number
EPA ID Number

EXXON SERVICE STATION (Continued)

U001595788

Date: 01/01/1950
Action: Leak Stopped

Global Id: T0607500127
Action Type: Other
Date: 01/01/1950
Action: Leak Discovery

Global Id: T0607500127
Action Type: Other
Date: 01/01/1950
Action: Leak Reported

HIST UST:

Region: STATE
Facility ID: 00000024074
Facility Type: Gas Station
Other Type: Not reported
Total Tanks: 0005
Contact Name: SALVADOR SAHAGUN
Telephone: 4152859050
Owner Name: EXXON COMPANY U.S.A.
Owner Address: 16945 NORTHCHASE BLVD.
Owner City,St,Zip: HOUSTON, TX 77210

Tank Num: 001
Container Num: 1
Year Installed: 1974
Tank Capacity: 00012000
Tank Used for: PRODUCT
Type of Fuel: DIESEL
Tank Construction: Not reported
Leak Detection: Stock Inventor

Tank Num: 002
Container Num: 2
Year Installed: 1969
Tank Capacity: 00010000
Tank Used for: PRODUCT
Type of Fuel: REGULAR
Tank Construction: Not reported
Leak Detection: Stock Inventor

Tank Num: 003
Container Num: 3
Year Installed: 1969
Tank Capacity: 00008000
Tank Used for: PRODUCT
Type of Fuel: UNLEADED
Tank Construction: Not reported
Leak Detection: Stock Inventor

Tank Num: 004
Container Num: 4
Year Installed: 1969
Tank Capacity: 00006000

Map ID
Direction
Distance
Elevation

MAP FINDINGS

Site

Database(s)

EDR ID Number
EPA ID Number

EXXON SERVICE STATION (Continued)

U001595788

Tank Used for: PRODUCT
Type of Fuel: PREMIUM
Tank Construction: Not reported
Leak Detection: Stock Inventor

Tank Num: 005
Container Num: 5
Year Installed: Not reported
Tank Capacity: 00000000
Tank Used for: WASTE
Type of Fuel: WASTE OIL
Tank Construction: Not reported
Leak Detection: Stock Inventor

F24
East
1/8-1/4
0.188 mi.
991 ft.

MARSHALL S RICH EXXON SERVICE STATION
1111 PENNSYLVANIA AVE
SAN FRANCISCO, CA

EDR US Hist Auto Stat **1008999648**
N/A

Site 4 of 5 in cluster F

Relative:
Lower

EDR Historical Auto Stations:

Name: MARSHALL S RICH EXXON SERVICE STATION
Year: 1977
Type: GASOLINE STATIONS

Actual:
65 ft.

Name: MARSHALL S RICH EXXON SERVICE STATION
Year: 1977
Type: GASOLINE STATIONS

Name: GLEN PARK SERVICE STATION
Year: 1977
Type: GASOLINE STATIONS

Name: GLEN PARK SERVICE STATION
Year: 1977
Type: GASOLINE STATIONS

F25
East
1/8-1/4
0.188 mi.
991 ft.

POTRERO HILL EXXON SERVICE
1111 PENNSYLVANIA AVE
SAN FRANCISCO, CA 94100

CA FID UST **S101592419**
SWEEPS UST **N/A**

Site 5 of 5 in cluster F

Relative:
Lower

CA FID UST:

Facility ID: 38005221
Regulated By: UTNKA
Regulated ID: Not reported
Cortese Code: Not reported
SIC Code: Not reported
Facility Phone: 4150000000
Mail To: Not reported
Mailing Address: 1111 PENNSYLVANIA AVE
Mailing Address 2: Not reported
Mailing City, St, Zip: SAN FRANCISCO 94100
Contact: Not reported
Contact Phone: Not reported

Actual:
65 ft.

Map ID
Direction
Distance
Elevation

MAP FINDINGS

Site

Database(s)

EDR ID Number
EPA ID Number

POTRERO HILL EXXON SERVICE (Continued)

S101592419

DUNs Number: Not reported
NPDES Number: Not reported
EPA ID: Not reported
Comments: Not reported
Status: Active

SWEEPS UST:

Status: Not reported
Comp Number: 5072
Number: Not reported
Board Of Equalization: Not reported
Referral Date: Not reported
Action Date: Not reported
Created Date: Not reported
Tank Status: Not reported
Owner Tank Id: Not reported
Swrcb Tank Id: 38-000-005072-000001
Actv Date: Not reported
Capacity: 12000
Tank Use: UNKNOWN
Stg: PRODUCT
Content: UNSPECIFIED
Number Of Tanks: 5

Status: Not reported
Comp Number: 5072
Number: Not reported
Board Of Equalization: Not reported
Referral Date: Not reported
Action Date: Not reported
Created Date: Not reported
Tank Status: Not reported
Owner Tank Id: Not reported
Swrcb Tank Id: 38-000-005072-000002
Actv Date: Not reported
Capacity: 10000
Tank Use: UNKNOWN
Stg: PRODUCT
Content: UNSPECIFIED
Number Of Tanks: Not reported

Status: Not reported
Comp Number: 5072
Number: Not reported
Board Of Equalization: Not reported
Referral Date: Not reported
Action Date: Not reported
Created Date: Not reported
Tank Status: Not reported
Owner Tank Id: Not reported
Swrcb Tank Id: 38-000-005072-000003
Actv Date: Not reported
Capacity: 8000
Tank Use: UNKNOWN
Stg: PRODUCT
Content: UNSPECIFIED
Number Of Tanks: Not reported

Map ID
Direction
Distance
Elevation

MAP FINDINGS

Site

Database(s)

EDR ID Number
EPA ID Number

POTRERO HILL EXXON SERVICE (Continued)

S101592419

Status: Not reported
Comp Number: 5072
Number: Not reported
Board Of Equalization: Not reported
Referral Date: Not reported
Action Date: Not reported
Created Date: Not reported
Tank Status: Not reported
Owner Tank Id: Not reported
Swrcb Tank Id: 38-000-005072-000004
Actv Date: Not reported
Capacity: 6000
Tank Use: UNKNOWN
Stg: PRODUCT
Content: UNSPECIFIED
Number Of Tanks: Not reported

Status: Not reported
Comp Number: 5072
Number: Not reported
Board Of Equalization: Not reported
Referral Date: Not reported
Action Date: Not reported
Created Date: Not reported
Tank Status: Not reported
Owner Tank Id: Not reported
Swrcb Tank Id: 38-000-005072-000005
Actv Date: Not reported
Capacity: 500
Tank Use: UNKNOWN
Stg: PRODUCT
Content: UNSPECIFIED
Number Of Tanks: Not reported

G26
ESE
1/8-1/4
0.196 mi.
1036 ft.

1220 PENNSYLVANIA AVE
SAN FRANCISCO, CA 94107
Site 1 of 2 in cluster G

EDR US Hist Auto Stat 1015186243
N/A

Relative:
Lower
Actual:
41 ft.

EDR Historical Auto Stations:
Name: GEARHEAD AUTOMOTIVE
Year: 2001
Address: 1220 PENNSYLVANIA AVE

Name: GEARHEAD AUTOMOTIVE
Year: 2002
Address: 1220 PENNSYLVANIA AVE

MAP FINDINGS

Map ID Direction Distance Elevation		Database(s)	EDR ID Number EPA ID Number
--	--	-------------	--------------------------------

G27 ESE 1/8-1/4 0.205 mi. 1082 ft.	NEW CITY LAUNDRY 1260 PENNSYLVANIA AV SAN FRANCISCO, CA Site 2 of 2 in cluster G	EDR US Hist Cleaners	1009132608 N/A
---	---	-----------------------------	---------------------------------

Relative: Lower	EDR Historical Cleaners:
	Name: NEW CITY LAUNDRY
	Year: 1971
Actual: 36 ft.	Type: LAUNDRIES-SELF SERVE
	Name: NEW CITY LAUNDRY
	Year: 1971
	Type: LAUNDRIES SELF SERVE

28 NW 1/8-1/4 0.211 mi. 1114 ft.	1036 WISCONSIN ST SAN FRANCISCO, CA 94107	EDR US Hist Auto Stat	1015135274 N/A
---	--	------------------------------	---------------------------------

Relative: Higher	EDR Historical Auto Stations:
	Name: QUALITY AUTO REPAIR
	Year: 2002
Actual: 257 ft.	Address: 1036 WISCONSIN ST

H29 East 1/8-1/4 0.215 mi. 1133 ft.	LONNIE JENSEN CO INC 1350-B 25TH ST SAN FRANCISCO, CA 94107 Site 1 of 2 in cluster H	RCRA-SQG FINDS HAZNET	1000315705 CAD982475303
--	---	--	--

Relative: Lower	RCRA-SQG:
	Date form received by agency: 06/15/1988
	Facility name: LONNIE JENSEN CO INC
Actual: 57 ft.	Facility address: 1350-B 25TH ST SAN FRANCISCO, CA 94122
	EPA ID: CAD982475303
	Contact: ENVIRONMENTAL MANAGER
	Contact address: 1350-B 25TH ST SAN FRANCISCO, CA 94122
	Contact country: US
	Contact telephone: (415) 885-1160
	Contact email: Not reported
	EPA Region: 09
	Classification: Small Small Quantity Generator
	Description: Handler: generates more than 100 and less than 1000 kg of hazardous waste during any calendar month and accumulates less than 6000 kg of hazardous waste at any time; or generates 100 kg or less of hazardous waste during any calendar month, and accumulates more than 1000 kg of hazardous waste at any time

Owner/Operator Summary:	
Owner/operator name:	LONNIE JENSEN CO INC
Owner/operator address:	NOT REQUIRED NOT REQUIRED, ME 99999
Owner/operator country:	Not reported
Owner/operator telephone:	(415) 555-1212

Map ID
Direction
Distance
Elevation

MAP FINDINGS

Site

Database(s)

EDR ID Number
EPA ID Number

LONNIE JENSEN CO INC (Continued)

1000315705

Legal status: Private
Owner/Operator Type: Owner
Owner/Op start date: Not reported
Owner/Op end date: Not reported

Owner/operator name: NOT REQUIRED
Owner/operator address: NOT REQUIRED, ME 99999

Owner/operator country: Not reported
Owner/operator telephone: (415) 555-1212
Legal status: Private
Owner/Operator Type: Operator
Owner/Op start date: Not reported
Owner/Op end date: Not reported

Handler Activities Summary:

U.S. importer of hazardous waste: No
Mixed waste (haz. and radioactive): No
Recycler of hazardous waste: No
Transporter of hazardous waste: No
Treater, storer or disposer of HW: No
Underground injection activity: No
On-site burner exemption: No
Furnace exemption: No
Used oil fuel burner: No
Used oil processor: No
User oil refiner: No
Used oil fuel marketer to burner: No
Used oil Specification marketer: No
Used oil transfer facility: No
Used oil transporter: No

Violation Status: No violations found

FINDS:

Registry ID: 110002822508

Environmental Interest/Information System

California Hazardous Waste Tracking System - Datamart (HWTS-DATAMART) provides California with information on hazardous waste shipments for generators, transporters, and treatment, storage, and disposal facilities.

RCRAInfo is a national information system that supports the Resource Conservation and Recovery Act (RCRA) program through the tracking of events and activities related to facilities that generate, transport, and treat, store, or dispose of hazardous waste. RCRAInfo allows RCRA program staff to track the notification, permit, compliance, and corrective action activities required under RCRA.

HAZNET:

Year: 2008
Gepaid: CAD982475303
Contact: RON JENSEN-OWNER
Telephone: 4156950345

Map ID
Direction
Distance
Elevation

MAP FINDINGS

Site

Database(s)

EDR ID Number
EPA ID Number

LONNIE JENSEN CO INC (Continued)

1000315705

Mailing Name: Not reported
Mailing Address: 1350-B 25TH ST
Mailing City,St,Zip: SAN FRANCISCO, CA 941070000
Gen County: San Francisco
TSD EPA ID: NVD982358483
TSD County: 99
Waste Category: Unspecified oil-containing waste
Disposal Method: Fuel Blending Prior To Energy Recovery At Another Site
Tons: 0.5004
Facility County: San Francisco

Year: 2007
Gepaid: CAD982475303
Contact: RON JENSEN-OWNER
Telephone: 4156950345
Mailing Name: Not reported
Mailing Address: 1350-B 25TH ST
Mailing City,St,Zip: SAN FRANCISCO, CA 941070000
Gen County: San Francisco
TSD EPA ID: CAL000161743
TSD County: Santa Clara
Waste Category: Unspecified oil-containing waste
Disposal Method: Other Recovery Of Reclamation For Reuse Including Acid Regeneration,
Organics Recovery Ect
Tons: 0.95
Facility County: San Francisco

Year: 2006
Gepaid: CAD982475303
Contact: RON JENSEN-OWNER
Telephone: 4156950345
Mailing Name: Not reported
Mailing Address: 1350 BLDG #B 25TH ST
Mailing City,St,Zip: SAN FRANCISCO, CA 941070000
Gen County: San Francisco
TSD EPA ID: CAL000161743
TSD County: Santa Clara
Waste Category: Unspecified oil-containing waste
Disposal Method: Recycler
Tons: 0.91
Facility County: San Francisco

Year: 2004
Gepaid: CAD982475303
Contact: RON JENSEN-OWNER
Telephone: 4156950345
Mailing Name: Not reported
Mailing Address: 1350 BLDG #B 25TH ST
Mailing City,St,Zip: SAN FRANCISCO, CA 941070000
Gen County: San Francisco
TSD EPA ID: CAL000161743
TSD County: Santa Clara
Waste Category: Unspecified oil-containing waste
Disposal Method: Recycler
Tons: 1.16
Facility County: Not reported

Map ID
Direction
Distance
Elevation

MAP FINDINGS

Site

Database(s)

EDR ID Number
EPA ID Number

LONNIE JENSEN CO INC (Continued)

1000315705

Year: 2003
Gepaid: CAD982475303
Contact: RON JENSEN-OWNER
Telephone: 4156950345
Mailing Name: Not reported
Mailing Address: 1350 BLDG #B 25TH ST
Mailing City,St,Zip: SAN FRANCISCO, CA 941070000
Gen County: San Francisco
TSD EPA ID: CAL000161743
TSD County: San Francisco
Waste Category: Unspecified oil-containing waste
Disposal Method: Not reported
Tons: 0.79
Facility County: San Francisco

[Click this hyperlink](#) while viewing on your computer to access
3 additional CA_HAZNET: record(s) in the EDR Site Report.

H30
East
1/8-1/4
0.215 mi.
1133 ft.

1350 25TH ST
SAN FRANCISCO, CA 94107

EDR US Hist Auto Stat 1015212464
N/A

Site 2 of 2 in cluster H

Relative:
Lower

EDR Historical Auto Stations:

Name: LONNIE JENSEN COMPANY ENGINE REBUILDING
Year: 1999
Address: 1350 25TH ST

Actual:
57 ft.

Name: LONNIE JENSEN COMPANY ENGINE REBUILDING
Year: 2000
Address: 1350 25TH ST

I31
SW
1/8-1/4
0.225 mi.
1188 ft.

GROSVENOR PROPERTIES WAREHOUSE
2150 ARMY ST
SAN FRANCISCO, CA 94124

CA FID UST S101592269
SWEEPS UST N/A

Site 1 of 3 in cluster I

Relative:
Lower

CA FID UST:
Facility ID: 38002040
Regulated By: UTKA
Regulated ID: Not reported
Cortese Code: Not reported
SIC Code: Not reported
Facility Phone: 4150000000
Mail To: Not reported
Mailing Address: 2150 ARMY ST
Mailing Address 2: Not reported
Mailing City,St,Zip: SAN FRANCISCO 94124
Contact: Not reported
Contact Phone: Not reported
DUNs Number: Not reported
NPDES Number: Not reported
EPA ID: Not reported
Comments: Not reported

Actual:
31 ft.

Map ID
Direction
Distance
Elevation

MAP FINDINGS

Site

Database(s)

EDR ID Number
EPA ID Number

GROSVENOR PROPERTIES WAREHOUSE (Continued)

S101592269

Status: Active

SWEEPS UST:

Status: Active
Comp Number: 9418
Number: 9
Board Of Equalization: Not reported
Referral Date: 09-30-92
Action Date: 12-10-91
Created Date: 01-01-01
Tank Status: A
Owner Tank Id: Not reported
Swrcb Tank Id: 38-000-009418-000001
Actv Date: 09-30-92
Capacity: 8000
Tank Use: UNKNOWN
Stg: P
Content: UNSPECIFIED
Number Of Tanks: 1

J32
NW
1/8-1/4
0.236 mi.
1247 ft.

COZY CORNER CLEANERS
991 WISCONSIN
SAN FRANCISCO, CA
Site 1 of 2 in cluster J

EDR US Hist Cleaners 1009182344
N/A

Relative:
Higher

Actual:
281 ft.

EDR Historical Cleaners:
Name: COZY CORNER CLEANERS
Year: 1962
Type: CLEANERS AND DYERS

Name: COZY CORNER CLEANERS
Year: 1966
Type: CLEANERS AND DYERS

J33
NW
1/8-1/4
0.236 mi.
1248 ft.

COZY CORNER CLEANERS
991 WISCONSIN ST
SAN FRANCISCO, CA
Site 2 of 2 in cluster J

EDR US Hist Cleaners 1009132041
N/A

Relative:
Higher

Actual:
283 ft.

EDR Historical Cleaners:
Name: COZY CORNER CLEANERS
Year: 1962
Type: CLEANERS AND DYERS

Name: COZY CORNER CLEANERS
Year: 1966
Type: CLEANERS AND DYERS

Map ID
Direction
Distance
Elevation

MAP FINDINGS

Site

Database(s)

EDR ID Number
EPA ID Number

I34
SW
1/8-1/4
0.240 mi.
1266 ft.

CALIFORNIA PRINTING COMPANY
2200 ARMY ST
SAN FRANCISCO, CA 94124

HIST UST **U001595644**
N/A

Site 2 of 3 in cluster I

Relative:
Lower

HIST UST:
Region: STATE
Facility ID: 00000008465
Facility Type: Other
Other Type: PRINTER
Total Tanks: 0002
Contact Name: Not reported
Telephone: 4155508800
Owner Name: CALIFORNIA PRINTING COMPANY
Owner Address: 2200 ARMY STREET
Owner City,St,Zip: SAN FRANCISCO, CA 94124

Actual:
32 ft.

Tank Num: 001
Container Num: 001
Year Installed: 1983
Tank Capacity: 00001000
Tank Used for: PRODUCT
Type of Fuel: Not reported
Tank Construction: 12 gauge
Leak Detection: Stock Inventor

Tank Num: 002
Container Num: 002
Year Installed: 1983
Tank Capacity: 00001000
Tank Used for: PRODUCT
Type of Fuel: Not reported
Tank Construction: 12 gauge
Leak Detection: Stock Inventor

I35
SW
1/8-1/4
0.240 mi.
1266 ft.

CALIFORNIA PRINTING CO.
2200 ARMY ST
SAN FRANCISCO, CA 94124

CA FID UST **S101623320**
SWEEPS UST **N/A**

Site 3 of 3 in cluster I

Relative:
Lower

CA FID UST:
Facility ID: 38004940
Regulated By: UTNKA
Regulated ID: Not reported
Cortese Code: Not reported
SIC Code: Not reported
Facility Phone: 4150000000
Mail To: Not reported
Mailing Address: 2200 ARMY ST
Mailing Address 2: Not reported
Mailing City,St,Zip: SAN FRANCISCO 94124
Contact: Not reported
Contact Phone: Not reported
DUNs Number: Not reported
NPDES Number: Not reported
EPA ID: Not reported
Comments: Not reported
Status: Active

Actual:
32 ft.

Map ID
Direction
Distance
Elevation

MAP FINDINGS

Site

Database(s)

EDR ID Number
EPA ID Number

CALIFORNIA PRINTING CO. (Continued)

S101623320

SWEEPS UST:

Status: Active
Comp Number: 1173
Number: 9
Board Of Equalization: Not reported
Referral Date: 09-30-92
Action Date: 12-10-91
Created Date: 01-01-01
Tank Status: A
Owner Tank Id: Not reported
Swrcb Tank Id: 38-000-001173-000001
Actv Date: 09-30-92
Capacity: 1000
Tank Use: UNKNOWN
Stg: P
Content: UNSPECIFIED
Number Of Tanks: 2

Status: Active
Comp Number: 1173
Number: 9
Board Of Equalization: Not reported
Referral Date: 09-30-92
Action Date: 12-10-91
Created Date: 01-01-01
Tank Status: A
Owner Tank Id: Not reported
Swrcb Tank Id: 38-000-001173-000002
Actv Date: 09-30-92
Capacity: 1000
Tank Use: UNKNOWN
Stg: P
Content: UNSPECIFIED
Number Of Tanks: Not reported

36
East
1/8-1/4
0.243 mi.
1281 ft.

PARK PRESIDIO MARINE
1300 A 25TH ST
SAN FRANCISCO, CA 94107

RCRA-SQG 1000267052
FINDS CAD982052896
HAZNET

Relative:
Lower

RCRA-SQG:

Date form received by agency: 09/01/1996
Facility name: PARK PRESIDIO MARINE
Facility address: 1300 A 25TH ST
SAN FRANCISCO, CA 94107
EPA ID: CAD982052896
Contact: Not reported
Contact address: Not reported
Not reported
Contact country: Not reported
Contact telephone: Not reported
Contact email: Not reported
EPA Region: 09
Classification: Small Small Quantity Generator
Description: Handler: generates more than 100 and less than 1000 kg of hazardous waste during any calendar month and accumulates less than 6000 kg of

Actual:
48 ft.

Map ID
Direction
Distance
Elevation

MAP FINDINGS

Site

Database(s)

EDR ID Number
EPA ID Number

PARK PRESIDIO MARINE (Continued)

1000267052

hazardous waste at any time; or generates 100 kg or less of hazardous waste during any calendar month, and accumulates more than 1000 kg of hazardous waste at any time

Owner/Operator Summary:

Owner/operator name: PARK PRESIDIO MARINE
Owner/operator address: NOT REQUIRED
NOT REQUIRED, ME 99999
Owner/operator country: Not reported
Owner/operator telephone: (415) 555-1212
Legal status: Private
Owner/Operator Type: Owner
Owner/Op start date: Not reported
Owner/Op end date: Not reported

Owner/operator name: NOT REQUIRED
Owner/operator address: NOT REQUIRED
NOT REQUIRED, ME 99999
Owner/operator country: Not reported
Owner/operator telephone: (415) 555-1212
Legal status: Private
Owner/Operator Type: Operator
Owner/Op start date: Not reported
Owner/Op end date: Not reported

Handler Activities Summary:

U.S. importer of hazardous waste: No
Mixed waste (haz. and radioactive): No
Recycler of hazardous waste: No
Transporter of hazardous waste: No
Treater, storer or disposer of HW: No
Underground injection activity: No
On-site burner exemption: No
Furnace exemption: No
Used oil fuel burner: No
Used oil processor: No
User oil refiner: No
Used oil fuel marketer to burner: No
Used oil Specification marketer: No
Used oil transfer facility: No
Used oil transporter: No

Historical Generators:

Date form received by agency: 10/16/1987
Facility name: PARK PRESIDIO MARINE
Classification: Large Quantity Generator

Violation Status: No violations found

FINDS:

Registry ID: 110002790052

Environmental Interest/Information System

California Hazardous Waste Tracking System - Datamart (HWTS-DATAMART)
provides California with information on hazardous waste shipments for

Map ID
Direction
Distance
Elevation

MAP FINDINGS

Site

Database(s)

EDR ID Number
EPA ID Number

PARK PRESIDIO MARINE (Continued)

1000267052

generators, transporters, and treatment, storage, and disposal facilities.

RCRAInfo is a national information system that supports the Resource Conservation and Recovery Act (RCRA) program through the tracking of events and activities related to facilities that generate, transport, and treat, store, or dispose of hazardous waste. RCRAInfo allows RCRA program staff to track the notification, permit, compliance, and corrective action activities required under RCRA.

HAZNET:

Year: 2003
Gepaid: CAD982052896
Contact: GARY BARRANGO/OWNER
Telephone: 4158212628
Mailing Name: Not reported
Mailing Address: 1300 25TH ST # A
Mailing City,St,Zip: SAN FRANCISCO, CA 941070000
Gen County: San Francisco
TSD EPA ID: CAT000613943
TSD County: San Francisco
Waste Category: Hydrocarbon solvents (benzene, hexane, Stoddard, Etc.)
Disposal Method: Transfer Station
Tons: 0.09
Facility County: San Francisco

37
NE
1/4-1/2
0.272 mi.
1438 ft.

INFOIMAGE, INC.
890 PENNSYLVANIA AVENUE
SAN FRANCISCO, CA 94107

ENVIROSTOR S101482027
N/A

Relative:
Lower

ENVIROSTOR:

Actual:
47 ft.

Site Type: Evaluation
Site Type Detailed: Evaluation
Acres: Not reported
NPL: NO
Regulatory Agencies: NONE SPECIFIED
Lead Agency: NONE SPECIFIED
Program Manager: Not reported
Supervisor: Denise Tsuji
Division Branch: Cleanup Berkeley
Facility ID: 38400002
Site Code: 200624
Assembly: 17
Senate: 11
Special Program: Not reported
Status: Inactive - Needs Evaluation
Status Date: 12/01/1992
Restricted Use: NO
Site Mgmt. Req.: NONE SPECIFIED
Funding: Not reported
Latitude: 37.75576
Longitude: -122.3933
APN: 4167012
Past Use: NONE SPECIFIED

Map ID
 Direction
 Distance
 Elevation

MAP FINDINGS

Site

Database(s)

EDR ID Number
 EPA ID Number

INFOIMAGE, INC. (Continued)

S101482027

Potential COC: 10097, 30013
 Confirmed COC: NONE SPECIFIED
 Potential Description: NONE SPECIFIED
 Alias Name: 4167012
 Alias Type: APN
 Alias Name: 200624
 Alias Type: Project Code (Site Code)
 Alias Name: 38400002
 Alias Type: Envirostor ID Number

Completed Info:

Completed Area Name: PROJECT WIDE
 Completed Sub Area Name: Not reported
 Completed Document Type: Site Screening
 Completed Date: 12/01/1992
 Comments: Presence of lead above 1000 ppm and TPH above 200,000 ppm. The last use of the site was for storage of construction debris. Prior use as a grain milling operation and grain elevator. Aerial photos from 1948 shows six railroad spurs across site. Infoimage bought the property from the Pennsylvania Avenue Associates in September 1988. Pennsylvania Avenue Associates purchased the site from the Union Pacific Railroad in April 1988. Union Pacific owned the site from at least 1919. Lead in several samples exceeds 1000 ppm and TPH is up to 200,000 ppm.

Completed Area Name: PROJECT WIDE
 Completed Sub Area Name: Not reported
 Completed Document Type: Site Screening
 Completed Date: 09/30/1999
 Comments: Remediation occurred, but there is no available copy of the report documenting the work.

Future Area Name: Not reported
 Future Sub Area Name: Not reported
 Future Document Type: Not reported
 Future Due Date: Not reported
 Schedule Area Name: Not reported
 Schedule Sub Area Name: Not reported
 Schedule Document Type: Not reported
 Schedule Due Date: Not reported
 Schedule Revised Date: Not reported

K38
South
1/4-1/2
0.276 mi.
1458 ft.

O' NEILL INC.
2090 EVANS AVE
SAN FRANCISCO, CA 94124
Site 1 of 2 in cluster K

HIST CORTESE **S100927502**
LUST **N/A**
HAZNET
EMI

Relative:
Lower

CORTESE:
 Region: CORTESE
 Facility County Code: 38
 Reg By: LTNKA
 Reg Id: 38-0123

Actual:
19 ft.

LUST:
 Region: STATE
 Global Id: T0607500110
 Latitude: 37.747874

Map ID
Direction
Distance
Elevation

MAP FINDINGS

Site

Database(s)

EDR ID Number
EPA ID Number

O' NEILL INC. (Continued)

S100927502

Longitude: -122.395811
Case Type: LUST Cleanup Site
Status: Completed - Case Closed
Status Date: 11/14/1995
Lead Agency: SAN FRANCISCO COUNTY LOP
Case Worker: SC
Local Agency: SAN FRANCISCO COUNTY LOP
RB Case Number: 38-0123
LOC Case Number: 10559
File Location: Not reported
Potential Media Affect: Soil
Potential Contaminants of Concern: Gasoline
Site History: Not reported

Click here to access the California GeoTracker records for this facility:

LUST:

Global Id: T0607500110
Contact Type: Regional Board Caseworker
Contact Name: VIC PAL
Organization Name: SAN FRANCISCO BAY RWQCB (REGION 2)
Address: 1515 CLAY STREET, SUITE 1400
City: OAKLAND
Email: vpal@waterboards.ca.gov
Phone Number: Not reported

Global Id: T0607500110
Contact Type: Local Agency Caseworker
Contact Name: STEPHANIE CUSHING
Organization Name: SAN FRANCISCO COUNTY LOP
Address: 1390 MARKET STREET #210
City: SAN FRANCISCO
Email: stephanie.cushing@sfdph.org
Phone Number: Not reported

LUST:

Global Id: T0607500110
Action Type: Other
Date: 01/01/1950
Action: Leak Discovery

Global Id: T0607500110
Action Type: Other
Date: 01/01/1950
Action: Leak Reported

Global Id: T0607500110
Action Type: ENFORCEMENT
Date: 11/06/1995
Action: Notice of Responsibility

HAZNET:

Year: 2000
Gepaid: CAL912126020
Contact: GROSJEAN INVESTMENTS
Telephone: 4156470268

Map ID
Direction
Distance
Elevation

MAP FINDINGS

Site

Database(s)

EDR ID Number
EPA ID Number

O' NEILL INC. (Continued)

S100927502

Mailing Name: Not reported
Mailing Address: 2090 EVANS AVE
Mailing City,St,Zip: SAN FRANCISCO, CA 941241023
Gen County: San Francisco
TSD EPA ID: CAD983665068
TSD County: Santa Clara
Waste Category: Off-specification, aged or surplus organics
Disposal Method: Recycler
Tons: .0425
Facility County: San Francisco

Year: 2000
Gepaid: CAL912126020
Contact: GROSJEAN INVESTMENTS
Telephone: 4156470268
Mailing Name: Not reported
Mailing Address: 2090 EVANS AVE
Mailing City,St,Zip: SAN FRANCISCO, CA 941241023
Gen County: San Francisco
TSD EPA ID: AZ0000337360
TSD County: 99
Waste Category: Other inorganic solid waste
Disposal Method: Recycler
Tons: .0050
Facility County: San Francisco

Year: 2000
Gepaid: CAL912126020
Contact: GROSJEAN INVESTMENTS
Telephone: 4156470268
Mailing Name: Not reported
Mailing Address: 2090 EVANS AVE
Mailing City,St,Zip: SAN FRANCISCO, CA 941241023
Gen County: San Francisco
TSD EPA ID: CAD008252405
TSD County: Los Angeles
Waste Category: Laboratory waste chemicals
Disposal Method: Recycler
Tons: 1.6856
Facility County: San Francisco

Year: 2000
Gepaid: CAL912126020
Contact: GROSJEAN INVESTMENTS
Telephone: 4156470268
Mailing Name: Not reported
Mailing Address: 2090 EVANS AVE
Mailing City,St,Zip: SAN FRANCISCO, CA 941241023
Gen County: San Francisco
TSD EPA ID: CAD008252405
TSD County: Los Angeles
Waste Category: Solids or sludges with halogenated organic compounds >= 1,000 Mg./L
Disposal Method: Transfer Station
Tons: .0200
Facility County: San Francisco

Year: 2000

Map ID
Direction
Distance
Elevation

MAP FINDINGS

Site

Database(s)

EDR ID Number
EPA ID Number

O' NEILL INC. (Continued)

S100927502

Gepaid: CAL912126020
Contact: GROSJEAN INVESTMENTS
Telephone: 4156470268
Mailing Name: Not reported
Mailing Address: 2090 EVANS AVE
Mailing City,St,Zip: SAN FRANCISCO, CA 941241023
Gen County: San Francisco
TSD EPA ID: CAD008252405
TSD County: Los Angeles
Waste Category: Off-specification, aged or surplus organics
Disposal Method: Recycler
Tons: .9678
Facility County: San Francisco

[Click this hyperlink](#) while viewing on your computer to access
7 additional CA_HAZNET: record(s) in the EDR Site Report.

EMI:

Year: 1995
County Code: 38
Air Basin: SF
Facility ID: 7152
Air District Name: BA
SIC Code: 3069
Air District Name: BAY AREA AQMD
Community Health Air Pollution Info System: Not reported
Consolidated Emission Reporting Rule: Not reported
Total Organic Hydrocarbon Gases Tons/Yr: 6
Reactive Organic Gases Tons/Yr: 5
Carbon Monoxide Emissions Tons/Yr: 0
NOX - Oxides of Nitrogen Tons/Yr: 0
SOX - Oxides of Sulphur Tons/Yr: 0
Particulate Matter Tons/Yr: 0
Part. Matter 10 Micrometers & Smlr Tons/Yr: 0

Year: 1996
County Code: 38
Air Basin: SF
Facility ID: 7152
Air District Name: BA
SIC Code: 3069
Air District Name: BAY AREA AQMD
Community Health Air Pollution Info System: Not reported
Consolidated Emission Reporting Rule: Not reported
Total Organic Hydrocarbon Gases Tons/Yr: 6
Reactive Organic Gases Tons/Yr: 5
Carbon Monoxide Emissions Tons/Yr: 0
NOX - Oxides of Nitrogen Tons/Yr: 0
SOX - Oxides of Sulphur Tons/Yr: 0
Particulate Matter Tons/Yr: 0
Part. Matter 10 Micrometers & Smlr Tons/Yr: 0

Year: 1997
County Code: 38
Air Basin: SF
Facility ID: 7152
Air District Name: BA

Map ID
Direction
Distance
Elevation

MAP FINDINGS

Site

Database(s)

EDR ID Number
EPA ID Number

O' NEILL INC. (Continued)

S100927502

SIC Code: 3069
Air District Name: BAY AREA AQMD
Community Health Air Pollution Info System: Not reported
Consolidated Emission Reporting Rule: Not reported
Total Organic Hydrocarbon Gases Tons/Yr: 4
Reactive Organic Gases Tons/Yr: 3
Carbon Monoxide Emissions Tons/Yr: 0
NOX - Oxides of Nitrogen Tons/Yr: 0
SOX - Oxides of Sulphur Tons/Yr: 0
Particulate Matter Tons/Yr: 0
Part. Matter 10 Micrometers & Smlr Tons/Yr: 0

Year: 1998
County Code: 38
Air Basin: SF
Facility ID: 7152
Air District Name: BA
SIC Code: 3069
Air District Name: BAY AREA AQMD
Community Health Air Pollution Info System: Not reported
Consolidated Emission Reporting Rule: Not reported
Total Organic Hydrocarbon Gases Tons/Yr: 3
Reactive Organic Gases Tons/Yr: 2
Carbon Monoxide Emissions Tons/Yr: 0
NOX - Oxides of Nitrogen Tons/Yr: 0
SOX - Oxides of Sulphur Tons/Yr: 0
Particulate Matter Tons/Yr: 0
Part. Matter 10 Micrometers & Smlr Tons/Yr: 0

Year: 1999
County Code: 38
Air Basin: SF
Facility ID: 7152
Air District Name: BA
SIC Code: 3069
Air District Name: BAY AREA AQMD
Community Health Air Pollution Info System: Not reported
Consolidated Emission Reporting Rule: Not reported
Total Organic Hydrocarbon Gases Tons/Yr: 3
Reactive Organic Gases Tons/Yr: 2
Carbon Monoxide Emissions Tons/Yr: 0
NOX - Oxides of Nitrogen Tons/Yr: 0
SOX - Oxides of Sulphur Tons/Yr: 0
Particulate Matter Tons/Yr: 0
Part. Matter 10 Micrometers & Smlr Tons/Yr: 0

Year: 2000
County Code: 38
Air Basin: SF
Facility ID: 7152
Air District Name: BA
SIC Code: 3069
Air District Name: BAY AREA AQMD
Community Health Air Pollution Info System: Not reported
Consolidated Emission Reporting Rule: Not reported
Total Organic Hydrocarbon Gases Tons/Yr: 3
Reactive Organic Gases Tons/Yr: 2

Map ID
Direction
Distance
Elevation

MAP FINDINGS

Site

Database(s)

EDR ID Number
EPA ID Number

O' NEILL INC. (Continued)

S100927502

Carbon Monoxide Emissions Tons/Yr: 0
NOX - Oxides of Nitrogen Tons/Yr: 0
SOX - Oxides of Sulphur Tons/Yr: 0
Particulate Matter Tons/Yr: 0
Part. Matter 10 Micrometers & Smlr Tons/Yr: 0

K39
South
1/4-1/2
0.276 mi.
1458 ft.

O' NEILL INC.
2090 EVANS AVE
SAN FRANCISCO, CA 94124

LUST S102434534
N/A

Site 2 of 2 in cluster K

Relative:
Lower

LUST REG 2:

Region: 2
Facility Id: 38-0123
Facility Status: Case Closed
Case Number: 10559
How Discovered: Not reported
Leak Cause: Not reported
Leak Source: Not reported
Date Leak Confirmed: Not reported
Oversight Program: LUST
Prelim. Site Assesment Wokplan Submitted: Not reported
Preliminary Site Assesment Began: Not reported
Pollution Characterization Began: Not reported
Pollution Remediation Plan Submitted: Not reported
Date Remediation Action Underway: Not reported
Date Post Remedial Action Monitoring Began: Not reported

Actual:
19 ft.

SAN FRANCISCO CO. LUST:

Region: SAN FRANCISCO
Facility ID: 38-0123
Facility Status: Case Closed
Case Number: 10559
Case Type: Soil only
Release Date: 10/14/1987
Discovered Date: 11/17/1987
Substance: Gasoline
Substance Qty: Not reported
How Discovered: Tank Closure
How Stopped: Close Tank
Report Date: 10/14/1987
Case Closed: 11/14/1995
Closed Date: 11/14/1995
Leak Source: Tank
Leak Cause: Structure Failure
Leak Confirmed: 9/20/1995
Entered Date: 11/6/1995
Number of Wells: Not reported
Regional Board: San Francisco Bay Region
Local Agency: 38000
Lead Agency: Local Agency
Program: LOP
Responsible Party: Not reported
RP Address: Not reported
Operator: Not reported
Staff Initial: VP

Map ID
Direction
Distance
Elevation

MAP FINDINGS

Site

Database(s)

EDR ID Number
EPA ID Number

O' NEILL INC. (Continued)

S102434534

Facility Staff: SC
Cross Street: MARIN ST
NOR Date: 11/6/1995
MTBE Current: Not reported
MTBE Current Date: Not reported
MTBE: NT
Maximum MTBE Soil: Not reported
Maximum MTBE GW: Not reported
MTBE DATE: Not reported
Review Date: Not reported
Workplan Submitted: Not reported
Assessment Underway: Not reported
Pollution Characterization: Not reported
Corrective Action Plan: Not reported
Remediation Underway: Not reported
Monitoring Begun: Not reported
Funding: Federal
Interim Remediation: No
Priority: Not reported
Abatement: No Action Taken - no action has as yet been taken at the site
Enforcement Type: NOR
Enforcement Due Date: 11/6/1995
Basin: Islais Basin
Beneficial Use: No
Lat/Long: Not reported
CUFID: Not reported
Suspended: No
Stopped Date: 12/20/1987
Free Product: No
Depth to Grnd Wtr: Not reported
Gradient: Not reported
Benzene: Not reported
Primary Substance: Gasoline
Enforcement Type: Not reported
Amount of Free Produce: Not reported
Benzene Test: Not reported
Maximum Soil GW: Not reported
Max Soil Concentration: Not reported
TPH Tested: Not reported
Max TPH GW: Not reported
Max TPH Soil: Not reported
TPH Date: Not reported
Block: Not reported
Lot: Not reported
Notify: False
TPH Current: Not reported
TPH Current Date: Not reported
Grnd Wtr Qualifier: Not reported
Soil Qualifier: Not reported
Comments: Not reported
Summary: Not reported

Map ID
Direction
Distance
Elevation

MAP FINDINGS

Site

Database(s)

EDR ID Number
EPA ID Number

L40 CITY OF SAN FRANCISCO DEPT OF PUBLIC WORKS
SW 2323 CESAR CHAVEZ
1/4-1/2 SAN FRANCISCO, CA 94124
0.292 mi.
1544 ft. Site 1 of 3 in cluster L

LUST S103957543
HAZNET N/A

Relative:
Lower

LUST:
Region: STATE
Global Id: T0607500952
Latitude: 37.7494472
Longitude: -122.4002993
Case Type: LUST Cleanup Site
Status: Completed - Case Closed
Status Date: 04/10/1997
Lead Agency: SAN FRANCISCO COUNTY LOP
Case Worker: SC
Local Agency: SAN FRANCISCO COUNTY LOP
RB Case Number: 38-1059
LOC Case Number: 11067
File Location: Not reported
Potential Media Affect: Soil
Potential Contaminants of Concern: Gasoline
Site History: Not reported

Actual:
31 ft.

[Click here to access the California GeoTracker records for this facility:](#)

LUST:
Global Id: T0607500952
Contact Type: Local Agency Caseworker
Contact Name: STEPHANIE CUSHING
Organization Name: SAN FRANCISCO COUNTY LOP
Address: 1390 MARKET STREET #210
City: SAN FRANCISCO
Email: stephanie.cushing@sfdph.org
Phone Number: Not reported

Global Id: T0607500952
Contact Type: Regional Board Caseworker
Contact Name: VIC PAL
Organization Name: SAN FRANCISCO BAY RWQCB (REGION 2)
Address: 1515 CLAY STREET, SUITE 1400
City: OAKLAND
Email: vpal@waterboards.ca.gov
Phone Number: Not reported

LUST:
Global Id: T0607500952
Action Type: Other
Date: 01/01/1950
Action: Leak Discovery

Global Id: T0607500952
Action Type: Other
Date: 01/01/1950
Action: Leak Reported

HAZNET:
Year: 2011

Map ID
Direction
Distance
Elevation

MAP FINDINGS

Site

Database(s)

EDR ID Number
EPA ID Number

CITY OF SAN FRANCISCO DEPT OF PUBLIC WORKS (Continued)

S103957543

Gepaid: CAC002663782
Contact: ROBERT BEGLEY
Telephone: 4155548367
Mailing Name: Not reported
Mailing Address: 1390 MARKET ST STE 210
Mailing City,St,Zip: SAN FRANCISCO, CA 941025404
Gen County: Not reported
TSD EPA ID: CAD981382732
TSD County: Not reported
Waste Category: Asbestos containing waste
Disposal Method: Landfill Or Surface Impoundment That Will Be Closed As Landfill(To Include On-Site Treatment And/Or Stabilization)
Tons: 0.4
Facility County: San Francisco

Year: 2011
Gepaid: CAC002664752
Contact: RICK BABB
Telephone: 6508266547
Mailing Name: Not reported
Mailing Address: 529 RAILROAD AVE
Mailing City,St,Zip: SOUTH SAN FRANCISCO, CA 940803450
Gen County: Not reported
TSD EPA ID: CAD008252405
TSD County: Not reported
Waste Category: Oxygenated solvents (acetone, butanol, ethyl acetate, etc.)
Disposal Method: Fuel Blending Prior To Energy Recovery At Another Site
Tons: 0.165
Facility County: San Francisco

Year: 2009
Gepaid: CAC002638002
Contact: CAROL CROP
Telephone: 4155549887
Mailing Name: Not reported
Mailing Address: 1390 MARKET ST STE 210
Mailing City,St,Zip: SAN FRANCISCO, CA 94102
Gen County: San Francisco
TSD EPA ID: CAD028409019
TSD County: Los Angeles
Waste Category: Other inorganic solid waste
Disposal Method: Storage, Bulking, And/Or Transfer Off Site--No Treatment/Reovery (H010-H129) Or (H131-H135)
Tons: 0.1
Facility County: San Francisco

Year: 1998
Gepaid: CAC001488920
Contact: CITY/CO OF S F ARMY GAS STATIO
Telephone: 4155504602
Mailing Name: Not reported
Mailing Address: 2323 CESAR CHAVEZ
Mailing City,St,Zip: SAN FRANCISCO, CA 941240000
Gen County: San Francisco
TSD EPA ID: CAL000161743
TSD County: Santa Clara
Waste Category: Unspecified oil-containing waste

Map ID
Direction
Distance
Elevation

MAP FINDINGS

Site

Database(s)

EDR ID Number
EPA ID Number

CITY OF SAN FRANCISCO DEPT OF PUBLIC WORKS (Continued)

S103957543

Disposal Method: Transfer Station
Tons: 7.0890
Facility County: San Francisco

L41
SW
1/4-1/2
0.292 mi.
1544 ft.

CCSF - DPW-CORP YARD
2323 CESAR CHAVEZ ST.
SAN FRANCISCO, CA 94124
Site 2 of 3 in cluster L

LUST S105688778
N/A

Relative:
Lower

LUST REG 2:

Actual:
31 ft.

Region: 2
Facility Id: 38-1059
Facility Status: Case Closed
Case Number: 11067
How Discovered: Not reported
Leak Cause: Not reported
Leak Source: Not reported
Date Leak Confirmed: Not reported
Oversight Program: LUST
Prelim. Site Assessment Workplan Submitted: Not reported
Preliminary Site Assessment Began: Not reported
Pollution Characterization Began: Not reported
Pollution Remediation Plan Submitted: Not reported
Date Remediation Action Underway: Not reported
Date Post Remedial Action Monitoring Began: Not reported

SAN FRANCISCO CO. LUST:

Region: SAN FRANCISCO
Facility ID: 38-1059
Facility Status: Case Closed
Case Number: 11067
Case Type: Soil only
Release Date: 4/10/1997
Discovered Date: 4/28/1998
Substance: Gasoline
Substance Qty: Not reported
How Discovered: Tank Test
How Stopped: Remove Contents
Report Date: 4/10/1997
Case Closed: 12/18/2000
Closed Date: Not reported
Leak Source: Unknown
Leak Cause: Unknown
Leak Confirmed: 7/2/1997
Entered Date: 10/23/1998
Number of Wells: Not reported
Regional Board: San Francisco Bay Region
Local Agency: 38000
Lead Agency: Local Agency
Program: LOP
Responsible Party: Dave Cowley,
RP Address: Not reported
Operator: Not reported
Staff Initial: VP
Facility Staff: SC
Cross Street: EVANS ST

Map ID
Direction
Distance
Elevation

MAP FINDINGS

Site

Database(s)

EDR ID Number
EPA ID Number

CCSF - DPW-CORP YARD (Continued)

S105688778

NOR Date: 10/23/1998
MTBE Current: Not reported
MTBE Current Date: Not reported
MTBE: NT
Maximum MTBE Soil: Not reported
Maximum MTBE GW: Not reported
MTBE DATE: Not reported
Review Date: 12/18/2000
Workplan Submitted: Not reported
Assessment Underway: 10/23/1998
Pollution Characterization: Not reported
Corrective Action Plan: Not reported
Remediation Underway: Not reported
Monitoring Begun: Not reported
Funding: Federal
Interim Remediation: No
Priority: Moderate Priority Site
Abatement: No Action Taken - no action has as yet been taken at the site
Enforcement Type: NOR
Enforcement Due Date: Not reported
Basin: Downtown Basin
Beneficial Use: No
Lat/Long: Not reported
CUFID: Not reported
Suspended: No
Stopped Date: 9/29/1995
Free Product: No
Depth to Grnd Wtr: Not reported
Gradient: Not reported
Benzene: Not reported
Primary Substance: Gasoline
Enforcement Type: Not reported
Amount of Free Produce: Not reported
Benzene Test: ND
Maximum Soil GW: Not reported
Max Soil Concentration: Not reported
TPH Tested: YES
Max TPH GW: Not reported
Max TPH Soil: 110
TPH Date: 5/1/1997
Block: Not reported
Lot: Not reported
Notify: False
TPH Current: Not reported
TPH Current Date: 5/1/1997
Grnd Wtr Qualifier: Not reported
Soil Qualifier: Not reported
Comments: Not reported
Summary: Not reported

Map ID
Direction
Distance
Elevation

MAP FINDINGS

Site

Database(s)

EDR ID Number
EPA ID Number

HERMANN ASSOCIATIONS (Continued)

S103890343

Date: 01/01/1950
Action: Leak Reported

LUST REG 2:

Region: 2
Facility Id: 38-1306
Facility Status: Case Closed
Case Number: 10578
How Discovered: Not reported
Leak Cause: Not reported
Leak Source: Not reported
Date Leak Confirmed: Not reported
Oversight Program: LUST
Prelim. Site Assessment Workplan Submitted: Not reported
Preliminary Site Assessment Began: Not reported
Pollution Characterization Began: Not reported
Pollution Remediation Plan Submitted: Not reported
Date Remediation Action Underway: Not reported
Date Post Remedial Action Monitoring Began: Not reported

SAN FRANCISCO CO. LUST:

Region: SAN FRANCISCO
Facility ID: 38-1306
Facility Status: Case Closed
Case Number: 10578
Case Type: Soil only
Release Date: 7/21/1994
Discovered Date: 7/21/1994
Substance: Gasoline
Substance Qty: Not reported
How Discovered: Tank Closure
How Stopped: Close Tank
Report Date: 7/21/1994
Case Closed: 11/1/2001
Closed Date: Not reported
Leak Source: Unknown
Leak Cause: Unknown
Leak Confirmed: 2/10/1999
Entered Date: 2/10/1999
Number of Wells: Not reported
Regional Board: San Francisco Bay Region
Local Agency: 38000
Lead Agency: Local Agency
Program: LOP
Responsible Party: J R Hermann, Jr
RP Address: Not reported
Operator: Not reported
Staff Initial: VP
Facility Staff: MA
Cross Street: 25TH ST
NOR Date: 2/10/1999
MTBE Current: Not reported
MTBE Current Date: 4/18/2001
MTBE: ND
Maximum MTBE Soil: Not reported

Map ID
 Direction
 Distance
 Elevation

MAP FINDINGS

Site

Database(s)

EDR ID Number
 EPA ID Number

HERMANN ASSOCIATIONS (Continued)

S103890343

Maximum MTBE GW: Not reported
 MTBE DATE: 4/18/2001
 Review Date: 11/1/2001
 Workplan Submitted: Not reported
 Assessment Underway: Not reported
 Pollution Characterization: Not reported
 Corrective Action Plan: Not reported
 Remediation Underway: Not reported
 Monitoring Begun: Not reported
 Funding: Federal
 Interim Remediation: No
 Priority: Low Priority Site
 Abatement: No Action Taken - no action has as yet been taken at the site
 Enforcement Type: NOR
 Enforcement Due Date: Not reported
 Basin: Downtown Basin
 Beneficial Use: No
 Lat/Long: Not reported
 CUFID: Not reported
 Suspended: No
 Stopped Date: Not reported
 Free Product: No
 Depth to Grnd Wtr: Not reported
 Gradient: Not reported
 Benzene: Not reported
 Primary Substance: Gasoline
 Enforcement Type: Not reported
 Amount of Free Produce: Not reported
 Benzene Test: YES
 Maximum Soil GW: Not reported
 Max Soil Concentration: Not reported
 TPH Tested: YES
 Max TPH GW: Not reported
 Max TPH Soil: 14000
 TPH Date: 8/23/1994
 Block: Not reported
 Lot: Not reported
 Notify: False
 TPH Current: Not reported
 TPH Current Date: Not reported
 Grnd Wtr Qualifier: Not reported
 Soil Qualifier: Not reported
 Comments: Not reported
 Summary: Not reported

**L43
 SW
 1/4-1/2
 0.304 mi.
 1606 ft.**

**CCSF-DPW CORP YARD
 2323 ARMY STREET
 SAN FRANCISCO, CA 94124
 Site 3 of 3 in cluster L**

**HIST CORTESE
 LUST
 HAZNET**

**S100932051
 N/A**

**Relative:
 Lower**

CORTESE:
 Region: CORTESE
 Facility County Code: 38
 Reg By: LTNKA
 Reg Id: 38-0107

**Actual:
 31 ft.**

Region: CORTESE

Map ID
Direction
Distance
Elevation

MAP FINDINGS

Site

Database(s)

EDR ID Number
EPA ID Number

CCSF-DPW CORP YARD (Continued)

S100932051

Facility County Code: 38
Reg By: LTNKA
Reg Id: 38-1059

LUST:

Region: STATE
Global Id: T0607500098
Latitude: 37.749447
Longitude: -122.400299
Case Type: LUST Cleanup Site
Status: Completed - Case Closed
Status Date: 01/08/1996
Lead Agency: SAN FRANCISCO COUNTY LOP
Case Worker: CDM
Local Agency: SAN FRANCISCO COUNTY LOP
RB Case Number: 38-0107
LOC Case Number: 10252
File Location: Not reported
Potential Media Affect: Soil
Potential Contaminants of Concern: Gasoline
Site History: Not reported

[Click here to access the California GeoTracker records for this facility:](#)

LUST:

Global Id: T0607500098
Contact Type: Regional Board Caseworker
Contact Name: VIC PAL
Organization Name: SAN FRANCISCO BAY RWQCB (REGION 2)
Address: 1515 CLAY STREET, SUITE 1400
City: OAKLAND
Email: vpal@waterboards.ca.gov
Phone Number: Not reported

Global Id: T0607500098
Contact Type: Local Agency Caseworker
Contact Name: CDM
Organization Name: SAN FRANCISCO COUNTY LOP
Address: 101 GROVE STREET
City: SAN FRANCISCO
Email: Not reported
Phone Number: Not reported

LUST:

Global Id: T0607500098
Action Type: Other
Date: 01/01/1950
Action: Leak Discovery

Global Id: T0607500098
Action Type: Other
Date: 01/01/1950
Action: Leak Reported

Global Id: T0607500098
Action Type: ENFORCEMENT
Date: 03/18/1996

Map ID
Direction
Distance
Elevation

MAP FINDINGS

Site

Database(s)

EDR ID Number
EPA ID Number

CCSF-DPW CORP YARD (Continued)

S100932051

Action: Notice of Responsibility

LUST REG 2:

Region: 2
Facility Id: 38-0107
Facility Status: Case Closed
Case Number: 10252
How Discovered: Not reported
Leak Cause: Not reported
Leak Source: Not reported
Date Leak Confirmed: Not reported
Oversight Program: LUST
Prelim. Site Assessment Wokplan Submitted: Not reported
Preliminary Site Assessment Began: Not reported
Pollution Characterization Began: Not reported
Pollution Remediation Plan Submitted: Not reported
Date Remediation Action Underway: Not reported
Date Post Remedial Action Monitoring Began: Not reported

SAN FRANCISCO CO. LUST:

Region: SAN FRANCISCO
Facility ID: 38-0107
Facility Status: Case Closed
Case Number: 10252
Case Type: Soil only
Release Date: 6/13/1988
Discovered Date: 5/2/1988
Substance: Gasoline
Substance Qty: Not reported
How Discovered: Tank Closure
How Stopped: Close Tank
Report Date: 6/13/1988
Case Closed: 1/8/1996
Closed Date: 1/8/1996
Leak Source: Tank
Leak Cause: Structure Failure
Leak Confirmed: Not reported
Entered Date: 3/18/1996
Number of Wells: Not reported
Regional Board: San Francisco Bay Region
Local Agency: 38000
Lead Agency: Local Agency
Program: LOP
Responsible Party: Not reported
RP Address: Not reported
Operator: Not reported
Staff Initial: VP
Facility Staff: CDM
Cross Street: KANSAS ST
NOR Date: 3/18/1996
MTBE Current: Not reported
MTBE Current Date: Not reported
MTBE: NT
Maximum MTBE Soil: Not reported
Maximum MTBE GW: Not reported

Map ID
Direction
Distance
Elevation

MAP FINDINGS

Site

Database(s)

EDR ID Number
EPA ID Number

CCSF-DPW CORP YARD (Continued)

S100932051

MTBE DATE: Not reported
Review Date: Not reported
Workplan Submitted: Not reported
Assessment Underway: Not reported
Pollution Characterization: Not reported
Corrective Action Plan: Not reported
Remediation Underway: Not reported
Monitoring Begun: Not reported
Funding: Federal
Interim Remediation: No
Priority: Not reported
Abatement: No Action Taken - no action has as yet been taken at the site
Enforcement Type: NOR
Enforcement Due Date: 3/18/1996
Basin: Islais Basin
Beneficial Use: No
Lat/Long: Not reported
CUFID: Not reported
Suspended: No
Stopped Date: 12/9/1986
Free Product: No
Depth to Grnd Wtr: Not reported
Gradient: Not reported
Benzene: Not reported
Primary Substance: Gasoline
Enforcement Type: Not reported
Amount of Free Produce: Not reported
Benzene Test: Not reported
Maximum Soil GW: Not reported
Max Soil Concentration: Not reported
TPH Tested: Not reported
Max TPH GW: Not reported
Max TPH Soil: Not reported
TPH Date: Not reported
Block: Not reported
Lot: Not reported
Notify: False
TPH Current: Not reported
TPH Current Date: Not reported
Grnd Wtr Qualifier: Not reported
Soil Qualifier: Not reported
Comments: Not reported
Summary: Not reported

HAZNET:

Year: 2011
Gepaid: CAD982482259
Contact: SCOTT NAKAMURA/MGR
Telephone: 4155542727
Mailing Name: Not reported
Mailing Address: 1390 MARKET ST STE 210
Mailing City,St,Zip: SAN FRANCISCO, CA 941020000
Gen County: Not reported
TSD EPA ID: CA0000084517
TSD County: Not reported
Waste Category: Aqueous solution with total organic residues less than 10 percent
Disposal Method: Storage, Bulking, And/Or Transfer Off Site--No Treatment/Recovery

Map ID
Direction
Distance
Elevation

MAP FINDINGS

Site

Database(s)

EDR ID Number
EPA ID Number

CCSF-DPW CORP YARD (Continued)

S100932051

(H010-H129) Or (H131-H135)
Tons: 0.9324
Facility County: San Francisco

Year: 2010
Gepaid: CAD982482259
Contact: SCOTT NAKAMURA/MGR
Telephone: 4155542727
Mailing Name: Not reported
Mailing Address: 1390 MARKET ST STE 210
Mailing City,St,Zip: SAN FRANCISCO, CA 941020000
Gen County: Not reported
TSD EPA ID: CA0000084517
TSD County: Not reported
Waste Category: Aqueous solution with total organic residues less than 10 percent
Disposal Method: Storage, Bulking, And/Or Transfer Off Site--No Treatment/Reovery
(H010-H129) Or (H131-H135)

Tons: 0.0756
Facility County: San Francisco

Year: 2010
Gepaid: CAD982482259
Contact: SCOTT NAKAMURA/MGR
Telephone: 4155542727
Mailing Name: Not reported
Mailing Address: 1390 MARKET ST STE 210
Mailing City,St,Zip: SAN FRANCISCO, CA 941020000
Gen County: Not reported
TSD EPA ID: CA0000084517
TSD County: Not reported
Waste Category: Aqueous solution with total organic residues less than 10 percent
Disposal Method: Storage, Bulking, And/Or Transfer Off Site--No Treatment/Reovery
(H010-H129) Or (H131-H135)

Tons: 0.105
Facility County: San Francisco

Year: 2010
Gepaid: CAD982482259
Contact: SCOTT NAKAMURA/MGR
Telephone: 4155542727
Mailing Name: Not reported
Mailing Address: 1390 MARKET ST STE 210
Mailing City,St,Zip: SAN FRANCISCO, CA 941020000
Gen County: Not reported
TSD EPA ID: CA0000084517
TSD County: Not reported
Waste Category: Aqueous solution with total organic residues less than 10 percent
Disposal Method: Storage, Bulking, And/Or Transfer Off Site--No Treatment/Reovery
(H010-H129) Or (H131-H135)

Tons: 0.0756
Facility County: San Francisco

Year: 2010
Gepaid: CAD982482259
Contact: SCOTT NAKAMURA/MGR
Telephone: 4155542727
Mailing Name: Not reported

Map ID
Direction
Distance
Elevation

MAP FINDINGS

Site

Database(s)

EDR ID Number
EPA ID Number

CCSF-DPW CORP YARD (Continued)

S100932051

Mailing Address: 1390 MARKET ST STE 210
Mailing City,St,Zip: SAN FRANCISCO, CA 941020000
Gen County: Not reported
TSD EPA ID: CA0000084517
TSD County: Not reported
Waste Category: Aqueous solution with total organic residues less than 10 percent
Disposal Method: Storage, Bulking, And/Or Transfer Off Site--No Treatment/Reovery (H010-H129) Or (H131-H135)
Tons: 0.0756
Facility County: San Francisco

[Click this hyperlink](#) while viewing on your computer to access 85 additional CA_HAZNET: record(s) in the EDR Site Report.

M44
South
1/4-1/2
0.312 mi.
1649 ft.

B.R. FUNSTEN & CO.
2045 EVANS AVE
SAN FRANCISCO, CA 94124

LUST **S103283907**
N/A

Site 1 of 2 in cluster M

Relative:
Lower

LUST REG 2:
Region: 2
Facility Id: 38-1021
Facility Status: Case Closed
Case Number: 10937
How Discovered: Not reported
Leak Cause: Not reported
Leak Source: Not reported
Date Leak Confirmed: Not reported
Oversight Program: LUST
Prelim. Site Assesment Wokplan Submitted: Not reported
Preliminary Site Assesment Began: Not reported
Pollution Characterization Began: Not reported
Pollution Remediation Plan Submitted: Not reported
Date Remediation Action Underway: Not reported
Date Post Remedial Action Monitoring Began: Not reported

Actual:
13 ft.

SAN FRANCISCO CO. LUST:

Region: SAN FRANCISCO
Facility ID: 38-1021
Facility Status: Case Closed
Case Number: 10937
Case Type: Soil only
Release Date: 3/3/1998
Discovered Date: 3/3/1998
Substance: Diesel
Substance Qty: Not reported
How Discovered: Tank Closure
How Stopped: Repair Tank
Report Date: 3/3/1998
Case Closed: 6/2/1998
Closed Date: 6/2/1998
Leak Source: Tank
Leak Cause: Unknown
Leak Confirmed: Not reported
Entered Date: 11/18/1994
Number of Wells: Not reported

Map ID
Direction
Distance
Elevation

MAP FINDINGS

Site

Database(s)

EDR ID Number
EPA ID Number

B.R. FUNSTEN & CO. (Continued)

S103283907

Regional Board: San Francisco Bay Region
Local Agency: 38000
Lead Agency: Local Agency
Program: LOP
Responsible Party: JIM FUNSTEN
RP Address: Not reported
Operator: Not reported
Staff Initial: VP
Facility Staff: SC
Cross Street: NAPOLEON ST
NOR Date: 11/18/1994
MTBE Current: Not reported
MTBE Current Date: Not reported
MTBE: NT
Maximum MTBE Soil: Not reported
Maximum MTBE GW: Not reported
MTBE DATE: Not reported
Review Date: Not reported
Workplan Submitted: Not reported
Assessment Underway: Not reported
Pollution Characterization: Not reported
Corrective Action Plan: Not reported
Remediation Underway: Not reported
Monitoring Begun: Not reported
Funding: Federal
Interim Remediation: No
Priority: Not reported
Abatement: No Action Required - incident is minor, requiring no remedial action
Enforcement Type: NOR
Enforcement Due Date: Not reported
Basin: Islais Basin
Beneficial Use: No
Lat/Long: Not reported
CUFID: Not reported
Suspended: No
Stopped Date: 3/16/1998
Free Product: No
Depth to Grnd Wtr: Not reported
Gradient: Not reported
Benzene: Not reported
Primary Substance: Diesel fuel oil
Enforcement Type: Not reported
Amount of Free Produce: Not reported
Benzene Test: Not reported
Maximum Soil GW: Not reported
Max Soil Concentration: Not reported
TPH Tested: Not reported
Max TPH GW: Not reported
Max TPH Soil: Not reported
TPH Date: Not reported
Block: Not reported
Lot: Not reported
Notify: False
TPH Current: Not reported
TPH Current Date: Not reported
Grnd Wtr Qualifier: Not reported
Soil Qualifier: Not reported

Map ID
Direction
Distance
Elevation

MAP FINDINGS

Site

Database(s)

EDR ID Number
EPA ID Number

B.R. FUNSTEN & CO. (Continued)

S103283907

Comments: Not reported
Summary: Case closed

**M45
South
1/4-1/2
0.312 mi.
1649 ft.**

**B.R. FUNSTEN & CO.
2045 EVANS AVE
SAN FRANCISCO, CA 94124**

**NPDES
HIST CORTESE
LUST
HAZNET**

**S102801161
N/A**

Site 2 of 2 in cluster M

**Relative:
Lower**

NPDES:
Npdes Number: CAS000002
Facility Status: Active
Agency Id: 0
Region: 2
Regulatory Measure Id: 417822
Order No: 2009-0009-DWQ
Regulatory Measure Type: Enrollee
Place Id: Not reported
WDID: 2 38C361641
Program Type: Construction
Adoption Date Of Regulatory Measure: Not reported
Effective Date Of Regulatory Measure: 08/08/2011
Expiration Date Of Regulatory Measure: Not reported
Termination Date Of Regulatory Measure: Not reported
Discharge Name: Restaurant Depot
Discharge Address: 2045 Evans Avenue
Discharge City: San Francisco
Discharge State: California
Discharge Zip: 94124

**Actual:
13 ft.**

CORTESE:
Region: CORTESE
Facility County Code: 38
Reg By: LTNKA
Reg Id: 38-1021

LUST:
Region: STATE
Global Id: T0607500914
Latitude: 37.747819
Longitude: -122.396937
Case Type: LUST Cleanup Site
Status: Completed - Case Closed
Status Date: 06/02/1998
Lead Agency: SAN FRANCISCO COUNTY LOP
Case Worker: SC
Local Agency: SAN FRANCISCO COUNTY LOP
RB Case Number: 38-1021
LOC Case Number: 10937
File Location: Not reported
Potential Media Affect: Soil
Potential Contaminants of Concern: Diesel
Site History: Not reported

Click here to access the California GeoTracker records for this facility:

LUST:

Map ID
Direction
Distance
Elevation

MAP FINDINGS

Site

Database(s)

EDR ID Number
EPA ID Number

B.R. FUNSTEN & CO. (Continued)

S102801161

Global Id: T0607500914
Contact Type: Regional Board Caseworker
Contact Name: VIC PAL
Organization Name: SAN FRANCISCO BAY RWQCB (REGION 2)
Address: 1515 CLAY STREET, SUITE 1400
City: OAKLAND
Email: vpal@waterboards.ca.gov
Phone Number: Not reported

Global Id: T0607500914
Contact Type: Local Agency Caseworker
Contact Name: STEPHANIE CUSHING
Organization Name: SAN FRANCISCO COUNTY LOP
Address: 1390 MARKET STREET #210
City: SAN FRANCISCO
Email: stephanie.cushing@sfdph.org
Phone Number: Not reported

LUST:

Global Id: T0607500914
Action Type: Other
Date: 01/01/1950
Action: Leak Discovery

Global Id: T0607500914
Action Type: Other
Date: 01/01/1950
Action: Leak Reported

HAZNET:

Year: 1994
Gepaid: CAC001002304
Contact: JIM FUNSTEN
Telephone: 0000000000
Mailing Name: Not reported
Mailing Address: 2045 EVANS AVE
Mailing City,St,Zip: SAN FRANCISCO, CA 941240000
Gen County: San Francisco
TSD EPA ID: NYN200000044
TSD County: 0
Waste Category: Not reported
Disposal Method: Invalid Code
Tons: .0000
Facility County: San Francisco

Year: 1994
Gepaid: CAC001002304
Contact: JIM FUNSTEN
Telephone: 0000000000
Mailing Name: Not reported
Mailing Address: 2045 EVANS AVE
Mailing City,St,Zip: SAN FRANCISCO, CA 941240000
Gen County: San Francisco
TSD EPA ID: NYN200000044
TSD County: 0

Map ID
Direction
Distance
Elevation

MAP FINDINGS

Site

Database(s)

EDR ID Number
EPA ID Number

B.R. FUNSTEN & CO. (Continued)

S102801161

Waste Category: Not reported
Disposal Method: Recycler
Tons: .3603
Facility County: San Francisco

Year: 1994
Gepaid: CAC001002304
Contact: JIM FUNSTEN
Telephone: 0000000000
Mailing Name: Not reported
Mailing Address: 2045 EVANS AVE
Mailing City, St, Zip: SAN FRANCISCO, CA 941240000
Gen County: San Francisco
TSD EPA ID: NYN200000044
TSD County: 0
Waste Category: Not reported
Disposal Method: Not reported
Tons: .3605
Facility County: San Francisco

Year: 1994
Gepaid: CAC001002304
Contact: JIM FUNSTEN
Telephone: 0000000000
Mailing Name: Not reported
Mailing Address: 2045 EVANS AVE
Mailing City, St, Zip: SAN FRANCISCO, CA 941240000
Gen County: San Francisco
TSD EPA ID: NYN200000044
TSD County: 0
Waste Category: Polychlorinated biphenyls and material containing PCBs
Disposal Method: Not reported
Tons: .3306
Facility County: San Francisco

**46
East
1/4-1/2
0.317 mi.
1673 ft.**

**THIRD & ARMY STREET PROPERTY
SAN FRANCISCO, CA**

**FUDS 1007211925
N/A**

**Relative:
Lower**

FUDS:
Federal Facility ID: CA9799F5874
FUDS #: J09CA0965
INST ID: 57510
Facility Name: Third & Army Street Property
City: SAN FRANCISCO
State: CA
EPA Region: 9
County: SAN FRANCISCO
Congressional District: 08
US Army District: Sacramento District (SPK)
Fiscal Year: 2009
Telephone: 916-557-7461
NPL Status: Not Listed
RAB: Not reported
CTC: 2328.6
Current Owner: PRIVATE

**Actual:
25 ft.**

Map ID
 Direction
 Distance
 Elevation

MAP FINDINGS

Site

Database(s)

EDR ID Number
 EPA ID Number

THIRD & ARMY STREET PROPERTY (Continued)

1007211925

FUDS Description Details:

The 10.175-acre site is located in the city of San Francisco, in San Francisco County, California. The site is currently used for light industrial uses by a variety of companies, and contains warehouses, offices, truck loading docks, automobile parking areas, roads and utilities.

FUDS History Details:

The site was established in 1943 and was known as the Third and Army Street Properties. The site was used as a tactical installation by the U.S. Air Force. In 1944, 0.172 acres of land were released for disposal. The remaining 10.003 lease acres were declared excess on 30 August 1945.

FUDS Current Program Details:

FUDS Future Program Details:

N47 **2222 LIMITED**
WNW **2222 24TH STREET**
1/4-1/2 **SAN FRANCISCO, CA 94107**
0.321 mi.
1696 ft.

HIST Cal-Sites **S100269947**
RESPONSE **N/A**
ENVIROSTOR

Site 1 of 3 in cluster N

Relative:
Higher

Actual:
108 ft.

Calsite:
 Facility ID: 38280290
 Region: 2
 Region Name: BERKELEY
 Branch: NC
 Branch Name: NORTH COAST
 File Name: Not reported
 State Senate District: 01011984
 Status: CERTIFIED AS HAVING BEEN REMEDIED SATISFACTORILY UNDER DTSC OVERSIGHT
 Status Name: CERTIFIED
 Lead Agency: Not reported
 Lead Agency: N/A
 Facility Type: RP
 Type Name: RESPONSIBLE PARTY
 NPL: Not reported
 SIC Code: 28
 SIC Name: MANU - CHEMICALS & ALLIED PRODUCTS
 Access: Not reported
 Cortese: Not reported
 Hazardous Ranking Score: Not reported
 Date Site Hazard Ranked: Not reported
 Groundwater Contamination: Not reported
 Staff Member Responsible for Site: KHILF
 Supervisor Responsible for Site: Not reported
 Region Water Control Board: SF
 Region Water Control Board Name: SAN FRANCISCO BAY
 Lat/Long Direction: Not reported
 Lat/Long (dms): 0 0 0 / 0 0 0
 Lat/long Method: Not reported
 Lat/Long Description: Not reported
 State Assembly District Code: 13
 State Senate District Code: 03

Map ID
Direction
Distance
Elevation

MAP FINDINGS

Site

Database(s)

EDR ID Number
EPA ID Number

2222 LIMITED (Continued)

S100269947

Facility ID: 38280290
Activity: DISC
Activity Name: DISCOVERY
AWP Code: Not reported
Proposed Budget: 0
AWP Completion Date: Not reported
Revised Due Date: Not reported
Comments Date: 08201981
Est Person-Yrs to complete: 0
Estimated Size: Not reported
Request to Delete Activity: Not reported
Activity Status: CERT
Definition of Status: CERTIFIED
Liquids Removed (Gals): 0
Liquids Treated (Gals): 0
Action Included Capping: Not reported
Well Decommissioned: Not reported
Action Included Fencing: Not reported
Removal Action Certification: Not reported
Activity Comments: Not reported
For Commercial Reuse: 0
For Industrial Reuse: 0
For Residential Reuse: 0
Unknown Type: 0
Facility ID: 38280290
Activity: CERT
Activity Name: CERTIFICATION
AWP Code: Not reported
Proposed Budget: 0
AWP Completion Date: Not reported
Revised Due Date: Not reported
Comments Date: 01011984
Est Person-Yrs to complete: 0
Estimated Size: Not reported
Request to Delete Activity: Not reported
Activity Status: CERT
Definition of Status: CERTIFIED
Liquids Removed (Gals): 0
Liquids Treated (Gals): 0
Action Included Capping: Not reported
Well Decommissioned: Not reported
Action Included Fencing: Not reported
Removal Action Certification: Not reported
Activity Comments: Not reported
For Commercial Reuse: 0
For Industrial Reuse: 0
For Residential Reuse: 0
Unknown Type: 0
Alternate Address: 2222 24TH STREET
Alternate City,St,Zip: SAN FRANCISCO, CA 94107
Background Info: This site is listed in the Department of Toxic Substances Control (DTSC) files as 2222 23rd Street and 2222 Limited Inc. The Hueter Brothers Company and J. J. Wentworth owned the site from 1858 to 1930. It was sold to Dutch Boy (1930- 1934) and then to National Lead Company which operated on-site to 1971. These previous owners manufactured paints, lacquers, and varnishes. In 1971, the property was sold to Synanon,

Map ID
Direction
Distance
Elevation

MAP FINDINGS

Site

Database(s)

EDR ID Number
EPA ID Number

2222 LIMITED (Continued)

S100269947

Incorporated for use as an automotive repair, ceramic, print and other workshops. These activities involved use of metallic glazes and solvents. The site was sold in 1980 to 2222 Limited Street, Inc. The site had metal contamination consisting primarily of lead and zinc.

Comments Date: 01011984
Comments: CERT - In 1984, contaminated soil was excavated and disposed at
Comments Date: 01011984
Comments: a Class I landfill under the oversight of the Department of
Comments Date: 01011984
Comments: Health Services (DHS) predecessor to DTSC. The California
Comments Date: 01011984
Comments: Regional Water Quality Control Board (RWQCB) was the oversight
Comments Date: 01011984
Comments: agency for the groundwater investigations due to underground
Comments Date: 01011984
Comments: storage tanks and two unabated wells found on site. The buried
Comments Date: 01011984
Comments: tanks and other anomalies were removed during development of the
Comments Date: 01011984
Comments: site into residential condominiums. Confirmation samples taken
Comments Date: 01011984
Comments: of the remaining soil met cleanup levels. In the final results,
Comments Date: 01011984
Comments: the total concentrations for lead ranged from <2.1 to 49 ppm,
Comments Date: 01011984
Comments: with most results under 10 milligrams per kilogram (mg/kg) and
Comments Date: 01011984
Comments: zinc ranged from 20 to 60 mg/kg, These values are consistent
Comments Date: 01011984
Comments: with residential cleanup levels using LeadSpread and the
Comments Date: 01011984
Comments: Preliminary Endangerment Assessment Guidance Manual.
Comments Date: 08201981
Comments: DISC - Site Discovered
ID Name: Not reported
ID Value: Not reported
Alternate Name: SYNANON BUILDING2222 LIMITED
Special Programs Code: Not reported
Special Programs Name: Not reported

RESPONSE:

Facility ID: 38280290
Site Type: State Response
Site Type Detail: State Response or NPL
Acres: 2.5
National Priorities List: NO
Cleanup Oversight Agencies: SMBRP
Lead Agency: SMBRP
Lead Agency Description: DTSC - Site Mitigation And Brownfield Reuse Program
Project Manager: Katharine Hilf
Supervisor: Karen Toth
Division Branch: Cleanup Berkeley
Site Code: Not reported
Site Mgmt. Req.: NONE SPECIFIED
Assembly: 17
Senate: 11

Map ID
Direction
Distance
Elevation

MAP FINDINGS

Site

Database(s)

EDR ID Number
EPA ID Number

2222 LIMITED (Continued)

S100269947

Special Program Status: Not reported
Status: Certified
Status Date: 01/01/1984
Restricted Use: NO
Funding: Responsible Party
Latitude: 37.75387
Longitude: -122.4019
APN: 415-8-034
Past Use: MANUFACTURING - CERAMICS, PAINT MANUFACTURING, VEHICLE MAINTENANCE
Potential COC: 30013, 30594
Confirmed COC: 30013,30594
Potential Description: SOIL
Alias Name: NL Industries, San Francisco Paint Plant
Alias Type: Alternate Name
Alias Name: National Lead Company
Alias Type: Alternate Name
Alias Name: SYNANON BUILDING
Alias Type: Alternate Name
Alias Name: 415-8-034
Alias Type: APN
Alias Name: 110033621123
Alias Type: EPA (FRS #)
Alias Name: 38280290
Alias Type: Envirostor ID Number

Completed Info:

Completed Area Name: PROJECT WIDE
Completed Sub Area Name: Not reported
Completed Document Type: * Discovery
Completed Date: 08/20/1981
Comments: Site Discovered

Completed Area Name: PROJECT WIDE
Completed Sub Area Name: Not reported
Completed Document Type: Certification
Completed Date: 01/01/1984
Comments: In 1984, contaminated soil was excavated and disposed at a Class I landfill under the oversight of the Department of Health Services (DHS) predecessor to DTSC. The California Regional Water Quality Control Board (RWQCB) was the oversight agency for the groundwater investigations due to underground storage tanks and two unabated wells found on site. The buried tanks and other anomalies were removed during development of the site into residential condominiums. Confirmation samples taken of the remaining soil met cleanup levels. In the final results, the total concentrations for lead ranged from <2.1 to 49 ppm, with most results under 10 milligrams per kilogram (mg/kg) and zinc ranged from 20 to 60 mg/kg. These values are consistent with residential cleanup levels using LeadSpread and the Preliminary Endangerment Assessment Guidance Manual.

Completed Area Name: PROJECT WIDE
Completed Sub Area Name: Not reported
Completed Document Type: Site Screening
Completed Date: 05/03/2002
Comments: This site was remediated in 1984 with soil removal and confirmation samples below residential standards. The site has been developed into residential condominiums.

Map ID
Direction
Distance
Elevation

MAP FINDINGS

Site

Database(s)

EDR ID Number
EPA ID Number

2222 LIMITED (Continued)

S100269947

Future Area Name: Not reported
Future Sub Area Name: Not reported
Future Document Type: Not reported
Future Due Date: Not reported
Schedule Area Name: Not reported
Schedule Sub Area Name: Not reported
Schedule Document Type: Not reported
Schedule Due Date: Not reported
Schedule Revised Date: Not reported

ENVIROSTOR:

Site Type: State Response
Site Type Detailed: State Response or NPL
Acres: 2.5
NPL: NO
Regulatory Agencies: SMBRP
Lead Agency: SMBRP
Program Manager: Katharine Hilf
Supervisor: Karen Toth
Division Branch: Cleanup Berkeley
Facility ID: 38280290
Site Code: Not reported
Assembly: 17
Senate: 11
Special Program: Not reported
Status: Certified
Status Date: 01/01/1984
Restricted Use: NO
Site Mgmt. Req.: NONE SPECIFIED
Funding: Responsible Party
Latitude: 37.75387
Longitude: -122.4019
APN: 415-8-034
Past Use: MANUFACTURING - CERAMICS, PAINT MANUFACTURING, VEHICLE MAINTENANCE
Potential COC: 30013, 30594
Confirmed COC: 30013,30594
Potential Description: SOIL
Alias Name: NL Industries, San Francisco Paint Plant
Alias Type: Alternate Name
Alias Name: National Lead Company
Alias Type: Alternate Name
Alias Name: SYNANON BUILDING
Alias Type: Alternate Name
Alias Name: 415-8-034
Alias Type: APN
Alias Name: 110033621123
Alias Type: EPA (FRS #)
Alias Name: 38280290
Alias Type: Envirostor ID Number

Completed Info:

Completed Area Name: PROJECT WIDE
Completed Sub Area Name: Not reported
Completed Document Type: * Discovery
Completed Date: 08/20/1981
Comments: Site Discovered

Map ID
 Direction
 Distance
 Elevation

MAP FINDINGS

Site

Database(s)

EDR ID Number
 EPA ID Number

2222 LIMITED (Continued)

S100269947

Completed Area Name: PROJECT WIDE
 Completed Sub Area Name: Not reported
 Completed Document Type: Certification
 Completed Date: 01/01/1984
 Comments: In 1984, contaminated soil was excavated and disposed at a Class I landfill under the oversight of the Department of Health Services (DHS) predecessor to DTSC. The California Regional Water Quality Control Board (RWQCB) was the oversight agency for the groundwater investigations due to underground storage tanks and two unabated wells found on site. The buried tanks and other anomalies were removed during development of the site into residential condominiums. Confirmation samples taken of the remaining soil met cleanup levels. In the final results, the total concentrations for lead ranged from <2.1 to 49 ppm, with most results under 10 milligrams per kilogram (mg/kg) and zinc ranged from 20 to 60 mg/kg. These values are consistent with residential cleanup levels using LeadSpread and the Preliminary Endangerment Assessment Guidance Manual.

Completed Area Name: PROJECT WIDE
 Completed Sub Area Name: Not reported
 Completed Document Type: Site Screening
 Completed Date: 05/03/2002
 Comments: This site was remediated in 1984 with soil removal and confirmation samples below residential standards. The site has been developed into residential condominiums.

Future Area Name: Not reported
 Future Sub Area Name: Not reported
 Future Document Type: Not reported
 Future Due Date: Not reported
 Schedule Area Name: Not reported
 Schedule Sub Area Name: Not reported
 Schedule Document Type: Not reported
 Schedule Due Date: Not reported
 Schedule Revised Date: Not reported

**N48
 WNW
 1/4-1/2
 0.330 mi.
 1742 ft.**

**CAL FED ENTERPRISE (FORMER)
 2240 24TH ST
 SAN FRANCISCO, CA 94107**

**HIST CORTESE
 LUST
 ENVIROSTOR**

**S104889635
 N/A**

Site 2 of 3 in cluster N

**Relative:
 Higher**

CORTESE:
 Region: CORTESE
 Facility County Code: 38
 Reg By: LTNKA
 Reg Id: 38-0055

**Actual:
 102 ft.**

LUST:
 Region: STATE
 Global Id: T0607500050
 Latitude: 37.7533334
 Longitude: -122.4014478
 Case Type: LUST Cleanup Site
 Status: Completed - Case Closed
 Status Date: 12/16/1994
 Lead Agency: SAN FRANCISCO COUNTY LOP

Map ID
Direction
Distance
Elevation

MAP FINDINGS

Site

Database(s)

EDR ID Number
EPA ID Number

CAL FED ENTERPRISE (FORMER) (Continued)

S104889635

Case Worker: SC
Local Agency: SAN FRANCISCO COUNTY LOP
RB Case Number: 38-0055
LOC Case Number: 10348
File Location: Not reported
Potential Media Affect: Soil
Potential Contaminants of Concern: Gasoline
Site History: Not reported

[Click here to access the California GeoTracker records for this facility:](#)

LUST:

Global Id: T0607500050
Contact Type: Regional Board Caseworker
Contact Name: VIC PAL
Organization Name: SAN FRANCISCO BAY RWQCB (REGION 2)
Address: 1515 CLAY STREET, SUITE 1400
City: OAKLAND
Email: vpal@waterboards.ca.gov
Phone Number: Not reported

Global Id: T0607500050
Contact Type: Local Agency Caseworker
Contact Name: STEPHANIE CUSHING
Organization Name: SAN FRANCISCO COUNTY LOP
Address: 1390 MARKET STREET #210
City: SAN FRANCISCO
Email: stephanie.cushing@sfdph.org
Phone Number: Not reported

LUST:

Global Id: T0607500050
Action Type: Other
Date: 01/01/1950
Action: Leak Discovery

Global Id: T0607500050
Action Type: Other
Date: 01/01/1950
Action: Leak Reported

Global Id: T0607500050
Action Type: ENFORCEMENT
Date: 12/02/1994
Action: Notice of Responsibility

LUST REG 2:

Region: 2
Facility Id: 38-0055
Facility Status: Case Closed
Case Number: 10348
How Discovered: Not reported
Leak Cause: Not reported
Leak Source: Not reported
Date Leak Confirmed: Not reported
Oversight Program: LUST

Map ID
Direction
Distance
Elevation

MAP FINDINGS

Site

Database(s)

EDR ID Number
EPA ID Number

CAL FED ENTERPRISE (FORMER) (Continued)

S104889635

Prelim. Site Assessment Workplan Submitted: Not reported
Preliminary Site Assessment Began: Not reported
Pollution Characterization Began: Not reported
Pollution Remediation Plan Submitted: Not reported
Date Remediation Action Underway: Not reported
Date Post Remedial Action Monitoring Began: Not reported

SAN FRANCISCO CO. LUST:

Region: SAN FRANCISCO
Facility ID: 38-0055
Facility Status: Case Closed
Case Number: 10348
Case Type: Soil only
Release Date: 2/28/1988
Discovered Date: 3/26/1988
Substance: Gasoline
Substance Qty: Not reported
How Discovered: Tank Closure
How Stopped: Close Tank
Report Date: 2/28/1988
Case Closed: 12/16/1994
Closed Date: 12/16/1994
Leak Source: Tank
Leak Cause: Structure Failure
Leak Confirmed: Not reported
Entered Date: 12/2/1994
Number of Wells: Not reported
Regional Board: San Francisco Bay Region
Local Agency: 38000
Lead Agency: Local Agency
Program: LOP
Responsible Party: Not reported
RP Address: Not reported
Operator: Not reported
Staff Initial: VP
Facility Staff: SC
Cross Street: KANSAS ST
NOR Date: 12/2/1994
MTBE Current: Not reported
MTBE Current Date: Not reported
MTBE: NT
Maximum MTBE Soil: Not reported
Maximum MTBE GW: Not reported
MTBE DATE: Not reported
Review Date: Not reported
Workplan Submitted: Not reported
Assessment Underway: Not reported
Pollution Characterization: Not reported
Corrective Action Plan: Not reported
Remediation Underway: Not reported
Monitoring Begun: Not reported
Funding: Federal
Interim Remediation: No
Priority: Not reported
Abatement: No Action Taken - no action has as yet been taken at the site
Enforcement Type: NOR
Enforcement Due Date: 12/2/1994

Map ID
Direction
Distance
Elevation

MAP FINDINGS

Site

Database(s)

EDR ID Number
EPA ID Number

CAL FED ENTERPRISE (FORMER) (Continued)

S104889635

Basin: Downtown Basin
Beneficial Use: No
Lat/Long: Not reported
CUFID: Not reported
Suspended: No
Stopped Date: 3/9/1988
Free Product: No
Depth to Grnd Wtr: Not reported
Gradient: Not reported
Benzene: Not reported
Primary Substance: Gasoline
Enforcement Type: Not reported
Amount of Free Produce: Not reported
Benzene Test: Not reported
Maximum Soil GW: Not reported
Max Soil Concentration: Not reported
TPH Tested: Not reported
Max TPH GW: Not reported
Max TPH Soil: Not reported
TPH Date: Not reported
Block: Not reported
Lot: Not reported
Notify: False
TPH Current: Not reported
TPH Current Date: Not reported
Grnd Wtr Qualifier: Not reported
Soil Qualifier: Not reported
Comments: Not reported
Summary: Not reported

ENVIROSTOR:

Site Type: Evaluation
Site Type Detailed: Evaluation
Acres: Not reported
NPL: NO
Regulatory Agencies: NONE SPECIFIED
Lead Agency: NONE SPECIFIED
Program Manager: Not reported
Supervisor: Referred - Not Assigned
Division Branch: Cleanup Berkeley
Facility ID: 38280040
Site Code: Not reported
Assembly: 17
Senate: 11
Special Program: * RCRA 3012 - Past Haz Waste Disp Inven Site
Status: No Further Action
Status Date: 12/01/1984
Restricted Use: NO
Site Mgmt. Req.: NONE SPECIFIED
Funding: Not reported
Latitude: 37.75333
Longitude: -122.4019
APN: NONE SPECIFIED
Past Use: NONE SPECIFIED
Potential COC: 10009, 10061, 40001, 30001, 30013, 30018, 30108, 30153, 30357
Confirmed COC: NONE SPECIFIED
Potential Description: NONE SPECIFIED

Map ID
Direction
Distance
Elevation

MAP FINDINGS

Site

Database(s)

EDR ID Number
EPA ID Number

CAL FED ENTERPRISE (FORMER) (Continued)

S104889635

Alias Name: 2222 LIMITED - PARTNERSHIP NAME
Alias Type: Alternate Name
Alias Name: CAL FED & FOXCRA ASSOCIATES
Alias Type: Alternate Name
Alias Name: CYNANON INC
Alias Type: Alternate Name
Alias Name: DUTCH BOY INC
Alias Type: Alternate Name
Alias Name: HUETER BROTHERS & CO
Alias Type: Alternate Name
Alias Name: J J WENTWORTH
Alias Type: Alternate Name
Alias Name: NATIONAL LEAD CO
Alias Type: Alternate Name
Alias Name: CAD980636179
Alias Type: EPA Identification Number
Alias Name: 38280040
Alias Type: Envirostor ID Number

Completed Info:

Completed Area Name: PROJECT WIDE
Completed Sub Area Name: Not reported
Completed Document Type: * Discovery
Completed Date: 10/12/1983
Comments: FACILITY IDENTIFIED ID FROM ERRIS

Completed Area Name: PROJECT WIDE
Completed Sub Area Name: Not reported
Completed Document Type: * Discovery
Completed Date: 09/23/1981
Comments: FACILITY IDENTIFIED SUPERFUND NOTIFIER FACILITY DRIVE-BY LARGE EMPTY BLDG. STRIPPED INSIDE.

Future Area Name: Not reported
Future Sub Area Name: Not reported
Future Document Type: Not reported
Future Due Date: Not reported
Schedule Area Name: Not reported
Schedule Sub Area Name: Not reported
Schedule Document Type: Not reported
Schedule Due Date: Not reported
Schedule Revised Date: Not reported

**N49
WNW
1/4-1/2
0.330 mi.
1742 ft.**

**NL INDS INC
2240 24TH ST
SAN FRANCISCO, CA 94107**

**CERC-NFRAP 1003878517
CAD980637003**

Site 3 of 3 in cluster N

**Relative:
Higher**

CERC-NFRAP:
Site ID: 0901863
Federal Facility: Not a Federal Facility

**Actual:
102 ft.**

NPL Status: Not on the NPL
Non NPL Status: NFRAP-Site does not qualify for the NPL based on existing information

CERCLIS-NFRAP Site Contact Details:

Contact Sequence ID: 13053658.00000
Person ID: 9271184.00000

Map ID
Direction
Distance
Elevation

MAP FINDINGS

Site

Database(s)

EDR ID Number
EPA ID Number

NL INDS INC (Continued)

1003878517

Contact Sequence ID: 13290376.00000
Person ID: 13003854.00000

Contact Sequence ID: 13295971.00000
Person ID: 13003858.00000

Contact Sequence ID: 13301829.00000
Person ID: 13004003.00000

CERCLIS-NFRAP Site Alias Name(s):

Alias Name: BASS HEUTER CO
Alias Address: Not reported
CA

Alias Name: N L INDS INC
Alias Address: Not reported
CA

Alias Name: 2222 23RD ST
Alias Address: Not reported
CA

Alias Name: 2222 LIMITED
Alias Address: Not reported
CA

CERCLIS-NFRAP Assessment History:

Action: DISCOVERY
Date Started: Not reported
Date Completed: 06/01/1981
Priority Level: Not reported

Action: PRELIMINARY ASSESSMENT
Date Started: 03/01/1985
Date Completed: 08/01/1985
Priority Level: Low priority for further assessment

Action: ARCHIVE SITE
Date Started: Not reported
Date Completed: 08/01/1988
Priority Level: Not reported

Action: PRELIMINARY ASSESSMENT
Date Started: Not reported
Date Completed: 08/01/1988
Priority Level: NFRAP-Site does not qualify for the NPL based on existing information

Map ID
Direction
Distance
Elevation

MAP FINDINGS

Site

Database(s)

EDR ID Number
EPA ID Number

O50 **WONG PROPERTY**
ESE **1590 INDIANA STREET**
1/4-1/2 **SAN FRANCISCO, CA 94107**
0.330 mi.
1743 ft. **Site 1 of 6 in cluster O**

LUST **S102441346**
 N/A

Relative:
Lower

LUST REG 2:

Region: 2
Facility Id: 38-0522
Facility Status: Case Closed
Case Number: 10237
How Discovered: Not reported
Leak Cause: Not reported
Leak Source: Not reported
Date Leak Confirmed: Not reported
Oversight Program: LUST
Prelim. Site Assessment Wokplan Submitted: Not reported
Preliminary Site Assessment Began: Not reported
Pollution Characterization Began: Not reported
Pollution Remediation Plan Submitted: Not reported
Date Remediation Action Underway: Not reported
Date Post Remedial Action Monitoring Began: Not reported

Actual:
17 ft.

SAN FRANCISCO CO. LUST:

Region: SAN FRANCISCO
Facility ID: 38-0522
Facility Status: Case Closed
Case Number: 10237
Case Type: Other ground water affected
Release Date: 1/29/1994
Discovered Date: 12/14/1993
Substance: Gasoline
Substance Qty: Not reported
How Discovered: Tank Closure
How Stopped: Close Tank
Report Date: 1/29/1994
Case Closed: 11/22/1994
Closed Date: 11/22/1994
Leak Source: Tank
Leak Cause: Unknown
Leak Confirmed: Not reported
Entered Date: 2/28/1994
Number of Wells: Not reported
Regional Board: San Francisco Bay Region
Local Agency: 38000
Lead Agency: Local Agency
Program: LOP
Responsible Party: Not reported
RP Address: Not reported
Operator: Not reported
Staff Initial: VP
Facility Staff: CDM
Cross Street: ARMY ST
NOR Date: 2/28/1994
MTBE Current: Not reported
MTBE Current Date: Not reported
MTBE: NT
Maximum MTBE Soil: Not reported
Maximum MTBE GW: Not reported

Map ID
 Direction
 Distance
 Elevation

MAP FINDINGS

Site

Database(s)

EDR ID Number
 EPA ID Number

WONG PROPERTY (Continued)

S102441346

MTBE DATE: Not reported
 Review Date: Not reported
 Workplan Submitted: Not reported
 Assessment Underway: Not reported
 Pollution Characterization: Not reported
 Corrective Action Plan: Not reported
 Remediation Underway: Not reported
 Monitoring Begun: Not reported
 Funding: Federal
 Interim Remediation: Not reported
 Priority: Not reported
 Abatement: Not reported
 Enforcement Type: NOR
 Enforcement Due Date: 2/28/1994
 Basin: Downtown Basin
 Beneficial Use: No
 Lat/Long: Not reported
 CUFID: Not reported
 Suspended: No
 Stopped Date: 12/21/1993
 Free Product: No
 Depth to Grnd Wtr: Not reported
 Gradient: Not reported
 Benzene: Not reported
 Primary Substance: Gasoline
 Enforcement Type: Not reported
 Amount of Free Produce: Not reported
 Benzene Test: YES
 Maximum Soil GW: Not reported
 Max Soil Concentration: Not reported
 TPH Tested: Not reported
 Max TPH GW: Not reported
 Max TPH Soil: Not reported
 TPH Date: Not reported
 Block: Not reported
 Lot: Not reported
 Notify: False
 TPH Current: Not reported
 TPH Current Date: Not reported
 Grnd Wtr Qualifier: Not reported
 Soil Qualifier: Not reported
 Comments: Not reported
 Summary: Not reported

O51 **GORDON WONG**
ESE **1590 INDIANA ST**
1/4-1/2 **SAN FRANCISCO, CA 94107**
0.330 mi.
1743 ft. **Site 2 of 6 in cluster O**

HIST CORTESE **S100936246**
LUST **N/A**
HAZNET

Relative: **CORTESE:**
Lower Region: **CORTESE**
 Facility County Code: **38**
Actual: Reg By: **LTNKA**
17 ft. Reg Id: **38-0522**

LUST:

Map ID
Direction
Distance
Elevation

MAP FINDINGS

Site

Database(s)

EDR ID Number
EPA ID Number

GORDON WONG (Continued)

S100936246

Region: STATE
Global Id: T0607500466
Latitude: 37.7503221
Longitude: -122.3904814
Case Type: LUST Cleanup Site
Status: Completed - Case Closed
Status Date: 11/22/1994
Lead Agency: SAN FRANCISCO COUNTY LOP
Case Worker: CDM
Local Agency: SAN FRANCISCO COUNTY LOP
RB Case Number: 38-0522
LOC Case Number: 10237
File Location: Not reported
Potential Media Affect: Other Groundwater (uses other than drinking water)
Potential Contaminants of Concern: Gasoline
Site History: Not reported

[Click here to access the California GeoTracker records for this facility:](#)

LUST:

Global Id: T0607500466
Contact Type: Local Agency Caseworker
Contact Name: CDM
Organization Name: SAN FRANCISCO COUNTY LOP
Address: 101 GROVE STREET
City: SAN FRANCISCO
Email: Not reported
Phone Number: Not reported

Global Id: T0607500466
Contact Type: Regional Board Caseworker
Contact Name: VIC PAL
Organization Name: SAN FRANCISCO BAY RWQCB (REGION 2)
Address: 1515 CLAY STREET, SUITE 1400
City: OAKLAND
Email: vpal@waterboards.ca.gov
Phone Number: Not reported

LUST:

Global Id: T0607500466
Action Type: Other
Date: 01/01/1950
Action: Leak Discovery

Global Id: T0607500466
Action Type: Other
Date: 01/01/1950
Action: Leak Reported

Global Id: T0607500466
Action Type: ENFORCEMENT
Date: 02/28/1994
Action: Notice of Responsibility

HAZNET:

Year: 1994

Map ID
Direction
Distance
Elevation

MAP FINDINGS

Site

Database(s)

EDR ID Number
EPA ID Number

GORDON WONG (Continued)

S100936246

Gepaid: CAC000949424
Contact: GORDON WONG AND CATALINA WONG
Telephone: 0000000000
Mailing Name: Not reported
Mailing Address: 827 PACIFIC AVE, #107
Mailing City,St,Zip: SAN FRANCISCO, CA 941334301
Gen County: San Francisco
TSD EPA ID: CAD043260702
TSD County: San Mateo
Waste Category: Unspecified oil-containing waste
Disposal Method: Recycler
Tons: 18.7650
Facility County: San Francisco

O52
ESE
1/4-1/2
0.337 mi.
1781 ft.

CCSF MUNI GRANEX
1301 ARMY ST
SAN FRANCISCO, CA 94102

RCRA-SQG 1000904816
FINDS CAD009118704
HIST CORTESE
HAZNET

Site 3 of 6 in cluster O

Relative:
Lower

RCRA-SQG:

Date form received by agency: 09/01/1996

Facility name: CCSF MUNI GRANEX

Facility address: 1301 ARMY ST
SAN FRANCISCO, CA 94102

EPA ID: CAD009118704

Mailing address: ARMY ST
SAN FRANCISCO, CA 94102

Contact: Not reported

Contact address: Not reported

Contact country: Not reported

Contact telephone: Not reported

Contact email: Not reported

EPA Region: 09

Classification: Small Small Quantity Generator

Description: Handler: generates more than 100 and less than 1000 kg of hazardous waste during any calendar month and accumulates less than 6000 kg of hazardous waste at any time; or generates 100 kg or less of hazardous waste during any calendar month, and accumulates more than 1000 kg of hazardous waste at any time

Owner/Operator Summary:

Owner/operator name: CITY AND COUNTY OF SAN FRANCISCO

Owner/operator address: 425 MASON ST
SAN FRANCISCO, CA 94102

Owner/operator country: Not reported

Owner/operator telephone: (415) 923-2579

Legal status: County

Owner/Operator Type: Owner

Owner/Op start date: Not reported

Owner/Op end date: Not reported

Handler Activities Summary:

U.S. importer of hazardous waste: No

Mixed waste (haz. and radioactive): No

Recycler of hazardous waste: No

Map ID
Direction
Distance
Elevation

MAP FINDINGS

Site

Database(s)

EDR ID Number
EPA ID Number

CCSF MUNI GRANEX (Continued)

1000904816

Transporter of hazardous waste: No
Treater, storer or disposer of HW: No
Underground injection activity: No
On-site burner exemption: No
Furnace exemption: No
Used oil fuel burner: No
Used oil processor: No
User oil refiner: No
Used oil fuel marketer to burner: No
Used oil Specification marketer: No
Used oil transfer facility: No
Used oil transporter: No

Violation Status: No violations found

FINDS:

Registry ID: 110002635079

Environmental Interest/Information System

RCRAInfo is a national information system that supports the Resource Conservation and Recovery Act (RCRA) program through the tracking of events and activities related to facilities that generate, transport, and treat, store, or dispose of hazardous waste. RCRAInfo allows RCRA program staff to track the notification, permit, compliance, and corrective action activities required under RCRA.

CORTESE:

Region: CORTESE
Facility County Code: 38
Reg By: LTNKA
Reg Id: 38-1126

HAZNET:

Year: 2011
Gepaid: CAD009118704
Contact: SCOTT NAKAMURA/HW PROG MGR
Telephone: 4152523994
Mailing Name: Not reported
Mailing Address: 1390 MARKET ST STE 210
Mailing City,St,Zip: SAN FRANCISCO, CA 941020000
Gen County: Not reported
TSD EPA ID: NVD982358483
TSD County: Not reported
Waste Category: Unspecified oil-containing waste
Disposal Method: Other Recovery Of Reclamation For Reuse Including Acid Regeneration, Organics Recovery Ect
Tons: 2.085
Facility County: San Francisco

Year: 2011
Gepaid: CAD009118704
Contact: SCOTT NAKAMURA/HW PROG MGR
Telephone: 4152523994
Mailing Name: Not reported
Mailing Address: 1390 MARKET ST STE 210

Map ID
Direction
Distance
Elevation

MAP FINDINGS

Site

Database(s)

EDR ID Number
EPA ID Number

CCSF MUNI GRANEX (Continued)

1000904816

Mailing City,St,Zip: SAN FRANCISCO, CA 941020000
Gen County: Not reported
TSD EPA ID: CAD950675276
TSD County: Not reported
Waste Category: Contaminated soil from site clean-up
Disposal Method: Landfill Or Surface Impoundment That Will Be Closed As Landfill(To Include On-Site Treatment And/Or Stabilization)
Tons: 4099.32
Facility County: San Francisco

Year: 2011
Gepaid: CAD009118704
Contact: SCOTT NAKAMURA/HW PROG MGR
Telephone: 4152523994
Mailing Name: Not reported
Mailing Address: 1390 MARKET ST STE 210
Mailing City,St,Zip: SAN FRANCISCO, CA 941020000
Gen County: Not reported
TSD EPA ID: CAD950675276
TSD County: Not reported
Waste Category: Contaminated soil from site clean-up
Disposal Method: Landfill Or Surface Impoundment That Will Be Closed As Landfill(To Include On-Site Treatment And/Or Stabilization)
Tons: 4099.32
Facility County: San Francisco

Year: 2011
Gepaid: CAD009118704
Contact: SCOTT NAKAMURA/HW PROG MGR
Telephone: 4152523994
Mailing Name: Not reported
Mailing Address: 1390 MARKET ST STE 210
Mailing City,St,Zip: SAN FRANCISCO, CA 941020000
Gen County: Not reported
TSD EPA ID: NVD982358483
TSD County: Not reported
Waste Category: Unspecified oil-containing waste
Disposal Method: Other Recovery Of Reclamation For Reuse Including Acid Regeneration, Organics Recovery Ect
Tons: 2.085
Facility County: San Francisco

Year: 2006
Gepaid: CAD009118704
Contact: SCOTT NAKAMURA/HW PROG MGR
Telephone: 4152523994
Mailing Name: Not reported
Mailing Address: 1390 MARKET ST STE 210
Mailing City,St,Zip: SAN FRANCISCO, CA 941020000
Gen County: San Francisco
TSD EPA ID: CAD008302903
TSD County: Los Angeles
Waste Category: Waste oil and mixed oil
Disposal Method: Recycler
Tons: 0.4
Facility County: San Francisco

Map ID
Direction
Distance
Elevation

MAP FINDINGS

Site

Database(s)

EDR ID Number
EPA ID Number

CCSF MUNI GRANEX (Continued)

1000904816

[Click this hyperlink](#) while viewing on your computer to access 32 additional CA_HAZNET: record(s) in the EDR Site Report.

053
ESE
1/4-1/2
0.339 mi.
1790 ft.

CITY & COUNTY OF SAN FRANCISCO
1301 CESAR CHAVEZ
SAN FRANCISCO, CA 94124
Site 4 of 6 in cluster O

LUST S105688783
HAZNET N/A

Relative:
Lower

LUST:

Actual:
16 ft.

Region: STATE
Global Id: T0607591195
Latitude: 37.7500186
Longitude: -122.3898929
Case Type: LUST Cleanup Site
Status: Completed - Case Closed
Status Date: 11/17/1994
Lead Agency: SAN FRANCISCO COUNTY LOP
Case Worker: SC
Local Agency: SAN FRANCISCO COUNTY LOP
RB Case Number: 38-1126
LOC Case Number: 10967
File Location: Not reported
Potential Media Affect: Other Groundwater (uses other than drinking water)
Potential Contaminants of Concern: Gasoline
Site History: Not reported

Click here to access the California GeoTracker records for this facility:

LUST:

Global Id: T0607591195
Contact Type: Local Agency Caseworker
Contact Name: STEPHANIE CUSHING
Organization Name: SAN FRANCISCO COUNTY LOP
Address: 1390 MARKET STREET #210
City: SAN FRANCISCO
Email: stephanie.cushing@sfdph.org
Phone Number: Not reported

Global Id: T0607591195
Contact Type: Regional Board Caseworker
Contact Name: VIC PAL
Organization Name: SAN FRANCISCO BAY RWQCB (REGION 2)
Address: 1515 CLAY STREET, SUITE 1400
City: OAKLAND
Email: vpal@waterboards.ca.gov
Phone Number: Not reported

LUST:

Global Id: T0607591195
Action Type: Other
Date: 01/01/1950
Action: Leak Discovery

Global Id: T0607591195
Action Type: Other
Date: 01/01/1950
Action: Leak Reported

Map ID
Direction
Distance
Elevation

MAP FINDINGS

Site

Database(s)

EDR ID Number
EPA ID Number

CITY & COUNTY OF SAN FRANCISCO (Continued)

S105688783

Global Id: T0607591195
Action Type: ENFORCEMENT
Date: 12/16/1999
Action: Staff Letter

LUST REG 2:

Region: 2
Facility Id: 38-1126
Facility Status: Case Closed
Case Number: 10967
How Discovered: Not reported
Leak Cause: Not reported
Leak Source: Not reported
Date Leak Confirmed: Not reported
Oversight Program: LUST
Prelim. Site Assessment Wokplan Submitted: Not reported
Preliminary Site Assessment Began: Not reported
Pollution Characterization Began: Not reported
Pollution Remediation Plan Submitted: Not reported
Date Remediation Action Underway: Not reported
Date Post Remedial Action Monitoring Began: Not reported

SAN FRANCISCO CO. LUST:

Region: SAN FRANCISCO
Facility ID: 38-1126
Facility Status: Case Closed
Case Number: 10967
Case Type: Other ground water affected
Release Date: 11/17/1994
Discovered Date: 11/17/1994
Substance: Gasoline
Substance Qty: Not reported
How Discovered: Tank Closure
How Stopped: Close Tank
Report Date: 11/17/1994
Case Closed: 2/27/2001
Closed Date: Not reported
Leak Source: Unknown
Leak Cause: Unknown
Leak Confirmed: 11/17/1994
Entered Date: 5/1/1998
Number of Wells: Not reported
Regional Board: San Francisco Bay Region
Local Agency: 38000
Lead Agency: Local Agency
Program: LOP
Responsible Party: SF MUNI
RP Address: Not reported
Operator: Not reported
Staff Initial: VP
Facility Staff: SC
Cross Street: INDIANA ST
NOR Date: 5/1/1998
MTBE Current: Not reported
MTBE Current Date: Not reported

Map ID
Direction
Distance
Elevation

MAP FINDINGS

Site

Database(s)

EDR ID Number
EPA ID Number

CITY & COUNTY OF SAN FRANCISCO (Continued)

S105688783

MTBE: NT
Maximum MTBE Soil: Not reported
Maximum MTBE GW: Not reported
MTBE DATE: Not reported
Review Date: 1/24/2001
Workplan Submitted: Not reported
Assessment Underway: Not reported
Pollution Characterization: Not reported
Corrective Action Plan: Not reported
Remediation Underway: Not reported
Monitoring Begun: 1/24/2001
Funding: Federal
Interim Remediation: Not reported
Priority: Low Priority Site
Abatement: Not reported
Enforcement Type: Informal Enforcement Actions,including Notices of Violations and Staff Enforcement Letters
Enforcement Due Date: 12/16/1999
Basin: Islais Basin
Beneficial Use: No
Lat/Long: Not reported
CUFID: Not reported
Suspended: No
Stopped Date: 11/17/1994
Free Product: Yes
Depth to Grnd Wtr: Not reported
Gradient: Not reported
Benzene: Not reported
Primary Substance: Gasoline
Enforcement Type: Not reported
Amount of Free Produce: Not reported
Benzene Test: ND
Maximum Soil GW: Not reported
Max Soil Concentration: Not reported
TPH Tested: ND
Max TPH GW: Not reported
Max TPH Soil: Not reported
TPH Date: Not reported
Block: Not reported
Lot: Not reported
Notify: False
TPH Current: Not reported
TPH Current Date: Not reported
Grnd Wtr Qualifier: Not reported
Soil Qualifier: Not reported
Comments: Not reported
Summary: Not reported

HAZNET:

Year: 2011
Gepaid: CAC002665163
Contact: ROBERTO AGUIRRE
Telephone: 4155548377
Mailing Name: Not reported
Mailing Address: 1680 MISSION ST
Mailing City,St,Zip: SAN FRANCISCO, CA 94103
Gen County: Not reported
TSD EPA ID: CAT000646117

Map ID
Direction
Distance
Elevation

MAP FINDINGS

Site

Database(s)

EDR ID Number
EPA ID Number

CITY & COUNTY OF SAN FRANCISCO (Continued)

S105688783

TSD County: Not reported
Waste Category: Other inorganic solid waste
Disposal Method: Landfill Or Surface Impoundment That Will Be Closed As Landfill(To Include On-Site Treatment And/Or Stabilization)
Tons: 0.05
Facility County: San Francisco

O54 WAREHOUSE
ESE 1601 INDIANA STREET
1/4-1/2 SAN FRANCISCO, CA 94124
0.340 mi.
1794 ft. Site 5 of 6 in cluster O

HIST CORTESE U003746687
LUST N/A

Relative: CORTESE:
Lower Region: CORTESE
Facility County Code: 38
Actual: Reg By: LTNKA
15 ft. Reg Id: 38-1106

LUST:
Region: STATE
Global Id: T0607500998
Latitude: 37.7500176
Longitude: -122.3904277
Case Type: LUST Cleanup Site
Status: Completed - Case Closed
Status Date: 09/08/1997
Lead Agency: SAN FRANCISCO COUNTY LOP
Case Worker: SC
Local Agency: SAN FRANCISCO COUNTY LOP
RB Case Number: 38-1106
LOC Case Number: 10863
File Location: Not reported
Potential Media Affect: Other Groundwater (uses other than drinking water)
Potential Contaminants of Concern: Gasoline
Site History: Not reported

Click here to access the California GeoTracker records for this facility:

LUST:
Global Id: T0607500998
Contact Type: Local Agency Caseworker
Contact Name: STEPHANIE CUSHING
Organization Name: SAN FRANCISCO COUNTY LOP
Address: 1390 MARKET STREET #210
City: SAN FRANCISCO
Email: stephanie.cushing@sfdph.org
Phone Number: Not reported

Global Id: T0607500998
Contact Type: Regional Board Caseworker
Contact Name: VIC PAL
Organization Name: SAN FRANCISCO BAY RWQCB (REGION 2)
Address: 1515 CLAY STREET, SUITE 1400
City: OAKLAND
Email: vpal@waterboards.ca.gov
Phone Number: Not reported

Map ID
Direction
Distance
Elevation

MAP FINDINGS

Site

Database(s)

EDR ID Number
EPA ID Number

WAREHOUSE (Continued)

U003746687

LUST:

Global Id: T0607500998
Action Type: Other
Date: 01/01/1950
Action: Leak Discovery

Global Id: T0607500998
Action Type: Other
Date: 01/01/1950
Action: Leak Reported

O55
ESE
1/4-1/2
0.340 mi.
1794 ft.

WAREHOUSE
1601 INDIANA STREET
SAN FRANCISCO, CA 94124

LUST S105244851
N/A

Site 6 of 6 in cluster O

Relative:
Lower

LUST REG 2:

Region: 2
Facility Id: 38-1106
Facility Status: Case Closed
Case Number: 10863
How Discovered: Not reported
Leak Cause: Not reported
Leak Source: Not reported
Date Leak Confirmed: Not reported
Oversight Program: LUST
Prelim. Site Assessment Workplan Submitted: Not reported
Preliminary Site Assessment Began: Not reported
Pollution Characterization Began: Not reported
Pollution Remediation Plan Submitted: Not reported
Date Remediation Action Underway: Not reported
Date Post Remedial Action Monitoring Began: Not reported

Actual:
15 ft.

SAN FRANCISCO CO. LUST:

Region: SAN FRANCISCO
Facility ID: 38-1106
Facility Status: Case Closed
Case Number: 10863
Case Type: Other ground water affected
Release Date: 9/8/1997
Discovered Date: 9/9/1997
Substance: Gasoline
Substance Qty: Not reported
How Discovered: Not reported
How Stopped: Not reported
Report Date: 9/8/1997
Case Closed: 3/12/2002
Closed Date: Not reported
Leak Source: Unknown
Leak Cause: Unknown
Leak Confirmed: 9/9/1997
Entered Date: 9/9/1997
Number of Wells: Not reported
Regional Board: San Francisco Bay Region
Local Agency: 38000

Map ID
Direction
Distance
Elevation

MAP FINDINGS

Site

Database(s)

EDR ID Number
EPA ID Number

WAREHOUSE (Continued)

S105244851

Lead Agency: Local Agency
Program: LOP
Responsible Party: Y.C Yang
RP Address: Not reported
Operator: Not reported
Staff Initial: VP
Facility Staff: SC
Cross Street: ARMY ST
NOR Date: 9/9/1997
MTBE Current: 3/1/2001
MTBE Current Date: 2/23/2000
MTBE: YES
Maximum MTBE Soil: Not reported
Maximum MTBE GW: Not reported
MTBE DATE: 2/23/2000
Review Date: 3/12/2002
Workplan Submitted: Not reported
Assessment Underway: Not reported
Pollution Characterization: Not reported
Corrective Action Plan: Not reported
Remediation Underway: Not reported
Monitoring Begun: 12/3/2001
Funding: Federal
Interim Remediation: Not reported
Priority: Low Priority Site
Abatement: Not reported
Enforcement Type: Informal Enforcement Actions,including Notices of Violations and Staff Enforcement Letters
Enforcement Due Date: Not reported
Basin: Islais Basin
Beneficial Use: No
Lat/Long: Not reported
CUFID: Not reported
Suspended: No
Stopped Date: Not reported
Free Product: No
Depth to Grnd Wtr: Not reported
Gradient: Not reported
Benzene: ND
Primary Substance: Gasoline
Enforcement Type: 2A
Amount of Free Produce: Not reported
Benzene Test: ND
Maximum Soil GW: Not reported
Max Soil Concentration: Not reported
TPH Tested: YES
Max TPH GW: Not reported
Max TPH Soil: Not reported
TPH Date: 5/31/2000
Block: Not reported
Lot: Not reported
Notify: False
TPH Current: Not reported
TPH Current Date: 3/1/2001
Grnd Wtr Qualifier: Not reported
Soil Qualifier: Not reported
Comments: Not reported
Summary: Not reported

MAP FINDINGS

Map ID
 Direction
 Distance
 Elevation

Site

Database(s)

EDR ID Number
 EPA ID Number

56
 South
 1/4-1/2
 0.347 mi.
 1833 ft.

BIG FOR HAULING AND DEMOLITIONS
51 NAPOLEON ST.
SAN FRANCISCO, CA

SWF/LF **S111828197**
 N/A

Relative:
Lower

SWF/LF (SWIS):
 Region: STATE
 Facility ID: 38-AA-0018
 Lat/Long: 37.7479200 / -122.39465
 Owner Name: 1940 Evans, LLC
 Owner Telephone: 4156734242
 Owner Address: Ruben Yerba
 Owner Address2: P.O. Box 880370
 Owner City,St,Zip: San Francisco, CA 94188
 Operator: Big for Hauling and Demolitions
 Operator Phone: 6502962119
 Operator Address: Rene and Alma Rodriguez
 Operator Address2: 2745 Asilomar Dr.
 Operator City,St,Zip: Antioch, CA 94531
 Operator's Status: Active
 Permit Date: 02/24/2012
 Permit Status: Notification
 Permitted Acreage: 7
 Activity: Small Vol CDI Debris Proc. Operation
 Regulation Status: Notification
 Landuse Name: Industrial,Commercial
 GIS Source: Map
 Category: Transfer/Processing
 Unit Number: 01
 Inspection Frequency: Quarterly
 Accepted Waste: Construction/demolition
 Closure Date: Not reported
 Closure Type: Not reported
 Disposal Acreage: Not reported
 SWIS Num: 38-AA-0018
 Waste Discharge Requirement Num: Not reported
 Program Type: Not reported
 Permitted Throughput with Units: 25
 Actual Throughput with Units: Tons/day
 Permitted Capacity with Units: 6048
 Remaining Capacity: Not reported
 Remaining Capacity with Units: Tons/year

P57
 South
 1/4-1/2
 0.349 mi.
 1845 ft.

PARISIAN
1995 EVANS AVE
SAN FRANCISCO, CA 94124
 Site 1 of 2 in cluster P

HIST CORTESE **S104732663**
 LUST **N/A**
 HAZNET
 WDS

Relative:
Lower

CORTESE:
 Region: CORTESE
 Facility County Code: 38
 Reg By: LTNKA
 Reg Id: 38-0231

Actual:
14 ft.

LUST:
 Region: STATE
 Global Id: T0607500199

Map ID
Direction
Distance
Elevation

MAP FINDINGS

Site

Database(s)

EDR ID Number
EPA ID Number

PARISIAN (Continued)

S104732663

Latitude: 37.7464749
Longitude: -122.395496
Case Type: LUST Cleanup Site
Status: Completed - Case Closed
Status Date: 05/29/1998
Lead Agency: SAN FRANCISCO COUNTY LOP
Case Worker: SC
Local Agency: SAN FRANCISCO COUNTY LOP
RB Case Number: 38-0231
LOC Case Number: 10332
File Location: Not reported
Potential Media Affect: Other Groundwater (uses other than drinking water)
Potential Contaminants of Concern: Gasoline
Site History: Not reported

[Click here to access the California GeoTracker records for this facility:](#)

LUST:

Global Id: T0607500199
Contact Type: Regional Board Caseworker
Contact Name: VIC PAL
Organization Name: SAN FRANCISCO BAY RWQCB (REGION 2)
Address: 1515 CLAY STREET, SUITE 1400
City: OAKLAND
Email: vpal@waterboards.ca.gov
Phone Number: Not reported

Global Id: T0607500199
Contact Type: Local Agency Caseworker
Contact Name: STEPHANIE CUSHING
Organization Name: SAN FRANCISCO COUNTY LOP
Address: 1390 MARKET STREET #210
City: SAN FRANCISCO
Email: stephanie.cushing@sfdph.org
Phone Number: Not reported

LUST:

Global Id: T0607500199
Action Type: Other
Date: 01/01/1950
Action: Leak Discovery

Global Id: T0607500199
Action Type: Other
Date: 01/01/1950
Action: Leak Reported

LUST REG 2:

Region: 2
Facility Id: 38-0231
Facility Status: Case Closed
Case Number: 10332
How Discovered: Not reported
Leak Cause: Not reported
Leak Source: Not reported
Date Leak Confirmed: Not reported

Map ID
Direction
Distance
Elevation

MAP FINDINGS

Site

Database(s)

EDR ID Number
EPA ID Number

PARISIAN (Continued)

S104732663

Oversight Program: LUST
Prelim. Site Assessment Workplan Submitted: Not reported
Preliminary Site Assessment Began: Not reported
Pollution Characterization Began: Not reported
Pollution Remediation Plan Submitted: Not reported
Date Remediation Action Underway: Not reported
Date Post Remedial Action Monitoring Began: Not reported

SAN FRANCISCO CO. LUST:

Region: SAN FRANCISCO
Facility ID: 38-0231
Facility Status: Case Closed
Case Number: 10332
Case Type: Other ground water affected
Release Date: 5/1/1987
Discovered Date: 5/1/1987
Substance: Gasoline
Substance Qty: Not reported
How Discovered: Tank Closure
How Stopped: Close Tank
Report Date: 5/1/1987
Case Closed: 5/29/1998
Closed Date: 5/29/1998
Leak Source: Tank
Leak Cause: Structure Failure
Leak Confirmed: 1/30/1996
Entered Date: 11/18/1994
Number of Wells: Not reported
Regional Board: San Francisco Bay Region
Local Agency: 38000
Lead Agency: Local Agency
Program: LOP
Responsible Party: SF FRENCH BREAD
RP Address: Not reported
Operator: Not reported
Staff Initial: VP
Facility Staff: SC
Cross Street: ARMY ST
NOR Date: 11/18/1994
MTBE Current: Not reported
MTBE Current Date: Not reported
MTBE: YES
Maximum MTBE Soil: Not reported
Maximum MTBE GW: Not reported
MTBE DATE: Not reported
Review Date: Not reported
Workplan Submitted: Not reported
Assessment Underway: Not reported
Pollution Characterization: Not reported
Corrective Action Plan: Not reported
Remediation Underway: Not reported
Monitoring Begun: Not reported
Funding: Federal
Interim Remediation: Yes
Priority: Not reported
Abatement: Excavate and Dispose - remove contaminated soil and dispose in approved site

Map ID
Direction
Distance
Elevation

MAP FINDINGS

Site

Database(s)

EDR ID Number
EPA ID Number

PARISIAN (Continued)

S104732663

Enforcement Type: NOR
Enforcement Due Date: Not reported
Basin: Islais Basin
Beneficial Use: No
Lat/Long: Not reported
CUFID: Not reported
Suspended: No
Stopped Date: 11/4/1997
Free Product: No
Depth to Grnd Wtr: Not reported
Gradient: Not reported
Benzene: Not reported
Primary Substance: Gasoline
Enforcement Type: Not reported
Amount of Free Produce: Not reported
Benzene Test: YES
Maximum Soil GW: Not reported
Max Soil Concentration: Not reported
TPH Tested: Not reported
Max TPH GW: Not reported
Max TPH Soil: Not reported
TPH Date: Not reported
Block: Not reported
Lot: Not reported
Notify: False
TPH Current: Not reported
TPH Current Date: Not reported
Grnd Wtr Qualifier: Not reported
Soil Qualifier: Not reported
Comments: Not reported
Summary: Not reported

HAZNET:

Year: 2007
Gepaid: CAL000311263
Contact: OTHIRO SUZUKI
Telephone: 4155668910
Mailing Name: Not reported
Mailing Address: 2550 15TH AVE
Mailing City,St,Zip: SAN FRANCISCO, CA 941271312
Gen County: San Francisco
TSD EPA ID: CAD980887418
TSD County: Alameda
Waste Category: Unspecified oil-containing waste
Disposal Method: Storage, Bulking, And/Or Transfer Off Site--No Treatment/Reovery
(H010-H129) Or (H131-H135)
Tons: 0.72
Facility County: San Francisco

Year: 2005
Gepaid: CAL000057812
Contact: DAVID GRAVES WD ENVIR COOP
Telephone: 3236604455
Mailing Name: Not reported
Mailing Address: 2330 RIPPLE ST
Mailing City,St,Zip: LOS ANGELES, CA 900390000
Gen County: San Francisco

Map ID
Direction
Distance
Elevation

MAP FINDINGS

Site

Database(s)

EDR ID Number
EPA ID Number

PARISIAN (Continued)

S104732663

TSD EPA ID: CA0000084517
TSD County: Sacramento
Waste Category: Aqueous solution with total organic residues less than 10 percent
Disposal Method: Transfer Station
Tons: 0.22
Facility County: Not reported

Year: 2004
Gepaid: CAL000057812
Contact: DAVID GRAVES WD ENVIR COOP
Telephone: 3236604455
Mailing Name: Not reported
Mailing Address: 2330 RIPPLE ST
Mailing City,St,Zip: LOS ANGELES, CA 900390000
Gen County: San Francisco
TSD EPA ID: CA0000084517
TSD County: Sacramento
Waste Category: Aqueous solution with total organic residues less than 10 percent
Disposal Method: Transfer Station
Tons: 0.22
Facility County: Not reported

Year: 2003
Gepaid: CAL000057812
Contact: DAVID GRAVES WD ENVIR COOP
Telephone: 3236604455
Mailing Name: Not reported
Mailing Address: 2330 RIPPLE ST
Mailing City,St,Zip: LOS ANGELES, CA 900390000
Gen County: San Francisco
TSD EPA ID: CAT000613943
TSD County: San Francisco
Waste Category: Liquids with halogenated organic compounds >= 1,000 Mg./L
Disposal Method: Transfer Station
Tons: 0.07
Facility County: San Francisco

Year: 2003
Gepaid: CAL000057812
Contact: DAVID GRAVES WD ENVIR COOP
Telephone: 3236604455
Mailing Name: Not reported
Mailing Address: 2330 RIPPLE ST
Mailing City,St,Zip: LOS ANGELES, CA 900390000
Gen County: San Francisco
TSD EPA ID: CA0000084517
TSD County: San Francisco
Waste Category: Aqueous solution with total organic residues less than 10 percent
Disposal Method: Transfer Station
Tons: 0.07
Facility County: San Francisco

[Click this hyperlink](#) while viewing on your computer to access
7 additional CA_HAZNET: record(s) in the EDR Site Report.

CA WDS:
Facility ID: San Francisco Bay 38I013965

Map ID
 Direction
 Distance
 Elevation

MAP FINDINGS

Site

Database(s)

EDR ID Number
 EPA ID Number

PARISIAN (Continued)

S104732663

Facility Type: Industrial - Facility that treats and/or disposes of liquid or semisolid wastes from any servicing, producing, manufacturing or processing operation of whatever nature, including mining, gravel washing, geothermal operations, air conditioning, ship building and repairing, oil production, storage and disposal operations, water pumping.

Facility Status: Active - Any facility with a continuous or seasonal discharge that is under Waste Discharge Requirements.

NPDES Number: CAS000001 The 1st 2 characters designate the state. The remaining 7 are assigned by the Regional Board

Subregion: 2

Facility Telephone: 4156411000

Facility Contact: BOLIN MARK

Agency Name: INTERSTATE BRANDS CORP

Agency Address: 12 E Armour Blvd

Agency City,St,Zip: Kansas City 641111284

Agency Contact: BRYANT TRAVIS

Agency Telephone: 8165024000

Agency Type: Private

SIC Code: 0

SIC Code 2: Not reported

Primary Waste: Not reported

Primary Waste Type: Not reported

Secondary Waste: Not reported

Secondary Waste Type: Not reported

Design Flow: 0

Baseline Flow: 0

Reclamation: Not reported

POTW: Not reported

Treat To Water: Minor Threat to Water Quality. A violation of a regional board order should cause a relatively minor impairment of beneficial uses compared to a major or minor threat. Not: All nurds without a TTWQ will be considered a minor threat to water quality unless coded at a higher Level. A Zero (0) may be used to code those NURDS that are found to represent no threat to water quality.

Complexity: Category C - Facilities having no waste treatment systems, such as cooling water dischargers or those who must comply through best management practices, facilities with passive waste treatment and disposal systems, such as septic systems with subsurface disposal, or dischargers having waste storage systems with land disposal such as dairy waste ponds.

P58
South
1/4-1/2
0.351 mi.
1854 ft.

JIM COLLINS
16 TOLAND ST
SAN FRANCISCO, CA 94124

Site 2 of 2 in cluster P

LUST **S108749138**
HAZNET **N/A**

Relative: LUST:
Lower

Region: STATE
 Global Id: T0607541758
 Latitude: 37.746898
 Longitude: -122.396501
 Case Type: LUST Cleanup Site
 Status: Completed - Case Closed
 Status Date: 07/07/2006
 Lead Agency: SAN FRANCISCO COUNTY LOP
 Case Worker: SC

Actual:
20 ft.

Map ID
Direction
Distance
Elevation

MAP FINDINGS

Site

Database(s)

EDR ID Number
EPA ID Number

JIM COLLINS (Continued)

S108749138

Local Agency: SAN FRANCISCO COUNTY LOP
RB Case Number: 38-2415
LOC Case Number: 11754
File Location: Local Agency
Potential Media Affect: Soil
Potential Contaminants of Concern: Gasoline
Site History: Not reported

[Click here to access the California GeoTracker records for this facility:](#)

LUST:

Global Id: T0607541758
Contact Type: Local Agency Caseworker
Contact Name: STEPHANIE CUSHING
Organization Name: SAN FRANCISCO COUNTY LOP
Address: 1390 MARKET STREET #210
City: SAN FRANCISCO
Email: stephanie.cushing@sfdph.org
Phone Number: Not reported

Global Id: T0607541758
Contact Type: Regional Board Caseworker
Contact Name: NANCY KATYL
Organization Name: SAN FRANCISCO BAY RWQCB (REGION 2)
Address: 1515 CLAY STREET
City: OAKLAND
Email: nkatyl@waterboards.ca.gov
Phone Number: Not reported

LUST:

Global Id: T0607541758
Action Type: REMEDIATION
Date: 01/01/1950
Action: Excavation

Global Id: T0607541758
Action Type: Other
Date: 01/01/1950
Action: Leak Discovery

Global Id: T0607541758
Action Type: Other
Date: 01/01/1950
Action: Leak Reported

Global Id: T0607541758
Action Type: ENFORCEMENT
Date: 05/26/2006
Action: Notice of Responsibility

Global Id: T0607541758
Action Type: ENFORCEMENT
Date: 07/05/2006
Action: File review

Global Id: T0607541758
Action Type: ENFORCEMENT

Map ID
Direction
Distance
Elevation

MAP FINDINGS

Site

Database(s)

EDR ID Number
EPA ID Number

JIM COLLINS (Continued)

S108749138

Date: 07/07/2006
Action: Closure/No Further Action Letter

HAZNET:

Year: 2006
Gepaid: CAC002602703
Contact: SCOTT MASON
Telephone: 4152151936
Mailing Name: Not reported
Mailing Address: 16 TOLAND ST
Mailing City,St,Zip: SAN FRANCISCO, CA 941241116
Gen County: San Francisco
TSD EPA ID: CAD009452657
TSD County: San Mateo
Waste Category: Oxygenated solvents (acetone, butanol, ethyl acetate, etc.)
Disposal Method: Storage, Bulking, And/Or Transfer Off Site--No Treatment/Reovery (H010-H129) Or (H131-H135)
Tons: 0.22
Facility County: San Francisco

Q59
SSW
1/4-1/2
0.359 mi.
1897 ft.

**SAN FRANCISCO WAREHOUSE PROP.
175 NAPOLEON ST
SAN FRANCISCO, CA 94124**

**HIST CORTESE U001595699
LUST N/A
HIST UST**

Site 1 of 2 in cluster Q

Relative:
Lower

CORTESE:
Region: CORTESE
Facility County Code: 38
Reg By: LTNKA
Reg Id: 38-0257

Actual:
26 ft.

LUST:

Region: STATE
Global Id: T0607500222
Latitude: 37.747081
Longitude: -122.3978794
Case Type: LUST Cleanup Site
Status: Completed - Case Closed
Status Date: 10/30/1997
Lead Agency: SAN FRANCISCO COUNTY LOP
Case Worker: SC
Local Agency: SAN FRANCISCO COUNTY LOP
RB Case Number: 38-0257
LOC Case Number: 10420
File Location: Not reported
Potential Media Affect: Other Groundwater (uses other than drinking water)
Potential Contaminants of Concern: Gasoline
Site History: Not reported

Click here to access the California GeoTracker records for this facility:

LUST:

Global Id: T0607500222
Contact Type: Regional Board Caseworker
Contact Name: VIC PAL

Map ID
Direction
Distance
Elevation

MAP FINDINGS

Site

Database(s)

EDR ID Number
EPA ID Number

SAN FRANCISCO WAREHOUSE PROP. (Continued)

U001595699

Organization Name: SAN FRANCISCO BAY RWQCB (REGION 2)
Address: 1515 CLAY STREET, SUITE 1400
City: OAKLAND
Email: vpal@waterboards.ca.gov
Phone Number: Not reported

Global Id: T0607500222
Contact Type: Local Agency Caseworker
Contact Name: STEPHANIE CUSHING
Organization Name: SAN FRANCISCO COUNTY LOP
Address: 1390 MARKET STREET #210
City: SAN FRANCISCO
Email: stephanie.cushing@sfdph.org
Phone Number: Not reported

LUST:

Global Id: T0607500222
Action Type: Other
Date: 01/01/1950
Action: Leak Discovery

Global Id: T0607500222
Action Type: Other
Date: 01/01/1950
Action: Leak Reported

HIST UST:

Region: STATE
Facility ID: 00000035658
Facility Type: Other
Other Type: RENTAL PROPERTY
Total Tanks: 0001
Contact Name: CRAIG SWAYNE
Telephone: 4152851500
Owner Name: SAN FRANCISCO WAREHOUSE PROPER
Owner Address: POST OFFICE BOX 26209
Owner City,St,Zip: SAN FRANCISCO, CA 94126

Tank Num: 001
Container Num: 1
Year Installed: Not reported
Tank Capacity: 00040000
Tank Used for: PRODUCT
Type of Fuel: UNLEADED
Tank Construction: Not reported
Leak Detection: None

Map ID
Direction
Distance
Elevation

MAP FINDINGS

Site

Database(s)

EDR ID Number
EPA ID Number

Q60 **SAN FRANCISCO WAREHOUSE**
SSW **175 NAPOLEON STREET**
1/4-1/2 **SAN FRANCISCO, CA 94124**
0.359 mi.
1897 ft. **Site 2 of 2 in cluster Q**

LUST **U000053819**
Notify 65 **N/A**

Relative:
Lower

LUST REG 2:

Region: 2
Facility Id: 38-0257
Facility Status: Case Closed
Case Number: 10420
How Discovered: Not reported
Leak Cause: Not reported
Leak Source: Not reported
Date Leak Confirmed: Not reported
Oversight Program: LUST
Prelim. Site Assessment Wokplan Submitted: Not reported
Preliminary Site Assessment Began: Not reported
Pollution Characterization Began: Not reported
Pollution Remediation Plan Submitted: Not reported
Date Remediation Action Underway: Not reported
Date Post Remedial Action Monitoring Began: Not reported

Actual:
26 ft.

SAN FRANCISCO CO. LUST:

Region: SAN FRANCISCO
Facility ID: 38-0257
Facility Status: Case Closed
Case Number: 10420
Case Type: Other ground water affected
Release Date: 3/13/1995
Discovered Date: 12/1/1988
Substance: Gasoline
Substance Qty: Not reported
How Discovered: Tank Closure
How Stopped: Close Tank
Report Date: 3/13/1995
Case Closed: 10/30/1997
Closed Date: 10/30/1997
Leak Source: Tank
Leak Cause: Structure Failure
Leak Confirmed: Not reported
Entered Date: 10/30/1997
Number of Wells: Not reported
Regional Board: San Francisco Bay Region
Local Agency: 38000
Lead Agency: Local Agency
Program: LOP
Responsible Party: SF WAREHOUSE CO.
RP Address: Not reported
Operator: Not reported
Staff Initial: VP
Facility Staff: SC
Cross Street: EVANS
NOR Date: 10/30/1997
MTBE Current: Not reported
MTBE Current Date: Not reported
MTBE: NT
Maximum MTBE Soil: Not reported
Maximum MTBE GW: Not reported

Map ID
Direction
Distance
Elevation

MAP FINDINGS

Site

Database(s)

EDR ID Number
EPA ID Number

SAN FRANCISCO WAREHOUSE (Continued)

U000053819

MTBE DATE: Not reported
Review Date: Not reported
Workplan Submitted: Not reported
Assessment Underway: 2/10/1989
Pollution Characterization: Not reported
Corrective Action Plan: Not reported
Remediation Underway: Not reported
Monitoring Begun: Not reported
Funding: Federal
Interim Remediation: Yes
Priority: Not reported
Abatement: Excavate and Dispose - remove contaminated soil and dispose in approved site

Enforcement Type: NOR
Enforcement Due Date: Not reported
Basin: Islais Basin
Beneficial Use: No
Lat/Long: Not reported
CUFID: Not reported
Suspended: No
Stopped Date: 12/1/1988
Free Product: No
Depth to Grnd Wtr: 12-18 feet
Gradient: Not reported
Benzene: Not reported
Primary Substance: Gasoline
Enforcement Type: Not reported
Amount of Free Produce: Not reported
Benzene Test: YES
Maximum Soil GW: Not reported
Max Soil Concentration: Not reported
TPH Tested: Not reported
Max TPH GW: Not reported
Max TPH Soil: Not reported
TPH Date: Not reported
Block: Not reported
Lot: Not reported
Notify: False
TPH Current: Not reported
TPH Current Date: Not reported
Grnd Wtr Qualifier: Not reported
Soil Qualifier: Not reported
Comments: Not reported
Summary: Not reported

Notify 65:

Date Reported: Not reported
Staff Initials: Not reported
Board File Number: Not reported
Facility Type: Not reported
Discharge Date: Not reported
Incident Description: 94124

Map ID
Direction
Distance
Elevation

MAP FINDINGS

Site

Database(s)

EDR ID Number
EPA ID Number

R61
ENE
1/4-1/2
0.374 mi.
1977 ft.

WAREHOUSE
1200 MINNESOTA STREET
SAN FRANCISCO, CA 94107

Site 1 of 3 in cluster R

HIST CORTESE
LUST
HAZNET

U003713777
N/A

Relative:
Lower

CORTESE:
Region: CORTESE
Facility County Code: 38
Reg By: LTNKA
Reg Id: 38-0984

Actual:
18 ft.

Region: CORTESE
Facility County Code: 38
Reg By: LTNKA
Reg Id: 38-1363

LUST:

Region: STATE
Global Id: T0607500877
Latitude: 37.755256
Longitude: -122.3900071
Case Type: LUST Cleanup Site
Status: Completed - Case Closed
Status Date: 01/23/1998
Lead Agency: SAN FRANCISCO COUNTY LOP
Case Worker: SC
Local Agency: SAN FRANCISCO COUNTY LOP
RB Case Number: 38-0984
LOC Case Number: 10879
File Location: Not reported
Potential Media Affect: Other Groundwater (uses other than drinking water)
Potential Contaminants of Concern: Gasoline
Site History: Not reported

[Click here to access the California GeoTracker records for this facility:](#)

LUST:

Global Id: T0607500877
Contact Type: Regional Board Caseworker
Contact Name: VIC PAL
Organization Name: SAN FRANCISCO BAY RWQCB (REGION 2)
Address: 1515 CLAY STREET, SUITE 1400
City: OAKLAND
Email: vpal@waterboards.ca.gov
Phone Number: Not reported

Global Id: T0607500877
Contact Type: Local Agency Caseworker
Contact Name: STEPHANIE CUSHING
Organization Name: SAN FRANCISCO COUNTY LOP
Address: 1390 MARKET STREET #210
City: SAN FRANCISCO
Email: stephanie.cushing@sfdph.org
Phone Number: Not reported

LUST:

Global Id: T0607500877
Action Type: Other

Map ID
Direction
Distance
Elevation

MAP FINDINGS

Site

Database(s)

EDR ID Number
EPA ID Number

WAREHOUSE (Continued)

U003713777

Date: 01/01/1950
Action: Leak Discovery

Global Id: T0607500877
Action Type: Other
Date: 01/01/1950
Action: Leak Reported

Region: STATE
Global Id: T0607501248
Latitude: 37.755256
Longitude: -122.3900071
Case Type: LUST Cleanup Site
Status: Completed - Case Closed
Status Date: 10/22/1999
Lead Agency: SAN FRANCISCO COUNTY LOP
Case Worker: SC
Local Agency: SAN FRANCISCO COUNTY LOP
RB Case Number: 38-1363
LOC Case Number: 11057
File Location: Not reported
Potential Media Affect: Other Groundwater (uses other than drinking water)
Potential Contaminants of Concern: Gasoline
Site History: Not reported

[Click here to access the California GeoTracker records for this facility:](#)

LUST:

Global Id: T0607501248
Contact Type: Local Agency Caseworker
Contact Name: STEPHANIE CUSHING
Organization Name: SAN FRANCISCO COUNTY LOP
Address: 1390 MARKET STREET #210
City: SAN FRANCISCO
Email: stephanie.cushing@sfdph.org
Phone Number: Not reported

Global Id: T0607501248
Contact Type: Regional Board Caseworker
Contact Name: VIC PAL
Organization Name: SAN FRANCISCO BAY RWQCB (REGION 2)
Address: 1515 CLAY STREET, SUITE 1400
City: OAKLAND
Email: vpal@waterboards.ca.gov
Phone Number: Not reported

LUST:

Global Id: T0607501248
Action Type: Other
Date: 01/01/1950
Action: Leak Discovery

Global Id: T0607501248
Action Type: Other
Date: 01/01/1950
Action: Leak Reported

Map ID
Direction
Distance
Elevation

MAP FINDINGS

Site

Database(s)

EDR ID Number
EPA ID Number

WAREHOUSE (Continued)

U003713777

HAZNET:

Year: 2001
Gepaid: CAD982444812
Contact: ENVIRONMENTAL MANAGER
Telephone: 4150000000
Mailing Name: Not reported
Mailing Address: 2270 MCKINNON
Mailing City,St,Zip: SAN FRANCISCO, CA 941240000
Gen County: San Francisco
TSD EPA ID: Not reported
TSD County: Sacramento
Waste Category: Aqueous solution with total organic residues less than 10 percent
Disposal Method: Transfer Station
Tons: 0.37
Facility County: Not reported

Year: 2000
Gepaid: CAD982444812
Contact: NATIONAL CAB CO.
Telephone: 0000000000
Mailing Name: Not reported
Mailing Address: 1200 MINNESOTA
Mailing City,St,Zip: SAN FRANCISCO, CA 941030000
Gen County: San Francisco
TSD EPA ID: CA0000084517
TSD County: Sacramento
Waste Category: Aqueous solution with total organic residues less than 10 percent
Disposal Method: Transfer Station
Tons: .1209
Facility County: San Francisco

Year: 2000
Gepaid: CAD982444812
Contact: NATIONAL CAB CO.
Telephone: 0000000000
Mailing Name: Not reported
Mailing Address: 1200 MINNESOTA
Mailing City,St,Zip: SAN FRANCISCO, CA 941030000
Gen County: San Francisco
TSD EPA ID: CA0000084517
TSD County: Sacramento
Waste Category: Aqueous solution with total organic residues less than 10 percent
Disposal Method: Treatment, Tank
Tons: .3250
Facility County: San Francisco

Year: 1999
Gepaid: CAD982444812
Contact: NATIONAL CAB CO.
Telephone: 0000000000
Mailing Name: Not reported
Mailing Address: 1200 MINNESOTA
Mailing City,St,Zip: SAN FRANCISCO, CA 941030000
Gen County: San Francisco
TSD EPA ID: CA0000084517
TSD County: Sacramento
Waste Category: Aqueous solution with total organic residues less than 10 percent

Map ID
Direction
Distance
Elevation

MAP FINDINGS

Site

Database(s)

EDR ID Number
EPA ID Number

WAREHOUSE (Continued)

U003713777

Disposal Method: Treatment, Tank
Tons: 0.125
Facility County: San Francisco

Year: 1999
Gepaid: CAD982444812
Contact: NATIONAL CAB CO.
Telephone: 0000000000
Mailing Name: Not reported
Mailing Address: 1200 MINNESOTA
Mailing City,St,Zip: SAN FRANCISCO, CA 941030000
Gen County: San Francisco
TSD EPA ID: CAD093459485
TSD County: Fresno
Waste Category: Aqueous solution with total organic residues less than 10 percent
Disposal Method: Treatment, Tank
Tons: 0.1875
Facility County: San Francisco

[Click this hyperlink](#) while viewing on your computer to access
1 additional CA_HAZNET: record(s) in the EDR Site Report.

R62
ENE
1/4-1/2
0.374 mi.
1977 ft.

FORMER NATIONAL
1200 MINNESOTA STREET
SAN FRANCISCO, CA
Site 2 of 3 in cluster R

LUST S105244847
N/A

Relative:
Lower

SAN FRANCISCO CO. LUST:

Actual:
18 ft.

Region: SAN FRANCISCO
Facility ID: 38-1363
Facility Status: Case Closed
Case Number: 11057
Case Type: Other ground water affected
Release Date: 9/24/1998
Discovered Date: 9/9/1998
Substance: Gasoline
Substance Qty: Not reported
How Discovered: Not reported
How Stopped: Not reported
Report Date: 9/24/1998
Case Closed: 10/22/1999
Closed Date: 10/22/1999
Leak Source: Unknown
Leak Cause: Unknown
Leak Confirmed: Not reported
Entered Date: 10/14/1998
Number of Wells: Not reported
Regional Board: San Francisco Bay Region
Local Agency: 38000
Lead Agency: Local Agency
Program: LOP
Responsible Party: Minnesota LLP c/o
RP Address: Not reported
Operator: Not reported
Staff Initial: VP
Facility Staff: SC
Cross Street: 23RD ST

Map ID
Direction
Distance
Elevation

MAP FINDINGS

Site

Database(s)

EDR ID Number
EPA ID Number

FORMER NATIONAL (Continued)

S105244847

NOR Date: 10/14/1998
MTBE Current: Not reported
MTBE Current Date: Not reported
MTBE: YES
Maximum MTBE Soil: Not reported
Maximum MTBE GW: Not reported
MTBE DATE: Not reported
Review Date: Not reported
Workplan Submitted: Not reported
Assessment Underway: 10/14/1998
Pollution Characterization: Not reported
Corrective Action Plan: Not reported
Remediation Underway: Not reported
Monitoring Begun: Not reported
Funding: R
Interim Remediation: No
Priority: Not reported
Abatement: Excavate and Dispose - remove contaminated soil and dispose in approved site
Enforcement Type: NOR
Enforcement Due Date: Not reported
Basin: Downtown Basin
Beneficial Use: No
Lat/Long: Not reported
CUFID: Not reported
Suspended: No
Stopped Date: Not reported
Free Product: No
Depth to Grnd Wtr: 8-10 feet
Gradient: S-SE
Benzene: Not reported
Primary Substance: Gasoline
Enforcement Type: Not reported
Amount of Free Produce: Not reported
Benzene Test: YES
Maximum Soil GW: Not reported
Max Soil Concentration: Not reported
TPH Tested: Not reported
Max TPH GW: Not reported
Max TPH Soil: Not reported
TPH Date: Not reported
Block: Not reported
Lot: Not reported
Notify: False
TPH Current: Not reported
TPH Current Date: Not reported
Grnd Wtr Qualifier: Not reported
Soil Qualifier: Not reported
Comments: Not reported
Summary: Not reported

Map ID
Direction
Distance
Elevation

MAP FINDINGS

Site

Database(s)

EDR ID Number
EPA ID Number

R63
ENE
1/4-1/2
0.374 mi.
1977 ft.

**FORMER NATIONAL CAB CO.
1200 MINNESOTA STREET
SAN FRANCISCO, CA 94107**

**LUST S104165525
N/A**

Site 3 of 3 in cluster R

**Relative:
Lower**

LUST REG 2:

Region: 2
Facility Id: 38-0984
Facility Status: Case Closed
Case Number: 10879
How Discovered: Not reported
Leak Cause: Not reported
Leak Source: Not reported
Date Leak Confirmed: Not reported
Oversight Program: LUST
Prelim. Site Assessment Wokplan Submitted: Not reported
Preliminary Site Assessment Began: Not reported
Pollution Characterization Began: Not reported
Pollution Remediation Plan Submitted: Not reported
Date Remediation Action Underway: Not reported
Date Post Remedial Action Monitoring Began: Not reported

**Actual:
18 ft.**

Region: 2
Facility Id: 38-1363
Facility Status: Case Closed
Case Number: 11057
How Discovered: Not reported
Leak Cause: Not reported
Leak Source: Not reported
Date Leak Confirmed: Not reported
Oversight Program: LUST
Prelim. Site Assessment Wokplan Submitted: Not reported
Preliminary Site Assessment Began: Not reported
Pollution Characterization Began: Not reported
Pollution Remediation Plan Submitted: Not reported
Date Remediation Action Underway: Not reported
Date Post Remedial Action Monitoring Began: Not reported

SAN FRANCISCO CO. LUST:

Region: SAN FRANCISCO
Facility ID: 38-0984
Facility Status: Case Closed
Case Number: 10879
Case Type: Other ground water affected
Release Date: 10/3/1997
Discovered Date: 10/3/1997
Substance: Gasoline
Substance Qty: Not reported
How Discovered: Tank Closure
How Stopped: Close Tank
Report Date: 10/3/1997
Case Closed: 1/23/1998
Closed Date: 1/23/1998
Leak Source: Tank
Leak Cause: Unknown
Leak Confirmed: Not reported
Entered Date: 10/22/1997
Number of Wells: Not reported

Map ID
Direction
Distance
Elevation

MAP FINDINGS

Site

Database(s)

EDR ID Number
EPA ID Number

FORMER NATIONAL CAB CO. (Continued)

S104165525

Regional Board: San Francisco Bay Region
Local Agency: 38000
Lead Agency: Local Agency
Program: LOP
Responsible Party: BARBARA CORNEILLE
RP Address: Not reported
Operator: Not reported
Staff Initial: VP
Facility Staff: SC
Cross Street: 23RD ST
NOR Date: 10/22/1997
MTBE Current: Not reported
MTBE Current Date: Not reported
MTBE: NT
Maximum MTBE Soil: Not reported
Maximum MTBE GW: Not reported
MTBE DATE: Not reported
Review Date: Not reported
Workplan Submitted: Not reported
Assessment Underway: Not reported
Pollution Characterization: Not reported
Corrective Action Plan: Not reported
Remediation Underway: Not reported
Monitoring Begun: Not reported
Funding: Federal
Interim Remediation: Yes
Priority: Not reported
Abatement: Excavate and Dispose - remove contaminated soil and dispose in approved site

Enforcement Type: NOR
Enforcement Due Date: Not reported
Basin: Downtown Basin
Beneficial Use: No
Lat/Long: Not reported
CUFID: Not reported
Suspended: No
Stopped Date: Not reported
Free Product: No
Depth to Grnd Wtr: Not reported
Gradient: Not reported
Benzene: Not reported
Primary Substance: Gasoline
Enforcement Type: Not reported
Amount of Free Produce: Not reported
Benzene Test: Not reported
Maximum Soil GW: Not reported
Max Soil Concentration: Not reported
TPH Tested: Not reported
Max TPH GW: Not reported
Max TPH Soil: Not reported
TPH Date: Not reported
Block: Not reported
Lot: Not reported
Notify: False
TPH Current: Not reported
TPH Current Date: Not reported
Grnd Wtr Qualifier: Not reported

Map ID
Direction
Distance
Elevation

MAP FINDINGS

Site

Database(s)

EDR ID Number
EPA ID Number

FORMER NATIONAL CAB CO. (Continued)

S104165525

Soil Qualifier: Not reported
Comments: Not reported
Summary: Not reported

S64
NNE
1/4-1/2
0.384 mi.
2026 ft.

LAWSON DRAYAGE
1311 22ND ST
SAN FRANCISCO, CA 94107
Site 1 of 2 in cluster S

RCRA-SQG **1000385082**
FINDS **CAD981963804**
HIST CORTESE
LUST

Relative:
Lower

RCRA-SQG:

Actual:
53 ft.

Date form received by agency: 01/28/1987
Facility name: LAWSON DRAYAGE
Facility address: 1311 22ND ST
SAN FRANCISCO, CA 94107
EPA ID: CAD981963804
Mailing address: TWENTY SECOND ST
SAN FRANCISCO, CA 94107
Contact: ENVIRONMENTAL MANAGER
Contact address: 1311 TWENTY SECOND ST
SAN FRANCISCO, CA 94107
Contact country: US
Contact telephone: (415) 647-3320
Contact email: Not reported
EPA Region: 09
Classification: Small Small Quantity Generator
Description: Handler: generates more than 100 and less than 1000 kg of hazardous waste during any calendar month and accumulates less than 6000 kg of hazardous waste at any time; or generates 100 kg or less of hazardous waste during any calendar month, and accumulates more than 1000 kg of hazardous waste at any time

Owner/Operator Summary:

Owner/operator name: AL LAWSON
Owner/operator address: NOT REQUIRED
NOT REQUIRED, ME 99999
Owner/operator country: Not reported
Owner/operator telephone: (415) 555-1212
Legal status: Private
Owner/Operator Type: Owner
Owner/Op start date: Not reported
Owner/Op end date: Not reported

Owner/operator name: NOT REQUIRED
Owner/operator address: NOT REQUIRED
NOT REQUIRED, ME 99999
Owner/operator country: Not reported
Owner/operator telephone: (415) 555-1212
Legal status: Private
Owner/Operator Type: Operator
Owner/Op start date: Not reported
Owner/Op end date: Not reported

Handler Activities Summary:

U.S. importer of hazardous waste: No
Mixed waste (haz. and radioactive): No
Recycler of hazardous waste: No

Map ID
Direction
Distance
Elevation

MAP FINDINGS

Site

Database(s)

EDR ID Number
EPA ID Number

LAWSON DRAYAGE (Continued)

1000385082

Transporter of hazardous waste: No
Treater, storer or disposer of HW: No
Underground injection activity: No
On-site burner exemption: No
Furnace exemption: No
Used oil fuel burner: No
Used oil processor: No
User oil refiner: No
Used oil fuel marketer to burner: No
Used oil Specification marketer: No
Used oil transfer facility: No
Used oil transporter: No

Violation Status: No violations found

FINDS:

Registry ID: 110002757099

Environmental Interest/Information System

RCRAInfo is a national information system that supports the Resource Conservation and Recovery Act (RCRA) program through the tracking of events and activities related to facilities that generate, transport, and treat, store, or dispose of hazardous waste. RCRAInfo allows RCRA program staff to track the notification, permit, compliance, and corrective action activities required under RCRA.

CORTESE:

Region: CORTESE
Facility County Code: 38
Reg By: LTNKA
Reg Id: 38-0201

LUST:

Region: STATE
Global Id: T0607500171
Latitude: 37.757283
Longitude: -122.394513
Case Type: LUST Cleanup Site
Status: Completed - Case Closed
Status Date: 06/03/1993
Lead Agency: SAN FRANCISCO BAY RWQCB (REGION 2)
Case Worker: VP
Local Agency: SAN FRANCISCO COUNTY LOP
RB Case Number: 38-0201
LOC Case Number: 38-0201
File Location: Not reported
Potential Media Affect: Other Groundwater (uses other than drinking water)
Potential Contaminants of Concern: Gasoline
Site History: Not reported

[Click here to access the California GeoTracker records for this facility:](#)

LUST:

Global Id: T0607500171
Contact Type: Local Agency Caseworker

Map ID
Direction
Distance
Elevation

MAP FINDINGS

Site

Database(s)

EDR ID Number
EPA ID Number

LAWSON DRAYAGE (Continued)

1000385082

Contact Name: UNK
Organization Name: SAN FRANCISCO COUNTY LOP
Address: Not reported
City: r2 UNKNOWN
Email: Not reported
Phone Number: Not reported

Global Id: T0607500171
Contact Type: Regional Board Caseworker
Contact Name: VIC PAL
Organization Name: SAN FRANCISCO BAY RWQCB (REGION 2)
Address: 1515 CLAY STREET, SUITE 1400
City: OAKLAND
Email: vpal@waterboards.ca.gov
Phone Number: Not reported

LUST:

Global Id: T0607500171
Action Type: Other
Date: 01/01/1950
Action: Leak Stopped

Global Id: T0607500171
Action Type: Other
Date: 01/01/1950
Action: Leak Discovery

Global Id: T0607500171
Action Type: Other
Date: 01/01/1950
Action: Leak Reported

LUST REG 2:

Region: 2
Facility Id: 38-0201
Facility Status: Case Closed
Case Number: 38-0201
How Discovered: Tank Closure
Leak Cause: Structure Failure
Leak Source: Tank
Date Leak Confirmed: Not reported
Oversight Program: LUST
Prelim. Site Assessment Workplan Submitted: Not reported
Preliminary Site Assessment Began: Not reported
Pollution Characterization Began: 8/11/1992
Pollution Remediation Plan Submitted: Not reported
Date Remediation Action Underway: Not reported
Date Post Remedial Action Monitoring Began: Not reported

MAP FINDINGS

Map ID
 Direction
 Distance
 Elevation

Site

Database(s)

EDR ID Number
 EPA ID Number

T65
WSW
1/4-1/2
0.386 mi.
2040 ft.

CALIFORNIA
2550 CESAR CHAVEZ ST
SAN FRANCISCO, CA 94124

LUST **S105628317**
N/A

Site 1 of 2 in cluster T

Relative:
Lower

SAN FRANCISCO CO. LUST:

Actual:
31 ft.

Region: SAN FRANCISCO
 Facility ID: 02-200-017
 Facility Status: Case Closed
 Case Number: 11372
 Case Type: Soil only
 Release Date: Not reported
 Discovered Date: 5/3/2000
 Substance: Gasoline
 Substance Qty: Not reported
 How Discovered: Tank Closure
 How Stopped: Close Tank
 Report Date: 6/13/2000
 Case Closed: 9/8/2000
 Closed Date: 9/8/2000
 Leak Source: Tank
 Leak Cause: Unknown
 Leak Confirmed: 5/3/2000
 Entered Date: 6/16/2000
 Number of Wells: Not reported
 Regional Board: San Francisco Bay Region
 Local Agency: 38000
 Lead Agency: Local Agency
 Program: LOP
 Responsible Party: Not reported
 RP Address: Not reported
 Operator: Robert Mark
 Staff Initial: VP
 Facility Staff: SC
 Cross Street: Kansas
 NOR Date: 6/16/2000
 MTBE Current: Not reported
 MTBE Current Date: 5/4/2000
 MTBE: YES
 Maximum MTBE Soil: 0.27
 Maximum MTBE GW: Not reported
 MTBE DATE: 5/4/2000
 Review Date: 9/8/2000
 Workplan Submitted: Not reported
 Assessment Underway: Not reported
 Pollution Characterization: Not reported
 Corrective Action Plan: Not reported
 Remediation Underway: Not reported
 Monitoring Begun: Not reported
 Funding: Federal
 Interim Remediation: No
 Priority: Low Priority Site
 Abatement: NO, R
 Enforcement Type: NOR
 Enforcement Due Date: 6/16/2000
 Basin: ISLAIS
 Beneficial Use: No
 Lat/Long: Not reported

Map ID
Direction
Distance
Elevation

MAP FINDINGS

Site

Database(s)

EDR ID Number
EPA ID Number

CALIFORNIA (Continued)

S105628317

CUFID: Not reported
Suspended: No
Stopped Date: 5/3/2000
Free Product: Not reported
Depth to Grnd Wtr: Not reported
Gradient: Not reported
Benzene: Not reported
Primary Substance: Not reported
Enforcement Type: Not reported
Amount of Free Produce: Not reported
Benzene Test: YES
Maximum Soil GW: Not reported
Max Soil Concentration: Not reported
TPH Tested: YES
Max TPH GW: Not reported
Max TPH Soil: 5100
TPH Date: 5/4/2000
Block: Not reported
Lot: Not reported
Notify: False
TPH Current: Not reported
TPH Current Date: Not reported
Grnd Wtr Qualifier: Not reported
Soil Qualifier: Not reported
Comments: Not reported
Summary: Not reported

T66
WSW
1/4-1/2
0.386 mi.
2040 ft.

CALIFORNIA BEVERAGES
2550 CESAR CHAVEZ ST
SAN FRANCISCO, CA 94124
Site 2 of 2 in cluster T

LUST S105688881
N/A

Relative:
Lower

LUST:
Region: STATE
Global Id: T0607553943
Latitude: 37.747432
Longitude: -122.431518
Case Type: LUST Cleanup Site
Status: Completed - Case Closed
Status Date: 09/08/2000
Lead Agency: SAN FRANCISCO COUNTY LOP
Case Worker: SC
Local Agency: SAN FRANCISCO COUNTY LOP
RB Case Number: 38-2175
LOC Case Number: 11372
File Location: Not reported
Potential Media Affect: Soil
Potential Contaminants of Concern: Gasoline
Site History: Not reported

Actual:
31 ft.

Click here to access the California GeoTracker records for this facility:

LUST:
Global Id: T0607553943
Contact Type: Local Agency Caseworker
Contact Name: STEPHANIE CUSHING
Organization Name: SAN FRANCISCO COUNTY LOP

Map ID
Direction
Distance
Elevation

MAP FINDINGS

Site

Database(s)

EDR ID Number
EPA ID Number

CALIFORNIA BEVERAGES (Continued)

S105688881

Address: 1390 MARKET STREET #210
City: SAN FRANCISCO
Email: stephanie.cushing@sfdph.org
Phone Number: Not reported

Global Id: T0607553943
Contact Type: Regional Board Caseworker
Contact Name: VIC PAL
Organization Name: SAN FRANCISCO BAY RWQCB (REGION 2)
Address: 1515 CLAY STREET, SUITE 1400
City: OAKLAND
Email: vpal@waterboards.ca.gov
Phone Number: Not reported

LUST:

Global Id: T0607553943
Action Type: Other
Date: 01/01/1950
Action: Leak Discovery

Global Id: T0607553943
Action Type: Other
Date: 01/01/1950
Action: Leak Reported

Global Id: T0607553943
Action Type: ENFORCEMENT
Date: 06/16/2000
Action: Notice of Responsibility

LUST REG 2:

Region: 2
Facility Id: 38-2175
Facility Status: Case Closed
Case Number: 11372
How Discovered: Not reported
Leak Cause: Not reported
Leak Source: Not reported
Date Leak Confirmed: Not reported
Oversight Program: LUST
Prelim. Site Assessment Workplan Submitted: Not reported
Preliminary Site Assessment Began: Not reported
Pollution Characterization Began: Not reported
Pollution Remediation Plan Submitted: Not reported
Date Remediation Action Underway: Not reported
Date Post Remedial Action Monitoring Began: Not reported

MAP FINDINGS

Map ID
Direction
Distance
Elevation

Site

Database(s)

EDR ID Number
EPA ID Number

S67 **THE CLIFF CO.**
NNE **1300 22ND ST**
1/4-1/2 **SAN FRANCISCO, CA 94107**
0.387 mi.
2042 ft. **Site 2 of 2 in cluster S**

HIST CORTESE **S104889688**
LUST **N/A**

Relative: **CORTESE:**
Lower Region: **CORTESE**
 Facility County Code: **38**
Actual: Reg By: **LTNKA**
52 ft. Reg Id: **38-0871**

LUST:
Region: **STATE**
Global Id: **T0607500766**
Latitude: **37.7576064**
Longitude: **-122.3941216**
Case Type: **LUST Cleanup Site**
Status: **Completed - Case Closed**
Status Date: **06/02/1997**
Lead Agency: **SAN FRANCISCO COUNTY LOP**
Case Worker: **AL**
Local Agency: **SAN FRANCISCO COUNTY LOP**
RB Case Number: **38-0871**
LOC Case Number: **10701**
File Location: **Not reported**
Potential Media Affect: **Other Groundwater (uses other than drinking water)**
Potential Contaminants of Concern: **Gasoline**
Site History: **Not reported**

[Click here to access the California GeoTracker records for this facility:](#)

LUST:
Global Id: **T0607500766**
Contact Type: **Regional Board Caseworker**
Contact Name: **VIC PAL**
Organization Name: **SAN FRANCISCO BAY RWQCB (REGION 2)**
Address: **1515 CLAY STREET, SUITE 1400**
City: **OAKLAND**
Email: **vpal@waterboards.ca.gov**
Phone Number: **Not reported**

Global Id: **T0607500766**
Contact Type: **Local Agency Caseworker**
Contact Name: **ALBERT LEE**
Organization Name: **SAN FRANCISCO COUNTY LOP**
Address: **1390 MARKET STREET, #210**
City: **SAN FRANCISCO**
Email: **albert.lee@sfdph.org**
Phone Number: **Not reported**

LUST:
Global Id: **T0607500766**
Action Type: **Other**
Date: **01/01/1950**
Action: **Leak Discovery**

Global Id: **T0607500766**
Action Type: **Other**

Map ID
Direction
Distance
Elevation

MAP FINDINGS

Site

Database(s)

EDR ID Number
EPA ID Number

THE CLIFF CO. (Continued)

S104889688

Date: 01/01/1950
Action: Leak Reported

LUST REG 2:

Region: 2
Facility Id: 38-0871
Facility Status: Case Closed
Case Number: 10701
How Discovered: Not reported
Leak Cause: Not reported
Leak Source: Not reported
Date Leak Confirmed: Not reported
Oversight Program: LUST
Prelim. Site Assessment Workplan Submitted: Not reported
Preliminary Site Assessment Began: Not reported
Pollution Characterization Began: Not reported
Pollution Remediation Plan Submitted: Not reported
Date Remediation Action Underway: Not reported
Date Post Remedial Action Monitoring Began: Not reported

SAN FRANCISCO CO. LUST:

Region: SAN FRANCISCO
Facility ID: 38-0871
Facility Status: Case Closed
Case Number: 10701
Case Type: Other ground water affected
Release Date: 9/25/1990
Discovered Date: 9/30/1996
Substance: Gasoline
Substance Qty: Not reported
How Discovered: Not reported
How Stopped: Not reported
Report Date: 9/22/1996
Case Closed: 6/2/1997
Closed Date: 6/2/1997
Leak Source: Tank
Leak Cause: Structure Failure
Leak Confirmed: Not reported
Entered Date: 10/1/1996
Number of Wells: Not reported
Regional Board: San Francisco Bay Region
Local Agency: 38000
Lead Agency: Local Agency
Program: LOP
Responsible Party: Not reported
RP Address: Not reported
Operator: Not reported
Staff Initial: VP
Facility Staff: AL
Cross Street: Not reported
NOR Date: 10/1/1996
MTBE Current: Not reported
MTBE Current Date: Not reported
MTBE: NT
Maximum MTBE Soil: Not reported

Map ID
 Direction
 Distance
 Elevation

MAP FINDINGS

Site

Database(s)

EDR ID Number
 EPA ID Number

THE CLIFF CO. (Continued)

S104889688

Maximum MTBE GW: Not reported
 MTBE DATE: Not reported
 Review Date: Not reported
 Workplan Submitted: Not reported
 Assessment Underway: Not reported
 Pollution Characterization: Not reported
 Corrective Action Plan: Not reported
 Remediation Underway: Not reported
 Monitoring Begun: Not reported
 Funding: Federal
 Interim Remediation: Yes
 Priority: Not reported
 Abatement: Excavate and Dispose - remove contaminated soil and dispose in approved site

 Enforcement Type: NOR
 Enforcement Due Date: Not reported
 Basin: Downtown Basin
 Beneficial Use: No
 Lat/Long: Not reported
 CUFID: Not reported
 Suspended: No
 Stopped Date: Not reported
 Free Product: No
 Depth to Grnd Wtr: Not reported
 Gradient: Not reported
 Benzene: Not reported
 Primary Substance: Gasoline
 Enforcement Type: Not reported
 Amount of Free Produce: Not reported
 Benzene Test: Not reported
 Maximum Soil GW: Not reported
 Max Soil Concentration: Not reported
 TPH Tested: Not reported
 Max TPH GW: Not reported
 Max TPH Soil: Not reported
 TPH Date: Not reported
 Block: Not reported
 Lot: Not reported
 Notify: False
 TPH Current: Not reported
 TPH Current Date: Not reported
 Grnd Wtr Qualifier: Not reported
 Soil Qualifier: Not reported
 Comments: Not reported
 Summary: Not reported

U68
South
1/4-1/2
0.388 mi.
2047 ft.
Site 1 of 2 in cluster U

HIST CORTESE
LUST
S104161903
N/A

Relative: CORTESE:
Lower Region: CORTESE
 Facility County Code: 38
Actual: Reg By: LTNKA
15 ft. Reg Id: 38-0115

Map ID
Direction
Distance
Elevation

MAP FINDINGS

Site

Database(s)

EDR ID Number
EPA ID Number

CONSOLIDATED DE PUE CORP (Continued)

S104161903

LUST:

Region: STATE
Global Id: T0607500105
Latitude: 37.7464161
Longitude: -122.3966558
Case Type: LUST Cleanup Site
Status: Completed - Case Closed
Status Date: 07/10/1995
Lead Agency: SAN FRANCISCO COUNTY LOP
Case Worker: AL
Local Agency: SAN FRANCISCO COUNTY LOP
RB Case Number: 38-0115
LOC Case Number: 10467
File Location: Not reported
Potential Media Affect: Soil
Potential Contaminants of Concern: Gasoline
Site History: Not reported

[Click here to access the California GeoTracker records for this facility:](#)

LUST:

Global Id: T0607500105
Contact Type: Regional Board Caseworker
Contact Name: VIC PAL
Organization Name: SAN FRANCISCO BAY RWQCB (REGION 2)
Address: 1515 CLAY STREET, SUITE 1400
City: OAKLAND
Email: vpal@waterboards.ca.gov
Phone Number: Not reported

Global Id: T0607500105
Contact Type: Local Agency Caseworker
Contact Name: ALBERT LEE
Organization Name: SAN FRANCISCO COUNTY LOP
Address: 1390 MARKET STREET, #210
City: SAN FRANCISCO
Email: albert.lee@sfdph.org
Phone Number: Not reported

LUST:

Global Id: T0607500105
Action Type: Other
Date: 01/01/1950
Action: Leak Discovery

Global Id: T0607500105
Action Type: Other
Date: 01/01/1950
Action: Leak Reported

Global Id: T0607500105
Action Type: ENFORCEMENT
Date: 07/07/1995
Action: Notice of Responsibility

Map ID
Direction
Distance
Elevation

MAP FINDINGS

Site

Database(s)

EDR ID Number
EPA ID Number

CONSOLIDATED DE PUE CORP (Continued)

S104161903

SAN FRANCISCO CO. LUST:

Region: SAN FRANCISCO
Facility ID: 38-0115
Facility Status: Case Closed
Case Number: 10467
Case Type: Soil only
Release Date: 11/18/1988
Discovered Date: 11/18/1987
Substance: Gasoline
Substance Qty: Not reported
How Discovered: Tank Closure
How Stopped: Close Tank
Report Date: 11/18/1988
Case Closed: 7/10/1995
Closed Date: 7/10/1995
Leak Source: Tank
Leak Cause: Structure Failure
Leak Confirmed: Not reported
Entered Date: 7/7/1995
Number of Wells: Not reported
Regional Board: San Francisco Bay Region
Local Agency: 38000
Lead Agency: Local Agency
Program: LOP
Responsible Party: Not reported
RP Address: Not reported
Operator: Not reported
Staff Initial: VP
Facility Staff: AL
Cross Street: EVANS ST
NOR Date: 7/7/1995
MTBE Current: Not reported
MTBE Current Date: Not reported
MTBE: NT
Maximum MTBE Soil: Not reported
Maximum MTBE GW: Not reported
MTBE DATE: Not reported
Review Date: Not reported
Workplan Submitted: Not reported
Assessment Underway: Not reported
Pollution Characterization: Not reported
Corrective Action Plan: Not reported
Remediation Underway: Not reported
Monitoring Begun: Not reported
Funding: Federal
Interim Remediation: No
Priority: Not reported
Abatement: No Action Taken - no action has as yet been taken at the site
Enforcement Type: NOR
Enforcement Due Date: 7/7/1995
Basin: Islais Basin
Beneficial Use: No
Lat/Long: Not reported
CUFID: Not reported
Suspended: No
Stopped Date: 5/16/1988
Free Product: No

Map ID
 Direction
 Distance
 Elevation

MAP FINDINGS

Site

Database(s)

EDR ID Number
 EPA ID Number

CONSOLIDATED DE PUE CORP (Continued)

S104161903

Depth to Grnd Wtr: Not reported
 Gradient: Not reported
 Benzene: Not reported
 Primary Substance: Gasoline
 Enforcement Type: Not reported
 Amount of Free Produce: Not reported
 Benzene Test: Not reported
 Maximum Soil GW: Not reported
 Max Soil Concentration: Not reported
 TPH Tested: Not reported
 Max TPH GW: Not reported
 Max TPH Soil: Not reported
 TPH Date: Not reported
 Block: Not reported
 Lot: Not reported
 Notify: False
 TPH Current: Not reported
 TPH Current Date: Not reported
 Grnd Wtr Qualifier: Not reported
 Soil Qualifier: Not reported
 Comments: Not reported
 Summary: 5/19/88 [leak]

U69
South
1/4-1/2
0.388 mi.
2047 ft.

RMR CONSTRUCTION
101 TOLAND STREET
SAN FRANCISCO, CA 94124

LUST **S100943604**
HAZNET **N/A**

Site 2 of 2 in cluster U

Relative:
Lower

LUST REG 2:

Region: 2
 Facility Id: 38-0115
 Facility Status: Case Closed
 Case Number: 10467
 How Discovered: Not reported
 Leak Cause: Not reported
 Leak Source: Not reported
 Date Leak Confirmed: Not reported
 Oversight Program: LUST
 Prelim. Site Assessment Workplan Submitted: Not reported
 Preliminary Site Assessment Began: Not reported
 Pollution Characterization Began: Not reported
 Pollution Remediation Plan Submitted: Not reported
 Date Remediation Action Underway: Not reported
 Date Post Remedial Action Monitoring Began: Not reported

Actual:
15 ft.

HAZNET:

Year: 1995
 Gepaid: CAL000032264
 Contact: RMR CONSTRUCTION
 Telephone: 4156470884
 Mailing Name: Not reported
 Mailing Address: 101 TOLAND ST
 Mailing City, St, Zip: SAN FRANCISCO, CA 941241117
 Gen County: San Francisco
 TSD EPA ID: CAD980887418
 TSD County: 1

Map ID
Direction
Distance
Elevation

MAP FINDINGS

Site

Database(s)

EDR ID Number
EPA ID Number

RMR CONSTRUCTION (Continued)

S100943604

Waste Category: Waste oil and mixed oil
Disposal Method: Recycler
Tons: 10.4250
Facility County: San Francisco

Year: 1994
Gepaid: CAL000032264
Contact: RMR CONSTRUCTION
Telephone: 4156470884
Mailing Name: Not reported
Mailing Address: 101 TOLAND ST
Mailing City,St,Zip: SAN FRANCISCO, CA 941241117
Gen County: San Francisco
TSD EPA ID: CAD009452657
TSD County: San Mateo
Waste Category: Unspecified solvent mixture
Disposal Method: Disposal, Other
Tons: .4587
Facility County: San Francisco

Year: 1993
Gepaid: CAL000032264
Contact: RMR CONSTRUCTION
Telephone: 4156470884
Mailing Name: Not reported
Mailing Address: 101 TOLAND ST
Mailing City,St,Zip: SAN FRANCISCO, CA 941241117
Gen County: San Francisco
TSD EPA ID: CAD009452657
TSD County: San Mateo
Waste Category: Unspecified solvent mixture
Disposal Method: Disposal, Other
Tons: .4587
Facility County: San Francisco

V70
NNW
1/4-1/2
0.392 mi.
2068 ft.

**SFFD STATION #37
798 WISCONSIN STREET
SAN FRANCISCO, CA 94107**

**LUST S103396105
N/A**

Site 1 of 2 in cluster V

**Relative:
Higher**

LUST REG 2:

Region: 2
Facility Id: 38-0717
Facility Status: Case Closed
Case Number: 10576
How Discovered: Not reported
Leak Cause: Not reported
Leak Source: Not reported
Date Leak Confirmed: Not reported
Oversight Program: LUST
Prelim. Site Assessment Wokplan Submitted: Not reported
Preliminary Site Assessment Began: Not reported
Pollution Characterization Began: Not reported
Pollution Remediation Plan Submitted: Not reported
Date Remediation Action Underway: Not reported
Date Post Remedial Action Monitoring Began: Not reported

**Actual:
293 ft.**

Map ID
Direction
Distance
Elevation

MAP FINDINGS

Site

Database(s)

EDR ID Number
EPA ID Number

SFFD STATION #37 (Continued)

S103396105

SAN FRANCISCO CO. LUST:

Region: SAN FRANCISCO
Facility ID: 38-0717
Facility Status: Case Closed
Case Number: 10576
Case Type: Soil only
Release Date: 7/28/1995
Discovered Date: 9/18/1995
Substance: Diesel
Substance Qty: Not reported
How Discovered: Tank Closure
How Stopped: Close Tank
Report Date: 7/28/1995
Case Closed: 12/21/1995
Closed Date: 12/21/1995
Leak Source: Unknown
Leak Cause: Unknown
Leak Confirmed: 12/29/1995
Entered Date: 12/14/1995
Number of Wells: Not reported
Regional Board: San Francisco Bay Region
Local Agency: 38000
Lead Agency: Local Agency
Program: LOP
Responsible Party: Not reported
RP Address: Not reported
Operator: Not reported
Staff Initial: VP
Facility Staff: SC
Cross Street: 22ND ST
NOR Date: 12/14/1995
MTBE Current: Not reported
MTBE Current Date: Not reported
MTBE: NT
Maximum MTBE Soil: Not reported
Maximum MTBE GW: Not reported
MTBE DATE: Not reported
Review Date: Not reported
Workplan Submitted: Not reported
Assessment Underway: Not reported
Pollution Characterization: Not reported
Corrective Action Plan: Not reported
Remediation Underway: Not reported
Monitoring Begun: Not reported
Funding: Not reported
Interim Remediation: Not reported
Priority: Not reported
Abatement: Not reported
Enforcement Type: NOR
Enforcement Due Date: Not reported
Basin: Downtown Basin
Beneficial Use: No
Lat/Long: Not reported
CUFID: Not reported
Suspended: No
Stopped Date: 7/28/1995
Free Product: No

Map ID
Direction
Distance
Elevation

MAP FINDINGS

Site

Database(s)

EDR ID Number
EPA ID Number

SFFD STATION #37 (Continued)

S103396105

Depth to Grnd Wtr: Not reported
Gradient: Not reported
Benzene: Not reported
Primary Substance: Diesel fuel oil
Enforcement Type: Not reported
Amount of Free Produce: Not reported
Benzene Test: ND
Maximum Soil GW: Not reported
Max Soil Concentration: Not reported
TPH Tested: Not reported
Max TPH GW: Not reported
Max TPH Soil: Not reported
TPH Date: Not reported
Block: Not reported
Lot: Not reported
Notify: False
TPH Current: Not reported
TPH Current Date: Not reported
Grnd Wtr Qualifier: Not reported
Soil Qualifier: Not reported
Comments: Not reported
Summary: Not reported

V71
NNW
1/4-1/2
0.392 mi.
2068 ft.

SFFD STATION #37
798 WISCONSIN STREET
SAN FRANCISCO, CA 94107

Site 2 of 2 in cluster V

HIST CORTESE **S102801859**
LUST **N/A**
HAZNET

Relative:
Higher

CORTESE:
Region: CORTESE
Facility County Code: 38
Reg By: LTNKA
Reg Id: 38-0717

Actual:
293 ft.

LUST:
Region: STATE
Global Id: T0607500626
Latitude: 37.757455
Longitude: -122.398054
Case Type: LUST Cleanup Site
Status: Completed - Case Closed
Status Date: 12/21/1995
Lead Agency: SAN FRANCISCO COUNTY LOP
Case Worker: SC
Local Agency: SAN FRANCISCO COUNTY LOP
RB Case Number: 38-0717
LOC Case Number: 10576
File Location: Not reported
Potential Media Affect: Soil
Potential Contaminants of Concern: Diesel
Site History: Not reported

Click here to access the California GeoTracker records for this facility:

LUST:
Global Id: T0607500626
Contact Type: Regional Board Caseworker

Map ID
Direction
Distance
Elevation

MAP FINDINGS

Site

Database(s)

EDR ID Number
EPA ID Number

SFFD STATION #37 (Continued)

S102801859

Contact Name: VIC PAL
Organization Name: SAN FRANCISCO BAY RWQCB (REGION 2)
Address: 1515 CLAY STREET, SUITE 1400
City: OAKLAND
Email: vpal@waterboards.ca.gov
Phone Number: Not reported

Global Id: T0607500626
Contact Type: Local Agency Caseworker
Contact Name: STEPHANIE CUSHING
Organization Name: SAN FRANCISCO COUNTY LOP
Address: 1390 MARKET STREET #210
City: SAN FRANCISCO
Email: stephanie.cushing@sfdph.org
Phone Number: Not reported

LUST:

Global Id: T0607500626
Action Type: Other
Date: 01/01/1950
Action: Leak Discovery

Global Id: T0607500626
Action Type: Other
Date: 01/01/1950
Action: Leak Reported

HAZNET:

Year: 1996
Gepaid: CAC001011504
Contact: CITY/CO SAN FRANCISCO
Telephone: 0000000000
Mailing Name: Not reported
Mailing Address: DEPT. OF PUBLIC HEALTH
Mailing City,St,Zip: SAN FRANCISCO, CA 941020000
Gen County: San Francisco
TSD EPA ID: CAT080010101
TSD County: San Diego
Waste Category: Other inorganic solid waste
Disposal Method: Transfer Station
Tons: .5000
Facility County: San Francisco

Year: 1995
Gepaid: CAC001011504
Contact: CITY/CO SAN FRANCISCO
Telephone: 0000000000
Mailing Name: Not reported
Mailing Address: DEPT. OF PUBLIC HEALTH
Mailing City,St,Zip: SAN FRANCISCO, CA 941020000
Gen County: San Francisco
TSD EPA ID: CAT000646117
TSD County: Kings
Waste Category: Other inorganic solid waste
Disposal Method: Disposal, Other

Map ID
 Direction
 Distance
 Elevation

MAP FINDINGS

Site

Database(s)

EDR ID Number
 EPA ID Number

SFFD STATION #37 (Continued)

S102801859

Tons: .1250
 Facility County: San Francisco

Year: 1995
 Gepaid: CAC001011504
 Contact: CITY/CO SAN FRANCISCO
 Telephone: 0000000000
 Mailing Name: Not reported
 Mailing Address: DEPT. OF PUBLIC HEALTH
 Mailing City,St,Zip: SAN FRANCISCO, CA 941020000
 Gen County: San Francisco
 TSD EPA ID: CAD004771168
 TSD County: San Francisco
 Waste Category: Other empty containers 30 gallons or more
 Disposal Method: Recycler
 Tons: .5000
 Facility County: San Francisco

Year: 1995
 Gepaid: CAC001011504
 Contact: CITY/CO SAN FRANCISCO
 Telephone: 0000000000
 Mailing Name: Not reported
 Mailing Address: DEPT. OF PUBLIC HEALTH
 Mailing City,St,Zip: SAN FRANCISCO, CA 941020000
 Gen County: San Francisco
 TSD EPA ID: CAD981382732
 TSD County: 1
 Waste Category: Asbestos containing waste
 Disposal Method: Disposal, Land Fill
 Tons: 8.4280
 Facility County: San Francisco

72
 NE
 1/4-1/2
 0.394 mi.
 2080 ft.

CCSF-MUNI WOODS
1095 INDIANA ST
SAN FRANCISCO, CA 94107

HIST CORTESE
LUST
CHMIRS
HAZNET
EMI

1000114502
N/A

Relative:
Lower

Actual:
24 ft.

CORTESE:
 Region: CORTESE
 Facility County Code: 38
 Reg By: LTNKA
 Reg Id: 38-0434

LUST:
 Region: STATE
 Global Id: T0607500385
 Latitude: 37.756488
 Longitude: -122.3899
 Case Type: LUST Cleanup Site
 Status: Completed - Case Closed
 Status Date: 07/29/2010
 Lead Agency: SAN FRANCISCO COUNTY LOP
 Case Worker: SC
 Local Agency: SAN FRANCISCO COUNTY LOP
 RB Case Number: 38-0434

Map ID
Direction
Distance
Elevation

MAP FINDINGS

Site

Database(s)

EDR ID Number
EPA ID Number

CCSF-MUNI WOODS (Continued)

1000114502

LOC Case Number: 10288
File Location: Local Agency
Potential Media Affect: Other Groundwater (uses other than drinking water)
Potential Contaminants of Concern: Diesel
Site History: Draft closure. Wells destroyed need final report to close Case closed
7/29/2010

[Click here to access the California GeoTracker records for this facility:](#)

LUST:

Global Id: T0607500385
Contact Type: Local Agency Caseworker
Contact Name: STEPHANIE CUSHING
Organization Name: SAN FRANCISCO COUNTY LOP
Address: 1390 MARKET STREET #210
City: SAN FRANCISCO
Email: stephanie.cushing@sfdph.org
Phone Number: Not reported

Global Id: T0607500385
Contact Type: Regional Board Caseworker
Contact Name: VIC PAL
Organization Name: SAN FRANCISCO BAY RWQCB (REGION 2)
Address: 1515 CLAY STREET, SUITE 1400
City: OAKLAND
Email: vpal@waterboards.ca.gov
Phone Number: Not reported

LUST:

Global Id: T0607500385
Action Type: RESPONSE
Date: 08/18/2008
Action: Other Report / Document

Global Id: T0607500385
Action Type: ENFORCEMENT
Date: 12/12/2006
Action: Staff Letter

Global Id: T0607500385
Action Type: ENFORCEMENT
Date: 03/18/2008
Action: File review

Global Id: T0607500385
Action Type: ENFORCEMENT
Date: 08/26/2008
Action: File review

Global Id: T0607500385
Action Type: ENFORCEMENT
Date: 12/29/2005
Action: Notice of Violation

Global Id: T0607500385
Action Type: ENFORCEMENT
Date: 01/19/2006

Map ID
Direction
Distance
Elevation

MAP FINDINGS

Site

Database(s)

EDR ID Number
EPA ID Number

CCSF-MUNI WOODS (Continued)

1000114502

Action: Meeting

Global Id: T0607500385
Action Type: ENFORCEMENT
Date: 01/18/2006
Action: File review

Global Id: T0607500385
Action Type: ENFORCEMENT
Date: 07/19/2010
Action: Staff Letter

Global Id: T0607500385
Action Type: ENFORCEMENT
Date: 08/22/2007
Action: File review

Global Id: T0607500385
Action Type: ENFORCEMENT
Date: 08/16/2007
Action: Staff Letter

Global Id: T0607500385
Action Type: ENFORCEMENT
Date: 12/13/2007
Action: File review

Global Id: T0607500385
Action Type: ENFORCEMENT
Date: 12/13/2007
Action: Meeting

Global Id: T0607500385
Action Type: ENFORCEMENT
Date: 08/18/2008
Action: Meeting

Global Id: T0607500385
Action Type: ENFORCEMENT
Date: 04/30/2010
Action: File Review - Closure

Global Id: T0607500385
Action Type: ENFORCEMENT
Date: 07/29/2010
Action: Closure/No Further Action Letter

Global Id: T0607500385
Action Type: ENFORCEMENT
Date: 02/29/2008
Action: File review

Global Id: T0607500385
Action Type: ENFORCEMENT
Date: 09/18/2006
Action: File review

Map ID
Direction
Distance
Elevation

MAP FINDINGS

Site

Database(s)

EDR ID Number
EPA ID Number

CCSF-MUNI WOODS (Continued)

1000114502

Global Id:	T0607500385
Action Type:	ENFORCEMENT
Date:	09/08/2008
Action:	File review
Global Id:	T0607500385
Action Type:	Other
Date:	01/01/1950
Action:	Leak Discovery
Global Id:	T0607500385
Action Type:	ENFORCEMENT
Date:	06/14/2007
Action:	File review
Global Id:	T0607500385
Action Type:	ENFORCEMENT
Date:	06/14/2007
Action:	Staff Letter
Global Id:	T0607500385
Action Type:	ENFORCEMENT
Date:	09/08/2008
Action:	Meeting
Global Id:	T0607500385
Action Type:	Other
Date:	01/01/1950
Action:	Leak Reported
Global Id:	T0607500385
Action Type:	ENFORCEMENT
Date:	10/29/2009
Action:	Staff Letter
Global Id:	T0607500385
Action Type:	ENFORCEMENT
Date:	01/01/1989
Action:	Notice of Responsibility
Global Id:	T0607500385
Action Type:	ENFORCEMENT
Date:	07/29/2010
Action:	Clean Up Fund - Closure / No Further Action Letter - #10288
Global Id:	T0607500385
Action Type:	ENFORCEMENT
Date:	07/28/2010
Action:	File review
Global Id:	T0607500385
Action Type:	ENFORCEMENT
Date:	07/17/2010
Action:	File review
Global Id:	T0607500385
Action Type:	ENFORCEMENT

Map ID
Direction
Distance
Elevation

MAP FINDINGS

Site

Database(s)

EDR ID Number
EPA ID Number

CCSF-MUNI WOODS (Continued)

1000114502

Date: 10/28/2009
Action: File review

Global Id: T0607500385
Action Type: ENFORCEMENT
Date: 05/13/2004
Action: File review

Global Id: T0607500385
Action Type: ENFORCEMENT
Date: 11/04/2009
Action: Site Visit / Inspection / Sampling

LUST REG 2:

Region: 2
Facility Id: 38-0434
Facility Status: Post remedial action monitoring
Case Number: 10288
How Discovered: Not reported
Leak Cause: Not reported
Leak Source: Not reported
Date Leak Confirmed: Not reported
Oversight Program: LUST
Prelim. Site Assesment Wokplan Submitted: Not reported
Preliminary Site Assesment Began: Not reported
Pollution Characterization Began: Not reported
Pollution Remediation Plan Submitted: Not reported
Date Remediation Action Underway: Not reported
Date Post Remedial Action Monitoring Began: 9/28/1995

SAN FRANCISCO CO. LUST:

Region: SAN FRANCISCO
Facility ID: 38-0434
Facility Status: Remedial Investigation Phase
Case Number: 10288
Case Type: Other ground water affected
Release Date: 4/30/1992
Discovered Date: 6/26/1989
Substance: Diesel
Substance Qty: Not reported
How Discovered: Tank Closure
How Stopped: Close Tank
Report Date: 4/30/1992
Case Closed: Not reported
Closed Date: Not reported
Leak Source: Tank
Leak Cause: Structure Failure
Leak Confirmed: 6/26/1989
Entered Date: 8/19/1994
Number of Wells: Not reported
Regional Board: San Francisco Bay Region
Local Agency: 38000
Lead Agency: Local Agency
Program: LOP
Responsible Party: MUNI

Map ID
Direction
Distance
Elevation

MAP FINDINGS

Site

Database(s)

EDR ID Number
EPA ID Number

CCSF-MUNI WOODS (Continued)

1000114502

RP Address: Not reported
Operator: Not reported
Staff Initial: VP
Facility Staff: SC
Cross Street: 22ND/23RD & TUBBS
NOR Date: 8/19/1994
MTBE Current: 12/13/2001
MTBE Current Date: Not reported
MTBE: NT
Maximum MTBE Soil: Not reported
Maximum MTBE GW: Not reported
MTBE DATE: Not reported
Review Date: 8/4/2000
Workplan Submitted: 8/19/1994
Assessment Underway: 8/24/1994
Pollution Characterization: 8/24/1994
Corrective Action Plan: 8/29/1994
Remediation Underway: 9/23/1994
Monitoring Begun: 10/10/1994
Funding: Federal
Interim Remediation: Yes
Priority: Moderate Priority Site
Abatement: Remove Free Product - remove floating product from water table
Enforcement Type: Informal Enforcement Actions,including Notices of Violations and Staff Enforcement Letters
Enforcement Due Date: Not reported
Basin: Downtown Basin
Beneficial Use: No
Lat/Long: Not reported
CUFID: Not reported
Suspended: No
Stopped Date: 6/26/1989
Free Product: Yes
Depth to Grnd Wtr: Not reported
Gradient: Not reported
Benzene: ND
Primary Substance: Diesel fuel oil
Enforcement Type: 2A
Amount of Free Produce: Not reported
Benzene Test: YES
Maximum Soil GW: Not reported
Max Soil Concentration: Not reported
TPH Tested: YES
Max TPH GW: Not reported
Max TPH Soil: Not reported
TPH Date: Not reported
Block: Not reported
Lot: Not reported
Notify: False
TPH Current: ND
TPH Current Date: 12/13/2001
Grnd Wtr Qualifier: Not reported
Soil Qualifier: Not reported
Comments: Not reported
Summary: Not reported

CHMIRS:

OES Incident Number: 11-2103

Map ID
Direction
Distance
Elevation

MAP FINDINGS

Site

Database(s)

EDR ID Number
EPA ID Number

CCSF-MUNI WOODS (Continued)

1000114502

OES notification: 2011-04-01 10:54:00
OES Date: Not reported
OES Time: Not reported
Incident Date: Not reported
Date Completed: Not reported
Property Use: Not reported
Agency Id Number: Not reported
Agency Incident Number: Not reported
Time Notified: Not reported
Time Completed: Not reported
Surrounding Area: Not reported
Estimated Temperature: Not reported
Property Management: Not reported
Special Studies 1: Not reported
Special Studies 2: Not reported
Special Studies 3: Not reported
Special Studies 4: Not reported
Special Studies 5: Not reported
Special Studies 6: Not reported
More Than Two Substances Involved?: Not reported
Resp Agency Personel # Of Decontaminated: Not reported
Responding Agency Personel # Of Injuries: Not reported
Responding Agency Personel # Of Fatalities: Not reported
Others Number Of Decontaminated: Not reported
Others Number Of Injuries: Not reported
Others Number Of Fatalities: Not reported
Vehicle Make/year: Not reported
Vehicle License Number: Not reported
Vehicle State: Not reported
Vehicle Id Number: Not reported
CA/DOT/PUC/ICC Number: Not reported
Company Name: Not reported
Reporting Officer Name/ID: Not reported
Report Date: Not reported
Comments: Not reported
Facility Telephone: Not reported
Waterway Involved: No
Waterway: Not reported
Spill Site: Other
Cleanup By: Reporting Party
Containment: Not reported
What Happened: Not reported
Type: Not reported
Measure: Gal(s)
Other: Not reported
Date/Time: 1015
Year: 2011
Agency: San Francisco Municipal Railway
Incident Date: 3/31/2011
Admin Agency: San Francisco County Health Department
Amount: Not reported
Contained: Yes
Site Type: Not reported
E Date: Not reported
Substance: Lube Oil
Quantity Released: 5
BBLs: Not reported

Map ID
Direction
Distance
Elevation

MAP FINDINGS

Site

Database(s)

EDR ID Number
EPA ID Number

CCSF-MUNI WOODS (Continued)

1000114502

Cups: Not reported
CUFT: Not reported
Gallons: Not reported
Grams: Not reported
Pounds: Not reported
Liters: Not reported
Ounces: Not reported
Pints: Not reported
Quarts: Not reported
Sheen: Not reported
Tons: Not reported
Unknown: Not reported
Evacuations: Not reported
Number of Injuries: Not reported
Number of Fatalities: Not reported
Description: Caller states substance was released through the vent during transfer operations. Caller states substance released to a paved area where it was recovered.

HAZNET:

Year: 2011
Gepaid: CAD982008062
Contact: SCOTT NAKAMURA/HW PROG MGR
Telephone: 4152523994
Mailing Name: Not reported
Mailing Address: 1390 MARKET ST STE 210
Mailing City,St,Zip: SAN FRANCISCO, CA 941020000
Gen County: Not reported
TSD EPA ID: CA0000084517
TSD County: Not reported
Waste Category: Oxygenated solvents (acetone, butanol, ethyl acetate, etc.)
Disposal Method: Storage, Bulking, And/Or Transfer Off Site--No Treatment/Reovery (H010-H129) Or (H131-H135)
Tons: 0.29
Facility County: San Francisco

Year: 2011
Gepaid: CAD982008062
Contact: SCOTT NAKAMURA/HW PROG MGR
Telephone: 4152523994
Mailing Name: Not reported
Mailing Address: 1390 MARKET ST STE 210
Mailing City,St,Zip: SAN FRANCISCO, CA 941020000
Gen County: Not reported
TSD EPA ID: UTD981552177
TSD County: Not reported
Waste Category: Liquids with polychloronated biphenyls >= 50 Mg./L
Disposal Method: Incineration--Thermal Destruction Other Than Use As A Fuel
Tons: 0.84854
Facility County: San Francisco

Year: 2011
Gepaid: CAD982008062
Contact: SCOTT NAKAMURA/HW PROG MGR
Telephone: 4152523994
Mailing Name: Not reported
Mailing Address: 1390 MARKET ST STE 210

Map ID
Direction
Distance
Elevation

MAP FINDINGS

Site

Database(s)

EDR ID Number
EPA ID Number

CCSF-MUNI WOODS (Continued)

1000114502

Mailing City,St,Zip: SAN FRANCISCO, CA 941020000
Gen County: Not reported
TSD EPA ID: UTD981552177
TSD County: Not reported
Waste Category: Unspecified organic liquid mixture
Disposal Method: Incineration--Thermal Destruction Other Than Use As A Fuel
Tons: 0.25
Facility County: San Francisco

Year: 2011
Gepaid: CAD982008062
Contact: SCOTT NAKAMURA/HW PROG MGR
Telephone: 4152523994
Mailing Name: Not reported
Mailing Address: 1390 MARKET ST STE 210
Mailing City,St,Zip: SAN FRANCISCO, CA 941020000
Gen County: Not reported
TSD EPA ID: CAD980884183
TSD County: Not reported
Waste Category: Other organic solids
Disposal Method: Storage, Bulking, And/Or Transfer Off Site--No Treatment/Reovery (H010-H129) Or (H131-H135)
Tons: 1.05
Facility County: San Francisco

Year: 2011
Gepaid: CAD982008062
Contact: SCOTT NAKAMURA/HW PROG MGR
Telephone: 4152523994
Mailing Name: Not reported
Mailing Address: 1390 MARKET ST STE 210
Mailing City,St,Zip: SAN FRANCISCO, CA 941020000
Gen County: Not reported
TSD EPA ID: CAD059494310
TSD County: Not reported
Waste Category: Other organic solids
Disposal Method: Storage, Bulking, And/Or Transfer Off Site--No Treatment/Reovery (H010-H129) Or (H131-H135)
Tons: 1.5
Facility County: San Francisco

[Click this hyperlink](#) while viewing on your computer to access 150 additional CA_HAZNET: record(s) in the EDR Site Report.

EMI:

Year: 1995
County Code: 38
Air Basin: SF
Facility ID: 8420
Air District Name: BA
SIC Code: 7532
Air District Name: BAY AREA AQMD
Community Health Air Pollution Info System: Not reported
Consolidated Emission Reporting Rule: Not reported
Total Organic Hydrocarbon Gases Tons/Yr: 1
Reactive Organic Gases Tons/Yr: 0
Carbon Monoxide Emissions Tons/Yr: 0

Map ID
Direction
Distance
Elevation

MAP FINDINGS

Site

Database(s)

EDR ID Number
EPA ID Number

CCSF-MUNI WOODS (Continued)

1000114502

NOX - Oxides of Nitrogen Tons/Yr:	0
SOX - Oxides of Sulphur Tons/Yr:	0
Particulate Matter Tons/Yr:	0
Part. Matter 10 Micrometers & Smlr Tons/Yr:	0
Year:	1996
County Code:	38
Air Basin:	SF
Facility ID:	8420
Air District Name:	BA
SIC Code:	7532
Air District Name:	BAY AREA AQMD
Community Health Air Pollution Info System:	Not reported
Consolidated Emission Reporting Rule:	Not reported
Total Organic Hydrocarbon Gases Tons/Yr:	1
Reactive Organic Gases Tons/Yr:	0
Carbon Monoxide Emissions Tons/Yr:	0
NOX - Oxides of Nitrogen Tons/Yr:	0
SOX - Oxides of Sulphur Tons/Yr:	0
Particulate Matter Tons/Yr:	0
Part. Matter 10 Micrometers & Smlr Tons/Yr:	0
Year:	1997
County Code:	38
Air Basin:	SF
Facility ID:	8420
Air District Name:	BA
SIC Code:	7532
Air District Name:	BAY AREA AQMD
Community Health Air Pollution Info System:	Not reported
Consolidated Emission Reporting Rule:	Not reported
Total Organic Hydrocarbon Gases Tons/Yr:	1
Reactive Organic Gases Tons/Yr:	0
Carbon Monoxide Emissions Tons/Yr:	0
NOX - Oxides of Nitrogen Tons/Yr:	0
SOX - Oxides of Sulphur Tons/Yr:	0
Particulate Matter Tons/Yr:	0
Part. Matter 10 Micrometers & Smlr Tons/Yr:	0
Year:	1998
County Code:	38
Air Basin:	SF
Facility ID:	8420
Air District Name:	BA
SIC Code:	7532
Air District Name:	BAY AREA AQMD
Community Health Air Pollution Info System:	Not reported
Consolidated Emission Reporting Rule:	Not reported
Total Organic Hydrocarbon Gases Tons/Yr:	1
Reactive Organic Gases Tons/Yr:	1
Carbon Monoxide Emissions Tons/Yr:	0
NOX - Oxides of Nitrogen Tons/Yr:	0
SOX - Oxides of Sulphur Tons/Yr:	0
Particulate Matter Tons/Yr:	0
Part. Matter 10 Micrometers & Smlr Tons/Yr:	0
Year:	1999

Map ID
Direction
Distance
Elevation

MAP FINDINGS

Site

Database(s)

EDR ID Number
EPA ID Number

CCSF-MUNI WOODS (Continued)

1000114502

County Code: 38
Air Basin: SF
Facility ID: 8420
Air District Name: BA
SIC Code: 7532
Air District Name: BAY AREA AQMD
Community Health Air Pollution Info System: Not reported
Consolidated Emission Reporting Rule: Not reported
Total Organic Hydrocarbon Gases Tons/Yr: 0
Reactive Organic Gases Tons/Yr: 0
Carbon Monoxide Emissions Tons/Yr: 0
NOX - Oxides of Nitrogen Tons/Yr: 0
SOX - Oxides of Sulphur Tons/Yr: 0
Particulate Matter Tons/Yr: 0
Part. Matter 10 Micrometers & Smlr Tons/Yr: 0

Year: 2000
County Code: 38
Air Basin: SF
Facility ID: 8420
Air District Name: BA
SIC Code: 7532
Air District Name: BAY AREA AQMD
Community Health Air Pollution Info System: Not reported
Consolidated Emission Reporting Rule: Not reported
Total Organic Hydrocarbon Gases Tons/Yr: 0
Reactive Organic Gases Tons/Yr: 0
Carbon Monoxide Emissions Tons/Yr: 0
NOX - Oxides of Nitrogen Tons/Yr: 0
SOX - Oxides of Sulphur Tons/Yr: 0
Particulate Matter Tons/Yr: 0
Part. Matter 10 Micrometers & Smlr Tons/Yr: 0

Year: 2001
County Code: 38
Air Basin: SF
Facility ID: 8420
Air District Name: BA
SIC Code: 7532
Air District Name: BAY AREA AQMD
Community Health Air Pollution Info System: Not reported
Consolidated Emission Reporting Rule: Not reported
Total Organic Hydrocarbon Gases Tons/Yr: 0
Reactive Organic Gases Tons/Yr: 0
Carbon Monoxide Emissions Tons/Yr: 0
NOX - Oxides of Nitrogen Tons/Yr: 0
SOX - Oxides of Sulphur Tons/Yr: 0
Particulate Matter Tons/Yr: 0
Part. Matter 10 Micrometers & Smlr Tons/Yr: 0

Year: 2002
County Code: 38
Air Basin: SF
Facility ID: 8420
Air District Name: BA
SIC Code: 7532
Air District Name: BAY AREA AQMD

Map ID
Direction
Distance
Elevation

MAP FINDINGS

Site

Database(s)

EDR ID Number
EPA ID Number

CCSF-MUNI WOODS (Continued)

1000114502

Community Health Air Pollution Info System: Not reported
Consolidated Emission Reporting Rule: Not reported
Total Organic Hydrocarbon Gases Tons/Yr: 1
Reactive Organic Gases Tons/Yr: 1
Carbon Monoxide Emissions Tons/Yr: 0
NOX - Oxides of Nitrogen Tons/Yr: 0
SOX - Oxides of Sulphur Tons/Yr: 0
Particulate Matter Tons/Yr: 0
Part. Matter 10 Micrometers & Smlr Tons/Yr: 0

Year: 2003
County Code: 38
Air Basin: SF
Facility ID: 8420
Air District Name: BA
SIC Code: 7532
Air District Name: BAY AREA AQMD
Community Health Air Pollution Info System: Not reported
Consolidated Emission Reporting Rule: Not reported
Total Organic Hydrocarbon Gases Tons/Yr: 1
Reactive Organic Gases Tons/Yr: 1
Carbon Monoxide Emissions Tons/Yr: 0
NOX - Oxides of Nitrogen Tons/Yr: 0
SOX - Oxides of Sulphur Tons/Yr: 0
Particulate Matter Tons/Yr: 0
Part. Matter 10 Micrometers & Smlr Tons/Yr: 0

Year: 2004
County Code: 38
Air Basin: SF
Facility ID: 8420
Air District Name: BA
SIC Code: 7532
Air District Name: BAY AREA AQMD
Community Health Air Pollution Info System: Not reported
Consolidated Emission Reporting Rule: Not reported
Total Organic Hydrocarbon Gases Tons/Yr: 1.402
Reactive Organic Gases Tons/Yr: 1.0943608
Carbon Monoxide Emissions Tons/Yr: 0
NOX - Oxides of Nitrogen Tons/Yr: 0
SOX - Oxides of Sulphur Tons/Yr: 0
Particulate Matter Tons/Yr: 0
Part. Matter 10 Micrometers & Smlr Tons/Yr: 0

Year: 2005
County Code: 38
Air Basin: SF
Facility ID: 8420
Air District Name: BA
SIC Code: 7532
Air District Name: BAY AREA AQMD
Community Health Air Pollution Info System: Not reported
Consolidated Emission Reporting Rule: Not reported
Total Organic Hydrocarbon Gases Tons/Yr: 1.402
Reactive Organic Gases Tons/Yr: 1.0943608
Carbon Monoxide Emissions Tons/Yr: 0
NOX - Oxides of Nitrogen Tons/Yr: 0

Map ID
Direction
Distance
Elevation

MAP FINDINGS

Site

Database(s)

EDR ID Number
EPA ID Number

CCSF-MUNI WOODS (Continued)

1000114502

SOX - Oxides of Sulphur Tons/Yr:	0
Particulate Matter Tons/Yr:	0
Part. Matter 10 Micrometers & Smlr Tons/Yr:	0
Year:	2006
County Code:	38
Air Basin:	SF
Facility ID:	8420
Air District Name:	BA
SIC Code:	7532
Air District Name:	BAY AREA AQMD
Community Health Air Pollution Info System:	Not reported
Consolidated Emission Reporting Rule:	Not reported
Total Organic Hydrocarbon Gases Tons/Yr:	1.402
Reactive Organic Gases Tons/Yr:	1.0943608
Carbon Monoxide Emissions Tons/Yr:	0
NOX - Oxides of Nitrogen Tons/Yr:	0
SOX - Oxides of Sulphur Tons/Yr:	0
Particulate Matter Tons/Yr:	0
Part. Matter 10 Micrometers & Smlr Tons/Yr:	0
Year:	2007
County Code:	38
Air Basin:	SF
Facility ID:	8420
Air District Name:	BA
SIC Code:	7532
Air District Name:	BAY AREA AQMD
Community Health Air Pollution Info System:	Not reported
Consolidated Emission Reporting Rule:	Not reported
Total Organic Hydrocarbon Gases Tons/Yr:	1
Reactive Organic Gases Tons/Yr:	.768289
Carbon Monoxide Emissions Tons/Yr:	0
NOX - Oxides of Nitrogen Tons/Yr:	0
SOX - Oxides of Sulphur Tons/Yr:	0
Particulate Matter Tons/Yr:	0
Part. Matter 10 Micrometers & Smlr Tons/Yr:	0
Year:	2007
County Code:	38
Air Basin:	SF
Facility ID:	8420
Air District Name:	BA
SIC Code:	7532
Air District Name:	BAY AREA AQMD
Community Health Air Pollution Info System:	Not reported
Consolidated Emission Reporting Rule:	Not reported
Total Organic Hydrocarbon Gases Tons/Yr:	1
Reactive Organic Gases Tons/Yr:	.768289
Carbon Monoxide Emissions Tons/Yr:	0
NOX - Oxides of Nitrogen Tons/Yr:	0
SOX - Oxides of Sulphur Tons/Yr:	0
Particulate Matter Tons/Yr:	0
Part. Matter 10 Micrometers & Smlr Tons/Yr:	0

Map ID
Direction
Distance
Elevation

MAP FINDINGS

Site

Database(s)

EDR ID Number
EPA ID Number

W73 **GRENIER WHOLESALE LIQUIOR**
East **1500 TENNESSEE STREET**
1/4-1/2 **SAN FRANCISCO, CA 94107**
0.396 mi.
2092 ft. **Site 1 of 2 in cluster W**

HIST CORTESE **U003746964**
LUST **N/A**

Relative: **CORTESE:**
Lower Region: **CORTESE**
Facility County Code: **38**
Actual: Reg By: **LTNKA**
23 ft. Reg Id: **38-1055**

LUST:
Region: **STATE**
Global Id: **T0607500948**
Latitude: **37.752654**
Longitude: **-122.388961**
Case Type: **LUST Cleanup Site**
Status: **Completed - Case Closed**
Status Date: **08/17/1998**
Lead Agency: **SAN FRANCISCO COUNTY LOP**
Case Worker: **SC**
Local Agency: **SAN FRANCISCO COUNTY LOP**
RB Case Number: **38-1055**
LOC Case Number: **10999**
File Location: **Not reported**
Potential Media Affect: **Soil**
Potential Contaminants of Concern: **Gasoline**
Site History: **Not reported**

[Click here to access the California GeoTracker records for this facility:](#)

LUST:
Global Id: **T0607500948**
Contact Type: **Local Agency Caseworker**
Contact Name: **STEPHANIE CUSHING**
Organization Name: **SAN FRANCISCO COUNTY LOP**
Address: **1390 MARKET STREET #210**
City: **SAN FRANCISCO**
Email: **stephanie.cushing@sfdph.org**
Phone Number: **Not reported**

Global Id: **T0607500948**
Contact Type: **Regional Board Caseworker**
Contact Name: **VIC PAL**
Organization Name: **SAN FRANCISCO BAY RWQCB (REGION 2)**
Address: **1515 CLAY STREET, SUITE 1400**
City: **OAKLAND**
Email: **vpal@waterboards.ca.gov**
Phone Number: **Not reported**

LUST:
Global Id: **T0607500948**
Action Type: **Other**
Date: **01/01/1950**
Action: **Leak Discovery**

Global Id: **T0607500948**
Action Type: **Other**

Map ID
Direction
Distance
Elevation

MAP FINDINGS

Site

Database(s)

EDR ID Number
EPA ID Number

GRENIER WHOLESALE LIQUIOR (Continued)

U003746964

Date: 01/01/1950
Action: Leak Reported

LUST REG 2:

Region: 2
Facility Id: 38-1055
Facility Status: Case Closed
Case Number: 10999
How Discovered: Not reported
Leak Cause: Not reported
Leak Source: Not reported
Date Leak Confirmed: Not reported
Oversight Program: LUST
Prelim. Site Assessment Workplan Submitted: Not reported
Preliminary Site Assessment Began: Not reported
Pollution Characterization Began: Not reported
Pollution Remediation Plan Submitted: Not reported
Date Remediation Action Underway: Not reported
Date Post Remedial Action Monitoring Began: Not reported

SAN FRANCISCO CO. LUST:

Region: SAN FRANCISCO
Facility ID: 38-1055
Facility Status: Case Closed
Case Number: 10999
Case Type: Soil only
Release Date: 6/5/1998
Discovered Date: 6/5/1998
Substance: Gasoline
Substance Qty: Not reported
How Discovered: Tank Closure
How Stopped: Close Tank
Report Date: 6/5/1998
Case Closed: 8/17/1998
Closed Date: 8/17/1998
Leak Source: Tank
Leak Cause: Corrosion
Leak Confirmed: Not reported
Entered Date: 7/1/1998
Number of Wells: Not reported
Regional Board: San Francisco Bay Region
Local Agency: 38000
Lead Agency: Local Agency
Program: LOP
Responsible Party: Michael Grenier,
RP Address: Not reported
Operator: Not reported
Staff Initial: VP
Facility Staff: SC
Cross Street: ARMY ST
NOR Date: 7/1/1998
MTBE Current: Not reported
MTBE Current Date: Not reported
MTBE: NT
Maximum MTBE Soil: Not reported

Map ID
 Direction
 Distance
 Elevation

MAP FINDINGS

Site

Database(s)

EDR ID Number
 EPA ID Number

GRENIER WHOLESALE LIQUIOR (Continued)

U003746964

Maximum MTBE GW: Not reported
 MTBE DATE: Not reported
 Review Date: Not reported
 Workplan Submitted: Not reported
 Assessment Underway: Not reported
 Pollution Characterization: Not reported
 Corrective Action Plan: Not reported
 Remediation Underway: Not reported
 Monitoring Begun: Not reported
 Funding: Federal
 Interim Remediation: Yes
 Priority: Not reported
 Abatement: Excavate and Dispose - remove contaminated soil and dispose in approved site

 Enforcement Type: NOR
 Enforcement Due Date: Not reported
 Basin: Downtown Basin
 Beneficial Use: No
 Lat/Long: Not reported
 CUFID: Not reported
 Suspended: No
 Stopped Date: 6/5/1998
 Free Product: No
 Depth to Grnd Wtr: Not reported
 Gradient: Not reported
 Benzene: Not reported
 Primary Substance: Gasoline
 Enforcement Type: Not reported
 Amount of Free Produce: Not reported
 Benzene Test: Not reported
 Maximum Soil GW: Not reported
 Max Soil Concentration: Not reported
 TPH Tested: Not reported
 Max TPH GW: Not reported
 Max TPH Soil: Not reported
 TPH Date: Not reported
 Block: Not reported
 Lot: Not reported
 Notify: False
 TPH Current: Not reported
 TPH Current Date: Not reported
 Grnd Wtr Qualifier: Not reported
 Soil Qualifier: Not reported
 Comments: Not reported
 Summary: Not reported

W74
East
1/4-1/2
0.397 mi.
2096 ft.

SHERMAN LITTLE PROPERTY
1520 TENNESSEE STREET
SAN FRANCISCO, CA 94107
Site 2 of 2 in cluster W

HIST CORTESE
LUST
HAZNET

S102437464
N/A

Relative:
Lower

CORTESE:
 Region: CORTESE
 Facility County Code: 38
 Reg By: LTNKA
 Reg Id: 38-0603

Actual:
23 ft.

Map ID
Direction
Distance
Elevation

MAP FINDINGS

Site

Database(s)

EDR ID Number
EPA ID Number

SHERMAN LITTLE PROPERTY (Continued)

S102437464

LUST:

Region: STATE
Global Id: T0607500526
Latitude: 37.751999
Longitude: -122.388992
Case Type: LUST Cleanup Site
Status: Completed - Case Closed
Status Date: 06/19/1995
Lead Agency: SAN FRANCISCO COUNTY LOP
Case Worker: SC
Local Agency: SAN FRANCISCO COUNTY LOP
RB Case Number: 38-0603
LOC Case Number: 10446
File Location: Not reported
Potential Media Affect: Soil
Potential Contaminants of Concern: Gasoline
Site History: Not reported

[Click here to access the California GeoTracker records for this facility:](#)

LUST:

Global Id: T0607500526
Contact Type: Regional Board Caseworker
Contact Name: VIC PAL
Organization Name: SAN FRANCISCO BAY RWQCB (REGION 2)
Address: 1515 CLAY STREET, SUITE 1400
City: OAKLAND
Email: vpal@waterboards.ca.gov
Phone Number: Not reported

Global Id: T0607500526
Contact Type: Local Agency Caseworker
Contact Name: STEPHANIE CUSHING
Organization Name: SAN FRANCISCO COUNTY LOP
Address: 1390 MARKET STREET #210
City: SAN FRANCISCO
Email: stephanie.cushing@sfdph.org
Phone Number: Not reported

LUST:

Global Id: T0607500526
Action Type: Other
Date: 01/01/1950
Action: Leak Discovery

Global Id: T0607500526
Action Type: Other
Date: 01/01/1950
Action: Leak Reported

LUST REG 2:

Region: 2
Facility Id: 38-0603
Facility Status: Case Closed
Case Number: 10446

Map ID
Direction
Distance
Elevation

MAP FINDINGS

Site

Database(s)

EDR ID Number
EPA ID Number

SHERMAN LITTLE PROPERTY (Continued)

S102437464

How Discovered: Not reported
Leak Cause: Not reported
Leak Source: Not reported
Date Leak Confirmed: Not reported
Oversight Program: LUST
Prelim. Site Assessment Workplan Submitted: Not reported
Preliminary Site Assessment Began: Not reported
Pollution Characterization Began: Not reported
Pollution Remediation Plan Submitted: Not reported
Date Remediation Action Underway: Not reported
Date Post Remedial Action Monitoring Began: Not reported

SAN FRANCISCO CO. LUST:

Region: SAN FRANCISCO
Facility ID: 38-0603
Facility Status: Case Closed
Case Number: 10446
Case Type: Soil only
Release Date: 5/15/1995
Discovered Date: 12/7/1994
Substance: Gasoline
Substance Qty: Not reported
How Discovered: Not reported
How Stopped: Not reported
Report Date: 5/15/1995
Case Closed: 6/19/1995
Closed Date: 6/19/1995
Leak Source: Not reported
Leak Cause: Not reported
Leak Confirmed: Not reported
Entered Date: 6/12/1995
Number of Wells: Not reported
Regional Board: San Francisco Bay Region
Local Agency: 38000
Lead Agency: Local Agency
Program: LOP
Responsible Party: Not reported
RP Address: Not reported
Operator: Not reported
Staff Initial: VP
Facility Staff: SC
Cross Street: 25TH ST
NOR Date: 6/12/1995
MTBE Current: Not reported
MTBE Current Date: Not reported
MTBE: NT
Maximum MTBE Soil: Not reported
Maximum MTBE GW: Not reported
MTBE DATE: Not reported
Review Date: Not reported
Workplan Submitted: Not reported
Assessment Underway: Not reported
Pollution Characterization: Not reported
Corrective Action Plan: Not reported
Remediation Underway: Not reported
Monitoring Begun: Not reported
Funding: Not reported

Map ID
Direction
Distance
Elevation

MAP FINDINGS

Site

Database(s)

EDR ID Number
EPA ID Number

SHERMAN LITTLE PROPERTY (Continued)

S102437464

Interim Remediation: Not reported
Priority: Low Priority Site
Abatement: Not reported
Enforcement Type: NOR
Enforcement Due Date: Not reported
Basin: Downtown Basin
Beneficial Use: No
Lat/Long: Not reported
CUFID: Not reported
Suspended: No
Stopped Date: Not reported
Free Product: No
Depth to Grnd Wtr: Not reported
Gradient: Not reported
Benzene: Not reported
Primary Substance: Gasoline
Enforcement Type: Not reported
Amount of Free Produce: Not reported
Benzene Test: Not reported
Maximum Soil GW: Not reported
Max Soil Concentration: Not reported
TPH Tested: Not reported
Max TPH GW: Not reported
Max TPH Soil: Not reported
TPH Date: Not reported
Block: Not reported
Lot: Not reported
Notify: False
TPH Current: Not reported
TPH Current Date: Not reported
Grnd Wtr Qualifier: Not reported
Soil Qualifier: Not reported
Comments: Not reported
Summary: 5/15/95 [leak

HAZNET:

Year: 1995
Gepaid: CAC001041264
Contact: SHERMAN LITTLE
Telephone: 4158634004
Mailing Name: Not reported
Mailing Address: 25 DIVISION ST
Mailing City,St,Zip: SAN FRANCISCO, CA 941030000
Gen County: San Francisco
TSD EPA ID: CAD083166728
TSD County: Stanislaus
Waste Category: Unspecified oil-containing waste
Disposal Method: Recycler
Tons: 3.0232
Facility County: San Francisco

Map ID
Direction
Distance
Elevation

MAP FINDINGS

Site

Database(s)

EDR ID Number
EPA ID Number

X75 **COOKSON CO.**
NNE **700 PENNSYLVANIA AVE**
1/4-1/2 **SAN FRANCISCO, CA 94107**
0.402 mi.
2124 ft. **Site 1 of 2 in cluster X**

LUST **1000593021**
CA FID UST **N/A**
SWEEPS UST
HAZNET

Relative:
Lower

LUST REG 2:

Region: 2
Facility Id: 38-0504
Facility Status: Case Closed
Case Number: 10150
How Discovered: Not reported
Leak Cause: Not reported
Leak Source: Not reported
Date Leak Confirmed: Not reported
Oversight Program: LUST
Prelim. Site Assessment Wokplan Submitted: Not reported
Preliminary Site Assessment Began: Not reported
Pollution Characterization Began: Not reported
Pollution Remediation Plan Submitted: Not reported
Date Remediation Action Underway: Not reported
Date Post Remedial Action Monitoring Began: Not reported

Actual:
48 ft.

SAN FRANCISCO CO. LUST:

Region: SAN FRANCISCO
Facility ID: 38-0504
Facility Status: Case Closed
Case Number: 10150
Case Type: Other ground water affected
Release Date: 3/20/1991
Discovered Date: 2/25/1991
Substance: Gasoline
Substance Qty: Not reported
How Discovered: Not reported
How Stopped: Not reported
Report Date: 3/20/1991
Case Closed: 2/15/1995
Closed Date: 2/15/1995
Leak Source: Unknown
Leak Cause: Unknown
Leak Confirmed: Not reported
Entered Date: 6/18/1993
Number of Wells: Not reported
Regional Board: San Francisco Bay Region
Local Agency: 38000
Lead Agency: Local Agency
Program: LOP
Responsible Party: Not reported
RP Address: Not reported
Operator: Not reported
Staff Initial: VP
Facility Staff: MA
Cross Street: 22ND ST
NOR Date: 6/18/1993
MTBE Current: Not reported
MTBE Current Date: Not reported
MTBE: NT
Maximum MTBE Soil: Not reported
Maximum MTBE GW: Not reported

Map ID
Direction
Distance
Elevation

MAP FINDINGS

Site

Database(s)

EDR ID Number
EPA ID Number

COOKSON CO. (Continued)

1000593021

MTBE DATE: Not reported
Review Date: Not reported
Workplan Submitted: Not reported
Assessment Underway: Not reported
Pollution Characterization: Not reported
Corrective Action Plan: Not reported
Remediation Underway: Not reported
Monitoring Begun: Not reported
Funding: Federal
Interim Remediation: No
Priority: Not reported
Abatement: No Action Taken - no action has as yet been taken at the site
Enforcement Type: 2A
Enforcement Due Date: Not reported
Basin: Downtown Basin
Beneficial Use: No
Lat/Long: Not reported
CUFID: Not reported
Suspended: No
Stopped Date: Not reported
Free Product: No
Depth to Grnd Wtr: 8'
Gradient: E
Benzene: Not reported
Primary Substance: Gasoline
Enforcement Type: 2A
Amount of Free Produce: Not reported
Benzene Test: YES
Maximum Soil GW: Not reported
Max Soil Concentration: Not reported
TPH Tested: Not reported
Max TPH GW: Not reported
Max TPH Soil: Not reported
TPH Date: Not reported
Block: Not reported
Lot: Not reported
Notify: False
TPH Current: Not reported
TPH Current Date: Not reported
Grnd Wtr Qualifier: Not reported
Soil Qualifier: Not reported
Comments: Not reported
Summary: 3/20/91 [Ileak

CA FID UST:

Facility ID: 38005240
Regulated By: UTNKA
Regulated ID: Not reported
Cortese Code: Not reported
SIC Code: Not reported
Facility Phone: 4158264422
Mail To: Not reported
Mailing Address: 700 PENNSYLVANIA AVE
Mailing Address 2: Not reported
Mailing City,St,Zip: SAN FRANCISCO 94107
Contact: Not reported
Contact Phone: Not reported

Map ID
Direction
Distance
Elevation

MAP FINDINGS

Site

Database(s)

EDR ID Number
EPA ID Number

COOKSON CO. (Continued)

1000593021

DUNs Number: Not reported
NPDES Number: Not reported
EPA ID: Not reported
Comments: Not reported
Status: Active

SWEEPS UST:

Status: Not reported
Comp Number: 644
Number: Not reported
Board Of Equalization: Not reported
Referral Date: Not reported
Action Date: Not reported
Created Date: Not reported
Tank Status: Not reported
Owner Tank Id: Not reported
Swrcb Tank Id: 38-000-000644-000001
Actv Date: Not reported
Capacity: 1000
Tank Use: UNKNOWN
Stg: PRODUCT
Content: UNSPECIFIED
Number Of Tanks: 1

HAZNET:

Year: 2011
Gepaid: CA0001027150
Contact: FRANKLIN B. JOHNSON
Telephone: 4157015684
Mailing Name: Not reported
Mailing Address: 1 S VAN NESS AVE
Mailing City,St,Zip: SAN FRANCISCO, CA 941035417
Gen County: Not reported
TSD EPA ID: CA0000084517
TSD County: Not reported
Waste Category: Aqueous solution with total organic residues less than 10 percent
Disposal Method: Storage, Bulking, And/Or Transfer Off Site--No Treatment/Reovery (H010-H129) Or (H131-H135)
Tons: 1.4028
Facility County: San Francisco

Year: 2010
Gepaid: CA0001027150
Contact: FRANKLIN B. JOHNSON
Telephone: 4157015684
Mailing Name: Not reported
Mailing Address: 1 S VAN NESS AVE
Mailing City,St,Zip: SAN FRANCISCO, CA 941035417
Gen County: Not reported
TSD EPA ID: CA0000084517
TSD County: Not reported
Waste Category: Aqueous solution with total organic residues less than 10 percent
Disposal Method: Storage, Bulking, And/Or Transfer Off Site--No Treatment/Reovery (H010-H129) Or (H131-H135)
Tons: 0.2562
Facility County: San Francisco

Map ID
Direction
Distance
Elevation

MAP FINDINGS

Site

Database(s)

EDR ID Number
EPA ID Number

COOKSON CO. (Continued)

1000593021

Year: 2010
Gepaid: CA0001027150
Contact: FRANKLIN B. JOHNSON
Telephone: 4157015684
Mailing Name: Not reported
Mailing Address: 1 S VAN NESS AVE
Mailing City,St,Zip: SAN FRANCISCO, CA 941035417
Gen County: Not reported
TSD EPA ID: CA0000084517
TSD County: Not reported
Waste Category: Aqueous solution with total organic residues less than 10 percent
Disposal Method: Storage, Bulking, And/Or Transfer Off Site--No Treatment/Reovery (H010-H129) Or (H131-H135)
Tons: 0.294
Facility County: San Francisco

Year: 2010
Gepaid: CA0001027150
Contact: FRANKLIN B. JOHNSON
Telephone: 4157015684
Mailing Name: Not reported
Mailing Address: 1 S VAN NESS AVE
Mailing City,St,Zip: SAN FRANCISCO, CA 941035417
Gen County: Not reported
TSD EPA ID: CA0000084517
TSD County: Not reported
Waste Category: Aqueous solution with total organic residues less than 10 percent
Disposal Method: Storage, Bulking, And/Or Transfer Off Site--No Treatment/Reovery (H010-H129) Or (H131-H135)
Tons: 0.252
Facility County: San Francisco

Year: 2010
Gepaid: CA0001027150
Contact: FRANKLIN B. JOHNSON
Telephone: 4157015684
Mailing Name: Not reported
Mailing Address: 1 S VAN NESS AVE
Mailing City,St,Zip: SAN FRANCISCO, CA 941035417
Gen County: Not reported
TSD EPA ID: CA0000084517
TSD County: Not reported
Waste Category: Hydrocarbon solvents (benzene, hexane, Stoddard, Etc.)
Disposal Method: Storage, Bulking, And/Or Transfer Off Site--No Treatment/Reovery (H010-H129) Or (H131-H135)
Tons: 0.1251
Facility County: San Francisco

[Click this hyperlink](#) while viewing on your computer to access 15 additional CA_HAZNET: record(s) in the EDR Site Report.

Map ID
Direction
Distance
Elevation

MAP FINDINGS

Site

Database(s)

EDR ID Number
EPA ID Number

X76
NNE
1/4-1/2
0.402 mi.
2124 ft.

COOKSON COMPANY
700 PENNSYLVANIA AVE
SAN FRANCISCO, CA 94107

Site 2 of 2 in cluster X

LUST U001595247
HIST UST N/A
EMI

Relative:
Lower

LUST:

Actual:
48 ft.

Region: STATE
Global Id: T0607500450
Latitude: 37.756923
Longitude: -122.39355
Case Type: LUST Cleanup Site
Status: Completed - Case Closed
Status Date: 02/15/1995
Lead Agency: SAN FRANCISCO COUNTY LOP
Case Worker: MA
Local Agency: SAN FRANCISCO COUNTY LOP
RB Case Number: 38-0504
LOC Case Number: 10150
File Location: Not reported
Potential Media Affect: Other Groundwater (uses other than drinking water)
Potential Contaminants of Concern: Gasoline
Site History: Not reported

[Click here to access the California GeoTracker records for this facility:](#)

LUST:

Global Id: T0607500450
Contact Type: Local Agency Caseworker
Contact Name: MAMDOUH AWWAD
Organization Name: SAN FRANCISCO COUNTY LOP
Address: 1390 MARKET STREET, #210
City: SAN FRANCISCO
Email: mamdouh.awwad@sfdph.org
Phone Number: Not reported

Global Id: T0607500450
Contact Type: Regional Board Caseworker
Contact Name: VIC PAL
Organization Name: SAN FRANCISCO BAY RWQCB (REGION 2)
Address: 1515 CLAY STREET, SUITE 1400
City: OAKLAND
Email: vpal@waterboards.ca.gov
Phone Number: Not reported

LUST:

Global Id: T0607500450
Action Type: Other
Date: 01/01/1950
Action: Leak Discovery

Global Id: T0607500450
Action Type: Other
Date: 01/01/1950
Action: Leak Reported

HIST UST:

Region: STATE

Map ID
Direction
Distance
Elevation

MAP FINDINGS

Site

Database(s)

EDR ID Number
EPA ID Number

COOKSON COMPANY (Continued)

U001595247

Facility ID: 00000067298
Facility Type: Other
Other Type: METAL MANUFAC.
Total Tanks: 0001
Contact Name: RICHARD COOKSON
Telephone: 4158264422
Owner Name: COOKSON COMPANY
Owner Address: 700 PENNSYLVANIA AVE
Owner City,St,Zip: SAN FRANCISCO, CA 94107

Tank Num: 001
Container Num: 1
Year Installed: 1966
Tank Capacity: 00001000
Tank Used for: WASTE
Type of Fuel: 1
Tank Construction: Unkown centimeters
Leak Detection: None

EMI:

Year: 1987
County Code: 38
Air Basin: SF
Facility ID: 2805
Air District Name: BA
SIC Code: 3079
Air District Name: BAY AREA AQMD
Community Health Air Pollution Info System: Not reported
Consolidated Emission Reporting Rule: Not reported
Total Organic Hydrocarbon Gases Tons/Yr: 1
Reactive Organic Gases Tons/Yr: 1
Carbon Monoxide Emissions Tons/Yr: 0
NOX - Oxides of Nitrogen Tons/Yr: 0
SOX - Oxides of Sulphur Tons/Yr: 0
Particulate Matter Tons/Yr: 0
Part. Matter 10 Micrometers & Smllr Tons/Yr: 0

Y77
SSW
1/4-1/2
0.414 mi.
2187 ft.

CARPENTER RIGGING
222 NAPOLEON STREET
SAN FRANCISCO, CA 94124

HIST CORTESE **S103642914**
LUST **N/A**
HAZNET

Site 1 of 2 in cluster Y

Relative:
Lower

CORTESE:
Region: CORTESE
Facility County Code: 38
Reg By: LTNKA
Reg Id: 38-1317

Actual:
28 ft.

LUST:

Region: STATE
Global Id: T0607501202
Latitude: 37.747133
Longitude: -122.40005
Case Type: LUST Cleanup Site
Status: Completed - Case Closed
Status Date: 03/08/1999

Map ID
Direction
Distance
Elevation

MAP FINDINGS

Site

Database(s)

EDR ID Number
EPA ID Number

CARPENTER RIGGING (Continued)

S103642914

Lead Agency: SAN FRANCISCO COUNTY LOP
Case Worker: SC
Local Agency: SAN FRANCISCO COUNTY LOP
RB Case Number: 38-1317
LOC Case Number: 11182
File Location: Not reported
Potential Media Affect: Soil
Potential Contaminants of Concern: Gasoline
Site History: Not reported

[Click here to access the California GeoTracker records for this facility:](#)

LUST:

Global Id: T0607501202
Contact Type: Local Agency Caseworker
Contact Name: STEPHANIE CUSHING
Organization Name: SAN FRANCISCO COUNTY LOP
Address: 1390 MARKET STREET #210
City: SAN FRANCISCO
Email: stephanie.cushing@sfdph.org
Phone Number: Not reported

Global Id: T0607501202
Contact Type: Regional Board Caseworker
Contact Name: VIC PAL
Organization Name: SAN FRANCISCO BAY RWQCB (REGION 2)
Address: 1515 CLAY STREET, SUITE 1400
City: OAKLAND
Email: vpal@waterboards.ca.gov
Phone Number: Not reported

LUST:

Global Id: T0607501202
Action Type: Other
Date: 01/01/1950
Action: Leak Discovery

Global Id: T0607501202
Action Type: Other
Date: 01/01/1950
Action: Leak Reported

HAZNET:

Year: 2005
Gepaid: CAL000168190
Contact: BERNARD MARTIN
Telephone: 4152851954
Mailing Name: Not reported
Mailing Address: 222 NAPOLEON ST
Mailing City,St,Zip: SAN FRANCISCO, CA 941241017
Gen County: San Francisco
TSD EPA ID: NVD980895338
TSD County: 99
Waste Category: Unspecified oil-containing waste
Disposal Method: Disposal, Land Fill
Tons: 2

Map ID
Direction
Distance
Elevation

MAP FINDINGS

Site

Database(s)

EDR ID Number
EPA ID Number

CARPENTER RIGGING (Continued)

S103642914

Facility County: Not reported

Year: 2003
Gepaid: CAL000168190
Contact: BERNARD MARTIN
Telephone: 4152851954
Mailing Name: Not reported
Mailing Address: 222 NAPOLEON ST
Mailing City,St,Zip: SAN FRANCISCO, CA 941241017
Gen County: San Francisco
TSD EPA ID: WAD991281767
TSD County: San Francisco
Waste Category: Waste oil and mixed oil
Disposal Method: Treatment, Tank
Tons: 2.12
Facility County: San Francisco

Year: 2003
Gepaid: CAL000168190
Contact: BERNARD MARTIN
Telephone: 4152851954
Mailing Name: Not reported
Mailing Address: 222 NAPOLEON ST
Mailing City,St,Zip: SAN FRANCISCO, CA 941241017
Gen County: San Francisco
TSD EPA ID: WAD991281767
TSD County: San Francisco
Waste Category: Unspecified oil-containing waste
Disposal Method: Recycler
Tons: 0.07
Facility County: San Francisco

Year: 1997
Gepaid: CAL000168190
Contact: BERNARD MARTIN
Telephone: 4152851954
Mailing Name: Not reported
Mailing Address: 222 NAPOLEON ST
Mailing City,St,Zip: SAN FRANCISCO, CA 941241017
Gen County: San Francisco
TSD EPA ID: CAD980887418
TSD County: 1
Waste Category: Waste oil and mixed oil
Disposal Method: Recycler
Tons: 1.8765
Facility County: San Francisco

Year: 1996
Gepaid: CAL000168190
Contact: BERNARD MARTIN
Telephone: 4152851954
Mailing Name: Not reported
Mailing Address: 222 NAPOLEON ST
Mailing City,St,Zip: SAN FRANCISCO, CA 941241017
Gen County: San Francisco
TSD EPA ID: NVD982358483
TSD County: 99

Map ID
Direction
Distance
Elevation

MAP FINDINGS

Site

Database(s)

EDR ID Number
EPA ID Number

CARPENTER RIGGING (Continued)

S103642914

Waste Category: Unspecified oil-containing waste
Disposal Method: Recycler
Tons: 1.5846
Facility County: San Francisco

[Click this hyperlink](#) while viewing on your computer to access
1 additional CA_HAZNET: record(s) in the EDR Site Report.

Y78
SSW
1/4-1/2
0.414 mi.
2187 ft.

CARPENTER RIGGING
222 NAPOLEON STREET
SAN FRANCISCO, CA 94124

LUST **U003746376**
N/A

Site 2 of 2 in cluster Y

Relative:
Lower

LUST REG 2:
Region: 2
Facility Id: 38-1317
Facility Status: Case Closed
Case Number: 11182
How Discovered: Not reported
Leak Cause: Not reported
Leak Source: Not reported
Date Leak Confirmed: Not reported
Oversight Program: LUST
Prelim. Site Assessment Wokplan Submitted: Not reported
Preliminary Site Assessment Began: Not reported
Pollution Characterization Began: Not reported
Pollution Remediation Plan Submitted: Not reported
Date Remediation Action Underway: Not reported
Date Post Remedial Action Monitoring Began: Not reported

Actual:
28 ft.

SAN FRANCISCO CO. LUST:

Region: SAN FRANCISCO
Facility ID: 38-1317
Facility Status: Case Closed
Case Number: 11182
Case Type: Soil only
Release Date: 9/17/1996
Discovered Date: 9/17/1996
Substance: Gasoline
Substance Qty: Not reported
How Discovered: Not reported
How Stopped: Not reported
Report Date: 9/17/1996
Case Closed: 3/8/1999
Closed Date: 3/8/1999
Leak Source: Tank
Leak Cause: Corrosion
Leak Confirmed: 2/24/1999
Entered Date: 2/24/1999
Number of Wells: Not reported
Regional Board: San Francisco Bay Region
Local Agency: 38000
Lead Agency: Local Agency
Program: LOP
Responsible Party: Carpenter Group -
RP Address: Not reported

Map ID
Direction
Distance
Elevation

MAP FINDINGS

Site

Database(s)

EDR ID Number
EPA ID Number

CARPENTER RIGGING (Continued)

U003746376

Operator: Not reported
Staff Initial: VP
Facility Staff: SC
Cross Street: Not reported
NOR Date: 2/24/1999
MTBE Current: Not reported
MTBE Current Date: Not reported
MTBE: NT
Maximum MTBE Soil: Not reported
Maximum MTBE GW: Not reported
MTBE DATE: Not reported
Review Date: Not reported
Workplan Submitted: Not reported
Assessment Underway: Not reported
Pollution Characterization: Not reported
Corrective Action Plan: Not reported
Remediation Underway: Not reported
Monitoring Begun: Not reported
Funding: Federal
Interim Remediation: No
Priority: Not reported
Abatement: No Action Required - incident is minor, requiring no remedial action
Enforcement Type: NOR
Enforcement Due Date: Not reported
Basin: Islais Basin
Beneficial Use: No
Lat/Long: Not reported
CUFID: Not reported
Suspended: No
Stopped Date: Not reported
Free Product: No
Depth to Grnd Wtr: Not reported
Gradient: Not reported
Benzene: Not reported
Primary Substance: Gasoline
Enforcement Type: Not reported
Amount of Free Produce: Not reported
Benzene Test: Not reported
Maximum Soil GW: Not reported
Max Soil Concentration: Not reported
TPH Tested: Not reported
Max TPH GW: Not reported
Max TPH Soil: Not reported
TPH Date: Not reported
Block: Not reported
Lot: Not reported
Notify: False
TPH Current: Not reported
TPH Current Date: Not reported
Grnd Wtr Qualifier: Not reported
Soil Qualifier: Not reported
Comments: Not reported
Summary: Not reported

Map ID
Direction
Distance
Elevation

MAP FINDINGS

Site

Database(s)

EDR ID Number
EPA ID Number

Z79
NNE
1/4-1/2
0.416 mi.
2195 ft.

GOLDEN DRAGON PRINTING
669 MISSISSIPPI STREET
SAN FRANCISCO, CA 94107

HIST CORTESE **S100579463**
LUST **N/A**

Site 1 of 2 in cluster Z

Relative:
Lower

CORTESE:
Region: CORTESE
Facility County Code: 38
Reg By: LTNKA
Reg Id: 38-0515

Actual:
62 ft.

LUST:

Region: STATE
Global Id: T0607500460
Latitude: 37.758111
Longitude: -122.393844
Case Type: LUST Cleanup Site
Status: Completed - Case Closed
Status Date: 07/30/2004
Lead Agency: SAN FRANCISCO COUNTY LOP
Case Worker: MA
Local Agency: SAN FRANCISCO COUNTY LOP
RB Case Number: 38-0515
LOC Case Number: 10432
File Location: Not reported
Potential Media Affect: Other Groundwater (uses other than drinking water)
Potential Contaminants of Concern: Gasoline
Site History: Not reported

[Click here to access the California GeoTracker records for this facility:](#)

LUST:

Global Id: T0607500460
Contact Type: Local Agency Caseworker
Contact Name: MAMDOUH AWWAD
Organization Name: SAN FRANCISCO COUNTY LOP
Address: 1390 MARKET STREET, #210
City: SAN FRANCISCO
Email: mamdouh.awwad@sfdph.org
Phone Number: Not reported

Global Id: T0607500460
Contact Type: Regional Board Caseworker
Contact Name: VIC PAL
Organization Name: SAN FRANCISCO BAY RWQCB (REGION 2)
Address: 1515 CLAY STREET, SUITE 1400
City: OAKLAND
Email: vpal@waterboards.ca.gov
Phone Number: Not reported

LUST:

Global Id: T0607500460
Action Type: Other
Date: 01/01/1950
Action: Leak Discovery

Global Id: T0607500460
Action Type: Other

Map ID
Direction
Distance
Elevation

MAP FINDINGS

Site

Database(s)

EDR ID Number
EPA ID Number

GOLDEN DRAGON PRINTING (Continued)

S100579463

Date: 01/01/1950
Action: Leak Reported

Z80
NNE
1/4-1/2
0.416 mi.
2195 ft.

GOLDEN DRAGON PRINTING INC
669 MISSISSIPPI STREET
SAN FRANCISCO, CA 94107
Site 2 of 2 in cluster Z

LUST **S102430828**
HAZNET **N/A**

Relative:
Lower

LUST REG 2:

Actual:
62 ft.

Region: 2
Facility Id: 38-0515
Facility Status: Pollution Characterization
Case Number: 10432
How Discovered: Not reported
Leak Cause: Not reported
Leak Source: Not reported
Date Leak Confirmed: 6/1/1993
Oversight Program: LUST
Prelim. Site Assessment Workplan Submitted: Not reported
Preliminary Site Assessment Began: Not reported
Pollution Characterization Began: 6/1/1993
Pollution Remediation Plan Submitted: Not reported
Date Remediation Action Underway: Not reported
Date Post Remedial Action Monitoring Began: Not reported

SAN FRANCISCO CO. LUST:

Region: SAN FRANCISCO
Facility ID: 38-0515
Facility Status: Leak being confirmed
Case Number: 10432
Case Type: Other ground water affected
Release Date: 6/1/1993
Discovered Date: 3/17/1993
Substance: Gasoline
Substance Qty: Not reported
How Discovered: Tank Closure
How Stopped: Close Tank
Report Date: 6/1/1993
Case Closed: Not reported
Closed Date: Not reported
Leak Source: Tank
Leak Cause: Unknown
Leak Confirmed: 6/3/1993
Entered Date: 5/25/1995
Number of Wells: Not reported
Regional Board: San Francisco Bay Region
Local Agency: 38000
Lead Agency: Local Agency
Program: LOP
Responsible Party: Not reported
RP Address: Not reported
Operator: Not reported
Staff Initial: VP
Facility Staff: MA
Cross Street: 22ND ST

Map ID
Direction
Distance
Elevation

MAP FINDINGS

Site

Database(s)

EDR ID Number
EPA ID Number

GOLDEN DRAGON PRINTING INC (Continued)

S102430828

NOR Date: 5/25/1995
MTBE Current: Not reported
MTBE Current Date: Not reported
MTBE: NT
Maximum MTBE Soil: Not reported
Maximum MTBE GW: Not reported
MTBE DATE: Not reported
Review Date: Not reported
Workplan Submitted: Not reported
Assessment Underway: Not reported
Pollution Characterization: Not reported
Corrective Action Plan: Not reported
Remediation Underway: Not reported
Monitoring Begun: Not reported
Funding: Federal
Interim Remediation: No
Priority: Moderate Priority Site
Abatement: No Action Taken - no action has as yet been taken at the site
Enforcement Type: NOR
Enforcement Due Date: Not reported
Basin: Downtown Basin
Beneficial Use: No
Lat/Long: Not reported
CUFID: Not reported
Suspended: No
Stopped Date: Not reported
Free Product: No
Depth to Grnd Wtr: 20'
Gradient: Not reported
Benzene: Not reported
Primary Substance: Gasoline
Enforcement Type: Not reported
Amount of Free Produce: Not reported
Benzene Test: YES
Maximum Soil GW: Not reported
Max Soil Concentration: Not reported
TPH Tested: Not reported
Max TPH GW: Not reported
Max TPH Soil: Not reported
TPH Date: Not reported
Block: Not reported
Lot: Not reported
Notify: False
TPH Current: Not reported
TPH Current Date: Not reported
Grnd Wtr Qualifier: Not reported
Soil Qualifier: Not reported
Comments: Not reported
Summary: 6/1/93 [leak

HAZNET:

Year: 1995
Gepaid: CAL923504059
Contact: WALTON K CHANG
Telephone: 4152853266
Mailing Name: Not reported
Mailing Address: 669 MISSISSIPPI ST

Map ID
Direction
Distance
Elevation

MAP FINDINGS

Site

Database(s)

EDR ID Number
EPA ID Number

GOLDEN DRAGON PRINTING INC (Continued)

S102430828

Mailing City,St,Zip: SAN FRANCISCO, CA 941072936
Gen County: San Francisco
TSD EPA ID: CAD009452657
TSD County: San Mateo
Waste Category: Unspecified organic liquid mixture
Disposal Method: Recycler
Tons: .1251
Facility County: San Francisco

Year: 1994
Gepaid: CAL923504059
Contact: WALTON K CHANG
Telephone: 4152853266
Mailing Name: Not reported
Mailing Address: 669 MISSISSIPPI ST
Mailing City,St,Zip: SAN FRANCISCO, CA 941072936
Gen County: San Francisco
TSD EPA ID: CAD070148432
TSD County: 1
Waste Category: Photochemicals/photoprocessing waste
Disposal Method: Treatment, Incineration
Tons: .2919
Facility County: San Francisco

81
South
1/4-1/2
0.421 mi.
2223 ft.

**FRANCO & SON
200 TOLAND STREET
SAN FRANCISCO, CA 94124**

**FINDS 1004440473
LUST N/A
EMI**

Relative:
Lower

FINDS:

Registry ID: 110001151725

Environmental Interest/Information System

The NEI (National Emissions Inventory) database contains information on stationary and mobile sources that emit criteria air pollutants and their precursors, as well as hazardous air pollutants (HAPs).

CRITERIA AND HAZARDOUS AIR POLLUTANT INVENTORY

LUST REG 2:

Region: 2
Facility Id: 38-1810
Facility Status: Preliminary site assessment workplan submitted
Case Number: 11510
How Discovered: PST
Leak Cause: UNK
Leak Source: UNK
Date Leak Confirmed: 7/24/2002
Oversight Program: LUST
Prelim. Site Assesment Wokplan Submitted: 8/14/2003
Preliminary Site Assesment Began: Not reported
Pollution Characterization Began: Not reported
Pollution Remediation Plan Submitted: Not reported
Date Remediation Action Underway: Not reported

Map ID
Direction
Distance
Elevation

MAP FINDINGS

Site

Database(s)

EDR ID Number
EPA ID Number

FRANCO & SON (Continued)

1004440473

Date Post Remedial Action Monitoring Began: Not reported

EMI:

Year: 1990
County Code: 38
Air Basin: SF
Facility ID: 4632
Air District Name: BA
SIC Code: 7532
Air District Name: BAY AREA AQMD
Community Health Air Pollution Info System: Not reported
Consolidated Emission Reporting Rule: Not reported
Total Organic Hydrocarbon Gases Tons/Yr: 0
Reactive Organic Gases Tons/Yr: 0
Carbon Monoxide Emissions Tons/Yr: 0
NOX - Oxides of Nitrogen Tons/Yr: 0
SOX - Oxides of Sulphur Tons/Yr: 0
Particulate Matter Tons/Yr: 0
Part. Matter 10 Micrometers & Smllr Tons/Yr: 0

Year: 1993
County Code: 38
Air Basin: SF
Facility ID: 4632
Air District Name: BA
SIC Code: 7532
Air District Name: BAY AREA AQMD
Community Health Air Pollution Info System: Not reported
Consolidated Emission Reporting Rule: Not reported
Total Organic Hydrocarbon Gases Tons/Yr: 1
Reactive Organic Gases Tons/Yr: 0
Carbon Monoxide Emissions Tons/Yr: 0
NOX - Oxides of Nitrogen Tons/Yr: 0
SOX - Oxides of Sulphur Tons/Yr: 0
Particulate Matter Tons/Yr: 0
Part. Matter 10 Micrometers & Smllr Tons/Yr: 0

Year: 1996
County Code: 38
Air Basin: SF
Facility ID: 4632
Air District Name: BA
SIC Code: 7532
Air District Name: BAY AREA AQMD
Community Health Air Pollution Info System: Not reported
Consolidated Emission Reporting Rule: Not reported
Total Organic Hydrocarbon Gases Tons/Yr: 0
Reactive Organic Gases Tons/Yr: 0
Carbon Monoxide Emissions Tons/Yr: 0
NOX - Oxides of Nitrogen Tons/Yr: 0
SOX - Oxides of Sulphur Tons/Yr: 0
Particulate Matter Tons/Yr: 0
Part. Matter 10 Micrometers & Smllr Tons/Yr: 0

Year: 1997
County Code: 38
Air Basin: SF

Map ID
Direction
Distance
Elevation

MAP FINDINGS

Site

Database(s)

EDR ID Number
EPA ID Number

FRANCO & SON (Continued)

1004440473

Facility ID: 4632
Air District Name: BA
SIC Code: 7532
Air District Name: BAY AREA AQMD
Community Health Air Pollution Info System: Not reported
Consolidated Emission Reporting Rule: Not reported
Total Organic Hydrocarbon Gases Tons/Yr: 0
Reactive Organic Gases Tons/Yr: 0
Carbon Monoxide Emissions Tons/Yr: 0
NOX - Oxides of Nitrogen Tons/Yr: 0
SOX - Oxides of Sulphur Tons/Yr: 0
Particulate Matter Tons/Yr: 0
Part. Matter 10 Micrometers & Smlr Tons/Yr: 0

Year: 1998
County Code: 38
Air Basin: SF
Facility ID: 4632
Air District Name: BA
SIC Code: 7532
Air District Name: BAY AREA AQMD
Community Health Air Pollution Info System: Not reported
Consolidated Emission Reporting Rule: Not reported
Total Organic Hydrocarbon Gases Tons/Yr: 0
Reactive Organic Gases Tons/Yr: 0
Carbon Monoxide Emissions Tons/Yr: 0
NOX - Oxides of Nitrogen Tons/Yr: 0
SOX - Oxides of Sulphur Tons/Yr: 0
Particulate Matter Tons/Yr: 0
Part. Matter 10 Micrometers & Smlr Tons/Yr: 0

Year: 1999
County Code: 38
Air Basin: SF
Facility ID: 4632
Air District Name: BA
SIC Code: 7532
Air District Name: BAY AREA AQMD
Community Health Air Pollution Info System: Not reported
Consolidated Emission Reporting Rule: Not reported
Total Organic Hydrocarbon Gases Tons/Yr: 0
Reactive Organic Gases Tons/Yr: 0
Carbon Monoxide Emissions Tons/Yr: 0
NOX - Oxides of Nitrogen Tons/Yr: 0
SOX - Oxides of Sulphur Tons/Yr: 0
Particulate Matter Tons/Yr: 0
Part. Matter 10 Micrometers & Smlr Tons/Yr: 0

Year: 2000
County Code: 38
Air Basin: SF
Facility ID: 4632
Air District Name: BA
SIC Code: 7532
Air District Name: BAY AREA AQMD
Community Health Air Pollution Info System: Not reported
Consolidated Emission Reporting Rule: Not reported

Map ID
Direction
Distance
Elevation

MAP FINDINGS

Site

Database(s)

EDR ID Number
EPA ID Number

FRANCO & SON (Continued)

1004440473

Total Organic Hydrocarbon Gases Tons/Yr: 0
Reactive Organic Gases Tons/Yr: 0
Carbon Monoxide Emissions Tons/Yr: 0
NOX - Oxides of Nitrogen Tons/Yr: 0
SOX - Oxides of Sulphur Tons/Yr: 0
Particulate Matter Tons/Yr: 0
Part. Matter 10 Micrometers & Smlr Tons/Yr: 0

Year: 2001
County Code: 38
Air Basin: SF
Facility ID: 4632
Air District Name: BA
SIC Code: 7532
Air District Name: BAY AREA AQMD
Community Health Air Pollution Info System: Not reported
Consolidated Emission Reporting Rule: Not reported
Total Organic Hydrocarbon Gases Tons/Yr: 0
Reactive Organic Gases Tons/Yr: 0
Carbon Monoxide Emissions Tons/Yr: 0
NOX - Oxides of Nitrogen Tons/Yr: 0
SOX - Oxides of Sulphur Tons/Yr: 0
Particulate Matter Tons/Yr: 0
Part. Matter 10 Micrometers & Smlr Tons/Yr: 0

Year: 2002
County Code: 38
Air Basin: SF
Facility ID: 4632
Air District Name: BA
SIC Code: 7532
Air District Name: BAY AREA AQMD
Community Health Air Pollution Info System: Not reported
Consolidated Emission Reporting Rule: Not reported
Total Organic Hydrocarbon Gases Tons/Yr: 0
Reactive Organic Gases Tons/Yr: 0
Carbon Monoxide Emissions Tons/Yr: 0
NOX - Oxides of Nitrogen Tons/Yr: 0
SOX - Oxides of Sulphur Tons/Yr: 0
Particulate Matter Tons/Yr: 0
Part. Matter 10 Micrometers & Smlr Tons/Yr: 0

Year: 2003
County Code: 38
Air Basin: SF
Facility ID: 4632
Air District Name: BA
SIC Code: 7532
Air District Name: BAY AREA AQMD
Community Health Air Pollution Info System: Not reported
Consolidated Emission Reporting Rule: Not reported
Total Organic Hydrocarbon Gases Tons/Yr: 0
Reactive Organic Gases Tons/Yr: 0
Carbon Monoxide Emissions Tons/Yr: 0
NOX - Oxides of Nitrogen Tons/Yr: 0
SOX - Oxides of Sulphur Tons/Yr: 0
Particulate Matter Tons/Yr: 0

Map ID
Direction
Distance
Elevation

MAP FINDINGS

Site

Database(s)

EDR ID Number
EPA ID Number

FRANCO & SON (Continued)

1004440473

Part. Matter 10 Micrometers & Smlr Tons/Yr: 0

Year: 2004
County Code: 38
Air Basin: SF
Facility ID: 4632
Air District Name: BA
SIC Code: 7532
Air District Name: BAY AREA AQMD
Community Health Air Pollution Info System: Not reported
Consolidated Emission Reporting Rule: Not reported
Total Organic Hydrocarbon Gases Tons/Yr: 0.159
Reactive Organic Gases Tons/Yr: 0.1420734
Carbon Monoxide Emissions Tons/Yr: 0
NOX - Oxides of Nitrogen Tons/Yr: 0
SOX - Oxides of Sulphur Tons/Yr: 0
Particulate Matter Tons/Yr: 0
Part. Matter 10 Micrometers & Smlr Tons/Yr: 0

Year: 2005
County Code: 38
Air Basin: SF
Facility ID: 4632
Air District Name: BA
SIC Code: 7532
Air District Name: BAY AREA AQMD
Community Health Air Pollution Info System: Not reported
Consolidated Emission Reporting Rule: Not reported
Total Organic Hydrocarbon Gases Tons/Yr: .159
Reactive Organic Gases Tons/Yr: .1420734
Carbon Monoxide Emissions Tons/Yr: 0
NOX - Oxides of Nitrogen Tons/Yr: 0
SOX - Oxides of Sulphur Tons/Yr: 0
Particulate Matter Tons/Yr: 0
Part. Matter 10 Micrometers & Smlr Tons/Yr: 0

Year: 2006
County Code: 38
Air Basin: SF
Facility ID: 4632
Air District Name: BA
SIC Code: 7532
Air District Name: BAY AREA AQMD
Community Health Air Pollution Info System: Not reported
Consolidated Emission Reporting Rule: Not reported
Total Organic Hydrocarbon Gases Tons/Yr: .159
Reactive Organic Gases Tons/Yr: .1420734
Carbon Monoxide Emissions Tons/Yr: 0
NOX - Oxides of Nitrogen Tons/Yr: 0
SOX - Oxides of Sulphur Tons/Yr: 0
Particulate Matter Tons/Yr: 0
Part. Matter 10 Micrometers & Smlr Tons/Yr: 0

Year: 2007
County Code: 38
Air Basin: SF
Facility ID: 4632

Map ID
Direction
Distance
Elevation

MAP FINDINGS

Site

Database(s)

EDR ID Number
EPA ID Number

FRANCO & SON (Continued)

1004440473

Air District Name: BA
SIC Code: 7532
Air District Name: BAY AREA AQMD
Community Health Air Pollution Info System: Not reported
Consolidated Emission Reporting Rule: Not reported
Total Organic Hydrocarbon Gases Tons/Yr: .159
Reactive Organic Gases Tons/Yr: .1420734
Carbon Monoxide Emissions Tons/Yr: 0
NOX - Oxides of Nitrogen Tons/Yr: 0
SOX - Oxides of Sulphur Tons/Yr: 0
Particulate Matter Tons/Yr: 0
Part. Matter 10 Micrometers & Smlr Tons/Yr: 0

AA82 **SFFD STATION #25**
West **2501 25TH ST.**
1/4-1/2 **SAN FRANCISCO, CA 94110**
0.429 mi.
2264 ft. **Site 1 of 2 in cluster AA**

LUST **S104657182**
 N/A

Relative:
Lower

LUST REG 2:
Region: 2
Facility Id: 38-1291
Facility Status: Leak being confirmed
Case Number: 11152
How Discovered: Not reported
Leak Cause: Not reported
Leak Source: Not reported
Date Leak Confirmed: 4/22/1998
Oversight Program: LUST
Prelim. Site Assesment Wokplan Submitted: Not reported
Preliminary Site Assesment Began: Not reported
Pollution Characterization Began: Not reported
Pollution Remediation Plan Submitted: Not reported
Date Remediation Action Underway: Not reported
Date Post Remedial Action Monitoring Began: Not reported

Actual:
59 ft.

SAN FRANCISCO CO. LUST:

Region: SAN FRANCISCO
Facility ID: 38-1291
Facility Status: Leak being confirmed
Case Number: 11152
Case Type: Soil only
Release Date: 4/22/1998
Discovered Date: 4/22/1998
Substance: Gasoline
Substance Qty: Not reported
How Discovered: Not reported
How Stopped: Not reported
Report Date: 4/22/1998
Case Closed: Not reported
Closed Date: Not reported
Leak Source: Unknown
Leak Cause: Unknown
Leak Confirmed: 2/12/1999
Entered Date: 2/12/1999
Number of Wells: Not reported
Regional Board: San Francisco Bay Region

Map ID
Direction
Distance
Elevation

MAP FINDINGS

Site

Database(s)

EDR ID Number
EPA ID Number

SFFD STATION #25 (Continued)

S104657182

Local Agency: 38000
Lead Agency: Local Agency
Program: LOP
Responsible Party: Chief Robert
RP Address: Not reported
Operator: Not reported
Staff Initial: VP
Facility Staff: SC
Cross Street: VERMONT ST
NOR Date: 2/12/1999
MTBE Current: Not reported
MTBE Current Date: Not reported
MTBE: NT
Maximum MTBE Soil: Not reported
Maximum MTBE GW: Not reported
MTBE DATE: Not reported
Review Date: Not reported
Workplan Submitted: Not reported
Assessment Underway: Not reported
Pollution Characterization: Not reported
Corrective Action Plan: Not reported
Remediation Underway: Not reported
Monitoring Begun: Not reported
Funding: Federal
Interim Remediation: No
Priority: Not reported
Abatement: No Action Taken - no action has as yet been taken at the site
Enforcement Type: Informal Enforcement Actions,including Notices of Violations and Staff Enforcement Letters
Enforcement Due Date: Not reported
Basin: Downtown Basin
Beneficial Use: No
Lat/Long: Not reported
CUFID: Not reported
Suspended: No
Stopped Date: Not reported
Free Product: No
Depth to Grnd Wtr: Not reported
Gradient: Not reported
Benzene: Not reported
Primary Substance: Gasoline
Enforcement Type: Not reported
Amount of Free Produce: Not reported
Benzene Test: Not reported
Maximum Soil GW: Not reported
Max Soil Concentration: Not reported
TPH Tested: Not reported
Max TPH GW: Not reported
Max TPH Soil: Not reported
TPH Date: Not reported
Block: Not reported
Lot: Not reported
Notify: False
TPH Current: Not reported
TPH Current Date: Not reported
Grnd Wtr Qualifier: Not reported
Soil Qualifier: Not reported
Comments: Not reported

Map ID
Direction
Distance
Elevation

MAP FINDINGS

Site

Database(s)

EDR ID Number
EPA ID Number

SFFD STATION #25 (Continued)

S104657182

Summary: Not reported

AA83 **SFFD STATION #25**
West **2501 25TH ST.**
1/4-1/2 **SAN FRANCISCO, CA 94110**
0.429 mi.
2264 ft. **Site 2 of 2 in cluster AA**

HIST CORTESE **S103890722**
LUST **N/A**

Relative: **CORTESE:**
Lower Region: **CORTESE**
 Facility County Code: **38**
Actual: Reg By: **LTNKA**
59 ft. Reg Id: **38-1291**

LUST:
Region: **STATE**
Global Id: **T0607501176**
Latitude: **37.751763**
Longitude: **-122.403479**
Case Type: **LUST Cleanup Site**
Status: **Open - Inactive**
Status Date: **07/24/2012**
Lead Agency: **SAN FRANCISCO COUNTY LOP**
Case Worker: **SC**
Local Agency: **SAN FRANCISCO COUNTY LOP**
RB Case Number: **38-1291**
LOC Case Number: **11152**
File Location: **Local Agency**
Potential Media Affect: **Soil**
Potential Contaminants of Concern: **Gasoline**
Site History: **Case closure to be considered**

[Click here to access the California GeoTracker records for this facility:](#)

LUST:
Global Id: **T0607501176**
Contact Type: **Local Agency Caseworker**
Contact Name: **ELYSE HEILSHORN**
Organization Name: **SAN FRANCISCO COUNTY LOP**
Address: **1390 Market Street Suite 210**
City: **SAN FRANCISCO**
Email: **elyse.heilshorn@sfdph.org**
Phone Number: **4152523885**

LUST:
Global Id: **T0607501176**
Action Type: **ENFORCEMENT**
Date: **08/13/2003**
Action: **File review**

Global Id: **T0607501176**
Action Type: **ENFORCEMENT**
Date: **01/16/2008**
Action: **Site Visit / Inspection / Sampling**

Global Id: **T0607501176**
Action Type: **ENFORCEMENT**

Map ID
Direction
Distance
Elevation

MAP FINDINGS

Site

Database(s)

EDR ID Number
EPA ID Number

SFFD STATION #25 (Continued)

S103890722

Date: 08/01/2008
Action: Meeting

Global Id: T0607501176
Action Type: ENFORCEMENT
Date: 11/06/2008
Action: File review

Global Id: T0607501176
Action Type: ENFORCEMENT
Date: 11/07/2008
Action: Staff Letter

Global Id: T0607501176
Action Type: Other
Date: 01/01/1950
Action: Leak Discovery

Global Id: T0607501176
Action Type: ENFORCEMENT
Date: 11/17/2008
Action: Site Visit / Inspection / Sampling

Global Id: T0607501176
Action Type: ENFORCEMENT
Date: 11/18/2008
Action: Site Visit / Inspection / Sampling

Global Id: T0607501176
Action Type: Other
Date: 01/01/1950
Action: Leak Reported

Global Id: T0607501176
Action Type: ENFORCEMENT
Date: 10/19/2009
Action: Meeting

Global Id: T0607501176
Action Type: ENFORCEMENT
Date: 08/01/2008
Action: File review

Global Id: T0607501176
Action Type: ENFORCEMENT
Date: 08/01/2008
Action: Referral to Local Agency

Global Id: T0607501176
Action Type: ENFORCEMENT
Date: 08/29/2009
Action: File review

Map ID
Direction
Distance
Elevation

MAP FINDINGS

Site

Database(s)

EDR ID Number
EPA ID Number

AB84
South
1/4-1/2
0.434 mi.
2291 ft.
ROADWAY EXPRESS
201 TOLAND ST
SAN FRANCISCO, CA 94124
Site 1 of 4 in cluster AB

Relative:
Lower

Actual:
10 ft.

RCRA NonGen / NLR
FINDS
HIST CORTESE
LUST
CA FID UST
UST
HIST UST
SWEEPS UST
HAZNET
1000193349
CAD982347189

RCRA NonGen / NLR:
Date form received by agency: 01/02/2013
Facility name: ROADWAY EXPRESS
Facility address: 201 TOLAND ST
SAN FRANCISCO, CA 94124
EPA ID: CAD982347189
Mailing address: 10990 ROE AVE
OVERLAND PARK, KS 66211
Contact: JAMIE HAINES
Contact address: 10990 ROE AVE
OVERLAND PARK, KS 66211
Contact country: US
Contact telephone: 913-522-5205
Contact email: JAMIE.HAINES@YRCFREIGHT.COM
EPA Region: 09
Classification: Non-Generator
Description: Handler: Non-Generators do not presently generate hazardous waste

Owner/Operator Summary:
Owner/operator name: ROADWAY EXPRESS INC
Owner/operator address: NOT REQUIRED
NOT REQUIRED, ME 99999
Owner/operator country: Not reported
Owner/operator telephone: (415) 555-1212
Legal status: Private
Owner/Operator Type: Owner
Owner/Op start date: Not reported
Owner/Op end date: Not reported

Owner/operator name: NOT REQUIRED
Owner/operator address: NOT REQUIRED
NOT REQUIRED, ME 99999
Owner/operator country: Not reported
Owner/operator telephone: (415) 555-1212
Legal status: Private
Owner/Operator Type: Operator
Owner/Op start date: Not reported
Owner/Op end date: Not reported

Handler Activities Summary:
U.S. importer of hazardous waste: No
Mixed waste (haz. and radioactive): No
Recycler of hazardous waste: No
Transporter of hazardous waste: No
Treater, storer or disposer of HW: No
Underground injection activity: No
On-site burner exemption: No
Furnace exemption: No

Map ID
Direction
Distance
Elevation

MAP FINDINGS

Site

Database(s)

EDR ID Number
EPA ID Number

ROADWAY EXPRESS (Continued)

1000193349

Used oil fuel burner: No
Used oil processor: No
User oil refiner: No
Used oil fuel marketer to burner: No
Used oil Specification marketer: No
Used oil transfer facility: No
Used oil transporter: No

Historical Generators:

Date form received by agency: 02/03/1988
Facility name: ROADWAY EXPRESS
Site name: ROADWAY EXPRESS INC
Classification: Small Quantity Generator

Violation Status: No violations found

FINDS:

Registry ID: 110002797885

Environmental Interest/Information System

California Hazardous Waste Tracking System - Datamart (HWTS-DATAMART) provides California with information on hazardous waste shipments for generators, transporters, and treatment, storage, and disposal facilities.

RCRAInfo is a national information system that supports the Resource Conservation and Recovery Act (RCRA) program through the tracking of events and activities related to facilities that generate, transport, and treat, store, or dispose of hazardous waste. RCRAInfo allows RCRA program staff to track the notification, permit, compliance, and corrective action activities required under RCRA.

CORTESE:

Region: CORTESE
Facility County Code: 38
Reg By: LTNKA
Reg Id: 38-0247

LUST:

Region: STATE
Global Id: T0607500212
Latitude: 37.745749
Longitude: -122.396026
Case Type: LUST Cleanup Site
Status: Completed - Case Closed
Status Date: 01/10/2012
Lead Agency: SAN FRANCISCO COUNTY LOP
Case Worker: AL
Local Agency: SAN FRANCISCO COUNTY LOP
RB Case Number: 38-0247
LOC Case Number: 10128
File Location: Not reported
Potential Media Affect: Other Groundwater (uses other than drinking water)
Potential Contaminants of Concern: Diesel

Map ID
Direction
Distance
Elevation

MAP FINDINGS

Site

Database(s)

EDR ID Number
EPA ID Number

ROADWAY EXPRESS (Continued)

1000193349

Site History: 7.6.2010: will begin closure process for this site.

[Click here to access the California GeoTracker records for this facility:](#)

LUST:

Global Id: T0607500212
Contact Type: Regional Board Caseworker
Contact Name: VIC PAL
Organization Name: SAN FRANCISCO BAY RWQCB (REGION 2)
Address: 1515 CLAY STREET, SUITE 1400
City: OAKLAND
Email: vpal@waterboards.ca.gov
Phone Number: Not reported

Global Id: T0607500212
Contact Type: Local Agency Caseworker
Contact Name: ALBERT LEE
Organization Name: SAN FRANCISCO COUNTY LOP
Address: 1390 MARKET STREET, #210
City: SAN FRANCISCO
Email: albert.lee@sfdph.org
Phone Number: Not reported

LUST:

Global Id: T0607500212
Action Type: RESPONSE
Date: 08/13/2009
Action: Monitoring Report - Quarterly

Global Id: T0607500212
Action Type: RESPONSE
Date: 08/14/2009
Action: Verbal Communication

Global Id: T0607500212
Action Type: ENFORCEMENT
Date: 07/07/2010
Action: File review

Global Id: T0607500212
Action Type: RESPONSE
Date: 12/23/2010
Action: Verbal Communication

Global Id: T0607500212
Action Type: RESPONSE
Date: 03/24/2009
Action: Monitoring Report - Quarterly

Global Id: T0607500212
Action Type: RESPONSE
Date: 01/10/2012
Action: Well Destruction Report

Global Id: T0607500212
Action Type: Other
Date: 01/01/1950

Map ID
Direction
Distance
Elevation

MAP FINDINGS

Site

Database(s)

EDR ID Number
EPA ID Number

ROADWAY EXPRESS (Continued)

1000193349

Action: Leak Stopped

Global Id: T0607500212
Action Type: ENFORCEMENT
Date: 03/01/2011
Action: File Review - Closure

Global Id: T0607500212
Action Type: ENFORCEMENT
Date: 10/03/2011
Action: Site Visit / Inspection / Sampling

Global Id: T0607500212
Action Type: ENFORCEMENT
Date: 10/03/2011
Action: File review

Global Id: T0607500212
Action Type: ENFORCEMENT
Date: 08/19/2010
Action: File review

Global Id: T0607500212
Action Type: ENFORCEMENT
Date: 08/18/2010
Action: LOP Case Closure Summary to RB

Global Id: T0607500212
Action Type: ENFORCEMENT
Date: 01/25/2011
Action: Technical Correspondence / Assistance / Other

Global Id: T0607500212
Action Type: ENFORCEMENT
Date: 03/12/2009
Action: File review

Global Id: T0607500212
Action Type: RESPONSE
Date: 01/24/2011
Action: Well Destruction Workplan

Global Id: T0607500212
Action Type: RESPONSE
Date: 09/30/2011
Action: Correspondence

Global Id: T0607500212
Action Type: Other
Date: 01/01/1950
Action: Leak Began

Global Id: T0607500212
Action Type: RESPONSE
Date: 02/17/2011
Action: Verbal Communication

Map ID
Direction
Distance
Elevation

MAP FINDINGS

Site

Database(s)

EDR ID Number
EPA ID Number

ROADWAY EXPRESS (Continued)

1000193349

Global Id:	T0607500212
Action Type:	ENFORCEMENT
Date:	12/04/2008
Action:	File review
Global Id:	T0607500212
Action Type:	RESPONSE
Date:	08/26/2009
Action:	Verbal Communication
Global Id:	T0607500212
Action Type:	RESPONSE
Date:	11/10/2011
Action:	Verbal Communication
Global Id:	T0607500212
Action Type:	ENFORCEMENT
Date:	06/09/2010
Action:	File review
Global Id:	T0607500212
Action Type:	ENFORCEMENT
Date:	12/17/2010
Action:	Technical Correspondence / Assistance / Other
Global Id:	T0607500212
Action Type:	ENFORCEMENT
Date:	10/01/2008
Action:	File review
Global Id:	T0607500212
Action Type:	Other
Date:	01/01/1950
Action:	Leak Discovery
Global Id:	T0607500212
Action Type:	ENFORCEMENT
Date:	07/26/2011
Action:	File review
Global Id:	T0607500212
Action Type:	ENFORCEMENT
Date:	09/02/2008
Action:	File review
Global Id:	T0607500212
Action Type:	Other
Date:	01/01/1950
Action:	Leak Reported
Global Id:	T0607500212
Action Type:	RESPONSE
Date:	06/03/2009
Action:	Monitoring Report - Quarterly
Global Id:	T0607500212
Action Type:	ENFORCEMENT

Map ID
Direction
Distance
Elevation

MAP FINDINGS

Site

Database(s)

EDR ID Number
EPA ID Number

ROADWAY EXPRESS (Continued)

1000193349

Date: 01/07/2011
Action: Site Visit / Inspection / Sampling

Global Id: T0607500212
Action Type: ENFORCEMENT
Date: 12/21/2010
Action: File Review - Closure

Global Id: T0607500212
Action Type: ENFORCEMENT
Date: 11/07/2011
Action: Technical Correspondence / Assistance / Other

Global Id: T0607500212
Action Type: RESPONSE
Date: 03/13/2009
Action: Monitoring Report - Quarterly

Global Id: T0607500212
Action Type: ENFORCEMENT
Date: 09/10/2008
Action: File review

Global Id: T0607500212
Action Type: ENFORCEMENT
Date: 03/24/2009
Action: Staff Letter

Global Id: T0607500212
Action Type: RESPONSE
Date: 12/04/2008
Action: Monitoring Report - Quarterly

Global Id: T0607500212
Action Type: ENFORCEMENT
Date: 09/10/2001
Action: Staff Letter

Global Id: T0607500212
Action Type: ENFORCEMENT
Date: 03/16/2007
Action: Technical Correspondence / Assistance / Other

Global Id: T0607500212
Action Type: ENFORCEMENT
Date: 01/10/2012
Action: LOP Case Closure Summary to RB

Global Id: T0607500212
Action Type: ENFORCEMENT
Date: 06/02/2011
Action: File review

Global Id: T0607500212
Action Type: ENFORCEMENT
Date: 08/16/2010
Action: File Review - Closure

Map ID
Direction
Distance
Elevation

MAP FINDINGS

Site

Database(s)

EDR ID Number
EPA ID Number

ROADWAY EXPRESS (Continued)

1000193349

Global Id: T0607500212
Action Type: ENFORCEMENT
Date: 09/07/2010
Action: LOP Case Closure Summary to RB

Global Id: T0607500212
Action Type: ENFORCEMENT
Date: 12/21/2010
Action: Technical Correspondence / Assistance / Other

Global Id: T0607500212
Action Type: ENFORCEMENT
Date: 01/10/2012
Action: Closure/No Further Action Letter - #10128

CA FID UST:

Facility ID: 38000288
Regulated By: UTNKA
Regulated ID: Not reported
Cortese Code: Not reported
SIC Code: Not reported
Facility Phone: 4152829310
Mail To: Not reported
Mailing Address: 1077 GORGE BLVD
Mailing Address 2: Not reported
Mailing City,St,Zip: SAN FRANCISCO 94124
Contact: Not reported
Contact Phone: Not reported
DUNs Number: Not reported
NPDES Number: Not reported
EPA ID: Not reported
Comments: Not reported
Status: Active

SAN FRANCISCO CO. UST:

Facility ID: 5415
Facility Status: Not reported
Number Of Tanks: 1
Owner/Operator Name: Not reported
Owner/Operator Title: Not reported
Owner Name: Not reported
Care Of Addr: Not reported
2nd Care Of Add: Not reported
Mailing Address: Not reported
Mailing City,St,Zip: Not reported
Permit Number: Not reported
Permit Approved By: Not reported
Permit Expiration Date: Not reported
Applications: Not reported
Application Date: 3/2/1987
Application Name: Not reported
Action Type: Not reported
Yr Spill/Overfill Installed1: Not reported
Yr Spill/Overfill Installed2: Not reported
Yr Spill/Overfill Installed3: Not reported

Map ID
Direction
Distance
Elevation

MAP FINDINGS

Site

Database(s)

EDR ID Number
EPA ID Number

ROADWAY EXPRESS (Continued)

1000193349

Tank ID:	Not reported
Tank Test:	Not reported
Local Tank Id:	Not reported
Tank Manufacturer:	Not reported
Compartmentalized Tank:	Not reported
# Of Tank Compartments:	Not reported
Date Tank Installed:	Not reported
Tank Capacity:	Not reported
Additional Desc:	Not reported
Tank Use:	Not reported
Petroleum Type:	Not reported
Common Name:	Not reported
Case Number:	Not reported
Type Of Tank:	Not reported
Primary Tank Material:	Not reported
Secondary Tank Material:	Not reported
Tank Interior Lining:	Not reported
Date Interior Lining Install:	Not reported
Date Closed:	Not reported
UST Close ID:	486
Type Of Spill Protection:	Not reported
Date Alarm Overfill Protection Installed:	Not reported
Date Ball Float Overfill Protection Installed:	Not reported
Date Fill Tube Shut Overfill Protection Installed:	Not reported
Overfill Protection Exempt:	Not reported
Othr Tnk Corrosive Prtctn:	Not reported
Date Corrosive Prtctn Install:	Not reported
Tank Leak Detection (single walled):	Not reported
Tank Leak Detection (double wall):	Not reported
Estimated Date Last Used:	Not reported
Estimated Qty Of Substance Remaining:	Not reported
Tank Filled With Inert Material:	Not reported
Piping System Type (Underground):	Not reported
Piping System Type (Aboveground):	Not reported
Piping Construction (Underground):	Not reported
Piping Manufacturer (Underground):	Not reported
Piping Construction (Aboveground):	Not reported
Piping Manufacturer (Aboveground):	Not reported
Piping Material & Corrosion Protection (Underground):	Not reported
Piping Material & Corrosion Protection (Aboveground):	Not reported
Piping Leak Detection (Undrgrnd - Single Wall):	Not reported
Piping Leak Detection (2nd Contained):	Not reported
Piping Leak Detection (Emrgncy Gnrtrs):	Not reported
Pipe Integrity Test, Underground:	Not reported
Piping Leak Detection (Aboveground - Single Wall):	Not reported
Piping Leak Detection (Underground - 2nd Contained):	Not reported
Piping Leak Detection Underground (Emrgncy Gnrtrs):	Not reported
Pipe Integrity Test, Aboveground:	Not reported
Date Dispenser Containment Installed:	Not reported
Dispenser Containment Type:	Not reported
Date Certified (Tank Unit):	Not reported
Certified Date:	Not reported
Last Annual Monitoring Cert:	Not reported
2nd Containment Test:	Not reported
Spill Containment Present:	Not reported
Drop Tube Present:	Not reported
Striker Plate Present:	Not reported

Map ID
Direction
Distance
Elevation

MAP FINDINGS

Site

Database(s)

EDR ID Number
EPA ID Number

ROADWAY EXPRESS (Continued)

1000193349

Alarm Present: Not reported
Ball Float Present: Not reported
Fill Tube Present: Not reported
Other Tank Leak Detection Present: Not reported

Tank ID: Not reported
Tank Test: Not reported
Local Tank Id: Not reported
Tank Manufacturer: Not reported
Compartmentalized Tank: Not reported
Of Tank Compartments: Not reported
Date Tank Installed: Not reported
Tank Capacity: Not reported
Additional Desc: Not reported
Tank Use: Not reported
Petroleum Type: Not reported
Common Name: Not reported
Case Number: Not reported
Type Of Tank: Not reported
Primary Tank Material: Not reported
Secondary Tank Material: Not reported
Tank Interior Lining: Not reported
Date Interior Lining Install: Not reported
Date Closed: 12/4/1992
UST Close ID: 1161
Type Of Spill Protection: Not reported
Date Alarm Overfill Protection Installed: Not reported
Date Ball Float Overfill Protection Installed: Not reported
Date Fill Tube Shut Overfill Protection Installed: Not reported
Overfill Protection Exempt: Not reported
Othr Tnk Corrosive Prtctn: Not reported
Date Corrosive Prtctn Install: Not reported
Tank Leak Detection (single walled): Not reported
Tank Leak Detection (double wall): Not reported
Estimated Date Last Used: Not reported
Estimated Qty Of Substance Remaining: Not reported
Tank Filled With Inert Material: Not reported
Piping System Type (Underground): Not reported
Piping System Type (Aboveground): Not reported
Piping Construction (Underground): Not reported
Piping Manufacturer (Underground): Not reported
Piping Construction (Aboveground): Not reported
Piping Manufacturer (Aboveground): Not reported
Piping Material & Corrosion Protection (Underground): Not reported
Piping Material & Corrosion Protection (Aboveground): Not reported
Piping Leak Detection (Undrgrnd - Single Wall): Not reported
Piping Leak Detection (2nd Contained): Not reported
Piping Leak Detection (Emrgncy Gnrtrs): Not reported
Pipe Integrity Test, Underground: Not reported
Piping Leak Detection (Aboveground - Single Wall): Not reported
Piping Leak Detection (Underground - 2nd Contained): Not reported
Piping Leak Detection Underground (Emrgncy Gnrtrs): Not reported
Pipe Integrity Test, Aboveground: Not reported
Date Dispenser Containment Installed: Not reported
Dispenser Containment Type: Not reported
Date Certified (Tank Unit): Not reported

Map ID
Direction
Distance
Elevation

MAP FINDINGS

Site

Database(s)

EDR ID Number
EPA ID Number

ROADWAY EXPRESS (Continued)

1000193349

Certified Date:	Not reported
Last Annual Monitoring Cert:	Not reported
2nd Containment Test:	Not reported
Spill Containment Present:	Not reported
Drop Tube Present:	Not reported
Striker Plate Present:	Not reported
Alarm Present:	Not reported
Ball Float Present:	Not reported
Fill Tube Present:	Not reported
Other Tank Leak Detection Present:	Not reported

HIST UST:

Region:	STATE
Facility ID:	00000007176
Facility Type:	Other
Other Type:	TRUCK TERMINAL
Total Tanks:	0004
Contact Name:	BRYCE BURGESS, TERMINAL MANAGE
Telephone:	4152829310
Owner Name:	DELTA TERMINALS
Owner Address:	333 HEGENBERGER ROAD
Owner City,St,Zip:	OAKLAND, CA 94621

Tank Num:	001
Container Num:	1-D
Year Installed:	1968
Tank Capacity:	00010000
Tank Used for:	PRODUCT
Type of Fuel:	DIESEL
Tank Construction:	Not reported
Leak Detection:	None

Tank Num:	002
Container Num:	1-G
Year Installed:	1968
Tank Capacity:	00007500
Tank Used for:	PRODUCT
Type of Fuel:	REGULAR
Tank Construction:	Not reported
Leak Detection:	None

Tank Num:	003
Container Num:	2
Year Installed:	1968
Tank Capacity:	00006000
Tank Used for:	PRODUCT
Type of Fuel:	06
Tank Construction:	Not reported
Leak Detection:	None

Tank Num:	004
Container Num:	3
Year Installed:	1968
Tank Capacity:	00000500
Tank Used for:	WASTE
Type of Fuel:	WASTE OIL
Tank Construction:	Not reported

Map ID
Direction
Distance
Elevation

MAP FINDINGS

Site

Database(s)

EDR ID Number
EPA ID Number

ROADWAY EXPRESS (Continued)

1000193349

Leak Detection: None

SWEEPS UST:

Status: Not reported
Comp Number: 5415
Number: Not reported
Board Of Equalization: Not reported
Referral Date: Not reported
Action Date: Not reported
Created Date: Not reported
Tank Status: Not reported
Owner Tank Id: Not reported
Swrcb Tank Id: 38-000-005415-000002
Actv Date: Not reported
Capacity: 7500
Tank Use: UNKNOWN
Stg: PRODUCT
Content: UNSPECIFIED
Number Of Tanks: 3

Status: Not reported
Comp Number: 5415
Number: Not reported
Board Of Equalization: Not reported
Referral Date: Not reported
Action Date: Not reported
Created Date: Not reported
Tank Status: Not reported
Owner Tank Id: Not reported
Swrcb Tank Id: 38-000-005415-000003
Actv Date: Not reported
Capacity: 6000
Tank Use: UNKNOWN
Stg: PRODUCT
Content: UNSPECIFIED
Number Of Tanks: Not reported

Status: Not reported
Comp Number: 5415
Number: Not reported
Board Of Equalization: Not reported
Referral Date: Not reported
Action Date: Not reported
Created Date: Not reported
Tank Status: Not reported
Owner Tank Id: Not reported
Swrcb Tank Id: 38-000-005415-000004
Actv Date: Not reported
Capacity: 500
Tank Use: UNKNOWN
Stg: PRODUCT
Content: UNSPECIFIED
Number Of Tanks: Not reported

Status: Active
Comp Number: 5415
Number: 1

Map ID
Direction
Distance
Elevation

MAP FINDINGS

Site

Database(s)

EDR ID Number
EPA ID Number

ROADWAY EXPRESS (Continued)

1000193349

Board Of Equalization: Not reported
Referral Date: 09-30-92
Action Date: 12-10-91
Created Date: 01-01-01
Tank Status: A
Owner Tank Id: Not reported
Swrcb Tank Id: 38-000-005415-000001
Actv Date: 09-30-92
Capacity: 10000
Tank Use: UNKNOWN
Stg: P
Content: DIESEL
Number Of Tanks: 1

HAZNET:

Year: 2009
Gepaid: CAD982347189
Contact: SUSAN CAMARA/CTA
Telephone: 9133443054
Mailing Name: Not reported
Mailing Address: 10990 ROE AVE
Mailing City,St,Zip: OVERLAND PARK, KS 662111213
Gen County: San Francisco
TSD EPA ID: CAT080013352
TSD County: Los Angeles
Waste Category: Unspecified oil-containing waste
Disposal Method: Other Recovery Of Reclamation For Reuse Including Acid Regeneration,
Organics Recovery Ect
Tons: 2.2935
Facility County: San Francisco

Year: 2008
Gepaid: CAD982347189
Contact: SUSAN CAMARA/CTA
Telephone: 9133443054
Mailing Name: Not reported
Mailing Address: 10990 ROE AVE
Mailing City,St,Zip: OVERLAND PARK, KS 662111213
Gen County: San Francisco
TSD EPA ID: NVD980895338
TSD County: 99
Waste Category: Off-specification, aged or surplus organics
Disposal Method: Storage, Bulking, And/Or Transfer Off Site--No Treatment/Reovery
(H010-H129) Or (H131-H135)
Tons: 0.1075
Facility County: San Francisco

Year: 2008
Gepaid: CAD982347189
Contact: SUSAN CAMARA/CTA
Telephone: 9133443054
Mailing Name: Not reported
Mailing Address: 10990 ROE AVE
Mailing City,St,Zip: OVERLAND PARK, KS 662111213
Gen County: San Francisco
TSD EPA ID: CAT080013352
TSD County: Los Angeles

Map ID
Direction
Distance
Elevation

MAP FINDINGS

Site

Database(s)

EDR ID Number
EPA ID Number

ROADWAY EXPRESS (Continued)

1000193349

Waste Category: Unspecified oil-containing waste
Disposal Method: Other Recovery Of Reclamation For Reuse Including Acid Regeneration,
Organics Recovery Ect
Tons: 2.2935
Facility County: San Francisco

Year: 2007
Gepaid: CAD982347189
Contact: S CAMARA/CHMCL TRANSP ADMIN'R
Telephone: 9133443054
Mailing Name: Not reported
Mailing Address: 10990 ROE AVE M/S A605
Mailing City,St,Zip: OVERLAND PARK, KS 662110000
Gen County: San Francisco
TSD EPA ID: NVD980895338
TSD County: 99

Waste Category: Waste oil and mixed oil
Disposal Method: Storage, Bulking, And/Or Transfer Off Site--No Treatment/Reovery
(H010-H129) Or (H131-H135)
Tons: 0.07
Facility County: San Francisco

Year: 2007
Gepaid: CAD982347189
Contact: S CAMARA/CHMCL TRANSP ADMIN'R
Telephone: 9133443054
Mailing Name: Not reported
Mailing Address: 10990 ROE AVE M/S A605
Mailing City,St,Zip: OVERLAND PARK, KS 662110000
Gen County: San Francisco
TSD EPA ID: NVD980895338
TSD County: 99
Waste Category: Off-specification, aged or surplus organics
Disposal Method: Storage, Bulking, And/Or Transfer Off Site--No Treatment/Reovery
(H010-H129) Or (H131-H135)
Tons: 0.04
Facility County: San Francisco

[Click this hyperlink](#) while viewing on your computer to access
13 additional CA_HAZNET: record(s) in the EDR Site Report.

AB85
South
1/4-1/2
0.434 mi.
2291 ft.

201 TOLAND ST.
SAN FRANCISCO, CA 44310
Site 2 of 4 in cluster AB

LUST S103890578
CHMIRS N/A

Relative:
Lower
Actual:
10 ft.

LUST REG 2:
Region: 2
Facility Id: 38-0247
Facility Status: Remedial action (cleanup) Underway
Case Number: 10128
How Discovered: Not reported
Leak Cause: Not reported
Leak Source: Not reported
Date Leak Confirmed: Not reported
Oversight Program: LUST
Prelim. Site Assesment Wokplan Submitted: Not reported

Map ID
Direction
Distance
Elevation

MAP FINDINGS

Site

Database(s)

EDR ID Number
EPA ID Number

(Continued)

S103890578

Preliminary Site Assessment Began: Not reported
Pollution Characterization Began: Not reported
Pollution Remediation Plan Submitted: Not reported
Date Remediation Action Underway: 12/9/1992
Date Post Remedial Action Monitoring Began: Not reported

SAN FRANCISCO CO. LUST:

Region: SAN FRANCISCO
Facility ID: 38-0247
Facility Status: Remedial action (cleanup) Underway
Case Number: 10128
Case Type: Other ground water affected
Release Date: 12/9/1992
Discovered Date: 12/4/1992
Substance: Diesel
Substance Qty: Not reported
How Discovered: Tank Closure
How Stopped: Close Tank
Report Date: 12/9/1992
Case Closed: Not reported
Closed Date: Not reported
Leak Source: Tank
Leak Cause: Structure Failure
Leak Confirmed: Not reported
Entered Date: 1/27/1993
Number of Wells: Not reported
Regional Board: San Francisco Bay Region
Local Agency: 38000
Lead Agency: Local Agency
Program: LOP
Responsible Party: ROADWAY SERVICES
RP Address: Not reported
Operator: Not reported
Staff Initial: VP
Facility Staff: AL
Cross Street: HUDSON ST
NOR Date: 1/27/1993
MTBE Current: 9/25/2002
MTBE Current Date: 8/3/1999
MTBE: YES
Maximum MTBE Soil: Not reported
Maximum MTBE GW: Not reported
MTBE DATE: 8/3/1999
Review Date: 11/8/2002
Workplan Submitted: Not reported
Assessment Underway: 11/30/1987
Pollution Characterization: Not reported
Corrective Action Plan: 5/6/1996
Remediation Underway: 2/4/1997
Monitoring Begun: Not reported
Funding: Federal
Interim Remediation: No
Priority: High Priority Site
Abatement: No Action Taken - no action has as yet been taken at the site
Enforcement Type: Informal Enforcement Actions,including Notices of Violations and Staff Enforcement Letters
Enforcement Due Date: 9/10/2001
Basin: Islais Basin

Map ID
Direction
Distance
Elevation

MAP FINDINGS

Site

Database(s)

EDR ID Number
EPA ID Number

(Continued)

S103890578

Beneficial Use: No
Lat/Long: Not reported
CUFID: Not reported
Suspended: No
Stopped Date: 2/22/1988
Free Product: Yes
Depth to Grnd Wtr: 8'-11'
Gradient: E
Benzene: LPH
Primary Substance: Diesel fuel oil
Enforcement Type: Not reported
Amount of Free Produce: Not reported
Benzene Test: ND
Maximum Soil GW: <50
Max Soil Concentration: Not reported
TPH Tested: YES
Max TPH GW: Not reported
Max TPH Soil: Not reported
TPH Date: 8/3/1999
Block: Not reported
Lot: Not reported
Notify: False
TPH Current: LPH
TPH Current Date: 9/25/2002
Grnd Wtr Qualifier: Not reported
Soil Qualifier: Not reported
Comments: Not reported
Summary: Free product

CHMIRS:

OES Incident Number: 02-4270
OES notification: 8/7/200209:55:10 AM
OES Date: Not reported
OES Time: Not reported
Incident Date: Not reported
Date Completed: Not reported
Property Use: Not reported
Agency Id Number: Not reported
Agency Incident Number: Not reported
Time Notified: Not reported
Time Completed: Not reported
Surrounding Area: Not reported
Estimated Temperature: Not reported
Property Management: Not reported
Special Studies 1: Not reported
Special Studies 2: Not reported
Special Studies 3: Not reported
Special Studies 4: Not reported
Special Studies 5: Not reported
Special Studies 6: Not reported
More Than Two Substances Involved?: Not reported
Resp Agncy Personel # Of Decontaminated: Not reported
Responding Agency Personel # Of Injuries: Not reported
Responding Agency Personel # Of Fatalities: Not reported
Others Number Of Decontaminated: Not reported
Others Number Of Injuries: Not reported
Others Number Of Fatalities: Not reported

Map ID
Direction
Distance
Elevation

MAP FINDINGS

Site

Database(s)

EDR ID Number
EPA ID Number

(Continued)

S103890578

Vehicle Make/year:	Not reported
Vehicle License Number:	Not reported
Vehicle State:	Not reported
Vehicle Id Number:	Not reported
CA/DOT/PUC/ICC Number:	Not reported
Company Name:	Not reported
Reporting Officer Name/ID:	Not reported
Report Date:	Not reported
Comments:	Not reported
Facility Telephone:	Not reported
Waterway Involved:	No
Waterway:	Not reported
Spill Site:	Not reported
Cleanup By:	Contractor
Containment:	Not reported
What Happened:	Not reported
Type:	Not reported
Measure:	Not reported
Other:	Not reported
Date/Time:	Not reported
Year:	2002
Agency:	Spill Center
Incident Date:	8/7/200212:00:00 AM
Admin Agency:	San Francisco County Health Department
Amount:	Not reported
Contained:	No
Site Type:	Merchant/Business
E Date:	Not reported
Substance:	Nitric Acid Fumme
Quantity Released:	Not reported
BBLS:	0
Cups:	0
CUFT:	0
Gallons:	0.000000
Grams:	0
Pounds:	0
Liters:	0
Ounces:	0
Pints:	0
Quarts:	0
Sheen:	0
Tons:	0
Unknown:	0
Evacuations:	0
Number of Injuries:	0
Number of Fatalities:	0
Description:	The substance is coming from a carton at a truck terminal. All the employees were evacuated and two employees were exposed. A contractor is en route to cleanup the spill.

Map ID
Direction
Distance
Elevation

MAP FINDINGS

Site

Database(s)

EDR ID Number
EPA ID Number

AB86
South
1/4-1/2
0.434 mi.
2292 ft.
OLYMPIAN COMMERCIAL FUELING SYSTEM
200 TOLAND STREET
SAN FRANCISCO, CA 94101
Site 3 of 4 in cluster AB

LUST **U003802957**
N/A

Relative:
Lower

LUST:

Region: STATE
Global Id: T0607574064
Latitude: 37.746123
Longitude: -122.397498
Case Type: LUST Cleanup Site
Status: Completed - Case Closed
Status Date: 03/30/2007
Lead Agency: SAN FRANCISCO COUNTY LOP
Case Worker: MA
Local Agency: SAN FRANCISCO COUNTY LOP
RB Case Number: 38-1810
LOC Case Number: 11510
File Location: Local Agency
Potential Media Affect: Other Groundwater (uses other than drinking water)
Potential Contaminants of Concern: Diesel, Gasoline
Site History: Not reported

Actual:
10 ft.

[Click here to access the California GeoTracker records for this facility:](#)

LUST:

Global Id: T0607574064
Contact Type: Local Agency Caseworker
Contact Name: MAMDOUH AWWAD
Organization Name: SAN FRANCISCO COUNTY LOP
Address: 1390 MARKET STREET, #210
City: SAN FRANCISCO
Email: mamdouh.awwad@sfdph.org
Phone Number: Not reported

Global Id: T0607574064
Contact Type: Regional Board Caseworker
Contact Name: VIC PAL
Organization Name: SAN FRANCISCO BAY RWQCB (REGION 2)
Address: 1515 CLAY STREET, SUITE 1400
City: OAKLAND
Email: vpal@waterboards.ca.gov
Phone Number: Not reported

LUST:

Global Id: T0607574064
Action Type: REMEDIATION
Date: 01/01/1950
Action: Not reported

Global Id: T0607574064
Action Type: Other
Date: 01/01/1950
Action: Leak Discovery

Global Id: T0607574064
Action Type: Other
Date: 01/01/1950

Map ID
Direction
Distance
Elevation

MAP FINDINGS

Site

Database(s)

EDR ID Number
EPA ID Number

OLYMPIAN COMMERCIAL FUELING SYSTEM (Continued)

U003802957

Action: Leak Reported

SAN FRANCISCO CO. LUST:

Region: SAN FRANCISCO
Facility ID: 02-302-004
Facility Status: Leak being confirmed
Case Number: 11510
Case Type: Other ground water affected
Release Date: Not reported
Discovered Date: 5/14/2002
Substance: Gasoline
Substance Qty: Not reported
How Discovered: Other Means
How Stopped: Other Means
Report Date: 7/9/2002
Case Closed: Not reported
Closed Date: Not reported
Leak Source: Tank
Leak Cause: Unknown
Leak Confirmed: 5/14/2002
Entered Date: 7/24/2002
Number of Wells: Not reported
Regional Board: San Francisco Bay Region
Local Agency: 38000
Lead Agency: Local Agency
Program: LOP
Responsible Party: Not reported
RP Address: Not reported
Operator: Olympian
Staff Initial: VP
Facility Staff: MA
Cross Street: Evans
NOR Date: Not reported
MTBE Current: Not reported
MTBE Current Date: 5/14/2002
MTBE: YES
Maximum MTBE Soil: 27000
Maximum MTBE GW: Not reported
MTBE DATE: 5/14/2002
Review Date: Not reported
Workplan Submitted: Not reported
Assessment Underway: Not reported
Pollution Characterization: Not reported
Corrective Action Plan: Not reported
Remediation Underway: Not reported
Monitoring Begun: Not reported
Funding: Federal
Interim Remediation: No
Priority: Moderate Priority Site
Abatement: Other
Enforcement Type: NOR
Enforcement Due Date: 7/24/2002
Basin: ISLAIS
Beneficial Use: No
Lat/Long: Not reported
CUFID: Not reported

Map ID
Direction
Distance
Elevation

MAP FINDINGS

Site

Database(s)

EDR ID Number
EPA ID Number

OLYMPIAN COMMERCIAL FUELING SYSTEM (Continued)

U003802957

Suspended: No
Stopped Date: 5/14/2002
Free Product: Not reported
Depth to Grnd Wtr: Not reported
Gradient: Not reported
Benzene: Not reported
Primary Substance: Not reported
Enforcement Type: Not reported
Amount of Free Produce: Not reported
Benzene Test: YES
Maximum Soil GW: Not reported
Max Soil Concentration: Not reported
TPH Tested: YES
Max TPH GW: Not reported
Max TPH Soil: 6690
TPH Date: 5/14/2002
Block: Not reported
Lot: Not reported
Notify: False
TPH Current: Not reported
TPH Current Date: Not reported
Grnd Wtr Qualifier: Not reported
Soil Qualifier: Not reported
Comments: Not reported
Summary: Not reported

AC87 SHELL SERVICE STATION #8806
East 2890 03RD ST
1/4-1/2 SAN FRANCISCO, CA 94107
0.446 mi.
2354 ft. Site 1 of 2 in cluster AC

LUST S105688770
N/A

Relative:
Lower

LUST:
Region: STATE
Global Id: T0607500732
Latitude: 37.753168
Longitude: -122.387156
Case Type: LUST Cleanup Site
Status: Completed - Case Closed
Status Date: 11/03/1993
Lead Agency: SAN FRANCISCO COUNTY LOP
Case Worker: MA
Local Agency: SAN FRANCISCO COUNTY LOP
RB Case Number: 38-0837
LOC Case Number: 10063
File Location: Not reported
Potential Media Affect: Soil
Potential Contaminants of Concern: Gasoline
Site History: Not reported

Actual:
20 ft.

Click here to access the California GeoTracker records for this facility:

LUST:
Global Id: T0607500732
Contact Type: Regional Board Caseworker
Contact Name: VIC PAL
Organization Name: SAN FRANCISCO BAY RWQCB (REGION 2)
Address: 1515 CLAY STREET, SUITE 1400

Map ID
Direction
Distance
Elevation

MAP FINDINGS

Site

Database(s)

EDR ID Number
EPA ID Number

SHELL SERVICE STATION #8806 (Continued)

S105688770

City: OAKLAND
Email: vpal@waterboards.ca.gov
Phone Number: Not reported

Global Id: T0607500732
Contact Type: Local Agency Caseworker
Contact Name: MAMDOUH AWWAD
Organization Name: SAN FRANCISCO COUNTY LOP
Address: 1390 MARKET STREET, #210
City: SAN FRANCISCO
Email: mamdouh.awwad@sfdph.org
Phone Number: Not reported

LUST:

Global Id: T0607500732
Action Type: ENFORCEMENT
Date: 05/13/1992
Action: Notice of Responsibility

Global Id: T0607500732
Action Type: Other
Date: 01/01/1950
Action: Leak Discovery

Global Id: T0607500732
Action Type: Other
Date: 01/01/1950
Action: Leak Reported

LUST REG 2:

Region: 2
Facility Id: 38-0837
Facility Status: Case Closed
Case Number: 10063
How Discovered: Not reported
Leak Cause: Not reported
Leak Source: Not reported
Date Leak Confirmed: Not reported
Oversight Program: LUST
Prelim. Site Assessment Workplan Submitted: Not reported
Preliminary Site Assessment Began: Not reported
Pollution Characterization Began: Not reported
Pollution Remediation Plan Submitted: Not reported
Date Remediation Action Underway: Not reported
Date Post Remedial Action Monitoring Began: Not reported

SAN FRANCISCO CO. LUST:

Region: SAN FRANCISCO
Facility ID: 38-0837
Facility Status: Case Closed
Case Number: 10063
Case Type: Soil only
Release Date: 4/10/1987
Discovered Date: 4/10/1987
Substance: Gasoline

Map ID
Direction
Distance
Elevation

MAP FINDINGS

Site

Database(s)

EDR ID Number
EPA ID Number

SHELL SERVICE STATION #8806 (Continued)

S105688770

Substance Qty: Not reported
How Discovered: Tank Closure
How Stopped: Close Tank
Report Date: 4/10/1987
Case Closed: 11/3/1993
Closed Date: 11/3/1993
Leak Source: Tank
Leak Cause: Structure Failure
Leak Confirmed: Not reported
Entered Date: 5/13/1992
Number of Wells: Not reported
Regional Board: San Francisco Bay Region
Local Agency: 38000
Lead Agency: Local Agency
Program: LOP
Responsible Party: Not reported
RP Address: Not reported
Operator: Not reported
Staff Initial: VP
Facility Staff: MA
Cross Street: 25TH ST
NOR Date: 5/13/1992
MTBE Current: Not reported
MTBE Current Date: Not reported
MTBE: NT
Maximum MTBE Soil: Not reported
Maximum MTBE GW: Not reported
MTBE DATE: Not reported
Review Date: Not reported
Workplan Submitted: Not reported
Assessment Underway: Not reported
Pollution Characterization: Not reported
Corrective Action Plan: Not reported
Remediation Underway: Not reported
Monitoring Begun: Not reported
Funding: Federal
Interim Remediation: No
Priority: Not reported
Abatement: No Action Taken - no action has as yet been taken at the site
Enforcement Type: NOR
Enforcement Due Date: 5/13/1992
Basin: Downtown Basin
Beneficial Use: No
Lat/Long: Not reported
CUFID: Not reported
Suspended: No
Stopped Date: Not reported
Free Product: No
Depth to Grnd Wtr: Not reported
Gradient: Not reported
Benzene: Not reported
Primary Substance: Gasoline
Enforcement Type: Not reported
Amount of Free Produce: Not reported
Benzene Test: ND
Maximum Soil GW: ND
Max Soil Concentration: Not reported

Map ID
Direction
Distance
Elevation

MAP FINDINGS

Site

Database(s)

EDR ID Number
EPA ID Number

SHELL SERVICE STATION #8806 (Continued)

S105688770

TPH Tested: Not reported
Max TPH GW: Not reported
Max TPH Soil: Not reported
TPH Date: Not reported
Block: Not reported
Lot: Not reported
Notify: False
TPH Current: Not reported
TPH Current Date: Not reported
Grnd Wtr Qualifier: Not reported
Soil Qualifier: Not reported
Comments: Not reported
Summary: Not reported

AD88 GROWERS WAREHOUSE
South 2050 GALVEZ AVE
1/4-1/2 SAN FRANCISCO, CA 94124
0.446 mi.
2355 ft.

LUST S103966806
CHMIRS N/A
HAZNET

Site 1 of 2 in cluster AD

Relative:
Lower

LUST REG 2:
Region: 2
Facility Id: 38-1078
Facility Status: Case Closed
Case Number: 10781
How Discovered: Not reported
Leak Cause: Not reported
Leak Source: Not reported
Date Leak Confirmed: Not reported
Oversight Program: LUST
Prelim. Site Assessment Wokplan Submitted: Not reported
Preliminary Site Assessment Began: Not reported
Pollution Characterization Began: Not reported
Pollution Remediation Plan Submitted: Not reported
Date Remediation Action Underway: Not reported
Date Post Remedial Action Monitoring Began: Not reported

Actual:
10 ft.

SAN FRANCISCO CO. LUST:

Region: SAN FRANCISCO
Facility ID: 38-1078
Facility Status: Case Closed
Case Number: 10781
Case Type: Other ground water affected
Release Date: 1/14/1997
Discovered Date: 1/14/1997
Substance: Gasoline
Substance Qty: Not reported
How Discovered: Tank Closure
How Stopped: Repair Tank
Report Date: 1/14/1997
Case Closed: 10/10/2000
Closed Date: 10/10/2000
Leak Source: Unknown
Leak Cause: Unknown
Leak Confirmed: 3/28/1997
Entered Date: 1/15/1997
Number of Wells: Not reported

Map ID
Direction
Distance
Elevation

MAP FINDINGS

Site

Database(s)

EDR ID Number
EPA ID Number

GROWERS WAREHOUSE (Continued)

S103966806

Regional Board: San Francisco Bay Region
Local Agency: 38000
Lead Agency: Local Agency
Program: LOP
Responsible Party: Grower's
RP Address: Not reported
Operator: Not reported
Staff Initial: VP
Facility Staff: SC
Cross Street: TOLAND AVE
NOR Date: 1/15/1997
MTBE Current: 4/28/2000
MTBE Current Date: Not reported
MTBE: YES
Maximum MTBE Soil: Not reported
Maximum MTBE GW: Not reported
MTBE DATE: Not reported
Review Date: 10/10/2000
Workplan Submitted: Not reported
Assessment Underway: Not reported
Pollution Characterization: Not reported
Corrective Action Plan: Not reported
Remediation Underway: Not reported
Monitoring Begun: 5/23/2000
Funding: Federal
Interim Remediation: No
Priority: Low Priority Site
Abatement: No Action Taken - no action has as yet been taken at the site
Enforcement Type: NOR
Enforcement Due Date: Not reported
Basin: Islais Basin
Beneficial Use: No
Lat/Long: Not reported
CUFID: Not reported
Suspended: No
Stopped Date: 1/9/1997
Free Product: No
Depth to Grnd Wtr: Not reported
Gradient: Not reported
Benzene: ND
Primary Substance: Gasoline
Enforcement Type: Not reported
Amount of Free Produce: Not reported
Benzene Test: YES
Maximum Soil GW: Not reported
Max Soil Concentration: Not reported
TPH Tested: YES
Max TPH GW: Not reported
Max TPH Soil: 1700
TPH Date: 12/8/1998
Block: Not reported
Lot: Not reported
Notify: False
TPH Current: ND
TPH Current Date: 4/28/2000
Grnd Wtr Qualifier: Not reported
Soil Qualifier: Not reported

Map ID
Direction
Distance
Elevation

MAP FINDINGS

Site

Database(s)

EDR ID Number
EPA ID Number

GROWERS WAREHOUSE (Continued)

S103966806

Comments: Not reported
Summary: Not reported

CHMIRS:

OES Incident Number: 3634
OES notification: Not reported
OES Date: 8/14/1994
OES Time: 02:17:52 PM
Incident Date: Not reported
Date Completed: Not reported
Property Use: Not reported
Agency Id Number: Not reported
Agency Incident Number: Not reported
Time Notified: Not reported
Time Completed: Not reported
Surrounding Area: Not reported
Estimated Temperature: Not reported
Property Management: Not reported
Special Studies 1: Not reported
Special Studies 2: Not reported
Special Studies 3: Not reported
Special Studies 4: Not reported
Special Studies 5: Not reported
Special Studies 6: Not reported
More Than Two Substances Involved?: Not reported
Resp Agncy Personel # Of Decontaminated: Not reported
Responding Agency Personel # Of Injuries: Not reported
Responding Agency Personel # Of Fatalities: Not reported
Others Number Of Decontaminated: Not reported
Others Number Of Injuries: Not reported
Others Number Of Fatalities: Not reported
Vehicle Make/year: Not reported
Vehicle License Number: Not reported
Vehicle State: Not reported
Vehicle Id Number: Not reported
CA/DOT/PUC/ICC Number: Not reported
Company Name: Not reported
Reporting Officer Name/ID: Not reported
Report Date: Not reported
Comments: Not reported
Facility Telephone: Not reported
Waterway Involved: NO
Waterway: Not reported
Spill Site: Not reported
Cleanup By: Not reported
Containment: Not reported
What Happened: Not reported
Type: VAPOR
Measure: Not reported
Other: Not reported
Date/Time: Not reported
Year: 1994
Agency: san francisco fd
Incident Date: 8/14/94 1100
Admin Agency: Not reported
Amount: unknown
Contained: NO

Map ID
Direction
Distance
Elevation

MAP FINDINGS

Site

Database(s)

EDR ID Number
EPA ID Number

GROWERS WAREHOUSE (Continued)

S103966806

Site Type: PL
E Date: Not reported
Substance: anhydrous ammonia
Quantity Released: Not reported
BBLs: Not reported
Cups: Not reported
CUFT: Not reported
Gallons: Not reported
Grams: Not reported
Pounds: Not reported
Liters: Not reported
Ounces: Not reported
Pints: Not reported
Quarts: Not reported
Sheen: Not reported
Tons: Not reported
Unknown: Not reported
Evacuations: NO
Number of Injuries: YES
Number of Fatalities: NO
Description: report to find shortness of breathe and watery eyes. responded & found release coming from bldg next door's ventilation.

HAZNET:

Year: 1995
Gepaid: CAC000912072
Contact: DENISE GONZALEZ
Telephone: 0000000000
Mailing Name: Not reported
Mailing Address: 2050 GALVEZ AVE
Mailing City,St,Zip: SAN FRANCISCO, CA 941240000
Gen County: San Francisco
TSD EPA ID: CAT000646117
TSD County: Kings
Waste Category: Polymeric resin waste
Disposal Method: Disposal, Land Fill
Tons: .6500
Facility County: San Francisco

AD89
South
1/4-1/2
0.446 mi.
2355 ft.

GROWERS REFRIGERATION CO.
2050 GALVEZ AVE
SAN FRANCISCO, CA 94124

HIST CORTESE **S100926743**
LUST **N/A**

Site 2 of 2 in cluster AD

Relative:
Lower

CORTESE:
Region: CORTESE
Facility County Code: 38
Reg By: LTNKA
Reg Id: 38-1078

Actual:
10 ft.

LUST:

Region: STATE
Global Id: T0607500970
Latitude: 37.745848
Longitude: -122.39587
Case Type: LUST Cleanup Site

Map ID
Direction
Distance
Elevation

MAP FINDINGS

Site

Database(s)

EDR ID Number
EPA ID Number

GROWERS REFRIGERATION CO. (Continued)

S100926743

Status: Completed - Case Closed
Status Date: 10/10/2000
Lead Agency: SAN FRANCISCO COUNTY LOP
Case Worker: SC
Local Agency: SAN FRANCISCO COUNTY LOP
RB Case Number: 38-1078
LOC Case Number: 10781
File Location: Not reported
Potential Media Affect: Other Groundwater (uses other than drinking water)
Potential Contaminants of Concern: Gasoline
Site History: Not reported

Click here to access the California GeoTracker records for this facility:

LUST:

Global Id: T0607500970
Contact Type: Local Agency Caseworker
Contact Name: STEPHANIE CUSHING
Organization Name: SAN FRANCISCO COUNTY LOP
Address: 1390 MARKET STREET #210
City: SAN FRANCISCO
Email: stephanie.cushing@sfdph.org
Phone Number: Not reported

Global Id: T0607500970
Contact Type: Regional Board Caseworker
Contact Name: VIC PAL
Organization Name: SAN FRANCISCO BAY RWQCB (REGION 2)
Address: 1515 CLAY STREET, SUITE 1400
City: OAKLAND
Email: vpal@waterboards.ca.gov
Phone Number: Not reported

LUST:

Global Id: T0607500970
Action Type: Other
Date: 01/01/1950
Action: Leak Discovery

Global Id: T0607500970
Action Type: Other
Date: 01/01/1950
Action: Leak Reported

AC90
East
1/4-1/2
0.447 mi.
2359 ft.

THIRD STREET SHELL OIL, STEPHEN S. NG
2890 3RD ST
SAN FRANCISCO, CA 94107
Site 2 of 2 in cluster AC

HIST CORTESE S103963124
SWEEPS UST N/A
HAZNET

Relative:
Lower

CORTESE:
Region: CORTESE
Facility County Code: 38
Reg By: LTNKA
Reg Id: 38-0837

Actual:
19 ft.

Map ID
Direction
Distance
Elevation

MAP FINDINGS

Site

Database(s)

EDR ID Number
EPA ID Number

THIRD STREET SHELL OIL, STEPHEN S. NG (Continued)

S103963124

SWEEPS UST:

Status: Active
Comp Number: 15509
Number: 2
Board Of Equalization: 44-000074
Referral Date: 09-30-92
Action Date: 10-21-93
Created Date: 01-01-01
Tank Status: A
Owner Tank Id: 015509001001
Swrcb Tank Id: 38-000-015509-000001
Actv Date: 09-10-93
Capacity: 10000
Tank Use: M.V. FUEL
Stg: P
Content: REG UNLEADED
Number Of Tanks: 4

Status: Active
Comp Number: 15509
Number: 2
Board Of Equalization: 44-000074
Referral Date: 09-30-92
Action Date: 10-21-93
Created Date: 01-01-01
Tank Status: A
Owner Tank Id: 015509001002
Swrcb Tank Id: 38-000-015509-000003
Actv Date: 09-10-93
Capacity: 10000
Tank Use: M.V. FUEL
Stg: P
Content: REG UNLEADED
Number Of Tanks: Not reported

Status: Active
Comp Number: 15509
Number: 2
Board Of Equalization: 44-000074
Referral Date: 09-30-92
Action Date: 10-21-93
Created Date: 01-01-01
Tank Status: A
Owner Tank Id: 015509001003
Swrcb Tank Id: 38-000-015509-000004
Actv Date: 09-10-93
Capacity: 10000
Tank Use: M.V. FUEL
Stg: P
Content: PRM UNLEADED
Number Of Tanks: Not reported

Status: Active
Comp Number: 15509
Number: 2
Board Of Equalization: 44-000074
Referral Date: 09-30-92

Map ID
Direction
Distance
Elevation

MAP FINDINGS

Site

Database(s)

EDR ID Number
EPA ID Number

THIRD STREET SHELL OIL, STEPHEN S. NG (Continued)

S103963124

Action Date: 10-21-93
Created Date: 01-01-01
Tank Status: A
Owner Tank Id: 015509001004
Swrcb Tank Id: 38-000-015509-000005
Actv Date: 09-23-93
Capacity: 550
Tank Use: OIL
Stg: W
Content: UNSPECIFIED
Number Of Tanks: Not reported

Status: Not reported
Comp Number: 15509
Number: Not reported
Board Of Equalization: 44-000074
Referral Date: Not reported
Action Date: Not reported
Created Date: Not reported
Tank Status: Not reported
Owner Tank Id: Not reported
Swrcb Tank Id: 38-000-015509-000002
Actv Date: Not reported
Capacity: 550
Tank Use: UNKNOWN
Stg: PRODUCT
Content: UNSPECIFIED
Number Of Tanks: 1

HAZNET:

Year: 2002
Gepaid: CAD981401003
Contact: NORA CORTEZ/ENV. DATA ANALYST
Telephone: 7132413353
Mailing Name: Not reported
Mailing Address: PO BOX 4453 TSP 1922
Mailing City,St,Zip: HOUSTON, TX 772104453
Gen County: San Francisco
TSD EPA ID: Not reported
TSD County: Los Angeles
Waste Category: Not reported
Disposal Method: Transfer Station
Tons: 0.22
Facility County: Not reported

Year: 2002
Gepaid: CAD981401003
Contact: NORA CORTEZ/ENV. DATA ANALYST
Telephone: 7132413353
Mailing Name: Not reported
Mailing Address: PO BOX 4453 TSP 1922
Mailing City,St,Zip: HOUSTON, TX 772104453
Gen County: San Francisco
TSD EPA ID: Not reported
TSD County: Los Angeles
Waste Category: Other organic solids
Disposal Method: Transfer Station

Map ID
 Direction
 Distance
 Elevation

MAP FINDINGS

Site

Database(s)

EDR ID Number
 EPA ID Number

THIRD STREET SHELL OIL, STEPHEN S. NG (Continued)

S103963124

Tons: 0.01
 Facility County: Not reported

 Year: 1998
 Gepaid: CAD981401003
 Contact: EQUILON ENTERPRISES LLC
 Telephone: 7132412258
 Mailing Name: Not reported
 Mailing Address: PO BOX 2099
 Mailing City, St, Zip: HOUSTON, TX 772522099
 Gen County: San Francisco
 TSD EPA ID: CAD009466392
 TSD County: 7
 Waste Category: Empty containers less than 30 gallons
 Disposal Method: Recycler
 Tons: 1.2500
 Facility County: San Francisco

AE91
West
1/4-1/2
0.454 mi.
2395 ft.

SAN FRANCISCO MUNI RAILWA
2458 24TH
SAN FRANCISCO, CA

HIST CORTESE

S101308419
N/A

Site 1 of 2 in cluster AE

Relative:
Lower

CORTESE:
 Region: CORTESE
 Facility County Code: 38
 Reg By: LTNKA
 Reg Id: 38-0300

Actual:
65 ft.

AB92
South
1/4-1/2
0.455 mi.
2401 ft.

TRAILWAYS FACILITY
290-300 TOLAND STREET
SAN FRANCISCO, CA 94124

LUST

S106162882
N/A

Site 4 of 4 in cluster AB

Relative:
Lower

LUST:
 Region: STATE
 Global Id: T0607500331
 Latitude: 37.7455659
 Longitude: -122.398002
 Case Type: LUST Cleanup Site
 Status: Completed - Case Closed
 Status Date: 02/20/1997
 Lead Agency: SAN FRANCISCO COUNTY LOP
 Case Worker: CDM
 Local Agency: SAN FRANCISCO COUNTY LOP
 RB Case Number: 38-0374
 LOC Case Number: 10111
 File Location: Not reported
 Potential Media Affect: Other Groundwater (uses other than drinking water)
 Potential Contaminants of Concern: Diesel
 Site History: Not reported

Actual:
10 ft.

Click here to access the California GeoTracker records for this facility:

Map ID
Direction
Distance
Elevation

MAP FINDINGS

Site

Database(s)

EDR ID Number
EPA ID Number

TRAILWAYS FACILITY (Continued)

S106162882

LUST:

Global Id: T0607500331
Contact Type: Local Agency Caseworker
Contact Name: CDM
Organization Name: SAN FRANCISCO COUNTY LOP
Address: 101 GROVE STREET
City: SAN FRANCISCO
Email: Not reported
Phone Number: Not reported

Global Id: T0607500331
Contact Type: Regional Board Caseworker
Contact Name: VIC PAL
Organization Name: SAN FRANCISCO BAY RWQCB (REGION 2)
Address: 1515 CLAY STREET, SUITE 1400
City: OAKLAND
Email: vpal@waterboards.ca.gov
Phone Number: Not reported

LUST:

Global Id: T0607500331
Action Type: Other
Date: 01/01/1950
Action: Leak Discovery

Global Id: T0607500331
Action Type: Other
Date: 01/01/1950
Action: Leak Reported

LUST REG 2:

Region: 2
Facility Id: 38-0374
Facility Status: Case Closed
Case Number: 10111
How Discovered: Not reported
Leak Cause: Not reported
Leak Source: Not reported
Date Leak Confirmed: Not reported
Oversight Program: LUST
Prelim. Site Assesment Wokplan Submitted: Not reported
Preliminary Site Assesment Began: Not reported
Pollution Characterization Began: Not reported
Pollution Remediation Plan Submitted: Not reported
Date Remediation Action Underway: Not reported
Date Post Remedial Action Monitoring Began: Not reported

SAN FRANCISCO CO. LUST:

Region: SAN FRANCISCO
Facility ID: 38-0374
Facility Status: Case Closed
Case Number: 10111
Case Type: Other ground water affected
Release Date: 7/23/1986

Map ID
Direction
Distance
Elevation

MAP FINDINGS

Site

Database(s)

EDR ID Number
EPA ID Number

TRAILWAYS FACILITY (Continued)

S106162882

Discovered Date: 6/11/1986
Substance: Diesel
Substance Qty: Not reported
How Discovered: Tank Closure
How Stopped: Close Tank
Report Date: 7/23/1986
Case Closed: 2/20/1997
Closed Date: 2/20/1997
Leak Source: Tank
Leak Cause: Structure Failure
Leak Confirmed: 8/1/1996
Entered Date: 8/1/1996
Number of Wells: Not reported
Regional Board: San Francisco Bay Region
Local Agency: 38000
Lead Agency: Local Agency
Program: LOP
Responsible Party: Not reported
RP Address: Not reported
Operator: Not reported
Staff Initial: VP
Facility Staff: CDM
Cross Street: GALVEZ ST
NOR Date: 8/1/1996
MTBE Current: Not reported
MTBE Current Date: Not reported
MTBE: NT
Maximum MTBE Soil: Not reported
Maximum MTBE GW: Not reported
MTBE DATE: Not reported
Review Date: Not reported
Workplan Submitted: Not reported
Assessment Underway: Not reported
Pollution Characterization: Not reported
Corrective Action Plan: Not reported
Remediation Underway: Not reported
Monitoring Begun: Not reported
Funding: Federal
Interim Remediation: Yes
Priority: Not reported
Abatement: Remove Free Product - remove floating product from water table,
Excavate and Dispose - remove contaminated soil and dispose in
approved site, Pump and Treat Ground Water - generally employed to
remove dissolved contaminants

Enforcement Type: NOR
Enforcement Due Date: Not reported
Basin: Islais Basin
Beneficial Use: No
Lat/Long: Not reported
CUFID: Not reported
Suspended: No
Stopped Date: 10/22/1986
Free Product: Yes
Depth to Grnd Wtr: Not reported
Gradient: Not reported
Benzene: Not reported
Primary Substance: Diesel fuel oil

Map ID
 Direction
 Distance
 Elevation

MAP FINDINGS

Site

Database(s)

EDR ID Number
 EPA ID Number

TRAILWAYS FACILITY (Continued)

S106162882

Enforcement Type: Not reported
 Amount of Free Produce: Not reported
 Benzene Test: Not reported
 Maximum Soil GW: Not reported
 Max Soil Concentration: Not reported
 TPH Tested: Not reported
 Max TPH GW: Not reported
 Max TPH Soil: Not reported
 TPH Date: Not reported
 Block: Not reported
 Lot: Not reported
 Notify: False
 TPH Current: Not reported
 TPH Current Date: Not reported
 Grnd Wtr Qualifier: Not reported
 Soil Qualifier: Not reported
 Comments: Not reported
 Summary: Not reported

AF93 **MUNI SITE**
East **3000 3RD**
1/4-1/2 **SAN FRANCISCO, CA 94107**
0.455 mi.
2402 ft.

HIST CORTESE **S102434069**
N/A

Site 1 of 2 in cluster AF

Relative: **CORTESE:**
Lower Region: **CORTESE**
 Facility County Code: **38**
Actual: Reg By: **LTNKA**
20 ft. Reg Id: **38-0772**

 Region: **CORTESE**
 Facility County Code: **38**
 Reg By: **LTNKA**
 Reg Id: **38-0946**

94 **IDEAL PAINT CO., INC.**
SW **2479 MARIN ST**
1/4-1/2 **SAN FRANCISCO, CA 94124**
0.457 mi.
2413 ft.

LUST **S105806125**
N/A

Relative: **LUST:**
Lower Region: **STATE**
 Global Id: **T0607591186**
Actual: Latitude: **37.7481254**
25 ft. Longitude: **-122.4034622**
 Case Type: **LUST Cleanup Site**
 Status: **Completed - Case Closed**
 Status Date: **12/20/2000**
 Lead Agency: **SAN FRANCISCO COUNTY LOP**
 Case Worker: **AL**
 Local Agency: **SAN FRANCISCO COUNTY LOP**
 RB Case Number: **38-2047**
 LOC Case Number: **11432**
 File Location: **Not reported**

Map ID
Direction
Distance
Elevation

MAP FINDINGS

Site

Database(s)

EDR ID Number
EPA ID Number

IDEAL PAINT CO., INC. (Continued)

S105806125

Potential Media Affect: Other Groundwater (uses other than drinking water)
Potential Contaminants of Concern: Stoddard solvent / Mineral Sprits / Distillates
Site History: Not reported

[Click here to access the California GeoTracker records for this facility:](#)

LUST:

Global Id: T0607591186
Contact Type: Local Agency Caseworker
Contact Name: ALBERT LEE
Organization Name: SAN FRANCISCO COUNTY LOP
Address: 1390 MARKET STREET, #210
City: SAN FRANCISCO
Email: albert.lee@sfdph.org
Phone Number: Not reported

Global Id: T0607591186
Contact Type: Regional Board Caseworker
Contact Name: VIC PAL
Organization Name: SAN FRANCISCO BAY RWQCB (REGION 2)
Address: 1515 CLAY STREET, SUITE 1400
City: OAKLAND
Email: vpal@waterboards.ca.gov
Phone Number: Not reported

LUST:

Global Id: T0607591186
Action Type: ENFORCEMENT
Date: 02/07/2001
Action: Notice of Responsibility

Global Id: T0607591186
Action Type: Other
Date: 01/01/1950
Action: Leak Discovery

Global Id: T0607591186
Action Type: Other
Date: 01/01/1950
Action: Leak Reported

LUST REG 2:

Region: 2
Facility Id: 38-2047
Facility Status: Case Closed
Case Number: 11432
How Discovered: Not reported
Leak Cause: Not reported
Leak Source: Not reported
Date Leak Confirmed: Not reported
Oversight Program: LUST
Prelim. Site Assessment Workplan Submitted: Not reported
Preliminary Site Assessment Began: Not reported
Pollution Characterization Began: Not reported
Pollution Remediation Plan Submitted: Not reported
Date Remediation Action Underway: Not reported

Map ID
Direction
Distance
Elevation

MAP FINDINGS

Site

Database(s)

EDR ID Number
EPA ID Number

IDEAL PAINT CO., INC. (Continued)

S105806125

Date Post Remedial Action Monitoring Began: Not reported

SAN FRANCISCO CO. LUST:

Region: SAN FRANCISCO
Facility ID: 02-101-010
Facility Status: Case Closed
Case Number: 11432
Case Type: Other ground water affected
Release Date: Not reported
Discovered Date: 11/9/2000
Substance: Mineral Spirits
Substance Qty: Not reported
How Discovered: Tank Closure
How Stopped: Close Tank
Report Date: 12/20/2000
Case Closed: 3/5/2001
Closed Date: Not reported
Leak Source: Tank
Leak Cause: Corrosion
Leak Confirmed: 11/9/2000
Entered Date: 2/7/2001
Number of Wells: Not reported
Regional Board: San Francisco Bay Region
Local Agency: 38000
Lead Agency: Local Agency
Program: LOP
Responsible Party: Not reported
RP Address: Not reported
Operator: Harold Zimmerman
Staff Initial: VP
Facility Staff: AL
Cross Street: Army/Bayshore
NOR Date: Not reported
MTBE Current: Not reported
MTBE Current Date: Not reported
MTBE: NRQ
Maximum MTBE Soil: Not reported
Maximum MTBE GW: Not reported
MTBE DATE: Not reported
Review Date: 2/22/2001
Workplan Submitted: Not reported
Assessment Underway: Not reported
Pollution Characterization: Not reported
Corrective Action Plan: Not reported
Remediation Underway: Not reported
Monitoring Begun: Not reported
Funding: Federal
Interim Remediation: No
Priority: Low Priority Site
Abatement: Excavate and Dispose - remove contaminated soil and dispose in approved site
Enforcement Type: NOR
Enforcement Due Date: 2/7/2001
Basin: ISLAIS
Beneficial Use: No
Lat/Long: Not reported
CUFID: Not reported

Map ID
Direction
Distance
Elevation

MAP FINDINGS

Site

Database(s)

EDR ID Number
EPA ID Number

IDEAL PAINT CO., INC. (Continued)

S105806125

Suspended: No
Stopped Date: 11/9/2000
Free Product: Not reported
Depth to Grnd Wtr: Not reported
Gradient: Not reported
Benzene: Not reported
Primary Substance: Not reported
Enforcement Type: Not reported
Amount of Free Produce: Not reported
Benzene Test: ND
Maximum Soil GW: ND
Max Soil Concentration: Not reported
TPH Tested: NT
Max TPH GW: Not reported
Max TPH Soil: Not reported
TPH Date: Not reported
Block: Not reported
Lot: Not reported
Notify: False
TPH Current: Not reported
TPH Current Date: Not reported
Grnd Wtr Qualifier: Not reported
Soil Qualifier: Not reported
Comments: Not reported
Summary: 2/22/01 review

AG95 **PHOEBUS LIGHTING**
ENE **2800 ORD ST**
1/4-1/2 **SAN FRANCISCO, CA 94107**
0.458 mi.
2416 ft. **Site 1 of 2 in cluster AG**

LUST **S103438231**
N/A

Relative:
Lower

Actual:
17 ft.

LUST:
Region: STATE
Global Id: T0607501119
Latitude: 37.753955
Longitude: -122.388062
Case Type: LUST Cleanup Site
Status: Completed - Case Closed
Status Date: 05/06/1999
Lead Agency: SAN FRANCISCO COUNTY LOP
Case Worker: SC
Local Agency: SAN FRANCISCO COUNTY LOP
RB Case Number: 38-1234
LOC Case Number: 11114
File Location: Not reported
Potential Media Affect: Soil
Potential Contaminants of Concern: Gasoline
Site History: Not reported

Click here to access the California GeoTracker records for this facility:

LUST:
Global Id: T0607501119
Contact Type: Local Agency Caseworker
Contact Name: STEPHANIE CUSHING
Organization Name: SAN FRANCISCO COUNTY LOP
Address: 1390 MARKET STREET #210

Map ID
Direction
Distance
Elevation

MAP FINDINGS

Site

Database(s)

EDR ID Number
EPA ID Number

PHOEBUS LIGHTING (Continued)

S103438231

City: SAN FRANCISCO
Email: stephanie.cushing@sfdph.org
Phone Number: Not reported

Global Id: T0607501119
Contact Type: Regional Board Caseworker
Contact Name: VIC PAL
Organization Name: SAN FRANCISCO BAY RWQCB (REGION 2)
Address: 1515 CLAY STREET, SUITE 1400
City: OAKLAND
Email: vpal@waterboards.ca.gov
Phone Number: Not reported

LUST:

Global Id: T0607501119
Action Type: Other
Date: 01/01/1950
Action: Leak Discovery

Global Id: T0607501119
Action Type: Other
Date: 01/01/1950
Action: Leak Reported

LUST REG 2:

Region: 2
Facility Id: 38-1234
Facility Status: Case Closed
Case Number: 11114
How Discovered: Not reported
Leak Cause: Not reported
Leak Source: Not reported
Date Leak Confirmed: Not reported
Oversight Program: LUST
Prelim. Site Assessment Workplan Submitted: Not reported
Preliminary Site Assessment Began: Not reported
Pollution Characterization Began: Not reported
Pollution Remediation Plan Submitted: Not reported
Date Remediation Action Underway: Not reported
Date Post Remedial Action Monitoring Began: Not reported

SAN FRANCISCO CO. LUST:

Region: SAN FRANCISCO
Facility ID: 38-1234
Facility Status: Case Closed
Case Number: 11114
Case Type: Soil only
Release Date: 12/2/1998
Discovered Date: 12/4/1998
Substance: Gasoline
Substance Qty: Not reported
How Discovered: Tank Closure
How Stopped: Repair Tank
Report Date: 12/2/1998
Case Closed: 5/6/1999

Map ID
Direction
Distance
Elevation

MAP FINDINGS

Site

Database(s)

EDR ID Number
EPA ID Number

PHOEBUS LIGHTING (Continued)

S103438231

Closed Date: 5/6/1999
Leak Source: Unknown
Leak Cause: Unknown
Leak Confirmed: 12/8/1998
Entered Date: 12/8/1998
Number of Wells: Not reported
Regional Board: San Francisco Bay Region
Local Agency: 38000
Lead Agency: Local Agency
Program: LOP
Responsible Party: THOMAS JENKINS,
RP Address: Not reported
Operator: Not reported
Staff Initial: VP
Facility Staff: SC
Cross Street: 24TH ST
NOR Date: 12/8/1998
MTBE Current: Not reported
MTBE Current Date: Not reported
MTBE: ND
Maximum MTBE Soil: Not reported
Maximum MTBE GW: Not reported
MTBE DATE: Not reported
Review Date: Not reported
Workplan Submitted: Not reported
Assessment Underway: Not reported
Pollution Characterization: Not reported
Corrective Action Plan: Not reported
Remediation Underway: Not reported
Monitoring Begun: Not reported
Funding: Federal
Interim Remediation: Yes
Priority: Not reported
Abatement: Excavate and Dispose - remove contaminated soil and dispose in approved site

Enforcement Type: NOR
Enforcement Due Date: Not reported
Basin: Downtown Basin
Beneficial Use: No
Lat/Long: Not reported
CUFID: Not reported
Suspended: No
Stopped Date: 12/2/1998
Free Product: No
Depth to Grnd Wtr: Not reported
Gradient: Not reported
Benzene: Not reported
Primary Substance: Gasoline
Enforcement Type: Not reported
Amount of Free Produce: Not reported
Benzene Test: ND
Maximum Soil GW: Not reported
Max Soil Concentration: Not reported
TPH Tested: Not reported
Max TPH GW: Not reported
Max TPH Soil: Not reported
TPH Date: Not reported

Map ID
Direction
Distance
Elevation

MAP FINDINGS

Site

Database(s)

EDR ID Number
EPA ID Number

PHOEBUS LIGHTING (Continued)

S103438231

Block: Not reported
Lot: Not reported
Notify: False
TPH Current: Not reported
TPH Current Date: Not reported
Grnd Wtr Qualifier: Not reported
Soil Qualifier: Not reported
Comments: Not reported
Summary: 2800 3RD STREET,

AG96
ENE
1/4-1/2
0.458 mi.
2418 ft.

JOHN TEDESCO
2800 3RD ST
SAN FRANCISCO, CA 94107
Site 2 of 2 in cluster AG

HIST CORTESE **S103972530**
HAZNET **N/A**

Relative:
Lower

CORTESE:
Region: CORTESE
Facility County Code: 38
Actual:
Reg By: LTNKA
Reg Id: 38-1234

HAZNET:
Year: 1998
Gepaid: CAC002122744
Contact: JOHN TEDESCO
Telephone: 4155500770
Mailing Name: Not reported
Mailing Address: 2800 3RD ST
Mailing City,St,Zip: SAN FRANCISCO, CA 941070000
Gen County: San Francisco
TSD EPA ID: NVD982358483
TSD County: 99
Waste Category: Unspecified oil-containing waste
Disposal Method: Recycler
Tons: 1.6680
Facility County: San Francisco

AF97
East
1/4-1/2
0.460 mi.
2429 ft.

COMMERCIAL BUILDING
3000 03RD ST
SAN FRANCISCO, CA 94107
Site 2 of 2 in cluster AF

LUST **S102430298**
N/A

Relative:
Lower

LUST:
Region: STATE
Global Id: T0607500840
Actual:
Latitude: 37.751463
Longitude: -122.387773
Case Type: LUST Cleanup Site
Status: Completed - Case Closed
Status Date: 11/24/1997
Lead Agency: SAN FRANCISCO COUNTY LOP
Case Worker: AL
Local Agency: SAN FRANCISCO COUNTY LOP
RB Case Number: 38-0946

Map ID
Direction
Distance
Elevation

MAP FINDINGS

Site

Database(s)

EDR ID Number
EPA ID Number

COMMERCIAL BUILDING (Continued)

S102430298

LOC Case Number: 10834
File Location: Not reported
Potential Media Affect: Other Groundwater (uses other than drinking water)
Potential Contaminants of Concern: Waste Oil / Motor / Hydraulic / Lubricating
Site History: Not reported

[Click here to access the California GeoTracker records for this facility:](#)

LUST:

Global Id: T0607500840
Contact Type: Regional Board Caseworker
Contact Name: VIC PAL
Organization Name: SAN FRANCISCO BAY RWQCB (REGION 2)
Address: 1515 CLAY STREET, SUITE 1400
City: OAKLAND
Email: vpal@waterboards.ca.gov
Phone Number: Not reported

Global Id: T0607500840
Contact Type: Local Agency Caseworker
Contact Name: ALBERT LEE
Organization Name: SAN FRANCISCO COUNTY LOP
Address: 1390 MARKET STREET, #210
City: SAN FRANCISCO
Email: albert.lee@sfdph.org
Phone Number: Not reported

LUST:

Global Id: T0607500840
Action Type: Other
Date: 01/01/1950
Action: Leak Discovery

Global Id: T0607500840
Action Type: Other
Date: 01/01/1950
Action: Leak Reported

Region: STATE
Global Id: T0607500670
Latitude: 37.751463
Longitude: -122.387773
Case Type: LUST Cleanup Site
Status: Completed - Case Closed
Status Date: 10/15/1998
Lead Agency: SAN FRANCISCO COUNTY LOP
Case Worker: SC
Local Agency: SAN FRANCISCO COUNTY LOP
RB Case Number: 38-0772
LOC Case Number: 10631
File Location: Not reported
Potential Media Affect: Other Groundwater (uses other than drinking water)
Potential Contaminants of Concern: Diesel
Site History: Not reported

Map ID
Direction
Distance
Elevation

MAP FINDINGS

Site

Database(s)

EDR ID Number
EPA ID Number

COMMERCIAL BUILDING (Continued)

S102430298

[Click here to access the California GeoTracker records for this facility:](#)

LUST:

Global Id: T0607500670
Contact Type: Regional Board Caseworker
Contact Name: VIC PAL
Organization Name: SAN FRANCISCO BAY RWQCB (REGION 2)
Address: 1515 CLAY STREET, SUITE 1400
City: OAKLAND
Email: vpal@waterboards.ca.gov
Phone Number: Not reported

Global Id: T0607500670
Contact Type: Local Agency Caseworker
Contact Name: STEPHANIE CUSHING
Organization Name: SAN FRANCISCO COUNTY LOP
Address: 1390 MARKET STREET #210
City: SAN FRANCISCO
Email: stephanie.cushing@sfdph.org
Phone Number: Not reported

LUST:

Global Id: T0607500670
Action Type: Other
Date: 01/01/1950
Action: Leak Discovery

Global Id: T0607500670
Action Type: Other
Date: 01/01/1950
Action: Leak Reported

LUST REG 2:

Region: 2
Facility Id: 38-0772
Facility Status: Case Closed
Case Number: 10631
How Discovered: Not reported
Leak Cause: Not reported
Leak Source: Not reported
Date Leak Confirmed: Not reported
Oversight Program: LUST
Prelim. Site Assessment Workplan Submitted: Not reported
Preliminary Site Assessment Began: Not reported
Pollution Characterization Began: Not reported
Pollution Remediation Plan Submitted: Not reported
Date Remediation Action Underway: Not reported
Date Post Remedial Action Monitoring Began: Not reported

SAN FRANCISCO CO. LUST:

Region: SAN FRANCISCO
Facility ID: 38-0772
Facility Status: Case Closed
Case Number: 10631

Map ID
Direction
Distance
Elevation

MAP FINDINGS

Site

Database(s)

EDR ID Number
EPA ID Number

COMMERCIAL BUILDING (Continued)

S102430298

Case Type: Other ground water affected
Release Date: 5/3/1996
Discovered Date: 3/15/1996
Substance: Diesel
Substance Qty: Not reported
How Discovered: Tank Closure
How Stopped: Repair Tank
Report Date: 5/3/1996
Case Closed: 10/15/1998
Closed Date: 10/15/1998
Leak Source: Other Source
Leak Cause: Unknown
Leak Confirmed: 5/24/1996
Entered Date: 5/3/1996
Number of Wells: Not reported
Regional Board: San Francisco Bay Region
Local Agency: 38000
Lead Agency: Local Agency
Program: LOP
Responsible Party: SF MUNI
RP Address: Not reported
Operator: Not reported
Staff Initial: VP
Facility Staff: SC
Cross Street: ARMY ST
NOR Date: 5/3/1996
MTBE Current: Not reported
MTBE Current Date: Not reported
MTBE: YES
Maximum MTBE Soil: Not reported
Maximum MTBE GW: Not reported
MTBE DATE: Not reported
Review Date: Not reported
Workplan Submitted: Not reported
Assessment Underway: Not reported
Pollution Characterization: Not reported
Corrective Action Plan: 6/29/1996
Remediation Underway: Not reported
Monitoring Begun: Not reported
Funding: Federal
Interim Remediation: No
Priority: Not reported
Abatement: No Action Taken - no action has as yet been taken at the site
Enforcement Type: NOR
Enforcement Due Date: Not reported
Basin: Downtown Basin
Beneficial Use: No
Lat/Long: Not reported
CUFID: Not reported
Suspended: No
Stopped Date: 2/23/1996
Free Product: No
Depth to Grnd Wtr: Not reported
Gradient: W
Benzene: Not reported
Primary Substance: Diesel fuel oil
Enforcement Type: Not reported

Map ID
Direction
Distance
Elevation

MAP FINDINGS

Site

Database(s)

EDR ID Number
EPA ID Number

COMMERCIAL BUILDING (Continued)

S102430298

Amount of Free Produce: Not reported
Benzene Test: ND
Maximum Soil GW: ND
Max Soil Concentration: Not reported
TPH Tested: Not reported
Max TPH GW: Not reported
Max TPH Soil: Not reported
TPH Date: Not reported
Block: Not reported
Lot: Not reported
Notify: False
TPH Current: Not reported
TPH Current Date: Not reported
Grnd Wtr Qualifier: Not reported
Soil Qualifier: Not reported
Comments: Not reported
Summary: TESTED 3/5/98,

Region: SAN FRANCISCO
Facility ID: 38-0946
Facility Status: Case Closed
Case Number: 10834
Case Type: Other ground water affected
Release Date: 6/11/1997
Discovered Date: 6/5/1997
Substance: Waste Oil
Substance Qty: Not reported
How Discovered: Tank Closure
How Stopped: Close Tank
Report Date: 6/11/1997
Case Closed: 11/24/1997
Closed Date: 11/24/1997
Leak Source: Tank
Leak Cause: Corrosion
Leak Confirmed: 6/5/1997
Entered Date: 6/23/1997
Number of Wells: Not reported
Regional Board: San Francisco Bay Region
Local Agency: 38000
Lead Agency: Local Agency
Program: LOP
Responsible Party: Not reported
RP Address: Not reported
Operator: Not reported
Staff Initial: VP
Facility Staff: AL
Cross Street: 26TH ST
NOR Date: 6/23/1997
MTBE Current: Not reported
MTBE Current Date: Not reported
MTBE: NT
Maximum MTBE Soil: Not reported
Maximum MTBE GW: Not reported
MTBE DATE: Not reported
Review Date: Not reported
Workplan Submitted: Not reported
Assessment Underway: Not reported

Map ID
 Direction
 Distance
 Elevation

MAP FINDINGS

Site

Database(s)

EDR ID Number
 EPA ID Number

COMMERCIAL BUILDING (Continued)

S102430298

Pollution Characterization: Not reported
 Corrective Action Plan: Not reported
 Remediation Underway: Not reported
 Monitoring Begun: Not reported
 Funding: Federal
 Interim Remediation: Yes
 Priority: Not reported
 Abatement: Remove Free Product - remove floating product from water table, Excavate and Dispose - remove contaminated soil and dispose in approved site
 Enforcement Type: NOR
 Enforcement Due Date: Not reported
 Basin: Downtown Basin
 Beneficial Use: No
 Lat/Long: Not reported
 CUFID: Not reported
 Suspended: No
 Stopped Date: 6/5/1997
 Free Product: No
 Depth to Grnd Wtr: Not reported
 Gradient: Not reported
 Benzene: Not reported
 Primary Substance: Used oil (waste)
 Enforcement Type: Not reported
 Amount of Free Produce: Not reported
 Benzene Test: Not reported
 Maximum Soil GW: Not reported
 Max Soil Concentration: Not reported
 TPH Tested: Not reported
 Max TPH GW: Not reported
 Max TPH Soil: Not reported
 TPH Date: Not reported
 Block: Not reported
 Lot: Not reported
 Notify: False
 TPH Current: Not reported
 TPH Current Date: Not reported
 Grnd Wtr Qualifier: Not reported
 Soil Qualifier: Not reported
 Comments: Not reported
 Summary: Not reported

**98
 East
 1/4-1/2
 0.460 mi.
 2430 ft.**

**J&D DRAYAGE CO
 2955 3RD ST
 SAN FRANCISCO, CA 94107**

**RCRA-SQG 1000111042
 FINDS CAD981964349
 LUST
 HIST UST**

**Relative:
 Lower**

RCRA-SQG:
 Date form received by agency: 01/28/1987
 Facility name: J&D DRAYAGE CO
 Facility address: 2955 3RD ST
 SAN FRANCISCO, CA 94107
 EPA ID: CAD981964349
 Mailing address: 3RD ST
 SAN FRANCISCO, CA 94107
 Contact: ENVIRONMENTAL MANAGER
 Contact address: 2955 3RD ST

**Actual:
 20 ft.**

Map ID
Direction
Distance
Elevation

MAP FINDINGS

Site

Database(s)

EDR ID Number
EPA ID Number

J&D DRAYAGE CO (Continued)

1000111042

Contact country: SAN FRANCISCO, CA 94107
US
Contact telephone: (415) 285-2300
Contact email: Not reported
EPA Region: 09
Classification: Small Small Quantity Generator
Description: Handler: generates more than 100 and less than 1000 kg of hazardous waste during any calendar month and accumulates less than 6000 kg of hazardous waste at any time; or generates 100 kg or less of hazardous waste during any calendar month, and accumulates more than 1000 kg of hazardous waste at any time

Owner/Operator Summary:

Owner/operator name: JD DRAYAGE CORP
Owner/operator address: NOT REQUIRED
NOT REQUIRED, ME 99999
Owner/operator country: Not reported
Owner/operator telephone: (415) 555-1212
Legal status: Private
Owner/Operator Type: Owner
Owner/Op start date: Not reported
Owner/Op end date: Not reported

Owner/operator name: NOT REQUIRED
Owner/operator address: NOT REQUIRED
NOT REQUIRED, ME 99999
Owner/operator country: Not reported
Owner/operator telephone: (415) 555-1212
Legal status: Private
Owner/Operator Type: Operator
Owner/Op start date: Not reported
Owner/Op end date: Not reported

Handler Activities Summary:

U.S. importer of hazardous waste: No
Mixed waste (haz. and radioactive): No
Recycler of hazardous waste: No
Transporter of hazardous waste: No
Treater, storer or disposer of HW: No
Underground injection activity: No
On-site burner exemption: No
Furnace exemption: No
Used oil fuel burner: No
Used oil processor: No
User oil refiner: No
Used oil fuel marketer to burner: No
Used oil Specification marketer: No
Used oil transfer facility: No
Used oil transporter: No

Violation Status: No violations found

FINDS:

Registry ID: 110002757302

Environmental Interest/Information System

Map ID
Direction
Distance
Elevation

MAP FINDINGS

Site

Database(s)

EDR ID Number
EPA ID Number

J&D DRAYAGE CO (Continued)

1000111042

RCRAInfo is a national information system that supports the Resource Conservation and Recovery Act (RCRA) program through the tracking of events and activities related to facilities that generate, transport, and treat, store, or dispose of hazardous waste. RCRAInfo allows RCRA program staff to track the notification, permit, compliance, and corrective action activities required under RCRA.

LUST:

Region: STATE
Global Id: T10000000331
Latitude: 37.752082
Longitude: -122.387189
Case Type: LUST Cleanup Site
Status: Completed - Case Closed
Status Date: 09/08/2008
Lead Agency: SAN FRANCISCO COUNTY LOP
Case Worker: SC
Local Agency: SAN FRANCISCO COUNTY LOP
RB Case Number: Not reported
LOC Case Number: 11846
File Location: Local Agency
Potential Media Affect: Not reported
Potential Contaminants of Concern: Diesel
Site History: Case can be closed Closed 8/3/2010

[Click here to access the California GeoTracker records for this facility:](#)

LUST:

Global Id: T10000000331
Contact Type: Local Agency Caseworker
Contact Name: STEPHANIE CUSHING
Organization Name: SAN FRANCISCO COUNTY LOP
Address: 1390 MARKET STREET #210
City: SAN FRANCISCO
Email: stephanie.cushing@sfdph.org
Phone Number: Not reported

Global Id: T10000000331
Contact Type: Regional Board Caseworker
Contact Name: RB 2
Organization Name: SAN FRANCISCO BAY RWQCB (REGION 2)
Address: 1515 Clay St, Suite 1400
City: Oakland
Email: Not reported
Phone Number: Not reported

LUST:

Global Id: T10000000331
Action Type: ENFORCEMENT
Date: 08/03/2010
Action: Clean Up Fund - Closure / No Further Action Letter - #11846

Global Id: T10000000331
Action Type: ENFORCEMENT
Date: 07/30/2010
Action: File review

Map ID
Direction
Distance
Elevation

MAP FINDINGS

Site

Database(s)

EDR ID Number
EPA ID Number

J&D DRAYAGE CO (Continued)

1000111042

Global Id: T10000000331
Action Type: ENFORCEMENT
Date: 08/02/2010
Action: File Review - Closure

Global Id: T10000000331
Action Type: ENFORCEMENT
Date: 07/31/2010
Action: File review

Global Id: T10000000331
Action Type: ENFORCEMENT
Date: 08/01/2010
Action: File review

Global Id: T10000000331
Action Type: Other
Date: 01/01/1950
Action: Leak Reported

Global Id: T10000000331
Action Type: Other
Date: 01/01/1950
Action: Leak Stopped

Global Id: T10000000331
Action Type: ENFORCEMENT
Date: 01/21/2009
Action: Meeting

Global Id: T10000000331
Action Type: ENFORCEMENT
Date: 07/31/2010
Action: File Review - Closure

Global Id: T10000000331
Action Type: ENFORCEMENT
Date: 08/03/2010
Action: Closure/No Further Action Letter

Global Id: T10000000331
Action Type: ENFORCEMENT
Date: 09/12/2008
Action: File review

Global Id: T10000000331
Action Type: ENFORCEMENT
Date: 01/21/2009
Action: File review

Region: STATE
Global Id: T0607580821
Latitude: 37.752082
Longitude: -122.387189
Case Type: LUST Cleanup Site
Status: Completed - Case Closed

Map ID
Direction
Distance
Elevation

MAP FINDINGS

Site

Database(s)

EDR ID Number
EPA ID Number

J&D DRAYAGE CO (Continued)

1000111042

Status Date: 03/22/2005
Lead Agency: SAN FRANCISCO COUNTY LOP
Case Worker: SC
Local Agency: SAN FRANCISCO COUNTY LOP
RB Case Number: 38-2326
LOC Case Number: 11665
File Location: Local Agency
Potential Media Affect: Soil
Potential Contaminants of Concern: Gasoline
Site History: Not reported

[Click here to access the California GeoTracker records for this facility:](#)

LUST:

Global Id: T0607580821
Contact Type: Local Agency Caseworker
Contact Name: STEPHANIE CUSHING
Organization Name: SAN FRANCISCO COUNTY LOP
Address: 1390 MARKET STREET #210
City: SAN FRANCISCO
Email: stephanie.cushing@sfdph.org
Phone Number: Not reported

Global Id: T0607580821
Contact Type: Regional Board Caseworker
Contact Name: NANCY KATYL
Organization Name: SAN FRANCISCO BAY RWQCB (REGION 2)
Address: 1515 CLAY STREET
City: OAKLAND
Email: nkatyl@waterboards.ca.gov
Phone Number: Not reported

LUST:

Global Id: T0607580821
Action Type: REMEDIATION
Date: 01/01/1950
Action: Excavation

Global Id: T0607580821
Action Type: ENFORCEMENT
Date: 03/22/2005
Action: Closure/No Further Action Letter

Global Id: T0607580821
Action Type: Other
Date: 01/01/1950
Action: Leak Discovery

Global Id: T0607580821
Action Type: Other
Date: 01/01/1950
Action: Leak Reported

Global Id: T0607580821
Action Type: ENFORCEMENT
Date: 03/08/2005
Action: Notice of Responsibility

Map ID
Direction
Distance
Elevation

MAP FINDINGS

Site

Database(s)

EDR ID Number
EPA ID Number

J&D DRAYAGE CO (Continued)

1000111042

HIST UST:

Region: STATE
Facility ID: 00000010504
Facility Type: Other
Other Type: TRUCKING
Total Tanks: 0005
Contact Name: JOSEPH AIELLO
Telephone: 4152852300
Owner Name: J D TERMINALS, INC (CORP)
Owner Address: 2955 THIRD STREET
Owner City,St,Zip: S.F., CA 94107

Tank Num: 001
Container Num: 01
Year Installed: 1977
Tank Capacity: 00010000
Tank Used for: PRODUCT
Type of Fuel: DIESEL
Tank Construction: Not reported
Leak Detection: Vapor Sniff Well

Tank Num: 002
Container Num: 02
Year Installed: 1977
Tank Capacity: 00008000
Tank Used for: PRODUCT
Type of Fuel: UNLEADED
Tank Construction: ??????? unknown
Leak Detection: Stock Inventor

Tank Num: 003
Container Num: 03
Year Installed: 1977
Tank Capacity: 00008000
Tank Used for: PRODUCT
Type of Fuel: REGULAR
Tank Construction: Not reported
Leak Detection: Vapor Sniff Well

Tank Num: 004
Container Num: 04
Year Installed: 1977
Tank Capacity: 00006000
Tank Used for: PRODUCT
Type of Fuel: REGULAR
Tank Construction: Not reported
Leak Detection: None

Tank Num: 005
Container Num: 05
Year Installed: 1978
Tank Capacity: 00000250
Tank Used for: WASTE
Type of Fuel: WASTE OIL
Tank Construction: Not reported
Leak Detection: None

Map ID
Direction
Distance
Elevation

MAP FINDINGS

Site

Database(s)

EDR ID Number
EPA ID Number

99
ENE
1/4-1/2
0.464 mi.
2451 ft.

MADDOX FAMILY TRUST
2833 3RD ST
SAN FRANCISCO, CA 94124

HIST CORTESE **S102805624**
HAZNET **N/A**

Relative:
Lower

CORTESE:
Region: CORTESE
Facility County Code: 38
Reg By: LTNKA
Reg Id: 38-1288

Actual:
17 ft.

HAZNET:

Year: 2007
Gepaid: CAC002613554
Contact: SCOTT LESHER
Telephone: 4152821625
Mailing Name: Not reported
Mailing Address: 2833 3RD ST
Mailing City,St,Zip: SAN FRANCISCO, CA 941073501
Gen County: San Francisco
TSD EPA ID: CAD097030993
TSD County: Los Angeles
Waste Category: Waste oil and mixed oil
Disposal Method: Storage, Bulking, And/Or Transfer Off Site--No Treatment/Reovery (H010-H129) Or (H131-H135)
Tons: 1.67
Facility County: San Francisco

Year: 1995
Gepaid: CAC001155696
Contact: MADDOX FAMILY TRUST
Telephone: 8183583463
Mailing Name: Not reported
Mailing Address: C/O JOHN MC CARVILLE
Mailing City,St,Zip: MONROVIA, CA 910160000
Gen County: San Francisco
TSD EPA ID: CAD004771168
TSD County: San Francisco
Waste Category: Other empty containers 30 gallons or more
Disposal Method: Recycler
Tons: .2500
Facility County: San Francisco

AE100
West
1/4-1/2
0.465 mi.
2454 ft.

SAN FRANCISCO MUNI RAILWAY MNT
2500 24TH ST
SAN FRANCISCO, CA 94110
Site 2 of 2 in cluster AE

Cortese **S104809862**
LUST **N/A**
ENF

Relative:
Lower

CORTESE:
Region: CORTESE
Envirostor Id: Not reported
Site/Facility Type: Not reported
Cleanup Status: Not reported
Status Date: Not reported
Site Code: Not reported
Latitude: Not reported
Longitude: Not reported

Actual:
64 ft.

Map ID
Direction
Distance
Elevation

MAP FINDINGS

Site

Database(s)

EDR ID Number
EPA ID Number

SAN FRANCISCO MUNI RAILWAY MNT (Continued)

S104809862

Owner: Not reported
Enf Type: Not reported
Swat R: Not reported
Flag: CORTESE
Order No: Not reported
Waste Discharge System No: Not reported
Effective Date: Not reported
Region 2: 2
WID Id: 2 386042N01
Solid Waste Id No: Not reported
Waste Management Uit Name: Not reported

LUST:

Region: STATE
Global Id: T0607500264
Latitude: 37.753729
Longitude: -122.404908
Case Type: LUST Cleanup Site
Status: Completed - Case Closed
Status Date: 11/15/2000
Lead Agency: SAN FRANCISCO BAY RWQCB (REGION 2)
Case Worker: VP
Local Agency: SAN FRANCISCO COUNTY LOP
RB Case Number: 38-0300
LOC Case Number: 38-0300
File Location: Not reported
Potential Media Affect: Other Groundwater (uses other than drinking water)
Potential Contaminants of Concern: Gasoline
Site History: Not reported

Click here to access the California GeoTracker records for this facility:

LUST:

Global Id: T0607500264
Contact Type: Local Agency Caseworker
Contact Name: UNK
Organization Name: SAN FRANCISCO COUNTY LOP
Address: Not reported
City: r2 UNKNOWN
Email: Not reported
Phone Number: Not reported

Global Id: T0607500264
Contact Type: Regional Board Caseworker
Contact Name: VIC PAL
Organization Name: SAN FRANCISCO BAY RWQCB (REGION 2)
Address: 1515 CLAY STREET, SUITE 1400
City: OAKLAND
Email: vpal@waterboards.ca.gov
Phone Number: Not reported

LUST:

Global Id: T0607500264
Action Type: Other
Date: 01/01/1950
Action: Leak Stopped

Map ID
Direction
Distance
Elevation

MAP FINDINGS

Site

Database(s)

EDR ID Number
EPA ID Number

SAN FRANCISCO MUNI RAILWAY MNT (Continued)

S104809862

Global Id: T0607500264
Action Type: Other
Date: 01/01/1950
Action: Leak Discovery

Global Id: T0607500264
Action Type: Other
Date: 01/01/1950
Action: Leak Reported

LUST REG 2:

Region: 2
Facility Id: 38-0300
Facility Status: Case Closed
Case Number: 38-0300
How Discovered: Tank Closure
Leak Cause: Structure Failure
Leak Source: Tank
Date Leak Confirmed: 1/30/1996
Oversight Program: LUST
Prelim. Site Assessment Workplan Submitted: Not reported
Preliminary Site Assessment Began: 2/3/1989
Pollution Characterization Began: Not reported
Pollution Remediation Plan Submitted: Not reported
Date Remediation Action Underway: 7/3/1996
Date Post Remedial Action Monitoring Began: Not reported

ENF:

Region: 2
Facility Id: 255282
Agency Name: San Francisco City
Place Type: Facility
Place Subtype: Not reported
Facility Type: All other facilities
Agency Type: City Agency
Of Agencies: 1
Place Latitude: Not reported
Place Longitude: Not reported
SIC Code 1: Not reported
SIC Desc 1: Not reported
SIC Code 2: Not reported
SIC Desc 2: Not reported
SIC Code 3: Not reported
SIC Desc 3: Not reported
NAICS Code 1: Not reported
NAICS Desc 1: Not reported
NAICS Code 2: Not reported
NAICS Desc 2: Not reported
NAICS Code 3: Not reported
NAICS Desc 3: Not reported
Of Places: 1
Source Of Facility: Reg Meas
Design Flow: Not reported
Threat To Water Quality: Not reported
Complexity: Not reported

Map ID
Direction
Distance
Elevation

MAP FINDINGS

Site

Database(s)

EDR ID Number
EPA ID Number

SAN FRANCISCO MUNI RAILWAY MNT (Continued)

S104809862

Pretreatment:	Not reported
Facility Waste Type:	Not reported
Facility Waste Type 2:	Not reported
Facility Waste Type 3:	Not reported
Facility Waste Type 4:	Not reported
Program:	TANKS
# Of Programs:	1
WDID:	2 386042N01
Reg Measure Id:	164814
Reg Measure Type:	Unregulated
Region:	2
Order #:	Not reported
Npdes# CA#:	Not reported
Major-Minor:	Not reported
Npdes Type:	Not reported
Reclamation:	Not reported
Dredge Fill Fee:	Not reported
301H:	Not reported
Application Fee Amt Received:	Not reported
Status:	Active
Status Date:	06/17/2005
Effective Date:	Not reported
Expiration/Review Date:	Not reported
Termination Date:	Not reported
WDR Review - Amend:	Not reported
WDR Review - Revise/Renew:	Not reported
WDR Review - Rescind:	Not reported
WDR Review - No Action Required:	Not reported
WDR Review - Pending:	Not reported
WDR Review - Planned:	Not reported
Status Enrollee:	N
Individual/General:	Not reported
Fee Code:	Not reported
Direction/Voice:	Passive
Enforcement Id(EID):	225482
Region:	2
Order / Resolution Number:	96-086
Enforcement Action Type:	Clean-up and Abatement Order
Effective Date:	06/17/1996
Adoption/Issuance Date:	Not reported
Achieve Date:	Not reported
Termination Date:	Not reported
ACL Issuance Date:	Not reported
EPL Issuance Date:	Not reported
Status:	Active
Title:	Enforcement - 2 386042N01
Description:	Not reported
Program:	TANKS
Latest Milestone Completion Date:	Not reported
# Of Programs1:	1
Total Assessment Amount:	0
Initial Assessed Amount:	0
Liability \$ Amount:	0
Project \$ Amount:	0
Liability \$ Paid:	0
Project \$ Completed:	0
Total \$ Paid/Completed Amount:	0

MAP FINDINGS

Map ID
 Direction
 Distance
 Elevation

Site

Database(s)

EDR ID Number
 EPA ID Number

101
 South
 1/4-1/2
 0.471 mi.
 2487 ft.

GREEN GLEN LINEN SERVICE
 1975 GALVEZ AVE
 SAN FRANCISCO, CA 94110

HIST CORTESE
LUST
HAZNET

S103639265
N/A

Relative:
Lower

CORTESE:
 Region: CORTESE
 Facility County Code: 38
 Reg By: LTNKA
 Reg Id: 38-0789

Actual:
10 ft.

LUST:
 Region: STATE
 Global Id: T0607500686
 Latitude: 37.744438
 Longitude: -122.394808
 Case Type: LUST Cleanup Site
 Status: Completed - Case Closed
 Status Date: 07/18/1996
 Lead Agency: SAN FRANCISCO COUNTY LOP
 Case Worker: SC
 Local Agency: SAN FRANCISCO COUNTY LOP
 RB Case Number: 38-0789
 LOC Case Number: 10640
 File Location: Not reported
 Potential Media Affect: Soil
 Potential Contaminants of Concern: Gasoline
 Site History: Not reported

[Click here to access the California GeoTracker records for this facility:](#)

LUST:
 Global Id: T0607500686
 Contact Type: Regional Board Caseworker
 Contact Name: VIC PAL
 Organization Name: SAN FRANCISCO BAY RWQCB (REGION 2)
 Address: 1515 CLAY STREET, SUITE 1400
 City: OAKLAND
 Email: vpal@waterboards.ca.gov
 Phone Number: Not reported

Global Id: T0607500686
 Contact Type: Local Agency Caseworker
 Contact Name: STEPHANIE CUSHING
 Organization Name: SAN FRANCISCO COUNTY LOP
 Address: 1390 MARKET STREET #210
 City: SAN FRANCISCO
 Email: stephanie.cushing@sfdph.org
 Phone Number: Not reported

LUST:
 Global Id: T0607500686
 Action Type: Other
 Date: 01/01/1950
 Action: Leak Discovery

Global Id: T0607500686
 Action Type: Other

Map ID
Direction
Distance
Elevation

MAP FINDINGS

Site

Database(s)

EDR ID Number
EPA ID Number

GREEN GLEN LINEN SERVICE (Continued)

S103639265

Date: 01/01/1950
Action: Leak Reported

LUST REG 2:

Region: 2
Facility Id: 38-0789
Facility Status: Case Closed
Case Number: 10640
How Discovered: Not reported
Leak Cause: Not reported
Leak Source: Not reported
Date Leak Confirmed: Not reported
Oversight Program: LUST
Prelim. Site Assessment Workplan Submitted: Not reported
Preliminary Site Assessment Began: Not reported
Pollution Characterization Began: Not reported
Pollution Remediation Plan Submitted: Not reported
Date Remediation Action Underway: Not reported
Date Post Remedial Action Monitoring Began: Not reported

SAN FRANCISCO CO. LUST:

Region: SAN FRANCISCO
Facility ID: 38-0789
Facility Status: Case Closed
Case Number: 10640
Case Type: Soil only
Release Date: 5/16/1996
Discovered Date: 5/20/1996
Substance: Gasoline
Substance Qty: Not reported
How Discovered: Tank Closure
How Stopped: Close Tank
Report Date: 5/16/1996
Case Closed: 7/18/1996
Closed Date: 7/18/1996
Leak Source: Tank
Leak Cause: Structure Failure
Leak Confirmed: 6/12/1996
Entered Date: 6/5/1996
Number of Wells: Not reported
Regional Board: San Francisco Bay Region
Local Agency: 38000
Lead Agency: Local Agency
Program: LOP
Responsible Party: Not reported
RP Address: Not reported
Operator: Not reported
Staff Initial: VP
Facility Staff: SC
Cross Street: SELBY ST
NOR Date: 6/5/1996
MTBE Current: Not reported
MTBE Current Date: Not reported
MTBE: NT
Maximum MTBE Soil: Not reported

Map ID
Direction
Distance
Elevation

MAP FINDINGS

Site

Database(s)

EDR ID Number
EPA ID Number

GREEN GLEN LINEN SERVICE (Continued)

S103639265

Maximum MTBE GW: Not reported
MTBE DATE: Not reported
Review Date: Not reported
Workplan Submitted: Not reported
Assessment Underway: Not reported
Pollution Characterization: Not reported
Corrective Action Plan: Not reported
Remediation Underway: Not reported
Monitoring Begun: Not reported
Funding: Federal
Interim Remediation: No
Priority: Not reported
Abatement: No Action Taken - no action has as yet been taken at the site
Enforcement Type: NOR
Enforcement Due Date: Not reported
Basin: Downtown Basin
Beneficial Use: No
Lat/Long: Not reported
CUFID: Not reported
Suspended: No
Stopped Date: 5/16/1996
Free Product: No
Depth to Grnd Wtr: Not reported
Gradient: Not reported
Benzene: Not reported
Primary Substance: Gasoline
Enforcement Type: Not reported
Amount of Free Produce: Not reported
Benzene Test: Not reported
Maximum Soil GW: Not reported
Max Soil Concentration: Not reported
TPH Tested: Not reported
Max TPH GW: Not reported
Max TPH Soil: Not reported
TPH Date: Not reported
Block: Not reported
Lot: Not reported
Notify: False
TPH Current: Not reported
TPH Current Date: Not reported
Grnd Wtr Qualifier: Not reported
Soil Qualifier: Not reported
Comments: Not reported
Summary: Not reported

HAZNET:

Year: 1996
Gepaid: CAC001213608
Contact: GREEN GLEAN_INC
Telephone: 4088262929
Mailing Name: Not reported
Mailing Address: 1975 GALVEZ AVE
Mailing City,St,Zip: SAN FRANCISCO, CA 941240000
Gen County: San Francisco
TSD EPA ID: AZD983473539
TSD County: 99
Waste Category: Polychlorinated biphenyls and material containing PCBs

Map ID
 Direction
 Distance
 Elevation

MAP FINDINGS

Site

Database(s)

EDR ID Number
 EPA ID Number

GREEN GLEN LINEN SERVICE (Continued)

S103639265

Disposal Method: Recycler
 Tons: 5.2896
 Facility County: San Francisco

Year: 1996
 Gepaid: CAC001213608
 Contact: GREEN GLEAN_INC
 Telephone: 4088262929
 Mailing Name: Not reported
 Mailing Address: 1975 GALVEZ AVE
 Mailing City,St,Zip: SAN FRANCISCO, CA 941240000
 Gen County: San Francisco
 TSD EPA ID: CAD009466392
 TSD County: 7
 Waste Category: Other empty containers 30 gallons or more
 Disposal Method: Recycler
 Tons: .4950
 Facility County: San Francisco

Year: 1996
 Gepaid: CAC001213608
 Contact: GREEN GLEAN_INC
 Telephone: 4088262929
 Mailing Name: Not reported
 Mailing Address: 1975 GALVEZ AVE
 Mailing City,St,Zip: SAN FRANCISCO, CA 941240000
 Gen County: San Francisco
 TSD EPA ID: AZC000000150
 TSD County: 99
 Waste Category: Asbestos containing waste
 Disposal Method: Disposal, Land Fill
 Tons: 1482.4852
 Facility County: San Francisco

102
South
1/4-1/2
0.483 mi.
2549 ft.

TRAILWAYS FACILITY
290 300 TOLAND
SAN FRANCISCO, CA 94124

HIST CORTESE **S104164307**
N/A

Relative:
Lower

CORTESE:
 Region: CORTESE
 Facility County Code: 38

Actual:
10 ft.

Reg By: LTNKA
 Reg Id: 38-0374

AH103
ENE
1/4-1/2
0.483 mi.
2552 ft.

RYDER TRANSPORTATION SERVICES
2700 3RD ST
SAN FRANCISCO, CA 94107

HIST CORTESE **S104574371**
HAZNET **N/A**

Relative:
Lower

CORTESE:
 Region: CORTESE
 Facility County Code: 38

Actual:
23 ft.

Site 1 of 4 in cluster AH

Reg By: LTNKA

Map ID
Direction
Distance
Elevation

MAP FINDINGS

Site

Database(s)

EDR ID Number
EPA ID Number

RYDER TRANSPORTATION SERVICES (Continued)

S104574371

Reg Id: 38-0541

HAZNET:

Year: 2007
Gepaid: CAD981649312
Contact: JOHN GLASS
Telephone: 2099433213
Mailing Name: Not reported
Mailing Address: 3633 DUCK CREEK DR
Mailing City,St,Zip: STOCKTON, CA 95215
Gen County: San Francisco
TSD EPA ID: CAD093459485
TSD County: Fresno
Waste Category: Unspecified solvent mixture
Disposal Method: Solvents Recovery
Tons: 0.11
Facility County: San Francisco

Year: 2006
Gepaid: CAD981649312
Contact: JOHN GLASS
Telephone: 2099433213
Mailing Name: Not reported
Mailing Address: 3633 DUCK CREEK DR
Mailing City,St,Zip: STOCKTON, CA 95215
Gen County: San Francisco
TSD EPA ID: CAD093459485
TSD County: Fresno
Waste Category: Unspecified solvent mixture
Disposal Method: Recycler
Tons: 0.07
Facility County: San Francisco

Year: 2005
Gepaid: CAD981649312
Contact: J D GLASS MAINTENANCE MANAGER
Telephone: 5107857814
Mailing Name: Not reported
Mailing Address: 2700 3RD ST
Mailing City,St,Zip: SAN FRANCISCO, CA 941070000
Gen County: San Francisco
TSD EPA ID: CA0000084517
TSD County: Sacramento
Waste Category: Aqueous solution with total organic residues less than 10 percent
Disposal Method: Transfer Station
Tons: 0.16
Facility County: Not reported

Year: 2004
Gepaid: CAD981649312
Contact: J D GLASS MAINTENANCE MANAGER
Telephone: 5107857814
Mailing Name: Not reported
Mailing Address: 2700 3RD ST
Mailing City,St,Zip: SAN FRANCISCO, CA 941070000
Gen County: San Francisco
TSD EPA ID: CA0000084517

Map ID
Direction
Distance
Elevation

MAP FINDINGS

Site

Database(s)

EDR ID Number
EPA ID Number

RYDER TRANSPORTATION SERVICES (Continued)

S104574371

TSD County: Sacramento
Waste Category: Aqueous solution with total organic residues less than 10 percent
Disposal Method: Transfer Station
Tons: 0.16
Facility County: Not reported

Year: 2003
Gepaid: CAD981649312
Contact: THOMAS PAVON
Telephone: 4084350900
Mailing Name: BRUCE RAHM
Mailing Address: 2599 EVERGREEN AVE
Mailing City,St,Zip: WEST SACRAMENTO, CA 95691
Gen County: San Francisco
TSD EPA ID: CAT000613943
TSD County: San Francisco
Waste Category: Hydrocarbon solvents (benzene, hexane, Stoddard, Etc.)
Disposal Method: Transfer Station
Tons: 0.12
Facility County: San Francisco

[Click this hyperlink](#) while viewing on your computer to access 25 additional CA_HAZNET: record(s) in the EDR Site Report.

104
West
1/4-1/2
0.489 mi.
2580 ft.

**SAN FRANCISCO MUNI NON REVENUE DIV
2548 24TH ST
SAN FRANCISCO, CA 94110**

**Cortese 1000114504
HIST CORTESE N/A
ENF
HAZNET**

**Relative:
Lower**

CORTESE:
Region: CORTESE
Envirostor Id: Not reported
Site/Facility Type: Not reported
Cleanup Status: Not reported
Status Date: Not reported
Site Code: Not reported
Latitude: Not reported
Longitude: Not reported
Owner: Not reported
Enf Type: Not reported
Swat R: Not reported
Flag: CORTESE
Order No: Not reported
Waste Discharge System No: Not reported
Effective Date: Not reported
Region 2: 2
WID Id: 2 386038N02
Solid Waste Id No: Not reported
Waste Management Uit Name: Not reported

**Actual:
61 ft.**

CORTESE:
Region: CORTESE
Facility County Code: 38
Reg By: WBC&D
Reg Id: 2 386038N02

Map ID
Direction
Distance
Elevation

MAP FINDINGS

Site

Database(s)

EDR ID Number
EPA ID Number

SAN FRANCISCO MUNI NON REVENUE DIV (Continued)

1000114504

ENF:
Region: 2
Facility Id: 202150
Agency Name: San Francisco City
Place Type: Service/Commercial
Place Subtype: Service/Commercial Site, NEC
Facility Type: All other facilities
Agency Type: County Agency
Of Agencies: 1
Place Latitude: Not reported
Place Longitude: Not reported
SIC Code 1: 7549
SIC Desc 1: Automotive Services, Except Repair and Carwashes
SIC Code 2: Not reported
SIC Desc 2: Not reported
SIC Code 3: Not reported
SIC Desc 3: Not reported
NAICS Code 1: Not reported
NAICS Desc 1: Not reported
NAICS Code 2: Not reported
NAICS Desc 2: Not reported
NAICS Code 3: Not reported
NAICS Desc 3: Not reported
Of Places: 1
Source Of Facility: Reg Meas
Design Flow: Not reported
Threat To Water Quality: Not reported
Complexity: Not reported
Pretreatment: Not reported
Facility Waste Type: Not reported
Facility Waste Type 2: Not reported
Facility Waste Type 3: Not reported
Facility Waste Type 4: Not reported
Program: UNREGS
Of Programs: 1
WDID: 2 386038N02
Reg Measure Id: 162437
Reg Measure Type: Unregulated
Region: 2
Order #: Not reported
Npdes# CA#: Not reported
Major-Minor: Not reported
Npdes Type: Not reported
Reclamation: Not reported
Dredge Fill Fee: Not reported
301H: Not reported
Application Fee Amt Received: Not reported
Status: Active
Status Date: 06/17/2005
Effective Date: Not reported
Expiration/Review Date: Not reported
Termination Date: Not reported
WDR Review - Amend: Not reported
WDR Review - Revise/Renew: Not reported
WDR Review - Rescind: Not reported
WDR Review - No Action Required: Not reported
WDR Review - Pending: Not reported

Map ID
Direction
Distance
Elevation

MAP FINDINGS

Site

Database(s)

EDR ID Number
EPA ID Number

SAN FRANCISCO MUNI NON REVENUE DIV (Continued)

1000114504

WDR Review - Planned: Not reported
Status Enrollee: N
Individual/General: Not reported
Fee Code: Not reported
Direction/Voice: Passive
Enforcement Id(EID): 223274
Region: 2
Order / Resolution Number: 94-123
Enforcement Action Type: Clean-up and Abatement Order
Effective Date: 09/21/1994
Adoption/Issuance Date: Not reported
Achieve Date: Not reported
Termination Date: Not reported
ACL Issuance Date: Not reported
EPL Issuance Date: Not reported
Status: Active
Title: Enforcement - 2 386038N02
Description: SCR-
Program: UNREGS
Latest Milestone Completion Date: Not reported
Of Programs1: 1
Total Assessment Amount: 0
Initial Assessed Amount: 0
Liability \$ Amount: 0
Project \$ Amount: 0
Liability \$ Paid: 0
Project \$ Completed: 0
Total \$ Paid/Completed Amount: 0

HAZNET:

Year: 1997
Gepaid: CAD982008187
Contact: Not reported
Telephone: 0000000000
Mailing Name: Not reported
Mailing Address: 1095 INDIANA ST
Mailing City,St,Zip: SAN FRANCISCO, CA 941070000
Gen County: San Francisco
TSD EPA ID: CAD009452657
TSD County: San Mateo
Waste Category: Hydrocarbon solvents (benzene, hexane, Stoddard, Etc.)
Disposal Method: Recycler
Tons: 1.8765
Facility County: San Francisco

Year: 1996
Gepaid: CAD982008187
Contact: Not reported
Telephone: 0000000000
Mailing Name: Not reported
Mailing Address: 1095 INDIANA ST
Mailing City,St,Zip: SAN FRANCISCO, CA 941070000
Gen County: San Francisco
TSD EPA ID: CAD009452657
TSD County: San Mateo
Waste Category: Hydrocarbon solvents (benzene, hexane, Stoddard, Etc.)
Disposal Method: Recycler

Map ID
Direction
Distance
Elevation

MAP FINDINGS

Site

Database(s)

EDR ID Number
EPA ID Number

SAN FRANCISCO MUNI NON REVENUE DIV (Continued)

1000114504

Tons: 1.1676
Facility County: San Francisco

Year: 1994
Gepaid: CAD982008187
Contact: Not reported
Telephone: 0000000000
Mailing Name: Not reported
Mailing Address: 1095 INDIANA ST
Mailing City,St,Zip: SAN FRANCISCO, CA 941070000
Gen County: San Francisco
TSD EPA ID: CAT000646117
TSD County: Kings
Waste Category: Not reported
Disposal Method: Disposal, Land Fill
Tons: 25.2840
Facility County: San Francisco

Year: 1994
Gepaid: CAD982008187
Contact: Not reported
Telephone: 0000000000
Mailing Name: Not reported
Mailing Address: 1095 INDIANA ST
Mailing City,St,Zip: SAN FRANCISCO, CA 941070000
Gen County: San Francisco
TSD EPA ID: CAD028409019
TSD County: Los Angeles
Waste Category: Not reported
Disposal Method: Transfer Station
Tons: .0417
Facility County: San Francisco

Year: 1994
Gepaid: CAD982008187
Contact: Not reported
Telephone: 0000000000
Mailing Name: Not reported
Mailing Address: 1095 INDIANA ST
Mailing City,St,Zip: SAN FRANCISCO, CA 941070000
Gen County: San Francisco
TSD EPA ID: CAD028409019
TSD County: Los Angeles
Waste Category: Off-specification, aged or surplus inorganics
Disposal Method: Transfer Station
Tons: 1.7500
Facility County: San Francisco

[Click this hyperlink](#) while viewing on your computer to access 17 additional CA_HAZNET: record(s) in the EDR Site Report.

Map ID
Direction
Distance
Elevation

MAP FINDINGS

Site

Database(s)

EDR ID Number
EPA ID Number

ROTHMAN SHATZ MARKEE (Continued)

S101308428

Facility County: San Francisco
Year: 1994
Gepaid: CAC000984240
Contact: ROTHMAN SHATZ MARKEE
Telephone: 0000000000
Mailing Name: Not reported
Mailing Address: 9 WOOD ROSE COURT
Mailing City,St,Zip: SAN RAFAEL, CA 949010000
Gen County: San Francisco
TSD EPA ID: CAD083166728
TSD County: Stanislaus
Waste Category: Unspecified oil-containing waste
Disposal Method: Recycler
Tons: 9.5910
Facility County: San Francisco

**AH106
ENE
1/4-1/2
0.489 mi.
2580 ft.**

**OLYMPIAN COMMERCIAL FUELING SYSTEM
2690 THIRD STREEET
SAN FRANCISCO, CA 94107**

**LUST S105688805
N/A**

Site 3 of 4 in cluster AH

**Relative:
Lower

Actual:
23 ft.**

LUST:
Region: STATE
Global Id: T0607527252
Latitude: 37.75553
Longitude: -122.388122
Case Type: LUST Cleanup Site
Status: Completed - Case Closed
Status Date: 10/02/2006
Lead Agency: SAN FRANCISCO COUNTY LOP
Case Worker: MA
Local Agency: SAN FRANCISCO COUNTY LOP
RB Case Number: 38-1812
LOC Case Number: 11512
File Location: Local Agency
Potential Media Affect: Other Groundwater (uses other than drinking water)
Potential Contaminants of Concern: Gasoline, Diesel
Site History: Not reported

Click here to access the California GeoTracker records for this facility:

LUST:
Global Id: T0607527252
Contact Type: Local Agency Caseworker
Contact Name: MAMDOUH AWWAD
Organization Name: SAN FRANCISCO COUNTY LOP
Address: 1390 MARKET STREET, #210
City: SAN FRANCISCO
Email: mamdouh.awwad@sfdph.org
Phone Number: Not reported

Global Id: T0607527252
Contact Type: Regional Board Caseworker
Contact Name: VIC PAL
Organization Name: SAN FRANCISCO BAY RWQCB (REGION 2)
Address: 1515 CLAY STREET, SUITE 1400

Map ID
Direction
Distance
Elevation

MAP FINDINGS

Site

Database(s)

EDR ID Number
EPA ID Number

OLYMPIAN COMMERCIAL FUELING SYSTEM (Continued)

S105688805

City: OAKLAND
Email: vpal@waterboards.ca.gov
Phone Number: Not reported

LUST:

Global Id: T0607527252
Action Type: ENFORCEMENT
Date: 07/26/2002
Action: File review

Global Id: T0607527252
Action Type: REMEDIATION
Date: 01/01/1950
Action: Not reported

Global Id: T0607527252
Action Type: Other
Date: 01/01/1950
Action: Leak Discovery

Global Id: T0607527252
Action Type: Other
Date: 01/01/1950
Action: Leak Reported

Global Id: T0607527252
Action Type: ENFORCEMENT
Date: 06/26/2003
Action: File review

Global Id: T0607527252
Action Type: ENFORCEMENT
Date: 06/30/2003
Action: Site Visit / Inspection / Sampling

LUST REG 2:

Region: 2
Facility Id: 38-1812
Facility Status: Leak being confirmed
Case Number: 11512
How Discovered: PST
Leak Cause: UNK
Leak Source: UNK
Date Leak Confirmed: 7/9/2002
Oversight Program: LUST
Prelim. Site Assessment Workplan Submitted: Not reported
Preliminary Site Assessment Began: Not reported
Pollution Characterization Began: Not reported
Pollution Remediation Plan Submitted: Not reported
Date Remediation Action Underway: Not reported
Date Post Remedial Action Monitoring Began: Not reported

Map ID
 Direction
 Distance
 Elevation

MAP FINDINGS

Site

Database(s)

EDR ID Number
 EPA ID Number

AH107 **OLYMPIAN COM.**
ENE **2690 THIRD ST**
1/4-1/2 **SAN FRANCISCO, CA 94107**
0.489 mi.
2580 ft. **Site 4 of 4 in cluster AH**

LUST **S105628330**
N/A

Relative: SAN FRANCISCO CO. LUST:
Lower Region: SAN FRANCISCO
 Facility ID: 02-302-006
Actual: Facility Status: Leak being confirmed
23 ft. Case Number: 11512
 Case Type: Other ground water affected
 Release Date: Not reported
 Discovered Date: 5/14/2002
 Substance: Gasoline
 Substance Qty: Not reported
 How Discovered: Other Means
 How Stopped: Other Means
 Report Date: 7/9/2002
 Case Closed: Not reported
 Closed Date: Not reported
 Leak Source: Unknown
 Leak Cause: Unknown
 Leak Confirmed: 5/14/2002
 Entered Date: 7/26/2002
 Number of Wells: Not reported
 Regional Board: San Francisco Bay Region
 Local Agency: 38000
 Lead Agency: Local Agency
 Program: LOP
 Responsible Party: Not reported
 RP Address: Not reported
 Operator: Dan Koch
 Staff Initial: VP
 Facility Staff: MA
 Cross Street: 23rd St
 NOR Date: Not reported
 MTBE Current: Not reported
 MTBE Current Date: 5/14/2002
 MTBE: YES
 Maximum MTBE Soil: 290
 Maximum MTBE GW: Not reported
 MTBE DATE: 5/14/2002
 Review Date: Not reported
 Workplan Submitted: Not reported
 Assessment Underway: Not reported
 Pollution Characterization: Not reported
 Corrective Action Plan: Not reported
 Remediation Underway: Not reported
 Monitoring Begun: Not reported
 Funding: Federal
 Interim Remediation: No
 Priority: Moderate Priority Site
 Abatement: Other
 Enforcement Type: NOR
 Enforcement Due Date: 7/26/2002
 Basin: DOWNTOWN
 Beneficial Use: No
 Lat/Long: Not reported

Map ID
Direction
Distance
Elevation

MAP FINDINGS

Site

Database(s)

EDR ID Number
EPA ID Number

OLYMPIAN COM. (Continued)

S105628330

CUFID: Not reported
Suspended: No
Stopped Date: 5/14/2002
Free Product: Not reported
Depth to Grnd Wtr: Not reported
Gradient: Not reported
Benzene: Not reported
Primary Substance: Not reported
Enforcement Type: Not reported
Amount of Free Produce: Not reported
Benzene Test: YES
Maximum Soil GW: Not reported
Max Soil Concentration: Not reported
TPH Tested: YES
Max TPH GW: Not reported
Max TPH Soil: 500
TPH Date: 2/1/514
Block: Not reported
Lot: Not reported
Notify: False
TPH Current: Not reported
TPH Current Date: Not reported
Grnd Wtr Qualifier: Not reported
Soil Qualifier: Not reported
Comments: Not reported
Summary: Not reported

108
SW
1/4-1/2
0.489 mi.
2583 ft.

**KIEM PRODUCE
270 NAPOLEON ST
SAN FRANCISCO, CA 94124**

**LUST S105244806
N/A**

**Relative:
Lower**

LUST:

Region: STATE
Global Id: T0607523702
Latitude: 37.746565
Longitude: -122.401355
Case Type: LUST Cleanup Site
Status: Completed - Case Closed
Status Date: 10/21/2003
Lead Agency: SAN FRANCISCO COUNTY LOP
Case Worker: AL
Local Agency: SAN FRANCISCO COUNTY LOP
RB Case Number: 38-2114
LOC Case Number: 11488
File Location: Not reported
Potential Media Affect: Other Groundwater (uses other than drinking water)
Potential Contaminants of Concern: Heating Oil / Fuel Oil
Site History: Not reported

Click here to access the California GeoTracker records for this facility:

LUST:

Global Id: T0607523702
Contact Type: Local Agency Caseworker
Contact Name: ALBERT LEE
Organization Name: SAN FRANCISCO COUNTY LOP

Map ID
Direction
Distance
Elevation

MAP FINDINGS

Site

Database(s)

EDR ID Number
EPA ID Number

KIEM PRODUCE (Continued)

S105244806

Address: 1390 MARKET STREET, #210
City: SAN FRANCISCO
Email: albert.lee@sfdph.org
Phone Number: Not reported

Global Id: T0607523702
Contact Type: Regional Board Caseworker
Contact Name: VIC PAL
Organization Name: SAN FRANCISCO BAY RWQCB (REGION 2)
Address: 1515 CLAY STREET, SUITE 1400
City: OAKLAND
Email: vpal@waterboards.ca.gov
Phone Number: Not reported

LUST:

Global Id: T0607523702
Action Type: ENFORCEMENT
Date: 04/28/2003
Action: Site Visit / Inspection / Sampling

Global Id: T0607523702
Action Type: ENFORCEMENT
Date: 12/13/2001
Action: Notice of Responsibility

Global Id: T0607523702
Action Type: Other
Date: 01/01/1950
Action: Leak Discovery

Global Id: T0607523702
Action Type: Other
Date: 01/01/1950
Action: Leak Reported

Global Id: T0607523702
Action Type: ENFORCEMENT
Date: 10/21/2003
Action: Closure/No Further Action Letter

LUST REG 2:

Region: 2
Facility Id: 38-2114
Facility Status: Case Closed
Case Number: 11488
How Discovered: Not reported
Leak Cause: Not reported
Leak Source: Not reported
Date Leak Confirmed: 12/12/2001
Oversight Program: LUST
Prelim. Site Assessment Workplan Submitted: Not reported
Preliminary Site Assessment Began: 4/28/2003
Pollution Characterization Began: Not reported
Pollution Remediation Plan Submitted: Not reported
Date Remediation Action Underway: Not reported

Map ID
Direction
Distance
Elevation

MAP FINDINGS

Site

Database(s)

EDR ID Number
EPA ID Number

KIEM PRODUCE (Continued)

S105244806

Date Post Remedial Action Monitoring Began: Not reported

SAN FRANCISCO CO. LUST:

Region: SAN FRANCISCO
Facility ID: 02-401-012
Facility Status: Leak being confirmed
Case Number: 11488
Case Type: Other ground water affected
Release Date: Not reported
Discovered Date: 10/25/2001
Substance: Heater Fuel
Substance Qty: Not reported
How Discovered: Tank Closure
How Stopped: Close Tank
Report Date: 12/12/2001
Case Closed: Not reported
Closed Date: Not reported
Leak Source: Tank
Leak Cause: Corrosion
Leak Confirmed: 10/25/2001
Entered Date: 12/13/2001
Number of Wells: Not reported
Regional Board: San Francisco Bay Region
Local Agency: 38000
Lead Agency: Local Agency
Program: LOP
Responsible Party: Not reported
RP Address: Not reported
Operator: Edwin See
Staff Initial: VP
Facility Staff: AL
Cross Street: Jerrold Ave
NOR Date: Not reported
MTBE Current: Not reported
MTBE Current Date: 12/4/2001
MTBE: ND
Maximum MTBE Soil: Not reported
Maximum MTBE GW: Not reported
MTBE DATE: 12/4/2001
Review Date: Not reported
Workplan Submitted: Not reported
Assessment Underway: Not reported
Pollution Characterization: Not reported
Corrective Action Plan: Not reported
Remediation Underway: Not reported
Monitoring Begun: Not reported
Funding: Federal
Interim Remediation: No
Priority: Moderate Priority Site
Abatement: Excavate and Dispose - remove contaminated soil and dispose in approved site
Enforcement Type: NOR
Enforcement Due Date: 12/13/2001
Basin: ISLAIS
Beneficial Use: No
Lat/Long: Not reported
CUFID: Not reported

Map ID
Direction
Distance
Elevation

MAP FINDINGS

Site

Database(s)

EDR ID Number
EPA ID Number

KIEM PRODUCE (Continued)

S105244806

Suspended: No
Stopped Date: 10/25/2001
Free Product: Not reported
Depth to Grnd Wtr: Not reported
Gradient: Not reported
Benzene: Not reported
Primary Substance: Not reported
Enforcement Type: Not reported
Amount of Free Produce: Not reported
Benzene Test: ND
Maximum Soil GW: Not reported
Max Soil Concentration: Not reported
TPH Tested: YES
Max TPH GW: Not reported
Max TPH Soil: 12200
TPH Date: 12/4/2001
Block: Not reported
Lot: Not reported
Notify: False
TPH Current: Not reported
TPH Current Date: Not reported
Grnd Wtr Qualifier: Not reported
Soil Qualifier: Not reported
Comments: Not reported
Summary: 1/7/02 request

AI109 **ARMBEE CORP**
South **390 SELBY ST**
1/4-1/2 **SAN FRANCISCO, CA 94124**
0.490 mi.
2586 ft. **Site 1 of 3 in cluster AI**

LUST **U001595633**
HIST UST **N/A**

Relative: LUST REG 2:
Lower Region: 2
Facility Id: 38-0753
Actual: Facility Status: Case Closed
10 ft. Case Number: 10616
How Discovered: Not reported
Leak Cause: Not reported
Leak Source: Not reported
Date Leak Confirmed: Not reported
Oversight Program: LUST
Prelim. Site Assesment Wokplan Submitted: Not reported
Preliminary Site Assesment Began: Not reported
Pollution Characterization Began: Not reported
Pollution Remediation Plan Submitted: Not reported
Date Remediation Action Underway: Not reported
Date Post Remedial Action Monitoring Began: Not reported

SAN FRANCISCO CO. LUST:
Region: SAN FRANCISCO
Facility ID: 38-0753
Facility Status: Case Closed
Case Number: 10616
Case Type: Other ground water affected
Release Date: 3/4/1996
Discovered Date: 3/4/1996

Map ID
Direction
Distance
Elevation

MAP FINDINGS

Site

Database(s)

EDR ID Number
EPA ID Number

ARMBEE CORP (Continued)

U001595633

Substance: Gasoline
Substance Qty: Not reported
How Discovered: Tank Closure
How Stopped: Close Tank
Report Date: 3/4/1996
Case Closed: 10/31/1997
Closed Date: 10/31/1997
Leak Source: Tank
Leak Cause: Not reported
Leak Confirmed: 8/20/1996
Entered Date: 4/5/1996
Number of Wells: Not reported
Regional Board: San Francisco Bay Region
Local Agency: 38000
Lead Agency: Local Agency
Program: LOP
Responsible Party: JOHN SEBASTANELLI
RP Address: Not reported
Operator: Not reported
Staff Initial: VP
Facility Staff: SC
Cross Street: GALVEZ ST
NOR Date: 4/5/1996
MTBE Current: Not reported
MTBE Current Date: Not reported
MTBE: YES
Maximum MTBE Soil: Not reported
Maximum MTBE GW: Not reported
MTBE DATE: Not reported
Review Date: Not reported
Workplan Submitted: Not reported
Assessment Underway: Not reported
Pollution Characterization: Not reported
Corrective Action Plan: Not reported
Remediation Underway: Not reported
Monitoring Begun: Not reported
Funding: Not reported
Interim Remediation: Yes
Priority: Not reported
Abatement: Excavate and Dispose - remove contaminated soil and dispose in approved site

Enforcement Type: NOR
Enforcement Due Date: Not reported
Basin: Islais Basin
Beneficial Use: No
Lat/Long: Not reported
CUFID: Not reported
Suspended: No
Stopped Date: 2/26/1996
Free Product: No
Depth to Grnd Wtr: Not reported
Gradient: Not reported
Benzene: Not reported
Primary Substance: Gasoline
Enforcement Type: Not reported
Amount of Free Produce: Not reported
Benzene Test: YES

Map ID
Direction
Distance
Elevation

MAP FINDINGS

Site

Database(s)

EDR ID Number
EPA ID Number

ARMBEE CORP (Continued)

U001595633

Maximum Soil GW: Not reported
Max Soil Concentration: Not reported
TPH Tested: Not reported
Max TPH GW: Not reported
Max TPH Soil: Not reported
TPH Date: Not reported
Block: Not reported
Lot: Not reported
Notify: False
TPH Current: Not reported
TPH Current Date: Not reported
Grnd Wtr Qualifier: Not reported
Soil Qualifier: Not reported
Comments: Not reported
Summary: 3/4/96 [leak]

HIST UST:

Region: STATE
Facility ID: 00000059215
Facility Type: Other
Other Type: IMPORTER
Total Tanks: 0001
Contact Name: ROBERT M. BETETTE
Telephone: 4158213400
Owner Name: ARMBEE CORP.
Owner Address: 390 SELBY STREET
Owner City,St,Zip: SAN FRANCISCO, CA 94124

Tank Num: 001
Container Num: 1
Year Installed: 1965
Tank Capacity: 00001000
Tank Used for: PRODUCT
Type of Fuel: UNLEADED
Tank Construction: Not reported
Leak Detection: Stock Inventor

AI110
South
1/4-1/2
0.490 mi.
2586 ft.

ARMBY
390 SELBY STREET
SAN FRANCISCO, CA 94124
Site 2 of 3 in cluster AI

HIST CORTESE **S102424639**
LUST **N/A**

Relative:
Lower

CORTESE:
Region: CORTESE
Facility County Code: 38
Reg By: LTNKA
Reg Id: 38-0753

Actual:
10 ft.

LUST:

Region: STATE
Global Id: T0607500655
Latitude: 37.7409
Longitude: -122.3989
Case Type: LUST Cleanup Site
Status: Completed - Case Closed
Status Date: 10/31/1997

Map ID
Direction
Distance
Elevation

MAP FINDINGS

Site

Database(s)

EDR ID Number
EPA ID Number

ARMBY (Continued)

S102424639

Lead Agency: SAN FRANCISCO COUNTY LOP
Case Worker: SC
Local Agency: SAN FRANCISCO COUNTY LOP
RB Case Number: 38-0753
LOC Case Number: 10616
File Location: Not reported
Potential Media Affect: Other Groundwater (uses other than drinking water)
Potential Contaminants of Concern: Gasoline
Site History: Not reported

Click here to access the California GeoTracker records for this facility:

LUST:

Global Id: T0607500655
Contact Type: Regional Board Caseworker
Contact Name: VIC PAL
Organization Name: SAN FRANCISCO BAY RWQCB (REGION 2)
Address: 1515 CLAY STREET, SUITE 1400
City: OAKLAND
Email: vpal@waterboards.ca.gov
Phone Number: Not reported

Global Id: T0607500655
Contact Type: Local Agency Caseworker
Contact Name: STEPHANIE CUSHING
Organization Name: SAN FRANCISCO COUNTY LOP
Address: 1390 MARKET STREET #210
City: SAN FRANCISCO
Email: stephanie.cushing@sfdph.org
Phone Number: Not reported

LUST:

Global Id: T0607500655
Action Type: Other
Date: 01/01/1950
Action: Leak Discovery

Global Id: T0607500655
Action Type: Other
Date: 01/01/1950
Action: Leak Reported

AI111 OLIVER PADILLA SM. VOL. CD/I OPERATION
South 1901 GALVEZ STREET
1/4-1/2 SAN FRANCISCO, CA
0.495 mi.
2614 ft. Site 3 of 3 in cluster AI

SWF/LF S106528995
N/A

Relative: SWF/LF (SWIS):
Lower Region: STATE
Facility ID: 38-AA-0014
Actual: Lat/Long: 37.7438300 / -122.39362
10 ft. Owner Name: Circosta Metal
Owner Telephone: 4152828568
Owner Address: Nick Circosta
Owner Address2: 1801 Evans Avenue
Owner City,St,Zip: San Francisco, CA 94424

Map ID
Direction
Distance
Elevation

MAP FINDINGS

Site

Database(s)

EDR ID Number
EPA ID Number

OLIVER PADILLA SM. VOL. CDI/ OPERATION (Continued)

S106528995

Operator: OP Trucking CDI Operations
Operator Phone: 6504928535
Operator Address: Oliver Padilla
Operator Address2: 6718-A Mission Street
Operator City,St,Zip: San Francisco, CA 94014
Operator's Status: Active
Permit Date: 04/27/2004
Permit Status: Notification
Permitted Acreage: 0.5
Activity: Small Vol CDI Debris Proc. Operation
Regulation Status: Notification
Landuse Name: Not reported
GIS Source: External
Category: Transfer/Processing
Unit Number: 01
Inspection Frequency: Quarterly
Accepted Waste: Construction/demolition
Closure Date: Not reported
Closure Type: Not reported
Disposal Acreage: Not reported
SWIS Num: 38-AA-0014
Waste Discharge Requirement Num: Not reported
Program Type: Not reported
Permitted Throughput with Units: 25
Actual Throughput with Units: Tons/day
Permitted Capacity with Units: 72000
Remaining Capacity: Not reported
Remaining Capacity with Units: Tons/year

112
East
1/2-1
0.504 mi.
2661 ft.

**WESTERN PACIFIC RAILROAD YARD
25TH AND ILLINOIS STREETS
SAN FRANCISCO, CA 94107**

**ENVIROSTOR S100182570
N/A**

**Relative:
Lower**

ENVIROSTOR:

**Actual:
17 ft.**

Site Type: Historical
Site Type Detailed: * Historical
Acres: Not reported
NPL: NO
Regulatory Agencies: NONE SPECIFIED
Lead Agency: NONE SPECIFIED
Program Manager: Not reported
Supervisor: Referred - Not Assigned
Division Branch: Cleanup Berkeley
Facility ID: 38400001
Site Code: Not reported
Assembly: 17
Senate: 11
Special Program: Not reported
Status: Refer: RWQCB
Status Date: 12/31/1998
Restricted Use: NO
Site Mgmt. Req.: NONE SPECIFIED
Funding: Not reported
Latitude: 37.75277
Longitude: -122.3869
APN: NONE SPECIFIED

Map ID
 Direction
 Distance
 Elevation

MAP FINDINGS

Site

Database(s)

EDR ID Number
 EPA ID Number

WESTERN PACIFIC RAILROAD YARD (Continued)

S100182570

Past Use: NONE SPECIFIED
 Potential COC: 10003, 10009, 10198, 30001, 30013
 Confirmed COC: NONE SPECIFIED
 Potential Description: NONE SPECIFIED
 Alias Name: 38400001
 Alias Type: Envirostor ID Number

Completed Info:

Completed Area Name: PROJECT WIDE
 Completed Sub Area Name: Not reported
 Completed Document Type: Site Screening
 Completed Date: 11/23/1988
 Comments: SITE SCREENING DONE RECOMMEND PRELIMINARY ASSESSMENT LOW PRIORITY.

Completed Area Name: PROJECT WIDE
 Completed Sub Area Name: Not reported
 Completed Document Type: * Discovery
 Completed Date: 07/11/1988
 Comments: FACILITY IDENTIFIED DHS RECEIVED REPORT FROM UNION PACIFIC

Future Area Name: Not reported
 Future Sub Area Name: Not reported
 Future Document Type: Not reported
 Future Due Date: Not reported
 Schedule Area Name: Not reported
 Schedule Sub Area Name: Not reported
 Schedule Document Type: Not reported
 Schedule Due Date: Not reported
 Schedule Revised Date: Not reported

AJ113
 SW
 1/2-1
 0.542 mi.
 2863 ft.

POLITA HAWLEY FORGE
2350 JERROLD AVENUE
SAN FRANCISCO, CA 94124

HIST Cal-Sites S101482024
N/A

Site 1 of 2 in cluster AJ

Relative:
Lower

Calsite:

Facility ID: 38340029
 Region: 2

Actual:
14 ft.

Region Name: BERKELEY
 Branch: NC
 Branch Name: NORTH COAST
 File Name: Not reported
 State Senate District: 04271993
 Status: CERTIFIED AS HAVING BEEN REMEDIED SATISFACTORILY UNDER DTSC OVERSIGHT
 Status Name: CERTIFIED
 Lead Agency: DTSC
 Lead Agency: DEPT OF TOXIC SUBSTANCES CONTROL
 Facility Type: RP
 Type Name: RESPONSIBLE PARTY
 NPL: Not Listed
 SIC Code: 34
 SIC Name: MANU - FABRICATED METAL PRODUCTS
 Access: Controlled
 Cortese: Not reported
 Hazardous Ranking Score: Not reported
 Date Site Hazard Ranked: Not reported
 Groundwater Contamination: Not reported

Map ID
Direction
Distance
Elevation

MAP FINDINGS

Site

Database(s)

EDR ID Number
EPA ID Number

POLITA HAWLEY FORGE (Continued)

S101482024

Staff Member Responsible for Site: Not reported
Supervisor Responsible for Site: Not reported
Region Water Control Board: SF
Region Water Control Board Name: SAN FRANCISCO BAY
Lat/Long Direction: Not reported
Lat/Long (dms): 0 0 0 / 0 0 0
Lat/long Method: Not reported
Lat/Long Description: Not reported
State Assembly District Code: 13
State Senate District Code: 03
Facility ID: 38340029
Activity: DISC
Activity Name: DISCOVERY
AWP Code: Not reported
Proposed Budget: 0
AWP Completion Date: Not reported
Revised Due Date: Not reported
Comments Date: 09091981
Est Person-Yrs to complete: 0
Estimated Size: Not reported
Request to Delete Activity: Not reported
Activity Status: CERT
Definition of Status: CERTIFIED
Liquids Removed (Gals): 0
Liquids Treated (Gals): 0
Action Included Capping: Not reported
Well Decommissioned: Not reported
Action Included Fencing: Not reported
Removal Action Certification: Not reported
Activity Comments: Not reported
For Commercial Reuse: 0
For Industrial Reuse: 0
For Residential Reuse: 0
Unknown Type: 0
Facility ID: 38340029
Activity: SS
Activity Name: SITE SCREENING
AWP Code: Not reported
Proposed Budget: 0
AWP Completion Date: Not reported
Revised Due Date: Not reported
Comments Date: 03171988
Est Person-Yrs to complete: 0
Estimated Size: Not reported
Request to Delete Activity: Not reported
Activity Status: CERT
Definition of Status: CERTIFIED
Liquids Removed (Gals): 0
Liquids Treated (Gals): 0
Action Included Capping: Not reported
Well Decommissioned: Not reported
Action Included Fencing: Not reported
Removal Action Certification: Not reported
Activity Comments: Not reported
For Commercial Reuse: 0
For Industrial Reuse: 0
For Residential Reuse: 0

Map ID
Direction
Distance
Elevation

MAP FINDINGS

Site

Database(s)

EDR ID Number
EPA ID Number

POLITA HAWLEY FORGE (Continued)

S101482024

Unknown Type:	0
Facility ID:	38340029
Activity:	SS
Activity Name:	SITE SCREENING
AWP Code:	Not reported
Proposed Budget:	0
AWP Completion Date:	Not reported
Revised Due Date:	Not reported
Comments Date:	08291991
Est Person-Yrs to complete:	0
Estimated Size:	Not reported
Request to Delete Activity:	Not reported
Activity Status:	CERT
Definition of Status:	CERTIFIED
Liquids Removed (Gals):	0
Liquids Treated (Gals):	0
Action Included Capping:	Not reported
Well Decommissioned:	Not reported
Action Included Fencing:	Not reported
Removal Action Certification:	Not reported
Activity Comments:	Not reported
For Commercial Reuse:	0
For Industrial Reuse:	0
For Residential Reuse:	0
Unknown Type:	0
Facility ID:	38340029
Activity:	PEA
Activity Name:	PRELIMINARY ENDANGERMENT ASSESSMENT
AWP Code:	Not reported
Proposed Budget:	0
AWP Completion Date:	Not reported
Revised Due Date:	Not reported
Comments Date:	03231992
Est Person-Yrs to complete:	0
Estimated Size:	Not reported
Request to Delete Activity:	Not reported
Activity Status:	CERT
Definition of Status:	CERTIFIED
Liquids Removed (Gals):	0
Liquids Treated (Gals):	0
Action Included Capping:	Not reported
Well Decommissioned:	Not reported
Action Included Fencing:	Not reported
Removal Action Certification:	Not reported
Activity Comments:	Not reported
For Commercial Reuse:	0
For Industrial Reuse:	0
For Residential Reuse:	0
Unknown Type:	0
Facility ID:	38340029
Activity:	FRIFS
Activity Name:	FOCUSED REMEDIAL INVESTIGATION/FEASIBILITY STUDY
AWP Code:	Not reported
Proposed Budget:	0
AWP Completion Date:	Not reported
Revised Due Date:	Not reported
Comments Date:	09181992

Map ID
Direction
Distance
Elevation

MAP FINDINGS

Site

Database(s)

EDR ID Number
EPA ID Number

POLITA HAWLEY FORGE (Continued)

S101482024

Est Person-Yrs to complete:	0
Estimated Size:	Not reported
Request to Delete Activity:	Not reported
Activity Status:	CERT
Definition of Status:	CERTIFIED
Liquids Removed (Gals):	0
Liquids Treated (Gals):	0
Action Included Capping:	Not reported
Well Decommissioned:	Not reported
Action Included Fencing:	Not reported
Removal Action Certification:	Not reported
Activity Comments:	Not reported
For Commercial Reuse:	0
For Industrial Reuse:	0
For Residential Reuse:	0
Unknown Type:	0
Facility ID:	38340029
Activity:	RA
Activity Name:	REMOVAL ACTION
AWP Code:	Not reported
Proposed Budget:	0
AWP Completion Date:	Not reported
Revised Due Date:	Not reported
Comments Date:	04231993
Est Person-Yrs to complete:	0
Estimated Size:	Not reported
Request to Delete Activity:	Not reported
Activity Status:	CERT
Definition of Status:	CERTIFIED
Liquids Removed (Gals):	4300
Liquids Treated (Gals):	0
Action Included Capping:	Not reported
Well Decommissioned:	Not reported
Action Included Fencing:	Not reported
Removal Action Certification:	N
Activity Comments:	TEN TONS OF DUST VACUUMED; BUILDING DEMOLITION; WELL INSTALLATION; TANK REMOVAL; REMOVAL OF 4,300 TONS OF SOIL; AND POST REMOVAL SAMPLING
For Commercial Reuse:	0
For Industrial Reuse:	0
For Residential Reuse:	0
Unknown Type:	0
Facility ID:	38340029
Activity:	CERT
Activity Name:	CERTIFICATION
AWP Code:	Not reported
Proposed Budget:	0
AWP Completion Date:	Not reported
Revised Due Date:	Not reported
Comments Date:	04261993
Est Person-Yrs to complete:	0
Estimated Size:	Not reported
Request to Delete Activity:	Not reported
Activity Status:	CERT
Definition of Status:	CERTIFIED
Liquids Removed (Gals):	0
Liquids Treated (Gals):	0
Action Included Capping:	Not reported

Map ID
Direction
Distance
Elevation

MAP FINDINGS

Site

Database(s)

EDR ID Number
EPA ID Number

POLITA HAWLEY FORGE (Continued)

S101482024

Well Decommissioned: Not reported
Action Included Fencing: Not reported
Removal Action Certification: Not reported
Activity Comments: Not reported
For Commercial Reuse: 5.50000
For Industrial Reuse: 0
For Residential Reuse: 0
Unknown Type: 0
Facility ID: 38340029
Activity: COST
Activity Name: COST RECOVERY
AWP Code: SETTL
Proposed Budget: 0
AWP Completion Date: Not reported
Revised Due Date: Not reported
Comments Date: 01021997
Est Person-Yrs to complete: 0
Estimated Size: Not reported
Request to Delete Activity: Not reported
Activity Status: CERT
Definition of Status: CERTIFIED
Liquids Removed (Gals): 0
Liquids Treated (Gals): 0
Action Included Capping: Not reported
Well Decommissioned: Not reported
Action Included Fencing: Not reported
Removal Action Certification: Not reported
Activity Comments: Not reported
For Commercial Reuse: 0
For Industrial Reuse: 0
For Residential Reuse: 0
Unknown Type: 0
Alternate Address: 2250 JERROLD AVENUE
Alternate City,St,Zip: SAN FRANCISCO, CA 94124
Alternate Address: 2230 JERROLD AVENUE
Alternate City,St,Zip: SAN FRANCISCO, CA 94124
Alternate Address: 2350 JERROLD AVENUE
Alternate City,St,Zip: SAN FRANCISCO, CA 94124
Alternate Address: 2265-2351 JERROLD AVE AT BARNEVELD ST
Alternate City,St,Zip: SAN FRANCISCO, CA 94124
Background Info: The site was the former location of the Polita-Hawley Forge plant which went bankrupt in 1988. Due to historical past uses, metals and petroleum hydrocarbons were released to the soil.
Comments Date: 03171988
Comments: Completed Site Screening. Site cleanup prior to transfer to new
Comments Date: 03171988
Comments: owners (Hawley Forge in bankruptcy); preliminary assessment
Comments Date: 03171988
Comments: required based on lack of information.
Comments Date: 03231992
Comments: Completed PEA. Soil contaminated with nickel and petroleum
Comments Date: 03231992
Comments: hydrocarbons was moved in the late 1980's by the previous owner.
Comments Date: 03231992
Comments: About 400 cubic yards from an adjacent remediated parcel were
Comments Date: 03231992
Comments: hauled off and 100 cubic yards were left in the site building.

Map ID
Direction
Distance
Elevation

MAP FINDINGS

Site

Database(s)

EDR ID Number
EPA ID Number

POLITA HAWLEY FORGE (Continued)

S101482024

Comments Date: 04231993
Comments: Completed RA. The removal included vacuuming 10 tons of dust
Comments Date: 04231993
Comments: from the building, building demolition, well installation, tank
Comments Date: 04231993
Comments: removal, and excavation and disposal of 4300 tons of soil, and
Comments Date: 04231993
Comments: 25,000 cubic feet concrete corrugated steel. Contamination was
Comments Date: 04231993
Comments: nickel, lead, chromium, copper and zinc. Cleanup was done to
Comments Date: 04231993
Comments: health-based standards. Groundwater monitoring wells were
Comments Date: 04231993
Comments: installed and a Bond posted for one year's monitoring to ensure
Comments Date: 04231993
Comments: levels remain below Maximum Contaminant Levels (MCL).
Comments Date: 04261993
Comments: Certified Site.
Comments Date: 06191992
Comments: The Hazardous Ranking System score (US EPA) is 3.85. The site
Comments Date: 06191992
Comments: is a vacant 5-part warehouse. The surrounding neighborhood is
Comments Date: 06191992
Comments: primarily industrial with numerous food processing and
Comments Date: 06191992
Comments: distribution businesses. The nearest residences are 1/3 mile to
Comments Date: 06191992
Comments: the west, uphill beyond the 101 freeway. Although there is no
Comments Date: 06191992
Comments: evidence of nearby groundwater usage, the water is assumed to be
Comments Date: 06191992
Comments: used for industrial purposes 1.5 miles away. Soil contaminated
Comments Date: 06191992
Comments: with nickel and petroleum hydrocarbons totals roughly 2000 yd3.
Comments Date: 06191992
Comments: Investigation is ongoing to characterize the extent of
Comments Date: 06191992
Comments: contamination and an RI/FS is being prepared for DTSC review.
Comments Date: 06191992
Comments: The removal will then begin with the vacuuming of nickel dust
Comments Date: 06191992
Comments: from the rafters. The City approved its CEQA Negative
Comments Date: 06191992
Comments: Declaration for the remediation and building construction after
Comments Date: 06191992
Comments: no comments were received during the public comment period.
Comments Date: 08291991
Comments: Completed Site Screening. The 1-1/2 acre site contains nickel
Comments Date: 08291991
Comments: and total petroleum hydrocarbons (TPH) in soil and groundwater
Comments Date: 08291991
Comments: at low levels ("just over detection limits" except for
Comments Date: 08291991
Comments: significant TPH). The former Hawley-Forge site generated metals
Comments Date: 08291991
Comments: and oils, but in 1988, contaminated soil was removed to one area
Comments Date: 08291991

Map ID
 Direction
 Distance
 Elevation

MAP FINDINGS

Site

Database(s)

EDR ID Number
 EPA ID Number

POLITA HAWLEY FORGE (Continued)

S101482024

Comments: of the facility, "under DHS oversight". This remaining 1000 to
 Comments Date: 08291991
 Comments: 1500 yards of soil will require remediation oversight.
 Comments Date: 09091981
 Comments: Site Discovery. Facility was identified from 1954 Polk
 Comments Date: 09091981
 Comments: Directory.
 Comments Date: 09181992
 Comments: Completed Focused RIFS.
 Comments Date: 12161981
 Comments: Facility drive-by. Currently Portec-Hawley. No problems
 Comments Date: 12161981
 Comments: observed based on drive-by investigation.
 ID Name: CALSTARS CODE
 ID Value: 200304
 Alternate Name: HAWLEY FORGE AND MANUFACTURING COMPANYPORTEC-HAWLEYPOLITA HAWLEY FORGEPOLITA
 HAWLER FORGEHAWLEY FORGE
 Special Programs Code: Not reported
 Special Programs Name: Not reported

AJ114 HAWLEY FORGE
SW 2350 JERROLD AVE
1/2-1 SAN FRANCISCO, CA 94124
0.542 mi.
2863 ft. Site 2 of 2 in cluster AJ

HIST CORTESE S101007110
LUST N/A
RESPONSE
HAZNET
ENVIROSTOR

Relative: CORTESE:
Lower Region: CORTESE
 Facility County Code: 38
Actual: Reg By: LTNKA
14 ft. Reg Id: 38-0604
 Region: CORTESE
 Facility County Code: 38
 Reg By: CALSI
 Reg Id: 38340029

LUST:
 Region: STATE
 Global Id: T0607500527
 Latitude: 37.746287
 Longitude: -122.402193
 Case Type: LUST Cleanup Site
 Status: Completed - Case Closed
 Status Date: 08/31/1995
 Lead Agency: SAN FRANCISCO COUNTY LOP
 Case Worker: MA
 Local Agency: SAN FRANCISCO COUNTY LOP
 RB Case Number: 38-0604
 LOC Case Number: 10455
 File Location: Not reported
 Potential Media Affect: Soil
 Potential Contaminants of Concern: Diesel
 Site History: Not reported

Click here to access the California GeoTracker records for this facility:

Map ID
Direction
Distance
Elevation

MAP FINDINGS

Site

Database(s)

EDR ID Number
EPA ID Number

HAWLEY FORGE (Continued)

S101007110

LUST:

Global Id: T0607500527
Contact Type: Regional Board Caseworker
Contact Name: VIC PAL
Organization Name: SAN FRANCISCO BAY RWQCB (REGION 2)
Address: 1515 CLAY STREET, SUITE 1400
City: OAKLAND
Email: vpal@waterboards.ca.gov
Phone Number: Not reported

Global Id: T0607500527
Contact Type: Local Agency Caseworker
Contact Name: MAMDOUH AWWAD
Organization Name: SAN FRANCISCO COUNTY LOP
Address: 1390 MARKET STREET, #210
City: SAN FRANCISCO
Email: mamdouh.awwad@sfdph.org
Phone Number: Not reported

LUST:

Global Id: T0607500527
Action Type: Other
Date: 01/01/1950
Action: Leak Discovery

Global Id: T0607500527
Action Type: Other
Date: 01/01/1950
Action: Leak Reported

LUST REG 2:

Region: 2
Facility Id: 38-0604
Facility Status: Case Closed
Case Number: 10455
How Discovered: Not reported
Leak Cause: Not reported
Leak Source: Not reported
Date Leak Confirmed: Not reported
Oversight Program: LUST
Prelim. Site Assesment Wokplan Submitted: Not reported
Preliminary Site Assesment Began: Not reported
Pollution Characterization Began: Not reported
Pollution Remediation Plan Submitted: Not reported
Date Remediation Action Underway: Not reported
Date Post Remedial Action Monitoring Began: Not reported

SAN FRANCISCO CO. LUST:

Region: SAN FRANCISCO
Facility ID: 38-0604
Facility Status: Case Closed
Case Number: 10455
Case Type: Soil only
Release Date: 11/17/1992

Map ID
Direction
Distance
Elevation

MAP FINDINGS

Site

Database(s)

EDR ID Number
EPA ID Number

HAWLEY FORGE (Continued)

S101007110

Discovered Date: 11/2/1992
Substance: Diesel
Substance Qty: Not reported
How Discovered: Not reported
How Stopped: Not reported
Report Date: 11/17/1992
Case Closed: 8/31/1995
Closed Date: 8/31/1995
Leak Source: Not reported
Leak Cause: Not reported
Leak Confirmed: Not reported
Entered Date: 6/20/1995
Number of Wells: Not reported
Regional Board: San Francisco Bay Region
Local Agency: 38000
Lead Agency: Local Agency
Program: LOP
Responsible Party: Not reported
RP Address: Not reported
Operator: Not reported
Staff Initial: VP
Facility Staff: MA
Cross Street: UPTON ST
NOR Date: 6/20/1995
MTBE Current: Not reported
MTBE Current Date: Not reported
MTBE: NT
Maximum MTBE Soil: Not reported
Maximum MTBE GW: Not reported
MTBE DATE: Not reported
Review Date: Not reported
Workplan Submitted: Not reported
Assessment Underway: Not reported
Pollution Characterization: Not reported
Corrective Action Plan: Not reported
Remediation Underway: Not reported
Monitoring Begun: Not reported
Funding: Not reported
Interim Remediation: Not reported
Priority: Not reported
Abatement: Not reported
Enforcement Type: NOR
Enforcement Due Date: Not reported
Basin: Visitacion Valley
Beneficial Use: No
Lat/Long: Not reported
CUFID: Not reported
Suspended: No
Stopped Date: Not reported
Free Product: No
Depth to Grnd Wtr: Not reported
Gradient: Not reported
Benzene: Not reported
Primary Substance: Diesel fuel oil
Enforcement Type: Not reported
Amount of Free Produce: Not reported
Benzene Test: ND

Map ID
Direction
Distance
Elevation

MAP FINDINGS

Site

Database(s)

EDR ID Number
EPA ID Number

HAWLEY FORGE (Continued)

S101007110

Maximum Soil GW: ND
Max Soil Concentration: Not reported
TPH Tested: Not reported
Max TPH GW: Not reported
Max TPH Soil: Not reported
TPH Date: Not reported
Block: Not reported
Lot: Not reported
Notify: False
TPH Current: Not reported
TPH Current Date: Not reported
Grnd Wtr Qualifier: Not reported
Soil Qualifier: Not reported
Comments: Not reported
Summary: Not reported

RESPONSE:

Facility ID: 38340029
Site Type: State Response
Site Type Detail: State Response or NPL
Acres: 5.5
National Priorities List: NO
Cleanup Oversight Agencies: SMBRP
Lead Agency: SMBRP
Lead Agency Description: DTSC - Site Mitigation And Brownfield Reuse Program
Project Manager: Not reported
Supervisor: Denise Tsuji
Division Branch: Cleanup Berkeley
Site Code: 200304
Site Mgmt. Req.: NONE SPECIFIED
Assembly: 17
Senate: 11
Special Program Status: Not reported
Status: Certified
Status Date: 04/27/1993
Restricted Use: NO
Funding: Responsible Party
Latitude: 37.74626
Longitude: -122.4022
APN: 4343006
Past Use: NONE SPECIFIED
Potential COC: 10034, 10064, 10097, 10196, 10199, 30153, 30407
Confirmed COC: NONE SPECIFIED
Potential Description: NONE SPECIFIED
Alias Name: HAWLEY FORGE
Alias Type: Alternate Name
Alias Name: HAWLEY FORGE AND MANUFACTURING COMPANY
Alias Type: Alternate Name
Alias Name: POLITA HAWLER FORGE
Alias Type: Alternate Name
Alias Name: PORTEC-HAWLEY
Alias Type: Alternate Name
Alias Name: 4343006
Alias Type: APN
Alias Name: 110033612026
Alias Type: EPA (FRS #)
Alias Name: 200304

Map ID
Direction
Distance
Elevation

MAP FINDINGS

Site

Database(s)

EDR ID Number
EPA ID Number

HAWLEY FORGE (Continued)

S101007110

Alias Type: Project Code (Site Code)
Alias Name: 38340029
Alias Type: Envirostor ID Number

Completed Info:

Completed Area Name: PROJECT WIDE
Completed Sub Area Name: Not reported
Completed Document Type: Removal Action Completion Report
Completed Date: 04/23/1993
Comments: Completed RA. The removal included vacuuming 10 tons of dust from the building, building demolition, well installation, tank removal, and excavation and disposal of 4300 tons of soil, and 25,000 cubic feet concrete corrugated steel. Contamination was nickel, lead, chromium, copper and zinc. Cleanup was done to health-based standards. Groundwater monitoring wells were installed and a Bond posted for one year's monitoring to ensure levels remain below Maximum Contaminant Levels (MCL).

Completed Area Name: PROJECT WIDE
Completed Sub Area Name: Not reported
Completed Document Type: Remedial Investigation / Feasibility Study
Completed Date: 09/18/1992
Comments: Completed Focused RIFS.

Completed Area Name: PROJECT WIDE
Completed Sub Area Name: Not reported
Completed Document Type: Preliminary Endangerment Assessment Report
Completed Date: 03/23/1992
Comments: Completed PEA. Soil contaminated with nickel and petroleum hydrocarbons was moved in the late 1980's by the previous owner. About 400 cubic yards from an adjacent remediated parcel were hauled off and 100 cubic yards were left in the site building.

Completed Area Name: PROJECT WIDE
Completed Sub Area Name: Not reported
Completed Document Type: * Cost Recovery Settlements/Decrees
Completed Date: 01/02/1997
Comments: Not reported

Completed Area Name: PROJECT WIDE
Completed Sub Area Name: Not reported
Completed Document Type: Certification
Completed Date: 04/26/1993
Comments: Not reported

Completed Area Name: PROJECT WIDE
Completed Sub Area Name: Not reported
Completed Document Type: * Discovery
Completed Date: 09/09/1981
Comments: Site Discovery. Facility was identified from 1954 Polk Directory.

Completed Area Name: PROJECT WIDE
Completed Sub Area Name: Not reported
Completed Document Type: Site Screening
Completed Date: 08/29/1991
Comments: Completed Site Screening. The 1-1/2 acre site contains nickel and total petroleum hydrocarbons (TPH) in soil and groundwater at low levels ("just over detection limits" except for significant TPH). The

Map ID
Direction
Distance
Elevation

MAP FINDINGS

Site

Database(s)

EDR ID Number
EPA ID Number

HAWLEY FORGE (Continued)

S101007110

former Hawley-Forge site generated metals and oils, but in 1988, contaminated soil was removed to one area of the facility, "under DHS oversight". This remaining 1000 to 1500 yards of soil will require remediation oversight.

Completed Area Name: PROJECT WIDE
Completed Sub Area Name: Not reported
Completed Document Type: Site Screening
Completed Date: 03/17/1988
Comments: Completed Site Screening. Site cleanup prior to transfer to new owners (Hawley Forge in bankruptcy); preliminary assessment required based on lack of information.

Future Area Name: Not reported
Future Sub Area Name: Not reported
Future Document Type: Not reported
Future Due Date: Not reported
Schedule Area Name: Not reported
Schedule Sub Area Name: Not reported
Schedule Document Type: Not reported
Schedule Due Date: Not reported
Schedule Revised Date: Not reported

HAZNET:

Year: 1994
Gepaid: CAP982454282
Contact: Not reported
Telephone: 0000000000
Mailing Name: Not reported
Mailing Address: Not reported
Mailing City,St,Zip: 000000000
Gen County: 0
TSD EPA ID: CAT080011059
TSD County: Los Angeles
Waste Category: Unspecified oil-containing waste
Disposal Method: Recycler
Tons: .2500
Facility County: 0

Year: 1994
Gepaid: CAP982454282
Contact: Not reported
Telephone: 0000000000
Mailing Name: Not reported
Mailing Address: Not reported
Mailing City,St,Zip: 000000000
Gen County: 0
TSD EPA ID: CAT080011059
TSD County: Los Angeles
Waste Category: Unspecified oil-containing waste
Disposal Method: Disposal, Other
Tons: .5000
Facility County: 0

ENVIROSTOR:

Site Type: State Response

Map ID
Direction
Distance
Elevation

MAP FINDINGS

Site

Database(s)

EDR ID Number
EPA ID Number

HAWLEY FORGE (Continued)

S101007110

Site Type Detailed: State Response or NPL
Acres: 5.5
NPL: NO
Regulatory Agencies: SMBRP
Lead Agency: SMBRP
Program Manager: Not reported
Supervisor: Denise Tsuji
Division Branch: Cleanup Berkeley
Facility ID: 38340029
Site Code: 200304
Assembly: 17
Senate: 11
Special Program: Not reported
Status: Certified
Status Date: 04/27/1993
Restricted Use: NO
Site Mgmt. Req.: NONE SPECIFIED
Funding: Responsible Party
Latitude: 37.74626
Longitude: -122.4022
APN: 4343006
Past Use: NONE SPECIFIED
Potential COC: 10034, 10064, 10097, 10196, 10199, 30153, 30407
Confirmed COC: NONE SPECIFIED
Potential Description: NONE SPECIFIED
Alias Name: HAWLEY FORGE
Alias Type: Alternate Name
Alias Name: HAWLEY FORGE AND MANUFACTURING COMPANY
Alias Type: Alternate Name
Alias Name: POLITA HAWLER FORGE
Alias Type: Alternate Name
Alias Name: PORTEC-HAWLEY
Alias Type: Alternate Name
Alias Name: 4343006
Alias Type: APN
Alias Name: 110033612026
Alias Type: EPA (FRS #)
Alias Name: 200304
Alias Type: Project Code (Site Code)
Alias Name: 38340029
Alias Type: Envirostor ID Number

Completed Info:

Completed Area Name: PROJECT WIDE
Completed Sub Area Name: Not reported
Completed Document Type: Removal Action Completion Report
Completed Date: 04/23/1993
Comments: Completed RA. The removal included vacuuming 10 tons of dust from the building, building demolition, well installation, tank removal, and excavation and disposal of 4300 tons of soil, and 25,000 cubic feet concrete corrugated steel. Contamination was nickel, lead, chromium, copper and zinc. Cleanup was done to health-based standards. Groundwater monitoring wells were installed and a Bond posted for one year's monitoring to ensure levels remain below Maximum Contaminant Levels (MCL).

Completed Area Name: PROJECT WIDE
Completed Sub Area Name: Not reported

Map ID
Direction
Distance
Elevation

MAP FINDINGS

Site

Database(s)

EDR ID Number
EPA ID Number

HAWLEY FORGE (Continued)

S101007110

Completed Document Type: Remedial Investigation / Feasibility Study
Completed Date: 09/18/1992
Comments: Completed Focused RIFS.

Completed Area Name: PROJECT WIDE
Completed Sub Area Name: Not reported
Completed Document Type: Preliminary Endangerment Assessment Report
Completed Date: 03/23/1992
Comments: Completed PEA. Soil contaminated with nickel and petroleum hydrocarbons was moved in the late 1980's by the previous owner. About 400 cubic yards from an adjacent remediated parcel were hauled off and 100 cubic yards were left in the site building.

Completed Area Name: PROJECT WIDE
Completed Sub Area Name: Not reported
Completed Document Type: * Cost Recovery Settlements/Decrees
Completed Date: 01/02/1997
Comments: Not reported

Completed Area Name: PROJECT WIDE
Completed Sub Area Name: Not reported
Completed Document Type: Certification
Completed Date: 04/26/1993
Comments: Not reported

Completed Area Name: PROJECT WIDE
Completed Sub Area Name: Not reported
Completed Document Type: * Discovery
Completed Date: 09/09/1981
Comments: Site Discovery. Facility was identified from 1954 Polk Directory.

Completed Area Name: PROJECT WIDE
Completed Sub Area Name: Not reported
Completed Document Type: Site Screening
Completed Date: 08/29/1991
Comments: Completed Site Screening. The 1-1/2 acre site contains nickel and total petroleum hydrocarbons (TPH) in soil and groundwater at low levels ("just over detection limits" except for significant TPH). The former Hawley-Forge site generated metals and oils, but in 1988, contaminated soil was removed to one area of the facility, "under DHS oversight". This remaining 1000 to 1500 yards of soil will require remediation oversight.

Completed Area Name: PROJECT WIDE
Completed Sub Area Name: Not reported
Completed Document Type: Site Screening
Completed Date: 03/17/1988
Comments: Completed Site Screening. Site cleanup prior to transfer to new owners (Hawley Forge in bankruptcy); preliminary assessment required based on lack of information.

Future Area Name: Not reported
Future Sub Area Name: Not reported
Future Document Type: Not reported
Future Due Date: Not reported
Schedule Area Name: Not reported
Schedule Sub Area Name: Not reported

Map ID
Direction
Distance
Elevation

MAP FINDINGS

Site

Database(s)

EDR ID Number
EPA ID Number

HAWLEY FORGE (Continued)

S101007110

Schedule Document Type: Not reported
Schedule Due Date: Not reported
Schedule Revised Date: Not reported

AK115 PACIFIC GAS & ELECTRIC FORMER POTRERO MGP
ENE 1201 ILLINOIS ST
1/2-1 SAN FRANCISCO, CA 94107
0.573 mi.
3027 ft. Site 1 of 3 in cluster AK

HIST CORTESE U001595296
LUST N/A
SLIC
HIST UST
VCP
HAZNET
ENVIROSTOR

Relative:
Lower

Actual:
30 ft.

CORTESE:
Region: CORTESE
Facility County Code: 38
Reg By: LTNKA
Reg Id: 38-0236

LUST:
Region: STATE
Global Id: T0607500203
Latitude: 37.757308
Longitude: -122.383843
Case Type: LUST Cleanup Site
Status: Completed - Case Closed
Status Date: 11/23/1998
Lead Agency: SAN FRANCISCO BAY RWQCB (REGION 2)
Case Worker: VP
Local Agency: SAN FRANCISCO COUNTY LOP
RB Case Number: 38-0236
LOC Case Number: 10245
File Location: Not reported
Potential Media Affect: Other Groundwater (uses other than drinking water)
Potential Contaminants of Concern: Gasoline
Site History: Not reported

Click here to access the California GeoTracker records for this facility:

LUST:
Global Id: T0607500203
Contact Type: Local Agency Caseworker
Contact Name: UNK
Organization Name: SAN FRANCISCO COUNTY LOP
Address: Not reported
City: r2 UNKNOWN
Email: Not reported
Phone Number: Not reported

Global Id: T0607500203
Contact Type: Regional Board Caseworker
Contact Name: VIC PAL
Organization Name: SAN FRANCISCO BAY RWQCB (REGION 2)
Address: 1515 CLAY STREET, SUITE 1400
City: OAKLAND
Email: vpal@waterboards.ca.gov
Phone Number: Not reported

Map ID
Direction
Distance
Elevation

MAP FINDINGS

Site

Database(s)

EDR ID Number
EPA ID Number

PACIFIC GAS & ELECTRIC FORMER POTRERO MGP (Continued)

U001595296

LUST:

Global Id: T0607500203
Action Type: Other
Date: 01/01/1950
Action: Leak Stopped

Global Id: T0607500203
Action Type: Other
Date: 01/01/1950
Action: Leak Discovery

Global Id: T0607500203
Action Type: Other
Date: 01/01/1950
Action: Leak Reported

SLIC:

Region: STATE
Facility Status: Open - Site Assessment
Status Date: 03/01/2004
Global Id: SL18380800
Lead Agency: SAN FRANCISCO BAY RWQCB (REGION 2)
Lead Agency Case Number: Not reported
Latitude: 37.7570084899857
Longitude: -122.382159233093
Case Type: Cleanup Program Site
Case Worker: NK
Local Agency: Not reported
RB Case Number: 38S0038
File Location: Regional Board
Potential Media Affected: Other Groundwater (uses other than drinking water), Sediments, Soil, Under Investigation
Potential Contaminants of Concern: Polynuclear aromatic hydrocarbons (PAHs)
Site History: Power plant facility is closed. Site has been broken into several areas for purpose of investigation and remedial planning. There are multiple areas being investigated at same time. Sediment investigation currently underway. Material found in sediments is legacy from late 1800s to mid-1930s when manufactured gas plant and other industries were operating. An FS/RAP for the Northeast Area of the site is under review by the Water Board staff. A proposed remedy for this area is expected to the public early this fall.

[Click here to access the California GeoTracker records for this facility:](#)

HIST UST:

Region: STATE
Facility ID: 00000029871
Facility Type: Other
Other Type: UTILITY-GAS & ELECTR
Total Tanks: 0022
Contact Name: Not reported
Telephone: 4159727000
Owner Name: PACIFIC GAS AND ELECTRIC COMPA
Owner Address: 77 BEALE STREET
Owner City,St,Zip: SAN FRANCISCO, CA 94106

Map ID
Direction
Distance
Elevation

MAP FINDINGS

Site

Database(s)

EDR ID Number
EPA ID Number

PACIFIC GAS & ELECTRIC FORMER POTRERO MGP (Continued)

U001595296

Tank Num: 001
Container Num: T-44
Year Installed: 1975
Tank Capacity: 00000720
Tank Used for: WASTE
Type of Fuel: DIESEL
Tank Construction: 6 inches
Leak Detection: Visual

Tank Num: 002
Container Num: T-45
Year Installed: 1975
Tank Capacity: 00000720
Tank Used for: WASTE
Type of Fuel: DIESEL
Tank Construction: 6 inches
Leak Detection: Visual

Tank Num: 003
Container Num: T-46
Year Installed: 1965
Tank Capacity: 00005610
Tank Used for: WASTE
Type of Fuel: WASTE OIL
Tank Construction: 15 inches
Leak Detection: Visual

Tank Num: 004
Container Num: T-27
Year Installed: 1965
Tank Capacity: 00051700
Tank Used for: WASTE
Type of Fuel: WASTE OIL
Tank Construction: 6 1/2 inches
Leak Detection: Visual

Tank Num: 005
Container Num: T-48
Year Installed: 1965
Tank Capacity: 00003170
Tank Used for: WASTE
Type of Fuel: WASTE OIL
Tank Construction: 6 inches
Leak Detection: Visual

Tank Num: 006
Container Num: T-47
Year Installed: 1965
Tank Capacity: 00005220
Tank Used for: WASTE
Type of Fuel: WASTE OIL
Tank Construction: 15 inches
Leak Detection: Visual

Tank Num: 007
Container Num: T-49
Year Installed: 1979

Map ID
Direction
Distance
Elevation

MAP FINDINGS

Site

Database(s)

EDR ID Number
EPA ID Number

PACIFIC GAS & ELECTRIC FORMER POTRERO MGP (Continued)

U001595296

Tank Capacity: 00000960
Tank Used for: WASTE
Type of Fuel: WASTE OIL
Tank Construction: 10 inches
Leak Detection: Visual

Tank Num: 008
Container Num: T-50
Year Installed: 1965
Tank Capacity: 00001020
Tank Used for: WASTE
Type of Fuel: Not reported
Tank Construction: 6 inches
Leak Detection: Visual

Tank Num: 009
Container Num: T-51
Year Installed: 1979
Tank Capacity: 00005540
Tank Used for: WASTE
Type of Fuel: WASTE OIL
Tank Construction: 12 inches
Leak Detection: Visual

Tank Num: 010
Container Num: T-52
Year Installed: 1965
Tank Capacity: 00111300
Tank Used for: WASTE
Type of Fuel: Not reported
Tank Construction: 12 inches
Leak Detection: Visual

Tank Num: 011
Container Num: T-53
Year Installed: 1975
Tank Capacity: 00000034
Tank Used for: WASTE
Type of Fuel: DIESEL
Tank Construction: 6 inches
Leak Detection: Visual

Tank Num: 012
Container Num: T-54
Year Installed: 1975
Tank Capacity: 00001880
Tank Used for: WASTE
Type of Fuel: WASTE OIL
Tank Construction: 8 inches
Leak Detection: Visual

Tank Num: 013
Container Num: T-55
Year Installed: 1965
Tank Capacity: 00000900
Tank Used for: PRODUCT
Type of Fuel: Not reported

Map ID
Direction
Distance
Elevation

MAP FINDINGS

Site

Database(s)

EDR ID Number
EPA ID Number

PACIFIC GAS & ELECTRIC FORMER POTRERO MGP (Continued)

U001595296

Tank Construction: 12 gauge
Leak Detection: Visual

Tank Num: 014
Container Num: T-56
Year Installed: 1965
Tank Capacity: 00002530
Tank Used for: WASTE
Type of Fuel: WASTE OIL
Tank Construction: 15 inches
Leak Detection: Visual

Tank Num: 015
Container Num: T-21
Year Installed: 1975
Tank Capacity: 00000500
Tank Used for: WASTE
Type of Fuel: DIESEL
Tank Construction: 6 inches
Leak Detection: Visual

Tank Num: 016
Container Num: T-16
Year Installed: Not reported
Tank Capacity: 00001080
Tank Used for: WASTE
Type of Fuel: WASTE OIL
Tank Construction: Not reported
Leak Detection: Visual

Tank Num: 017
Container Num: T-58
Year Installed: 1975
Tank Capacity: 00000090
Tank Used for: WASTE
Type of Fuel: DIESEL
Tank Construction: 6 inches
Leak Detection: Visual

Tank Num: 018
Container Num: T-59
Year Installed: 1975
Tank Capacity: 00000057
Tank Used for: WASTE
Type of Fuel: WASTE OIL
Tank Construction: 6 inches
Leak Detection: Visual

Tank Num: 019
Container Num: T-60
Year Installed: 1965
Tank Capacity: 00000109
Tank Used for: WASTE
Type of Fuel: WASTE OIL
Tank Construction: 6 inches
Leak Detection: Visual

Map ID
Direction
Distance
Elevation

MAP FINDINGS

Site

Database(s)

EDR ID Number
EPA ID Number

PACIFIC GAS & ELECTRIC FORMER POTRERO MGP (Continued)

U001595296

Tank Num: 020
Container Num: T-61
Year Installed: 1965
Tank Capacity: 00011570
Tank Used for: WASTE
Type of Fuel: WASTE OIL
Tank Construction: 8 inches
Leak Detection: Visual

Tank Num: 021
Container Num: T-17
Year Installed: Not reported
Tank Capacity: 00001080
Tank Used for: WASTE
Type of Fuel: WASTE OIL
Tank Construction: Not reported
Leak Detection: Visual

Tank Num: 022
Container Num: T-63
Year Installed: 1975
Tank Capacity: 00000654
Tank Used for: WASTE
Type of Fuel: WASTE OIL
Tank Construction: 4 inches
Leak Detection: Visual

VCP:

Facility ID: 38490009
Site Type: Voluntary Cleanup
Site Type Detail: Voluntary Cleanup
Site Mgmt. Req.: NONE SPECIFIED
Acres: 34
National Priorities List: NO
Cleanup Oversight Agencies: SMBRP, RWQCB 2 - San Francisco Bay, SAN FRANCISCO COUNTY
Lead Agency: RWQCB 2 - San Francisco Bay
Lead Agency Description: RWQCB 2 - San Francisco Bay
Project Manager: Homayune Atiqee
Supervisor: Mark Piros
Division Branch: Cleanup Berkeley
Site Code: 201366
Assembly: 17
Senate: 11
Special Programs Code: Voluntary Cleanup Program
Status: Refer: RWQCB
Status Date: 06/15/2009
Restricted Use: NO
Funding: Responsible Party
Lat/Long: 37.75689 / -122.3842
APN: 4110-008A, 4120-002, 4175-002, 4175-004, 4175-005, 4175007, 4232-001, 4232-006
Past Use: MANUFACTURED GAS PLANT
Potential COC: 10097, 30001, 30003, 30019, 30024, 3002502, 30160
Confirmed COC: 30001,30003,10097,30019,30024,30160,3002502
Potential Description: OTH, SED, SOIL
Alias Name: PG&E - APT
Alias Type: Alternate Name

Map ID
Direction
Distance
Elevation

MAP FINDINGS

Site

Database(s)

EDR ID Number
EPA ID Number

PACIFIC GAS & ELECTRIC FORMER POTRERO MGP (Continued)

U001595296

Alias Name: PG&E - SAN FRANCISCO PLANT
Alias Type: Alternate Name
Alias Name: PG&E- POTRERO
Alias Type: Alternate Name
Alias Name: TOWN GAS -SAN FRANCISCO #3
Alias Type: Alternate Name
Alias Name: TOWN GAS PLANT - SAN FRANCISCO #4
Alias Type: Alternate Name
Alias Name: 4110-008A
Alias Type: APN
Alias Name: 4120-002
Alias Type: APN
Alias Name: 4175-002
Alias Type: APN
Alias Name: 4175-004
Alias Type: APN
Alias Name: 4175-005
Alias Type: APN
Alias Name: 4175007
Alias Type: APN
Alias Name: 4232-001
Alias Type: APN
Alias Name: 4232-006
Alias Type: APN
Alias Name: 110000786178
Alias Type: EPA (FRS #)
Alias Name: 200259
Alias Type: Project Code (Site Code)
Alias Name: 201366
Alias Type: Project Code (Site Code)
Alias Name: 38490009
Alias Type: Envirostor ID Number

Completed Info:

Completed Area Name: PROJECT WIDE
Completed Sub Area Name: Not reported
Completed Document Type: Voluntary Cleanup Agreement
Completed Date: 03/06/2003
Comments: Signed VCA.

Completed Area Name: Offshore
Completed Sub Area Name: Not reported
Completed Document Type: Remedial Investigation Workplan
Completed Date: 06/13/2008
Comments: Water Board approved the workplan on 6/13/2008

Completed Area Name: Offshore
Completed Sub Area Name: Not reported
Completed Document Type: Fieldwork
Completed Date: 02/06/2009
Comments: Phase I of the Offshore Sediments Investigation fieldwork was completed in early February.

Completed Area Name: Potrero Power Plant
Completed Sub Area Name: Station A
Completed Document Type: Human Health Risk Assessment Workplan
Completed Date: 08/31/2007
Comments: Not reported

Map ID
Direction
Distance
Elevation

MAP FINDINGS

Site

Database(s)

EDR ID Number
EPA ID Number

PACIFIC GAS & ELECTRIC FORMER POTRERO MGP (Continued)

U001595296

Completed Area Name: PROJECT WIDE
Completed Sub Area Name: Not reported
Completed Document Type: Monitoring Report
Completed Date: 04/13/2005
Comments: Not reported

Completed Area Name: Hoedown Yard
Completed Sub Area Name: Not reported
Completed Document Type: Remedial Investigation Report
Completed Date: 01/31/2007
Comments: DTSC reviewed initial submittal of report, issued letter to Water Board recommending approval of report as final.

Completed Area Name: Potrero Power Plant
Completed Sub Area Name: Northeastern Area
Completed Document Type: Remedial Investigation Workplan
Completed Date: 05/12/2006
Comments: Regional Water Board (the lead agency) approved the workplan on 5/12/2006.

Completed Area Name: Hoedown Yard
Completed Sub Area Name: Not reported
Completed Document Type: Preliminary Endangerment Assessment Report
Completed Date: 01/13/2004
Comments: DTSC concurred with the recommendation in the Preliminary Site Assessment for soil and groundwater sampling at the Hoedown Yard.

Completed Area Name: Hoedown Yard
Completed Sub Area Name: Not reported
Completed Document Type: Remedial Investigation Workplan
Completed Date: 12/09/2005
Comments: The Water Board approved the workplan in a letter to PG&E dated December 9, 2005.

Completed Area Name: Hoedown Yard
Completed Sub Area Name: Not reported
Completed Document Type: Human Health Risk Assessment Report
Completed Date: 03/04/2008
Comments: RWQCB approved the Hoe Down Yard Workplan for Additional Investigation (which is based on this risk evaluation), but DTSC's comments on the Workplan and this risk evaluation report were not adequately addressed. DTSC will work with the RWQCB and PG&E to make sure that DTSC's comments on the workplan and this Baseline Risk Evaluation are addressed.

Completed Area Name: Hoedown Yard
Completed Sub Area Name: Not reported
Completed Document Type: Remedial Investigation Workplan
Completed Date: 03/04/2008
Comments: Not reported

Completed Area Name: Switchyard and General Construction Yard
Completed Sub Area Name: Not reported
Completed Document Type: Soils Management Plan
Completed Date: 07/15/2008
Comments: Water Board approved the site management plan

Map ID
Direction
Distance
Elevation

MAP FINDINGS

Site

Database(s)

EDR ID Number
EPA ID Number

PACIFIC GAS & ELECTRIC FORMER POTRERO MGP (Continued)

U001595296

Completed Area Name: Hoedown Yard
Completed Sub Area Name: Not reported
Completed Document Type: Remedial Investigation Report
Completed Date: 10/15/2008
Comments: Water Board sent letter to PG&E concurring with the recommendations in the report, and requesting that PG&E submit a workplan for additional investigation in the Hoe Down Yard.

Completed Area Name: PROJECT WIDE
Completed Sub Area Name: Not reported
Completed Document Type: Voluntary Cleanup Agreement Termination Notification
Completed Date: 06/12/2009
Comments: Not reported

Completed Area Name: PROJECT WIDE
Completed Sub Area Name: Not reported
Completed Document Type: Preliminary Endangerment Assessment Report
Completed Date: 06/26/1992
Comments: Following its review of the PEA report, DTSC determined that further action is necessary at the site.

Completed Area Name: Offshore
Completed Sub Area Name: Not reported
Completed Document Type: Site Characterization Report
Completed Date: 05/18/2001
Comments: Offshore sediment characterization report prepared by URS for Mirant (power plant operator).

Completed Area Name: PROJECT WIDE
Completed Sub Area Name: Not reported
Completed Document Type: Site Screening
Completed Date: 05/07/1987
Comments: Not reported

Completed Area Name: PROJECT WIDE
Completed Sub Area Name: Not reported
Completed Document Type: Preliminary Endangerment Assessment Report
Completed Date: 06/01/1998
Comments: Phase 2 site assessment performed by consultant for PG&E prior to sale of the power plant.

Completed Area Name: Potrero Power Plant
Completed Sub Area Name: Not reported
Completed Document Type: Remedial Investigation Report
Completed Date: 02/01/2001
Comments: Water Board concurred with the conclusions in the report in a letter to PG&E dated February 1, 2001.

Completed Area Name: Switchyard and General Construction Yard
Completed Sub Area Name: Not reported
Completed Document Type: Remedial Investigation Workplan
Completed Date: 05/17/2002
Comments: DTSC and the Water Board both concurred with the workplan prior to its official submittal on May 17, 2002.

Completed Area Name: Switchyard and General Construction Yard
Completed Sub Area Name: Not reported

Map ID
Direction
Distance
Elevation

MAP FINDINGS

Site

Database(s)

EDR ID Number
EPA ID Number

PACIFIC GAS & ELECTRIC FORMER POTRERO MGP (Continued)

U001595296

Completed Document Type: Remedial Investigation Report
Completed Date: 12/29/2006
Comments: Conveyance of response to DTSC's comments to the Water Board

Completed Area Name: Potrero Power Plant
Completed Sub Area Name: Not reported
Completed Document Type: Remedial Investigation Workplan
Completed Date: 04/08/2002
Comments: The Water Board approved the workplan in a letter to PG&E dated April 8, 2002.

Completed Area Name: Potrero Power Plant
Completed Sub Area Name: Not reported
Completed Document Type: Remedial Investigation Report
Completed Date: 12/29/2006
Comments: Approved Report with Response to Comments. Future investigation will clarify the fill-Bay mud interface, DNAPL occurrence, and the potential for impacts to the Bay.

Future Area Name: Not reported
Future Sub Area Name: Not reported
Future Document Type: Not reported
Future Due Date: Not reported
Schedule Area Name: Not reported
Schedule Sub Area Name: Not reported
Schedule Document Type: Not reported
Schedule Due Date: Not reported
Schedule Revised Date: Not reported

HAZNET:

Year: 2011
Gepaid: CAL000360561
Contact: JANET OLIVER
Telephone: 9254156384
Mailing Name: Not reported
Mailing Address: 3401 CROW CANYON RD
Mailing City,St,Zip: SAN RAMON, CA 945831307
Gen County: Not reported
TSD EPA ID: CAL000360561
TSD County: Not reported
Waste Category: Other organic solids
Disposal Method: Landfill Or Surface Impoundment That Will Be Closed As Landfill(To Include On-Site Treatment And/Or Stabilization)
Tons: 33.712
Facility County: San Francisco

Year: 2010
Gepaid: CAC002649249
Contact: MARK DE WIT
Telephone: 5106634188
Mailing Name: Not reported
Mailing Address: 1201 ILLINOIS ST
Mailing City,St,Zip: SAN FRANCISCO, CA 94107
Gen County: Not reported
TSD EPA ID: CAT000646117
TSD County: Not reported
Waste Category: Contaminated soil from site clean-up

Map ID
Direction
Distance
Elevation

MAP FINDINGS

Site

Database(s)

EDR ID Number
EPA ID Number

PACIFIC GAS & ELECTRIC FORMER POTRERO MGP (Continued)

U001595296

Disposal Method: Landfill Or Surface Impoundment That Will Be Closed As Landfill(To Include On-Site Treatment And/Or Stabilization)

Tons: 21.24

Facility County: San Francisco

Year: 2010

Gepaid: CAC002649249

Contact: MARK DE WIT

Telephone: 5106634188

Mailing Name: Not reported

Mailing Address: 1201 ILLINOIS ST

Mailing City,St,Zip: SAN FRANCISCO, CA 94107

Gen County: Not reported

TSD EPA ID: CAT000646117

TSD County: Not reported

Waste Category: Contaminated soil from site clean-up

Disposal Method: Landfill Or Surface Impoundment That Will Be Closed As Landfill(To Include On-Site Treatment And/Or Stabilization)

Tons: 21.24

Facility County: San Francisco

Year: 2010

Gepaid: CAC002649249

Contact: MARK DE WIT

Telephone: 5106634188

Mailing Name: Not reported

Mailing Address: 1201 ILLINOIS ST

Mailing City,St,Zip: SAN FRANCISCO, CA 94107

Gen County: Not reported

TSD EPA ID: CAT000646117

TSD County: Not reported

Waste Category: Contaminated soil from site clean-up

Disposal Method: Landfill Or Surface Impoundment That Will Be Closed As Landfill(To Include On-Site Treatment And/Or Stabilization)

Tons: 21.24

Facility County: San Francisco

Year: 2010

Gepaid: CAC002649249

Contact: MARK DE WIT

Telephone: 5106634188

Mailing Name: Not reported

Mailing Address: 1201 ILLINOIS ST

Mailing City,St,Zip: SAN FRANCISCO, CA 94107

Gen County: Not reported

TSD EPA ID: CAT000646117

TSD County: Not reported

Waste Category: Contaminated soil from site clean-up

Disposal Method: Landfill Or Surface Impoundment That Will Be Closed As Landfill(To Include On-Site Treatment And/Or Stabilization)

Tons: 21.24

Facility County: San Francisco

[Click this hyperlink](#) while viewing on your computer to access 32 additional CA_HAZNET: record(s) in the EDR Site Report.

Map ID
Direction
Distance
Elevation

MAP FINDINGS

Site

Database(s)

EDR ID Number
EPA ID Number

PACIFIC GAS & ELECTRIC FORMER POTRERO MGP (Continued)

U001595296

ENVIROSTOR:

Site Type: Voluntary Cleanup
Site Type Detailed: Voluntary Cleanup
Acres: 34
NPL: NO
Regulatory Agencies: SMBRP, RWQCB 2 - San Francisco Bay, SAN FRANCISCO COUNTY
Lead Agency: RWQCB 2 - San Francisco Bay
Program Manager: Homayune Atiqee
Supervisor: Mark Piros
Division Branch: Cleanup Berkeley
Facility ID: 38490009
Site Code: 201366
Assembly: 17
Senate: 11
Special Program: Voluntary Cleanup Program
Status: Refer: RWQCB
Status Date: 06/15/2009
Restricted Use: NO
Site Mgmt. Req.: NONE SPECIFIED
Funding: Responsible Party
Latitude: 37.75689
Longitude: -122.3842
APN: 4110-008A, 4120-002, 4175-002, 4175-004, 4175-005, 4175007, 4232-001, 4232-006
Past Use: MANUFACTURED GAS PLANT
Potential COC: 10097, 30001, 30003, 30019, 30024, 3002502, 30160
Confirmed COC: 30001,30003,10097,30019,30024,30160,3002502
Potential Description: OTH, SED, SOIL
Alias Name: PG&E - APT
Alias Type: Alternate Name
Alias Name: PG&E - SAN FRANCISCO PLANT
Alias Type: Alternate Name
Alias Name: PG&E- POTRERO
Alias Type: Alternate Name
Alias Name: TOWN GAS -SAN FRANCISCO #3
Alias Type: Alternate Name
Alias Name: TOWN GAS PLANT - SAN FRANCISCO #4
Alias Type: Alternate Name
Alias Name: 4110-008A
Alias Type: APN
Alias Name: 4120-002
Alias Type: APN
Alias Name: 4175-002
Alias Type: APN
Alias Name: 4175-004
Alias Type: APN
Alias Name: 4175-005
Alias Type: APN
Alias Name: 4175007
Alias Type: APN
Alias Name: 4232-001
Alias Type: APN
Alias Name: 4232-006
Alias Type: APN
Alias Name: 110000786178
Alias Type: EPA (FRS #)
Alias Name: 200259

Map ID
Direction
Distance
Elevation

MAP FINDINGS

Site

Database(s)

EDR ID Number
EPA ID Number

PACIFIC GAS & ELECTRIC FORMER POTRERO MGP (Continued)

U001595296

Alias Type: Project Code (Site Code)
Alias Name: 201366
Alias Type: Project Code (Site Code)
Alias Name: 38490009
Alias Type: Envirostor ID Number

Completed Info:

Completed Area Name: PROJECT WIDE
Completed Sub Area Name: Not reported
Completed Document Type: Voluntary Cleanup Agreement
Completed Date: 03/06/2003
Comments: Signed VCA.

Completed Area Name: Offshore
Completed Sub Area Name: Not reported
Completed Document Type: Remedial Investigation Workplan
Completed Date: 06/13/2008
Comments: Water Board approved the workplan on 6/13/2008

Completed Area Name: Offshore
Completed Sub Area Name: Not reported
Completed Document Type: Fieldwork
Completed Date: 02/06/2009
Comments: Phase I of the Offshore Sediments Investigation fieldwork was completed in early February.

Completed Area Name: Potrero Power Plant
Completed Sub Area Name: Station A
Completed Document Type: Human Health Risk Assessment Workplan
Completed Date: 08/31/2007
Comments: Not reported

Completed Area Name: PROJECT WIDE
Completed Sub Area Name: Not reported
Completed Document Type: Monitoring Report
Completed Date: 04/13/2005
Comments: Not reported

Completed Area Name: Hoedown Yard
Completed Sub Area Name: Not reported
Completed Document Type: Remedial Investigation Report
Completed Date: 01/31/2007
Comments: DTSC reviewed initial submittal of report, issued letter to Water Board recommending approval of report as final.

Completed Area Name: Potrero Power Plant
Completed Sub Area Name: Northeastern Area
Completed Document Type: Remedial Investigation Workplan
Completed Date: 05/12/2006
Comments: Regional Water Board (the lead agency) approved the workplan on 5/12/2006.

Completed Area Name: Hoedown Yard
Completed Sub Area Name: Not reported
Completed Document Type: Preliminary Endangerment Assessment Report
Completed Date: 01/13/2004
Comments: DTSC concurred with the recommendation in the Preliminary Site Assessment for soil and groundwater sampling at the Hoedown Yard.

Map ID
Direction
Distance
Elevation

MAP FINDINGS

Site

Database(s)

EDR ID Number
EPA ID Number

PACIFIC GAS & ELECTRIC FORMER POTRERO MGP (Continued)

U001595296

Completed Area Name: Hoedown Yard
Completed Sub Area Name: Not reported
Completed Document Type: Remedial Investigation Workplan
Completed Date: 12/09/2005
Comments: The Water Board approved the workplan in a letter to PG&E dated December 9, 2005.

Completed Area Name: Hoedown Yard
Completed Sub Area Name: Not reported
Completed Document Type: Human Health Risk Assessment Report
Completed Date: 03/04/2008
Comments: RWQCB approved the Hoe Down Yard Workplan for Additional Investigation (which is based on this risk evaluation), but DTSC's comments on the Workplan and this risk evaluation report were not adequately addressed. DTSC will work with the RWQCB and PG&E to make sure that DTSC's comments on the workplan and this Baseline Risk Evaluation are addressed.

Completed Area Name: Hoedown Yard
Completed Sub Area Name: Not reported
Completed Document Type: Remedial Investigation Workplan
Completed Date: 03/04/2008
Comments: Not reported

Completed Area Name: Switchyard and General Construction Yard
Completed Sub Area Name: Not reported
Completed Document Type: Soils Management Plan
Completed Date: 07/15/2008
Comments: Water Board approved the site management plan

Completed Area Name: Hoedown Yard
Completed Sub Area Name: Not reported
Completed Document Type: Remedial Investigation Report
Completed Date: 10/15/2008
Comments: Water Board sent letter to PG&E concurring with the recommendations in the report, and requesting that PG&E submit a workplan for additional investigation in the Hoe Down Yard.

Completed Area Name: PROJECT WIDE
Completed Sub Area Name: Not reported
Completed Document Type: Voluntary Cleanup Agreement Termination Notification
Completed Date: 06/12/2009
Comments: Not reported

Completed Area Name: PROJECT WIDE
Completed Sub Area Name: Not reported
Completed Document Type: Preliminary Endangerment Assessment Report
Completed Date: 06/26/1992
Comments: Following its review of the PEA report, DTSC determined that further action is necessary at the site.

Completed Area Name: Offshore
Completed Sub Area Name: Not reported
Completed Document Type: Site Characterization Report
Completed Date: 05/18/2001
Comments: Offshore sediment characterization report prepared by URS for Mirant (power plant operator).

Map ID
Direction
Distance
Elevation

MAP FINDINGS

Site

Database(s)

EDR ID Number
EPA ID Number

PACIFIC GAS & ELECTRIC FORMER POTRERO MGP (Continued)

U001595296

Completed Area Name: PROJECT WIDE
Completed Sub Area Name: Not reported
Completed Document Type: Site Screening
Completed Date: 05/07/1987
Comments: Not reported

Completed Area Name: PROJECT WIDE
Completed Sub Area Name: Not reported
Completed Document Type: Preliminary Endangerment Assessment Report
Completed Date: 06/01/1998
Comments: Phase 2 site assessment performed by consultant for PG&E prior to sale of the power plant.

Completed Area Name: Potrero Power Plant
Completed Sub Area Name: Not reported
Completed Document Type: Remedial Investigation Report
Completed Date: 02/01/2001
Comments: Water Board concurred with the conclusions in the report in a letter to PG&E dated February 1, 2001.

Completed Area Name: Switchyard and General Construction Yard
Completed Sub Area Name: Not reported
Completed Document Type: Remedial Investigation Workplan
Completed Date: 05/17/2002
Comments: DTSC and the Water Board both concurred with the workplan prior to its official submittal on May 17, 2002.

Completed Area Name: Switchyard and General Construction Yard
Completed Sub Area Name: Not reported
Completed Document Type: Remedial Investigation Report
Completed Date: 12/29/2006
Comments: Conveyance of response to DTSC's comments to the Water Board

Completed Area Name: Potrero Power Plant
Completed Sub Area Name: Not reported
Completed Document Type: Remedial Investigation Workplan
Completed Date: 04/08/2002
Comments: The Water Board approved the workplan in a letter to PG&E dated April 8, 2002.

Completed Area Name: Potrero Power Plant
Completed Sub Area Name: Not reported
Completed Document Type: Remedial Investigation Report
Completed Date: 12/29/2006
Comments: Approved Report with Response to Comments. Future investigation will clarify the fill-Bay mud interface, DNAPL occurrence, and the potential for impacts to the Bay.

Future Area Name: Not reported
Future Sub Area Name: Not reported
Future Document Type: Not reported
Future Due Date: Not reported
Schedule Area Name: Not reported
Schedule Sub Area Name: Not reported
Schedule Document Type: Not reported
Schedule Due Date: Not reported
Schedule Revised Date: Not reported

MAP FINDINGS

Map ID
 Direction
 Distance
 Elevation

Site

Database(s)

EDR ID Number
 EPA ID Number

AK116 **PG AND E POTRERO** **EDR MGP** **1008407762**
ENE **1201 ILLINOIS STREET** **N/A**
1/2-1 **SAN FRANCISCO, CA 94107**
0.573 mi.
3027 ft. **Site 2 of 3 in cluster AK**

Relative: Manufactured Gas Plants:
Lower No additional information available

Actual:
30 ft.

AK117 **MIRANT POTRERO, LLC** **HAZNET** **S107150135**
ENE **1201 ILLINOIS ST UNIT A** **ENVIROSTOR** **N/A**
1/2-1 **SAN FRANCISCO, CA 94107**
0.573 mi.
3027 ft. **Site 3 of 3 in cluster AK**

Relative: HAZNET:
Lower Year: 2011
 Gepaid: CAT080011703
Actual: Contact: DAVE HANSELL
30 ft. Telephone: 4156952616
 Mailing Name: Not reported
 Mailing Address: 1201 ILLINOIS ST UNIT A
 Mailing City,St,Zip: SAN FRANCISCO, CA 941073106
 Gen County: Not reported
 TSD EPA ID: CAD980887418
 TSD County: Not reported
 Waste Category: Unspecified oil-containing waste
 Disposal Method: Storage, Bulking, And/Or Transfer Off Site--No Treatment/Reovery
 (H010-H129) Or (H131-H135)
 Tons: 9.6744
 Facility County: San Francisco

Year: 2011
 Gepaid: CAT080011703
 Contact: DAVE HANSELL
 Telephone: 4156952616
 Mailing Name: Not reported
 Mailing Address: 1201 ILLINOIS ST UNIT A
 Mailing City,St,Zip: SAN FRANCISCO, CA 941073106
 Gen County: Not reported
 TSD EPA ID: CAT080014079
 TSD County: Not reported
 Waste Category: Asbestos containing waste
 Disposal Method: Storage, Bulking, And/Or Transfer Off Site--No Treatment/Reovery
 (H010-H129) Or (H131-H135)
 Tons: 0.0625
 Facility County: San Francisco

Year: 2011
 Gepaid: CAT080011703
 Contact: DAVE HANSELL
 Telephone: 4156952616
 Mailing Name: Not reported
 Mailing Address: 1201 ILLINOIS ST UNIT A
 Mailing City,St,Zip: SAN FRANCISCO, CA 941073106
 Gen County: Not reported
 TSD EPA ID: CAD981382732
 TSD County: Not reported

Map ID
Direction
Distance
Elevation

MAP FINDINGS

Site

Database(s)

EDR ID Number
EPA ID Number

MIRANT POTRERO, LLC (Continued)

S107150135

Waste Category: Asbestos containing waste
Disposal Method: Landfill Or Surface Impoundment That Will Be Closed As Landfill(To Include On-Site Treatment And/Or Stabilization)
Tons: 200.8
Facility County: San Francisco

Year: 2011
Gepaid: CAT080011703
Contact: DAVE HANSELL
Telephone: 4156952616
Mailing Name: Not reported
Mailing Address: 1201 ILLINOIS ST UNIT A
Mailing City,St,Zip: SAN FRANCISCO, CA 941073106
Gen County: Not reported
TSD EPA ID: CAD981382732
TSD County: Not reported
Waste Category: Asbestos containing waste
Disposal Method: Landfill Or Surface Impoundment That Will Be Closed As Landfill(To Include On-Site Treatment And/Or Stabilization)
Tons: 200.8
Facility County: San Francisco

Year: 2011
Gepaid: CAT080011703
Contact: DAVE HANSELL
Telephone: 4156952616
Mailing Name: Not reported
Mailing Address: 1201 ILLINOIS ST UNIT A
Mailing City,St,Zip: SAN FRANCISCO, CA 941073106
Gen County: Not reported
TSD EPA ID: UTD981552177
TSD County: Not reported
Waste Category: Liquids with pH <= 2 with metals
Disposal Method: Incineration--Thermal Destruction Other Than Use As A Fuel
Tons: 0.0735
Facility County: San Francisco

[Click this hyperlink](#) while viewing on your computer to access 104 additional CA_HAZNET: record(s) in the EDR Site Report.

ENVIROSTOR:

Site Type: Corrective Action
Site Type Detailed: Corrective Action
Acres: 1
NPL: NO
Regulatory Agencies: RWQCB 2 - San Francisco Bay
Lead Agency: RWQCB 2 - San Francisco Bay
Program Manager: Not reported
Supervisor: Referred - Not Assigned
Division Branch: Cleanup Berkeley
Facility ID: 80001835
Site Code: Not reported
Assembly: 17
Senate: 11
Special Program: Not reported
Status: Refer: RWQCB
Status Date: 05/13/2009

Map ID
Direction
Distance
Elevation

MAP FINDINGS

Site

Database(s)

EDR ID Number
EPA ID Number

MIRANT POTRERO, LLC (Continued)

S107150135

Restricted Use: NO
Site Mgmt. Req.: NONE SPECIFIED
Funding: Not reported
Latitude: 37.75682
Longitude: -122.3865
APN: 4175007
Past Use: NONE SPECIFIED
Potential COC: NONE SPECIFIED
Confirmed COC: NONE SPECIFIED
Potential Description: NONE SPECIFIED
Alias Name: 4175007
Alias Type: APN
Alias Name: CAT080011703
Alias Type: EPA Identification Number
Alias Name: 80001835
Alias Type: Envirostor ID Number

Completed Info:

Completed Area Name: Not reported
Completed Sub Area Name: Not reported
Completed Document Type: Not reported
Completed Date: Not reported
Comments: Not reported

Future Area Name: Not reported
Future Sub Area Name: Not reported
Future Document Type: Not reported
Future Due Date: Not reported
Schedule Area Name: Not reported
Schedule Sub Area Name: Not reported
Schedule Document Type: Not reported
Schedule Due Date: Not reported
Schedule Revised Date: Not reported

118
WSW
1/2-1
0.584 mi.
3083 ft.

**KNUDSON PARK
BTW 25TH & 26TH ST
SAN FRANCISCO, CA 94110**

**ENVIROSTOR 1000192692
N/A**

Relative:
Lower

ENVIROSTOR:

Actual:
49 ft.

Site Type: Evaluation
Site Type Detailed: Evaluation
Acres: 0.25
NPL: NO
Regulatory Agencies: NONE SPECIFIED
Lead Agency: NONE SPECIFIED
Program Manager: Not reported
Supervisor: Denise Tsuji
Division Branch: Cleanup Berkeley
Facility ID: 38790001
Site Code: Not reported
Assembly: 17
Senate: 11
Special Program: * RCRA 3012 - Past Haz Waste Disp Inven Site
Status: No Further Action
Status Date: 01/01/1985
Restricted Use: NO

Map ID
Direction
Distance
Elevation

MAP FINDINGS

Site

Database(s)

EDR ID Number
EPA ID Number

KNUDSON PARK (Continued)

1000192692

Site Mgmt. Req.: NONE SPECIFIED
Funding: Not reported
Latitude: 37.7502
Longitude: -122.4049
APN: NONE SPECIFIED
Past Use: NONE SPECIFIED
Potential COC: NONE SPECIFIED
Confirmed COC: NONE SPECIFIED
Potential Description: NONE SPECIFIED
Alias Name: Potrero Del Sol Park
Alias Type: Alternate Name
Alias Name: CAD980674048
Alias Type: EPA Identification Number
Alias Name: 38790001
Alias Type: Envirostor ID Number

Completed Info:
Completed Area Name: PROJECT WIDE
Completed Sub Area Name: Not reported
Completed Document Type: * Discovery
Completed Date: 10/12/1983
Comments: FACILITY IDENTIFIED ID FROM ERRIS

Future Area Name: Not reported
Future Sub Area Name: Not reported
Future Document Type: Not reported
Future Due Date: Not reported
Schedule Area Name: Not reported
Schedule Sub Area Name: Not reported
Schedule Document Type: Not reported
Schedule Due Date: Not reported
Schedule Revised Date: Not reported

119
NNW
1/2-1
0.767 mi.
4048 ft.

PIONEER SOAP CO. INC.
470 CAROLINA ST.
SAN FRANCISCO, CA 94107

ENVIROSTOR S101482019
N/A

Relative:
Lower

ENVIROSTOR:
Site Type: Historical
Site Type Detailed: * Historical
Acres: Not reported
NPL: NO
Regulatory Agencies: NONE SPECIFIED
Lead Agency: NONE SPECIFIED
Program Manager: Not reported
Supervisor: Referred - Not Assigned
Division Branch: Cleanup Berkeley
Facility ID: 38280289
Site Code: Not reported
Assembly: 17
Senate: 11
Special Program: Not reported
Status: Refer: Other Agency
Status Date: 07/29/1994
Restricted Use: NO
Site Mgmt. Req.: NONE SPECIFIED

Actual:
33 ft.

Map ID
Direction
Distance
Elevation

MAP FINDINGS

Site

Database(s)

EDR ID Number
EPA ID Number

PIONEER SOAP CO. INC. (Continued)

S101482019

Funding: Not reported
Latitude: 37.7625
Longitude: -122.4005
APN: NONE SPECIFIED
Past Use: NONE SPECIFIED
Potential COC: NONE SPECIFIED
Confirmed COC: NONE SPECIFIED
Potential Description: NONE SPECIFIED
Alias Name: 38280289
Alias Type: Envirostor ID Number

Completed Info:

Completed Area Name: PROJECT WIDE
Completed Sub Area Name: Not reported
Completed Document Type: * Discovery
Completed Date: 03/03/1982
Comments: FACILITY IDENTIFIED ID'D FROM POLKE DIRECTORY

Future Area Name: Not reported
Future Sub Area Name: Not reported
Future Document Type: Not reported
Future Due Date: Not reported
Schedule Area Name: Not reported
Schedule Sub Area Name: Not reported
Schedule Document Type: Not reported
Schedule Due Date: Not reported
Schedule Revised Date: Not reported

120
NNE
1/2-1
0.787 mi.
4157 ft.

COLOR 3 LAB
560 19TH ST
SAN FRANCISCO, CA 94107

HAZNET S100932954
ENVIROSTOR N/A

Relative:
Lower

HAZNET:

Year: 2009
Gepaid: CAL920234879
Contact: R POLITOWSKI PROD. MGR.
Telephone: 4156262111
Mailing Name: Not reported
Mailing Address: 570 19TH ST
Mailing City,St,Zip: SAN FRANCISCO, CA 941070000
Gen County: San Francisco
TSD EPA ID: CAD003963592
TSD County: Santa Clara
Waste Category: Metal sludge (Alkaline solution (pH >= 12.5) with metals)
Disposal Method: Metals Recovery Including Retoring,Smelting,Chemicals,Ect
Tons: 0.075
Facility County: San Francisco

Actual:
25 ft.

Year: 2006
Gepaid: CAL920234879
Contact: R POLITOWSKI PROD. MGR.
Telephone: 4156262111
Mailing Name: Not reported
Mailing Address: 560 19TH ST
Mailing City,St,Zip: SAN FRANCISCO, CA 941070000
Gen County: San Francisco

Map ID
Direction
Distance
Elevation

MAP FINDINGS

Site

Database(s)

EDR ID Number
EPA ID Number

COLOR 3 LAB (Continued)

S100932954

TSD EPA ID: CAD003963592
TSD County: Santa Clara
Waste Category: Other inorganic solid waste
Disposal Method: Metals Recovery Including Retoring,Smelting,Chemicals,Ect
Tons: 0
Facility County: San Francisco

Year: 2000
Gepaid: CAL920234879
Contact: TIM HALL/GEN MGR
Telephone: 4156262111
Mailing Name: Not reported
Mailing Address: 560 19TH ST
Mailing City,St,Zip: SAN FRANCISCO, CA 941070000
Gen County: San Francisco
TSD EPA ID: CAD003963592
TSD County: Santa Clara
Waste Category: Metal sludge (Alkaline solution (pH >= 12.5) with metals)
Disposal Method: Recycler
Tons: .0250
Facility County: San Francisco

Year: 1994
Gepaid: CAL920234879
Contact: TIM HALL/GEN MGR
Telephone: 4156262111
Mailing Name: Not reported
Mailing Address: 560 19TH ST
Mailing City,St,Zip: SAN FRANCISCO, CA 941070000
Gen County: San Francisco
TSD EPA ID: CAD003963592
TSD County: Santa Clara
Waste Category: Metal sludge (Alkaline solution (pH >= 12.5) with metals)
Disposal Method: Recycler
Tons: 1.5840
Facility County: San Francisco

Year: 1993
Gepaid: CAL920234879
Contact: TIM HALL/GEN MGR
Telephone: 4156262111
Mailing Name: Not reported
Mailing Address: 560 19TH ST
Mailing City,St,Zip: SAN FRANCISCO, CA 941070000
Gen County: San Francisco
TSD EPA ID: CAD003963592
TSD County: Santa Clara
Waste Category: Metal sludge (Alkaline solution (pH >= 12.5) with metals)
Disposal Method: Recycler
Tons: .2390
Facility County: San Francisco

[Click this hyperlink](#) while viewing on your computer to access additional CA_HAZNET: detail in the EDR Site Report.

ENVIROSTOR:

Site Type: Tiered Permit

Map ID
Direction
Distance
Elevation

MAP FINDINGS

Site

Database(s)

EDR ID Number
EPA ID Number

COLOR 3 LAB (Continued)

S100932954

Site Type Detailed: Tiered Permit
Acres: Not reported
NPL: NO
Regulatory Agencies: NONE SPECIFIED
Lead Agency: NONE SPECIFIED
Program Manager: Not reported
Supervisor: Not reported
Division Branch: Cleanup Berkeley
Facility ID: 71003404
Site Code: Not reported
Assembly: 17
Senate: 11
Special Program: Not reported
Status: Inactive - Needs Evaluation
Status Date: Not reported
Restricted Use: NO
Site Mgmt. Req.: NONE SPECIFIED
Funding: Not reported
Latitude: 37.76202
Longitude: -122.3882
APN: NONE SPECIFIED
Past Use: NONE SPECIFIED
Potential COC: NONE SPECIFIED
Confirmed COC: NONE SPECIFIED
Potential Description: NONE SPECIFIED
Alias Name: CAL920234879
Alias Type: EPA Identification Number
Alias Name: 71003404
Alias Type: Envirostor ID Number

Completed Info:

Completed Area Name: Not reported
Completed Sub Area Name: Not reported
Completed Document Type: Not reported
Completed Date: Not reported
Comments: Not reported

Future Area Name: Not reported
Future Sub Area Name: Not reported
Future Document Type: Not reported
Future Due Date: Not reported
Schedule Area Name: Not reported
Schedule Sub Area Name: Not reported
Schedule Document Type: Not reported
Schedule Due Date: Not reported
Schedule Revised Date: Not reported

121
SSW
1/2-1
0.809 mi.
4274 ft.

GOOD STUFF FOOD COMPANY, INC.
2725 OAKDALE AVENUE
SAN FRANCISCO, CA 92270

Notify 65 S100179118
N/A

Relative:
Lower

Notify 65:
Date Reported: Not reported
Staff Initials: Not reported
Board File Number: Not reported
Facility Type: Not reported

Actual:
16 ft.

Map ID
Direction
Distance
Elevation

MAP FINDINGS

Site

Database(s)

EDR ID Number
EPA ID Number

GOOD STUFF FOOD COMPANY, INC. (Continued)

S100179118

Discharge Date: Not reported
Incident Description: 92270

122
NNE
1/2-1
0.811 mi.
4284 ft.

RUBER, E. G. & SONS
725 18TH
SAN FRANCISCO, CA 94107

ENVIROSTOR **S101482023**
N/A

Relative:
Lower

ENVIROSTOR:

Actual:
29 ft.

Site Type: Historical
Site Type Detailed: * Historical
Acres: Not reported
NPL: NO
Regulatory Agencies: NONE SPECIFIED
Lead Agency: NONE SPECIFIED
Program Manager: Not reported
Supervisor: Referred - Not Assigned
Division Branch: Cleanup Berkeley
Facility ID: 38330103
Site Code: Not reported
Assembly: 17
Senate: 11
Special Program: Not reported
Status: Refer: Other Agency
Status Date: 07/29/1994
Restricted Use: NO
Site Mgmt. Req.: NONE SPECIFIED
Funding: Not reported
Latitude: 37.76272
Longitude: -122.3902
APN: 4043013
Past Use: NONE SPECIFIED
Potential COC: NONE SPECIFIED
Confirmed COC: NONE SPECIFIED
Potential Description: NONE SPECIFIED
Alias Name: CONSUMERS AUTO BUILDER
Alias Type: Alternate Name
Alias Name: 4043013
Alias Type: APN
Alias Name: 38330103
Alias Type: Envirostor ID Number

Completed Info:

Completed Area Name: PROJECT WIDE
Completed Sub Area Name: Not reported
Completed Document Type: * Discovery
Completed Date: 09/28/1981
Comments: FACILITY IDENTIFIED ID FROM 1954 POLK DIRECTORY

Future Area Name: Not reported
Future Sub Area Name: Not reported
Future Document Type: Not reported
Future Due Date: Not reported
Schedule Area Name: Not reported
Schedule Sub Area Name: Not reported
Schedule Document Type: Not reported
Schedule Due Date: Not reported

Map ID
 Direction
 Distance
 Elevation

MAP FINDINGS

Site

Database(s)

EDR ID Number
 EPA ID Number

RUBER, E. G. & SONS (Continued)

S101482023

Schedule Revised Date: Not reported

**123
 NNW
 1/2-1
 0.814 mi.
 4297 ft.**

**1601 MARIPOSA STREET
 1601 MARIPOSA STREET
 SAN FRANCISCO, CA 94107**

**VCP S105088004
 HAZNET N/A
 ENVIROSTOR**

**Relative:
 Lower**

VCP:

**Actual:
 26 ft.**

Facility ID: 60001763
 Site Type: Voluntary Cleanup
 Site Type Detail: Voluntary Cleanup
 Site Mgmt. Req.: NONE SPECIFIED
 Acres: 2.31
 National Priorities List: NO
 Cleanup Oversight Agencies: SMBRP
 Lead Agency: SMBRP
 Lead Agency Description: DTSC - Site Mitigation And Brownfield Reuse Program
 Project Manager: Tom Lanphar
 Supervisor: Denise Tsuji
 Division Branch: Cleanup Berkeley
 Site Code: 201945
 Assembly: 13
 Senate: 03
 Special Programs Code: Not reported
 Status: Active
 Status Date: 07/01/2012
 Restricted Use: NO
 Funding: Responsible Party
 Lat/Long: 37.76426 / -122.3898
 APN: NONE SPECIFIED
 Past Use: NONE SPECIFIED
 Potential COC: NONE SPECIFIED
 Confirmed COC: NONE SPECIFIED
 Potential Description: NONE SPECIFIED
 Alias Name: 201945
 Alias Type: Project Code (Site Code)
 Alias Name: 60001763
 Alias Type: Envirostor ID Number

Completed Info:

Completed Area Name: PROJECT WIDE
 Completed Sub Area Name: Not reported
 Completed Document Type: Voluntary Cleanup Agreement
 Completed Date: 08/09/2012
 Comments: Not reported

Future Area Name: Not reported
 Future Sub Area Name: Not reported
 Future Document Type: Not reported
 Future Due Date: Not reported
 Schedule Area Name: PROJECT WIDE
 Schedule Sub Area Name: Not reported
 Schedule Document Type: Site Characterization Report
 Schedule Due Date: 06/13/2013
 Schedule Revised Date: Not reported

Map ID
Direction
Distance
Elevation

MAP FINDINGS

Site

Database(s)

EDR ID Number
EPA ID Number

1601 MARIPOSA STREET (Continued)

S105088004

HAZNET:

Year: 2000
Gepaid: CAC002320513
Contact: CALIFORNIA NOT FOR PROFIT CORP
Telephone: 0000000000
Mailing Name: Not reported
Mailing Address: 25 PEBBLE BEACH DR
Mailing City,St,Zip: NOVATO, CA 949490000
Gen County: San Francisco
TSD EPA ID: CAD981382732
TSD County: 1
Waste Category: Asbestos containing waste
Disposal Method: Disposal, Land Fill
Tons: 63.2100
Facility County: San Francisco

ENVIROSTOR:

Site Type: Voluntary Cleanup
Site Type Detailed: Voluntary Cleanup
Acres: 2.31
NPL: NO
Regulatory Agencies: SMBRP
Lead Agency: SMBRP
Program Manager: Tom Lanphar
Supervisor: Denise Tsuji
Division Branch: Cleanup Berkeley
Facility ID: 60001763
Site Code: 201945
Assembly: 13
Senate: 03
Special Program: Not reported
Status: Active
Status Date: 07/01/2012
Restricted Use: NO
Site Mgmt. Req.: NONE SPECIFIED
Funding: Responsible Party
Latitude: 37.76426
Longitude: -122.3898
APN: NONE SPECIFIED
Past Use: NONE SPECIFIED
Potential COC: NONE SPECIFIED
Confirmed COC: NONE SPECIFIED
Potential Description: NONE SPECIFIED
Alias Name: 201945
Alias Type: Project Code (Site Code)
Alias Name: 60001763
Alias Type: Envirostor ID Number

Completed Info:

Completed Area Name: PROJECT WIDE
Completed Sub Area Name: Not reported
Completed Document Type: Voluntary Cleanup Agreement
Completed Date: 08/09/2012
Comments: Not reported

Future Area Name: Not reported
Future Sub Area Name: Not reported

Map ID
 Direction
 Distance
 Elevation

MAP FINDINGS

Site

Database(s)

EDR ID Number
 EPA ID Number

1601 MARIPOSA STREET (Continued)

S105088004

Future Document Type: Not reported
 Future Due Date: Not reported
 Schedule Area Name: PROJECT WIDE
 Schedule Sub Area Name: Not reported
 Schedule Document Type: Site Characterization Report
 Schedule Due Date: 06/13/2013
 Schedule Revised Date: Not reported

**AL124
 NE
 1/2-1
 0.837 mi.
 4418 ft.**

**PIER 70
 20TH STREET
 SAN FRANCISCO, CA 92270**

**Notify 65 S100179568
 N/A**

Site 1 of 2 in cluster AL

**Relative:
 Lower**

Notify 65:
 Date Reported: Not reported
 Staff Initials: Not reported

**Actual:
 15 ft.**

Board File Number: Not reported
 Facility Type: Not reported
 Discharge Date: Not reported
 Incident Description: 92270

**AL125
 NE
 1/2-1
 0.837 mi.
 4418 ft.**

**PORT OF SAN FRANCISCO
 PIER 70
 SAN FRANCISCO, CA 94111**

**HIST Cal-Sites 1000592328
 RESPONSE N/A
 HAZNET
 ENVIROSTOR**

Site 2 of 2 in cluster AL

**Relative:
 Lower**

Calsite:
 Facility ID: 38440006
 Region: 2
 Region Name: BERKELEY
 Branch: NC
 Branch Name: NORTH COAST
 File Name: Not reported
 State Senate District: 01011982
 Status: CERTIFIED AS HAVING BEEN REMEDIATED SATISFACTORILY UNDER DTSC OVERSIGHT
 Status Name: CERTIFIED

**Actual:
 15 ft.**

Lead Agency: Not reported
 Lead Agency: N/A
 Facility Type: RP
 Type Name: RESPONSIBLE PARTY
 NPL: Not Listed
 SIC Code: 44
 SIC Name: WATER TRANSPORTATION
 Access: Not reported
 Cortese: Not reported
 Hazardous Ranking Score: Not reported
 Date Site Hazard Ranked: Not reported
 Groundwater Contamination: Not reported
 Staff Member Responsible for Site: KHILF
 Supervisor Responsible for Site: Not reported
 Region Water Control Board: Not reported
 Region Water Control Board Name: Not reported
 Lat/Long Direction: Not reported
 Lat/Long (dms): 0 0 0 / 0 0 0

Map ID
Direction
Distance
Elevation

MAP FINDINGS

Site

Database(s)

EDR ID Number
EPA ID Number

PORT OF SAN FRANCISCO (Continued)

1000592328

Lat/long Method: Not reported
Lat/Long Description: Not reported
State Assembly District Code: 13
State Senate District Code: 03
Facility ID: 38440006
Activity: CERT
Activity Name: CERTIFICATION
AWP Code: Not reported
Proposed Budget: 0
AWP Completion Date: Not reported
Revised Due Date: Not reported
Comments Date: 01011982
Est Person-Yrs to complete: 0
Estimated Size: Not reported
Request to Delete Activity: Not reported
Activity Status: CERT
Definition of Status: CERTIFIED
Liquids Removed (Gals): 0
Liquids Treated (Gals): 0
Action Included Capping: Not reported
Well Decommissioned: Not reported
Action Included Fencing: Not reported
Removal Action Certification: Not reported
Activity Comments: Not reported
For Commercial Reuse: 0
For Industrial Reuse: 0
For Residential Reuse: 0
Unknown Type: 0
Alternate Address: PIER 70
Alternate City,St,Zip: SAN FRANCISCO, CA 94111
Background Info: The current address for Pier 70 is at the beginning of 20th Street in San Francisco, California. Illinois Street borders the site to the west, 22nd Street and the Potrero Power Plant to the south, China (Central) Basin to the north, and the San Francisco Bay to the east. There are many buildings associated with the Pier. Several of the buildings, 6, 12 (operating area 2 is inside 12), 14 (a storage shed), and 21 (operational area 1 is inside building 21), and a fire damaged area (between Pier 7 and Pier 8) underwent cleanup in 1981, 1984, and 1986 under the oversight of the Department of Toxic Substances Control (DTSC). In 1981, IT Corporation conducted a cleanup of polychlorinated biphenyls (PCBs) at the site. Old leaking transformers containing PCBs were removed from operational areas 1 and 2, and the fire damaged area. Walls, floors, and asphalt driveways were sampled with wipes. PCB (Arochlor 1260) results before cleanup ranged from 17 to 5,888 ug/wipe in operational area 1, from 3 to 229 ug/wipe in operational area 2, and from less than 1 microgram per wipe are (ug/wipe area) to 49,200 ug/wipe area in the fire damaged area. Samples taken from the floor area (asphalt floor) ranged from non-detect to 62 parts per million (ppm). Arochlor 1260 was not detected in samples of mud, water or mussels in the immediate area. After decontamination, confirmation samples were taken in operational area 1 and 2. Samples collected in operational area 1 ranged from 4 to 80 ug/wipe, and from less than 1 ug/wipe 32 ug/wipe for operational area 2. The fire damaged area results ranged from non-detect to 82 ug/wipe. The asphalt confirmation samples were all within

Map ID
Direction
Distance
Elevation

MAP FINDINGS

Site

Database(s)

EDR ID Number
EPA ID Number

PORT OF SAN FRANCISCO (Continued)

1000592328

residential cleanup levels. The cleanup level for Aroclor 1260 was 220 ug/wipe area for residential and 1,000 ug/wipe area for industrial. Building 6 was used to store some hazardous materials. Surface soil (zero to six inches depth) contained lead up to 3,340 ppm, copper up to 210 ppm, zinc up to 3,040 ppm, and polycyclic aromatic hydrocarbons (PAHs) up to 18.9 ppm. Subsurface soil (20 inches depth) sample results showed lead up to 2,300 ppm, copper up to 4,000 ppm and zinc up to 2,500 ppm. The soil was excavated to a one to two-foot depth in front of the loading dock and approximately ten feet out from the edge of the dock. The area was repaved. No confirmation sample results are available. In 1986, lead and cadmium were found in heavy dust deposits on wall beams and the floor of building 6. Before the 1986 cleanup, composite samples were taken of the floor and wall beam dust. Results showed up to 7,900 milligrams/kilograms (mg/kg) lead, 21,000 mg/kg zinc, 47 mg/kg cadmium, and 1,300 mg/kg copper. Only lead was above the United States Environmental Protection Agency (US EPA) Region 9 residential and industrial PRGs of 400 mg/kg and 750 mg/kg respectively. The dust was removed and the building was decontaminated by high-pressure water scrubbing of the walls, floor, and ceiling by IT Corporation.

Comments Date: 01011982
Comments: Several hundred drums of contaminated waste removed.
Comments Date: 01011982
Comments: This certification was confirmed by a report prepared by the
Comments Date: 01011982
Comments: Auditor General. The Auditor General conducted an audit of
Comments Date: 01011982
Comments: the Department's records to confirm a list of sites where
Comments Date: 01011982
Comments: the Department was involved in the cleanup and the cleanup
Comments Date: 01011982
Comments: had been completed. This Auditor General list became the
Comments Date: 01011982
Comments: basis for our historical certification information. Many of
Comments Date: 01011982
Comments: the sites on this list were handled by our Surveillance and
Comments Date: 01011982
Comments: Enforcement Staff. Much of this work was in response to
Comments Date: 01011982
Comments: complaints from the public or reports from industry and the
Comments Date: 01011982
Comments: response action may have only addressed the immediate
Comments Date: 01011982
Comments: problem and not the entire facility.
Comments Date: 01181996
Comments: Our records do not indicate the actual date this site was
Comments Date: 01181996
Comments: certified. Our records show 1982 as the certification year.
Comments Date: 01181996
Comments: We have used 01/01/1982 because this gives us the earliest
Comments Date: 01181996
Comments: statute of limitations.
Comments Date: 01181996
Comments: Not reported
ID Name: Not reported

Map ID
Direction
Distance
Elevation

MAP FINDINGS

Site

Database(s)

EDR ID Number
EPA ID Number

PORT OF SAN FRANCISCO (Continued)

1000592328

ID Value: Not reported
Alternate Name: PORT OF SAN FRANCISCO
Special Programs Code: Not reported
Special Programs Name: Not reported

RESPONSE:

Facility ID: 38440006
Site Type: State Response
Site Type Detail: State Response or NPL
Acres: 30
National Priorities List: NO
Cleanup Oversight Agencies: SMBRP
Lead Agency: SMBRP
Lead Agency Description: DTSC - Site Mitigation And Brownfield Reuse Program
Project Manager: Katharine Hilf
Supervisor: Karen Toth
Division Branch: Cleanup Berkeley
Site Code: Not reported
Site Mgmt. Req.: NONE SPECIFIED
Assembly: 17
Senate: 11
Special Program Status: Not reported
Status: Certified
Status Date: 01/01/1982
Restricted Use: NO
Funding: Responsible Party
Latitude: 37.7629
Longitude: -122.3866
APN: 4046-002, 4052-001, 9900-060, 9900-070
Past Use: SHIPYARD - SHIP BUILDING/REPAIR, SHIPYARD - TERMINAL
Potential COC: 30013, 30018
Confirmed COC: 30018,30013
Potential Description: SOIL
Alias Name: 4046-002
Alias Type: APN
Alias Name: 4052-001
Alias Type: APN
Alias Name: 9900-060
Alias Type: APN
Alias Name: 9900-070
Alias Type: APN
Alias Name: 110009546358
Alias Type: EPA (FRS #)
Alias Name: 38440006
Alias Type: Envirostor ID Number

Completed Info:

Completed Area Name: PROJECT WIDE
Completed Sub Area Name: Not reported
Completed Document Type: Certification
Completed Date: 01/01/1982
Comments: Several hundred drums of contaminated waste removed. This certification was confirmed by a report prepared by the Auditor General. The Auditor General conducted an audit of the Department's records to confirm a list of sites where the Department was involved in the cleanup and the cleanup had been completed. This Auditor General list became the basis for our historical certification

Map ID
Direction
Distance
Elevation

MAP FINDINGS

Site

Database(s)

EDR ID Number
EPA ID Number

PORT OF SAN FRANCISCO (Continued)

1000592328

information. Many of the sites on this list were handled by our Surveillance and Enforcement Staff. Much of this work was in response to complaints from the public or reports from industry and the response action may have only addressed the immediate problem and not the entire facility.

Future Area Name: Not reported
Future Sub Area Name: Not reported
Future Document Type: Not reported
Future Due Date: Not reported
Schedule Area Name: Not reported
Schedule Sub Area Name: Not reported
Schedule Document Type: Not reported
Schedule Due Date: Not reported
Schedule Revised Date: Not reported

HAZNET:

Year: 2006
Gepaid: CAC002610632
Contact: JOHN MONDAY
Telephone: 4152740256
Mailing Name: Not reported
Mailing Address: PIER 1
Mailing City,St,Zip: SAN FRANCISCO, CA 94111
Gen County: San Francisco
TSD EPA ID: CAT000646117
TSD County: Kings
Waste Category: Other inorganic solid waste
Disposal Method: Landfill Or Surface Impoundment That Will Be Closed As Landfill(To Include On-Site Treatment And/Or Stabilization)
Tons: 1.68
Facility County: San Francisco

Year: 1997
Gepaid: CAC001149392
Contact: PORT OF SAN FRANCISCO
Telephone: 0000000000
Mailing Name: Not reported
Mailing Address: FERRY BUILDING STE 3100
Mailing City,St,Zip: SAN FRANCISCO, CA 941110000
Gen County: San Francisco
TSD EPA ID: UTAH 94 22
TSD County: 0
Waste Category: Not reported
Disposal Method: Disposal, Land Fill
Tons: 30.5000
Facility County: San Francisco

ENVIROSTOR:

Site Type: State Response
Site Type Detailed: State Response or NPL
Acres: 30
NPL: NO
Regulatory Agencies: SMBRP
Lead Agency: SMBRP
Program Manager: Katharine Hilf

Map ID
Direction
Distance
Elevation

MAP FINDINGS

Site

Database(s)

EDR ID Number
EPA ID Number

PORT OF SAN FRANCISCO (Continued)

1000592328

Supervisor: Karen Toth
Division Branch: Cleanup Berkeley
Facility ID: 38440006
Site Code: Not reported
Assembly: 17
Senate: 11
Special Program: Not reported
Status: Certified
Status Date: 01/01/1982
Restricted Use: NO
Site Mgmt. Req.: NONE SPECIFIED
Funding: Responsible Party
Latitude: 37.7629
Longitude: -122.3866
APN: 4046-002, 4052-001, 9900-060, 9900-070
Past Use: SHIPYARD - SHIP BUILDING/REPAIR, SHIPYARD - TERMINAL
Potential COC: 30013, 30018
Confirmed COC: 30018,30013
Potential Description: SOIL
Alias Name: 4046-002
Alias Type: APN
Alias Name: 4052-001
Alias Type: APN
Alias Name: 9900-060
Alias Type: APN
Alias Name: 9900-070
Alias Type: APN
Alias Name: 110009546358
Alias Type: EPA (FRS #)
Alias Name: 38440006
Alias Type: Envirostor ID Number

Completed Info:

Completed Area Name: PROJECT WIDE
Completed Sub Area Name: Not reported
Completed Document Type: Certification
Completed Date: 01/01/1982
Comments: Several hundred drums of contaminated waste removed. This certification was confirmed by a report prepared by the Auditor General. The Auditor General conducted an audit of the Department's records to confirm a list of sites where the Department was involved in the cleanup and the cleanup had been completed. This Auditor General list became the basis for our historical certification information. Many of the sites on this list were handled by our Surveillance and Enforcement Staff. Much of this work was in response to complaints from the public or reports from industry and the response action may have only addressed the immediate problem and not the entire facility.

Future Area Name: Not reported
Future Sub Area Name: Not reported
Future Document Type: Not reported
Future Due Date: Not reported
Schedule Area Name: Not reported
Schedule Sub Area Name: Not reported
Schedule Document Type: Not reported
Schedule Due Date: Not reported
Schedule Revised Date: Not reported

Map ID
Direction
Distance
Elevation

MAP FINDINGS

Site

Database(s)

EDR ID Number
EPA ID Number

126
SSE
1/2-1
0.842 mi.
4445 ft.

3950 3RD STREET
3950 3RD STREET
SAN FRANCISCO, CA 94124

ENVIROSTOR S108407612
N/A

Relative:
Lower

Actual:
18 ft.

ENVIROSTOR:
Site Type: Evaluation
Site Type Detailed: Evaluation
Acres: Not reported
NPL: NO
Regulatory Agencies: SAN FRANCISCO COUNTY
Lead Agency: SAN FRANCISCO COUNTY
Program Manager: Not reported
Supervisor: Referred - Not Assigned
Division Branch: Cleanup Berkeley
Facility ID: 60000532
Site Code: Not reported
Assembly: 17
Senate: 11
Special Program: Not reported
Status: Refer: 1248 Local Agency
Status Date: 09/17/1997
Restricted Use: NO
Site Mgmt. Req.: NONE SPECIFIED
Funding: Responsible Party
Latitude: 37.74153
Longitude: -122.3887
APN: 5242042
Past Use: NONE SPECIFIED
Potential COC: NONE SPECIFIED
Confirmed COC: NONE SPECIFIED
Potential Description: NONE SPECIFIED
Alias Name: 5242042
Alias Type: APN
Alias Name: 60000532
Alias Type: Envirostor ID Number

Completed Info:
Completed Area Name: Not reported
Completed Sub Area Name: Not reported
Completed Document Type: Not reported
Completed Date: Not reported
Comments: Not reported

Future Area Name: Not reported
Future Sub Area Name: Not reported
Future Document Type: Not reported
Future Due Date: Not reported
Schedule Area Name: Not reported
Schedule Sub Area Name: Not reported
Schedule Document Type: Not reported
Schedule Due Date: Not reported
Schedule Revised Date: Not reported

MAP FINDINGS

Map ID
Direction
Distance
Elevation

Site

Database(s)

EDR ID Number
EPA ID Number

127
NNW
1/2-1
0.896 mi.
4733 ft.

LICK-WILMERDING HIGH SCHOOL
450 RHODE ISLAND AVE
SAN FRANCISCO, CA 94107

HIST CORTESE S104165469
LUST N/A
ENVIROSTOR

Relative:
Lower

CORTESE:
Region: CORTESE
Facility County Code: 38
Reg By: LTNKA
Reg Id: 38-0990

Actual:
44 ft.

LUST:
Region: STATE
Global Id: T0607500883
Latitude: 37.7641321
Longitude: -122.4025278
Case Type: LUST Cleanup Site
Status: Completed - Case Closed
Status Date: 02/26/1998
Lead Agency: SAN FRANCISCO COUNTY LOP
Case Worker: AL
Local Agency: SAN FRANCISCO COUNTY LOP
RB Case Number: 38-0990
LOC Case Number: 10915
File Location: Not reported
Potential Media Affect: Soil
Potential Contaminants of Concern: Gasoline
Site History: Not reported

[Click here to access the California GeoTracker records for this facility:](#)

LUST:
Global Id: T0607500883
Contact Type: Regional Board Caseworker
Contact Name: VIC PAL
Organization Name: SAN FRANCISCO BAY RWQCB (REGION 2)
Address: 1515 CLAY STREET, SUITE 1400
City: OAKLAND
Email: vpal@waterboards.ca.gov
Phone Number: Not reported

Global Id: T0607500883
Contact Type: Local Agency Caseworker
Contact Name: ALBERT LEE
Organization Name: SAN FRANCISCO COUNTY LOP
Address: 1390 MARKET STREET, #210
City: SAN FRANCISCO
Email: albert.lee@sfdph.org
Phone Number: Not reported

LUST:
Global Id: T0607500883
Action Type: Other
Date: 01/01/1950
Action: Leak Discovery

Global Id: T0607500883
Action Type: Other

Map ID
Direction
Distance
Elevation

MAP FINDINGS

Site

Database(s)

EDR ID Number
EPA ID Number

LICK-WILMERDING HIGH SCHOOL (Continued)

S104165469

Date: 01/01/1950
Action: Leak Reported

ENVIROSTOR:

Site Type: Evaluation
Site Type Detailed: Evaluation
Acres: 1.84
NPL: NO
Regulatory Agencies: SMBRP
Lead Agency: SMBRP
Program Manager: Ryan Miya
Supervisor: Denise Tsuji
Division Branch: Cleanup Berkeley
Facility ID: 60000290
Site Code: Not reported
Assembly: 17
Senate: 11
Special Program: Not reported
Status: Refer: Other Agency
Status Date: 04/14/2006
Restricted Use: NO
Site Mgmt. Req.: NONE SPECIFIED
Funding: Not Applicable
Latitude: 37.76411
Longitude: -122.4029
APN: 3978-001
Past Use: VEHICLE MAINTENANCE
Potential COC: 30024, 30025
Confirmed COC: 30024,30025
Potential Description: OTH, SOIL
Alias Name: 3978-001
Alias Type: APN
Alias Name: CAL000070729
Alias Type: EPA Identification Number
Alias Name: 60000290
Alias Type: Envirostor ID Number

Completed Info:

Completed Area Name: PROJECT WIDE
Completed Sub Area Name: Not reported
Completed Document Type: Preliminary Endangerment Assessment Report
Completed Date: 04/11/2006
Comments: Petroleum hydrocarbons in soil and groundwater onsite exceeds applicable screening levels. The petroleum exclusion (California Health and Safety Code; Chapter 6.8, section 25317) prohibits DTSC oversight at this property. Elevated concentrations of nickel, chromium, and asbestos may in part be due to naturally-occurring serpentine soil onsite. Naturally-occurring materials do not fall under the purview of Chapter 6.8. Therefore, DTSC recommends referral to the Local Oversight Program (San Francisco Department of Public Health) in order to adequately define the extent of petroleum hydrocarbon contamination in soil and groundwater. No further DTSC actions are warranted at this time.

Completed Area Name: PROJECT WIDE
Completed Sub Area Name: Not reported

Map ID
 Direction
 Distance
 Elevation

MAP FINDINGS

Site

Database(s)

EDR ID Number
 EPA ID Number

LICK-WILMERDING HIGH SCHOOL (Continued)

S104165469

Completed Document Type: Letter - Notice
 Completed Date: 04/14/2006
 Comments: Not reported

Completed Area Name: PROJECT WIDE
 Completed Sub Area Name: Not reported
 Completed Document Type: Phase 1
 Completed Date: 02/16/2004
 Comments: This work was not conducted under any agency's oversight.

Future Area Name: Not reported
 Future Sub Area Name: Not reported
 Future Document Type: Not reported
 Future Due Date: Not reported
 Schedule Area Name: Not reported
 Schedule Sub Area Name: Not reported
 Schedule Document Type: Not reported
 Schedule Due Date: Not reported
 Schedule Revised Date: Not reported

128
 North
 1/2-1
 0.897 mi.
 4738 ft.

UNKOWN
1200 17TH STREET
SAN FRANCISCO, CA 92270

Notify 65 S100179117
N/A

Relative:
Lower

Notify 65:
 Date Reported: Not reported
 Staff Initials: Not reported

Actual:
21 ft.

Board File Number: Not reported
 Facility Type: Not reported
 Discharge Date: Not reported
 Incident Description: 92270

129
 NNW
 1/2-1
 0.915 mi.
 4833 ft.

1717 17TH ST.
1717 17TH ST.
SAN FRANCISCO, CA 94103

ENVIROSTOR S108407628
N/A

Relative:
Lower

ENVIROSTOR:
 Site Type: Evaluation
 Site Type Detailed: Evaluation
 Acres: Not reported
 NPL: NO
 Regulatory Agencies: SAN FRANCISCO COUNTY
 Lead Agency: SAN FRANCISCO COUNTY
 Program Manager: Not reported
 Supervisor: Referred - Not Assigned
 Division Branch: Cleanup Berkeley
 Facility ID: 60000549
 Site Code: Not reported
 Assembly: 17
 Senate: 11
 Special Program: Not reported
 Status: Refer: 1248 Local Agency

Actual:
23 ft.

Map ID
Direction
Distance
Elevation

MAP FINDINGS

Site

Database(s)

EDR ID Number
EPA ID Number

1717 17TH ST. (Continued)

S108407628

Status Date: 06/02/2005
Restricted Use: NO
Site Mgmt. Req.: NONE SPECIFIED
Funding: Responsible Party
Latitude: 37.76451
Longitude: -122.4009
APN: 3980007
Past Use: NONE SPECIFIED
Potential COC: NONE SPECIFIED
Confirmed COC: NONE SPECIFIED
Potential Description: NONE SPECIFIED
Alias Name: 3980007
Alias Type: APN
Alias Name: 60000549
Alias Type: Envirostor ID Number

Completed Info:

Completed Area Name: Not reported
Completed Sub Area Name: Not reported
Completed Document Type: Not reported
Completed Date: Not reported
Comments: Not reported

Future Area Name: Not reported
Future Sub Area Name: Not reported
Future Document Type: Not reported
Future Due Date: Not reported
Schedule Area Name: Not reported
Schedule Sub Area Name: Not reported
Schedule Document Type: Not reported
Schedule Due Date: Not reported
Schedule Revised Date: Not reported

130
WSW
1/2-1
0.925 mi.
4886 ft.

BERNAL DWELLINGS
3082 HARRISON STREET, 3120 AND 3140 CESAR CHAVEZ STREET
SAN FRANCISCO, CA 94110

ENVIROSTOR S108407617
N/A

Relative:
Lower

ENVIROSTOR:

Site Type: Evaluation
Site Type Detailed: Evaluation
Acres: Not reported
NPL: NO
Regulatory Agencies: SAN FRANCISCO COUNTY
Lead Agency: SAN FRANCISCO COUNTY
Program Manager: Not reported
Supervisor: Referred - Not Assigned
Division Branch: Cleanup Berkeley
Facility ID: 60000531
Site Code: Not reported
Assembly: 13
Senate: 03
Special Program: Not reported
Status: Refer: 1248 Local Agency
Status Date: 02/02/1999
Restricted Use: NO
Site Mgmt. Req.: NONE SPECIFIED

Actual:
53 ft.

Map ID
Direction
Distance
Elevation

MAP FINDINGS

Site

Database(s)

EDR ID Number
EPA ID Number

BERNAL DWELLINGS (Continued)

S108407617

Funding: Responsible Party
Latitude: 0
Longitude: 0
APN: NONE SPECIFIED
Past Use: NONE SPECIFIED
Potential COC: NONE SPECIFIED
Confirmed COC: NONE SPECIFIED
Potential Description: NONE SPECIFIED
Alias Name: 60000531
Alias Type: Envirostor ID Number

Completed Info:

Completed Area Name: Not reported
Completed Sub Area Name: Not reported
Completed Document Type: Not reported
Completed Date: Not reported
Comments: Not reported

Future Area Name: Not reported
Future Sub Area Name: Not reported
Future Document Type: Not reported
Future Due Date: Not reported
Schedule Area Name: Not reported
Schedule Sub Area Name: Not reported
Schedule Document Type: Not reported
Schedule Due Date: Not reported
Schedule Revised Date: Not reported

131
WNW
1/2-1
0.974 mi.
5144 ft.

FORT MASON PORT OF EMBARKATION
SAN FRANCISCO, CA

FUDS 1007211923
N/A

Relative:
Lower

FUDS:
Federal Facility ID: CA9799F5822
FUDS #: J09CA0901
INST ID: 61282
Facility Name: Fort Mason Port of Embarkation
City: SAN FRANCISCO
State: CA
EPA Region: 9
County: SAN FRANCISCO
Congressional District: 08
US Army District: Sacramento District (SPK)
Fiscal Year: 2009
Telephone: 916-557-7461
NPL Status: Not Listed
RAB: Not reported
CTC: 14031.7407805871
Current Owner: CITY

Actual:
40 ft.

FUDS Description Details:

The 4.267-acre site is in the city of San Francisco, California. A large 3-story building occupies the northern half of the property, which was used as a vocational school until 1989, when earthquake damage closed the school. Four tanks were installed and used by the San Francisco School District. During renovation by the District after the earthquake, a hole was dug approximately 5 feet

Map ID
 Direction
 Distance
 Elevation

MAP FINDINGS

Site

Database(s)

EDR ID Number
 EPA ID Number

FORT MASON PORT OF EMBARKATION (Continued)

1007211923

under the sidewalk. A strong petroleum odor was encountered and the excavation was refilled. A 0.095-acre lot is currently used as a storage yard for Anderson, Rowe and Buckley Construction Co.

FUDS History Details:

DoD use began in 1941 with the acquisition of 4.267 lease acres from various owners. The site contained a building and storage yard previously built by Ford Motor Company that was used as office and storage space by the Army. In 1948, the property was sold to the San Francisco Unified School District. There are a total of 10 underground storage tanks (USTs) remaining on site as well as reported soil contamination from three leaking tanks.

FUDS Current Program Details:

FUDS Future Program Details:

AM132
NNW
1/2-1
0.979 mi.
5171 ft.

WEST COAST RECYCLING CO.
350 RHODE ISLAND AVE.
SAN FRANCISCO, CA 94103

Site 1 of 2 in cluster AM

HIST CORTESE
LUST
ENVIROSTOR

S104025408
N/A

Relative:
Lower

CORTESE:
 Region: CORTESE
 Facility County Code: 38
 Reg By: LTNKA
 Reg Id: 38-1128

Actual:
23 ft.

LUST:

Region: STATE
 Global Id: T0607501017
 Latitude: 37.765389
 Longitude: -122.403111
 Case Type: LUST Cleanup Site
 Status: Completed - Case Closed
 Status Date: 01/27/1998
 Lead Agency: SAN FRANCISCO COUNTY LOP
 Case Worker: SC
 Local Agency: SAN FRANCISCO COUNTY LOP
 RB Case Number: 38-1128
 LOC Case Number: 10968
 File Location: Not reported
 Potential Media Affect: Other Groundwater (uses other than drinking water)
 Potential Contaminants of Concern: Gasoline
 Site History: Not reported

Click here to access the California GeoTracker records for this facility:

LUST:

Global Id: T0607501017
 Contact Type: Local Agency Caseworker
 Contact Name: STEPHANIE CUSHING
 Organization Name: SAN FRANCISCO COUNTY LOP
 Address: 1390 MARKET STREET #210

Map ID
Direction
Distance
Elevation

MAP FINDINGS

Site

Database(s)

EDR ID Number
EPA ID Number

WEST COAST RECYCLING CO. (Continued)

S104025408

City: SAN FRANCISCO
Email: stephanie.cushing@sfdph.org
Phone Number: Not reported

Global Id: T0607501017
Contact Type: Regional Board Caseworker
Contact Name: VIC PAL
Organization Name: SAN FRANCISCO BAY RWQCB (REGION 2)
Address: 1515 CLAY STREET, SUITE 1400
City: OAKLAND
Email: vpal@waterboards.ca.gov
Phone Number: Not reported

LUST:

Global Id: T0607501017
Action Type: Other
Date: 01/01/1950
Action: Leak Discovery

Global Id: T0607501017
Action Type: Other
Date: 01/01/1950
Action: Leak Reported

Global Id: T0607501017
Action Type: ENFORCEMENT
Date: 12/16/1999
Action: Staff Letter

LUST REG 2:

Region: 2
Facility Id: 38-1128
Facility Status: Case Closed
Case Number: 10968
How Discovered: Not reported
Leak Cause: Not reported
Leak Source: Not reported
Date Leak Confirmed: Not reported
Oversight Program: LUST
Prelim. Site Assessment Workplan Submitted: Not reported
Preliminary Site Assessment Began: Not reported
Pollution Characterization Began: Not reported
Pollution Remediation Plan Submitted: Not reported
Date Remediation Action Underway: Not reported
Date Post Remedial Action Monitoring Began: Not reported

SAN FRANCISCO CO. LUST:

Region: SAN FRANCISCO
Facility ID: 38-1128
Facility Status: Case Closed
Case Number: 10968
Case Type: Other ground water affected
Release Date: 1/27/1998
Discovered Date: 1/28/1998
Substance: Gasoline

Map ID
Direction
Distance
Elevation

MAP FINDINGS

Site

Database(s)

EDR ID Number
EPA ID Number

WEST COAST RECYCLING CO. (Continued)

S104025408

Substance Qty: Not reported
How Discovered: Not reported
How Stopped: Not reported
Report Date: 1/27/1998
Case Closed: 5/29/2002
Closed Date: Not reported
Leak Source: Unknown
Leak Cause: Unknown
Leak Confirmed: 5/12/1998
Entered Date: 5/12/1998
Number of Wells: Not reported
Regional Board: San Francisco Bay Region
Local Agency: 38000
Lead Agency: Local Agency
Program: LOP
Responsible Party: Amy Dictz, Norcal
RP Address: Not reported
Operator: Not reported
Staff Initial: VP
Facility Staff: SC
Cross Street: Not reported
NOR Date: 5/12/1998
MTBE Current: Not reported
MTBE Current Date: Not reported
MTBE: ND
Maximum MTBE Soil: Not reported
Maximum MTBE GW: Not reported
MTBE DATE: Not reported
Review Date: 5/29/2002
Workplan Submitted: Not reported
Assessment Underway: 5/19/1997
Pollution Characterization: Not reported
Corrective Action Plan: Not reported
Remediation Underway: Not reported
Monitoring Begun: 12/19/2001
Funding: Federal
Interim Remediation: Not reported
Priority: Low Priority Site
Abatement: No Action Required - incident is minor, requiring no remedial action
Enforcement Type: Informal Enforcement Actions,including Notices of Violations and Staff Enforcement Letters
Enforcement Due Date: 12/16/1999
Basin: Downtown Basin
Beneficial Use: No
Lat/Long: Not reported
CUFID: Not reported
Suspended: No
Stopped Date: Not reported
Free Product: No
Depth to Grnd Wtr: 10'-12'
Gradient: Not reported
Benzene: ND
Primary Substance: Gasoline
Enforcement Type: 2A
Amount of Free Produce: Not reported
Benzene Test: YES
Maximum Soil GW: Not reported
Max Soil Concentration: Not reported

Map ID
Direction
Distance
Elevation

MAP FINDINGS

Site

Database(s)

EDR ID Number
EPA ID Number

WEST COAST RECYCLING CO. (Continued)

S104025408

TPH Tested: YES
Max TPH GW: Not reported
Max TPH Soil: Not reported
TPH Date: Not reported
Block: Not reported
Lot: Not reported
Notify: False
TPH Current: ND
TPH Current Date: 10/26/2001
Grnd Wtr Qualifier: Not reported
Soil Qualifier: Not reported
Comments: Not reported
Summary: Offsite Source of

ENVIROSTOR:

Site Type: Evaluation
Site Type Detailed: Evaluation
Acres: Not reported
NPL: NO
Regulatory Agencies: SAN FRANCISCO COUNTY
Lead Agency: SAN FRANCISCO COUNTY
Program Manager: Not reported
Supervisor: Referred - Not Assigned
Division Branch: Cleanup Berkeley
Facility ID: 60000529
Site Code: Not reported
Assembly: 17
Senate: 11
Special Program: Not reported
Status: Refer: 1248 Local Agency
Status Date: 05/13/1999
Restricted Use: NO
Site Mgmt. Req.: NONE SPECIFIED
Funding: Responsible Party
Latitude: 37.76515
Longitude: -122.4031
APN: 3957002
Past Use: NONE SPECIFIED
Potential COC: NONE SPECIFIED
Confirmed COC: NONE SPECIFIED
Potential Description: NONE SPECIFIED
Alias Name: 3957002
Alias Type: APN
Alias Name: 60000529
Alias Type: Envirostor ID Number

Completed Info:

Completed Area Name: Not reported
Completed Sub Area Name: Not reported
Completed Document Type: Not reported
Completed Date: Not reported
Comments: Not reported

Future Area Name: Not reported
Future Sub Area Name: Not reported
Future Document Type: Not reported
Future Due Date: Not reported

Map ID
Direction
Distance
Elevation

MAP FINDINGS

Site

Database(s)

EDR ID Number
EPA ID Number

WEST COAST RECYCLING CO. (Continued)

S104025408

Schedule Area Name: Not reported
Schedule Sub Area Name: Not reported
Schedule Document Type: Not reported
Schedule Due Date: Not reported
Schedule Revised Date: Not reported

**133
North
1/2-1
0.983 mi.
5190 ft.**

**THE GLIDDEN COMPANY
1000 16TH STREET
SAN FRANCISCO, CA 92270**

**Notify 65 S100179572
EMI N/A**

**Relative:
Lower**

Notify 65:
Date Reported: Not reported
Staff Initials: Not reported
Board File Number: Not reported
Facility Type: Not reported
Discharge Date: Not reported
Incident Description: 92270

**Actual:
17 ft.**

EMI:
Year: 1987
County Code: 38
Air Basin: SF
Facility ID: 1195
Air District Name: BA
SIC Code: 2851
Air District Name: BAY AREA AQMD
Community Health Air Pollution Info System: Not reported
Consolidated Emission Reporting Rule: Not reported
Total Organic Hydrocarbon Gases Tons/Yr: 17
Reactive Organic Gases Tons/Yr: 16
Carbon Monoxide Emissions Tons/Yr: 0
NOX - Oxides of Nitrogen Tons/Yr: 1
SOX - Oxides of Sulphur Tons/Yr: 0
Particulate Matter Tons/Yr: 0
Part. Matter 10 Micrometers & Smlr Tons/Yr: 0

Year: 1990
County Code: 38
Air Basin: SF
Facility ID: 1195
Air District Name: BA
SIC Code: 2851
Air District Name: BAY AREA AQMD
Community Health Air Pollution Info System: Not reported
Consolidated Emission Reporting Rule: Not reported
Total Organic Hydrocarbon Gases Tons/Yr: 99
Reactive Organic Gases Tons/Yr: 96
Carbon Monoxide Emissions Tons/Yr: 1
NOX - Oxides of Nitrogen Tons/Yr: 3
SOX - Oxides of Sulphur Tons/Yr: 0
Particulate Matter Tons/Yr: 0
Part. Matter 10 Micrometers & Smlr Tons/Yr: 0

Year: 1995
County Code: 38

Map ID
 Direction
 Distance
 Elevation

MAP FINDINGS

Site

Database(s)

EDR ID Number
 EPA ID Number

THE GLIDDEN COMPANY (Continued)

S100179572

Air Basin: SF
 Facility ID: 1195
 Air District Name: BA
 SIC Code: 2851
 Air District Name: BAY AREA AQMD
 Community Health Air Pollution Info System: Not reported
 Consolidated Emission Reporting Rule: Not reported
 Total Organic Hydrocarbon Gases Tons/Yr: 2
 Reactive Organic Gases Tons/Yr: 2
 Carbon Monoxide Emissions Tons/Yr: 0
 NOX - Oxides of Nitrogen Tons/Yr: 0
 SOX - Oxides of Sulphur Tons/Yr: 0
 Particulate Matter Tons/Yr: 0
 Part. Matter 10 Micrometers & Smlr Tons/Yr: 0

Year: 1996
 County Code: 38
 Air Basin: SF
 Facility ID: 1195
 Air District Name: BA
 SIC Code: 2851
 Air District Name: BAY AREA AQMD
 Community Health Air Pollution Info System: Not reported
 Consolidated Emission Reporting Rule: Not reported
 Total Organic Hydrocarbon Gases Tons/Yr: 2
 Reactive Organic Gases Tons/Yr: 2
 Carbon Monoxide Emissions Tons/Yr: 0
 NOX - Oxides of Nitrogen Tons/Yr: 0
 SOX - Oxides of Sulphur Tons/Yr: 0
 Particulate Matter Tons/Yr: 0
 Part. Matter 10 Micrometers & Smlr Tons/Yr: 0

**AM134
 NNW
 1/2-1
 0.992 mi.
 5238 ft.**

**DEHARO/RHODE ISLAND LIVE/WORK
 BETWEEN 17TH/DEHARO & 16TH/RHODE ISLAND
 SAN FRANCISCO, CA 94103**

**DEED S102564479
 VCP N/A
 ENVIROSTOR**

Site 2 of 2 in cluster AM

**Relative:
 Lower**

DEED:
 Area: PROJECT WIDE
 Sub Area: Not reported
 Site Type: VOLUNTARY CLEANUP
 Status: CERTIFIED O&M - LAND USE RESTRICTIONS ONLY
 Deed Date(s): 01/21/2003

**Actual:
 24 ft.**

VCP:
 Facility ID: 38990008
 Site Type: Voluntary Cleanup
 Site Type Detail: Voluntary Cleanup
 Site Mgmt. Req.: REM, ASP, FOUN, EX, NOWN, NDAM, COV
 Acres: 0.5
 National Priorities List: NO
 Cleanup Oversight Agencies: SMBRP, SAN FRANCISCO COUNTY
 Lead Agency: SAN FRANCISCO COUNTY
 Lead Agency Description: SAN FRANCISCO COUNTY
 Project Manager: Claude Jemison
 Supervisor: Mark Piros

Map ID
Direction
Distance
Elevation

MAP FINDINGS

Site

Database(s)

EDR ID Number
EPA ID Number

DEHARO/RHODE ISLAND LIVE/WORK (Continued)

S102564479

Division Branch: Cleanup Berkeley
Site Code: 200773
Assembly: 17
Senate: 11
Special Programs Code: Voluntary Cleanup Program
Status: Certified O&M - Land Use Restrictions Only
Status Date: 01/31/2003
Restricted Use: YES
Funding: Responsible Party
Lat/Long: 37.765 / -122.4013
APN: Block 3956 Lot 10, Block 3956 Lot 9
Past Use: ILLEGAL DUMPING
Potential COC: 30013
Confirmed COC: 30013
Potential Description: SOIL
Alias Name: DEHARO
Alias Type: Alternate Name
Alias Name: RHODE ISLAND LIVE
Alias Type: Alternate Name
Alias Name: SHOWPLACE SQUARE LOFT ASSOCIATES
Alias Type: Alternate Name
Alias Name: WORK
Alias Type: Alternate Name
Alias Name: Block 3956 Lot 10
Alias Type: APN
Alias Name: Block 3956 Lot 9
Alias Type: APN
Alias Name: 110033617539
Alias Type: EPA (FRS #)
Alias Name: 200773
Alias Type: Project Code (Site Code)
Alias Name: 38990008
Alias Type: Envirostor ID Number

Completed Info:

Completed Area Name: PROJECT WIDE
Completed Sub Area Name: Not reported
Completed Document Type: Removal Action Completion Report
Completed Date: 12/03/1999
Comments: Soil has been impacted by lead up to 7800 parts per million. The site has been capped.

Completed Area Name: PROJECT WIDE
Completed Sub Area Name: Not reported
Completed Document Type: Removal Action Completion Report
Completed Date: 10/23/1997
Comments: Not reported

Completed Area Name: PROJECT WIDE
Completed Sub Area Name: Not reported
Completed Document Type: Other Report
Completed Date: 05/11/2004
Comments: Cap Inspection Report signed off 5/11/04.

Completed Area Name: PROJECT WIDE
Completed Sub Area Name: Not reported
Completed Document Type: Other Report
Completed Date: 08/02/2005

Map ID
Direction
Distance
Elevation

MAP FINDINGS

Site

Database(s)

EDR ID Number
EPA ID Number

DEHARO/RHODE ISLAND LIVE/WORK (Continued)

S102564479

Comments: Cap Inspection Report signed off 8/2/05.

Completed Area Name: PROJECT WIDE
Completed Sub Area Name: Not reported
Completed Document Type: 5 Year Review Reports
Completed Date: 04/16/2009
Comments: No notifications of cap damage or any activities that could disturb the cap were received during the past year. The building foundation and asphalt parking lot which serve as the cap are still present; subsequently, DTSC concludes that the cap is still in place and continues to function as an effective barrier for the impacted soil.

Completed Area Name: PROJECT WIDE
Completed Sub Area Name: Not reported
Completed Document Type: Public Notice
Completed Date: 09/11/2009
Comments: The Department of Toxic Substances Control (DTSC) has published a Public Notice that DTSC has conducted a 5 year review of the remedy in place for the DeHaro/Rhode Island Live/Work site. This five year evaluation has concluded that the current land use controls continued to be protective of human health and environment.

Completed Area Name: PROJECT WIDE
Completed Sub Area Name: Not reported
Completed Document Type: Land Use Restriction - Site Inspection/Visit
Completed Date: 08/24/2006
Comments: Not reported

Completed Area Name: PROJECT WIDE
Completed Sub Area Name: Not reported
Completed Document Type: Amendment - Order/Agreement
Completed Date: 01/04/1999
Comments: Not reported

Completed Area Name: PROJECT WIDE
Completed Sub Area Name: Not reported
Completed Document Type: Land Use Restriction
Completed Date: 01/21/2003
Comments: An environmental restriction was placed on the Site to prevent activities which may disturb the Cap and allow DTSC access. units.

Completed Area Name: PROJECT WIDE
Completed Sub Area Name: Not reported
Completed Document Type: Voluntary Cleanup Agreement
Completed Date: 04/03/1996
Comments: Not reported

Completed Area Name: PROJECT WIDE
Completed Sub Area Name: Not reported
Completed Document Type: Land Use Restriction - Site Inspection/Visit
Completed Date: 10/01/2007
Comments: The cap is in good condition. Upon inspection no evidence of any activities prohibited by the deed restriction was observed.

Completed Area Name: PROJECT WIDE
Completed Sub Area Name: Not reported
Completed Document Type: Voluntary Cleanup Consultation

Map ID
Direction
Distance
Elevation

MAP FINDINGS

Site

Database(s)

EDR ID Number
EPA ID Number

DEHARO/RHODE ISLAND LIVE/WORK (Continued)

S102564479

Completed Date: 07/18/1996
Comments: DTSC entered into a Voluntary Cleanup Agreement with Showplace Square Loft Associates on April 3, 1996 to oversee the site remediation activities required in the City of San Francisco's Negative Declaration adopted September 23, 1993 for the construction of the live/work

Completed Area Name: PROJECT WIDE
Completed Sub Area Name: Not reported
Completed Document Type: Land Use Restriction - Site Inspection/Visit
Completed Date: 11/30/2009
Comments: Upon inspection, the building exterior and sidewalks appeared to be in good condition, with no visible breaches, cracks or pitting.

Completed Area Name: PROJECT WIDE
Completed Sub Area Name: Not reported
Completed Document Type: Land Use Restriction - Site Inspection/Visit
Completed Date: 09/23/2008
Comments: Not reported

Completed Area Name: PROJECT WIDE
Completed Sub Area Name: Not reported
Completed Document Type: Land Use Restriction - Site Inspection/Visit
Completed Date: 10/20/2010
Comments: Upon inspection by DTSC, the building exterior and sidewalks appeared to be in good condition, with no visible breaches, cracks or pitting.

Completed Area Name: PROJECT WIDE
Completed Sub Area Name: Not reported
Completed Document Type: Land Use Restriction - Site Inspection/Visit
Completed Date: 09/06/2011
Comments: Not reported

Completed Area Name: PROJECT WIDE
Completed Sub Area Name: Not reported
Completed Document Type: Land Use Restriction - Site Inspection/Visit
Completed Date: 08/03/2012
Comments: DTSC conducted its annual site visit to check the condition of the cap and to verify compliance with the restrictions and requirements of the Land Use Covenant. The building exterior and sidewalks appeared to be in good condition, with no visible breaches, cracks or pitting. However, since housing is currently over the Site, the cap and the vapor barriers are inaccessible for inspection; also, it was observed that all Site uses currently comply with the terms of the Land Use Covenant.

Future Area Name: PROJECT WIDE
Future Sub Area Name: Not reported
Future Document Type: 5 Year Review Reports
Future Due Date: 2014
Schedule Area Name: Not reported
Schedule Sub Area Name: Not reported
Schedule Document Type: Not reported
Schedule Due Date: Not reported
Schedule Revised Date: Not reported

Map ID
Direction
Distance
Elevation

MAP FINDINGS

Site

Database(s)

EDR ID Number
EPA ID Number

DEHARO/RHODE ISLAND LIVE/WORK (Continued)

S102564479

ENVIROSTOR:

Site Type: Voluntary Cleanup
Site Type Detailed: Voluntary Cleanup
Acres: 0.5
NPL: NO
Regulatory Agencies: SMBRP, SAN FRANCISCO COUNTY
Lead Agency: SAN FRANCISCO COUNTY
Program Manager: Claude Jemison
Supervisor: Mark Piros
Division Branch: Cleanup Berkeley
Facility ID: 38990008
Site Code: 200773
Assembly: 17
Senate: 11
Special Program: Voluntary Cleanup Program
Status: Certified O&M - Land Use Restrictions Only
Status Date: 01/31/2003
Restricted Use: YES
Site Mgmt. Req.: REM, ASP, FOUN, EX, NOWN, NDAM, COV
Funding: Responsible Party
Latitude: 37.765
Longitude: -122.4013
APN: Block 3956 Lot 10, Block 3956 Lot 9
Past Use: ILLEGAL DUMPING
Potential COC: 30013
Confirmed COC: 30013
Potential Description: SOIL
Alias Name: DEHARO
Alias Type: Alternate Name
Alias Name: RHODE ISLAND LIVE
Alias Type: Alternate Name
Alias Name: SHOWPLACE SQUARE LOFT ASSOCIATES
Alias Type: Alternate Name
Alias Name: WORK
Alias Type: Alternate Name
Alias Name: Block 3956 Lot 10
Alias Type: APN
Alias Name: Block 3956 Lot 9
Alias Type: APN
Alias Name: 110033617539
Alias Type: EPA (FRS #)
Alias Name: 200773
Alias Type: Project Code (Site Code)
Alias Name: 38990008
Alias Type: Envirostor ID Number

Completed Info:

Completed Area Name: PROJECT WIDE
Completed Sub Area Name: Not reported
Completed Document Type: Removal Action Completion Report
Completed Date: 12/03/1999
Comments: Soil has been impacted by lead up to 7800 parts per million. The site has been capped.

Completed Area Name: PROJECT WIDE
Completed Sub Area Name: Not reported
Completed Document Type: Removal Action Completion Report

Map ID
Direction
Distance
Elevation

MAP FINDINGS

Site

Database(s)

EDR ID Number
EPA ID Number

DEHARO/RHODE ISLAND LIVE/WORK (Continued)

S102564479

Completed Date: 10/23/1997
Comments: Not reported

Completed Area Name: PROJECT WIDE
Completed Sub Area Name: Not reported
Completed Document Type: Other Report
Completed Date: 05/11/2004
Comments: Cap Inspection Report signed off 5/11/04.

Completed Area Name: PROJECT WIDE
Completed Sub Area Name: Not reported
Completed Document Type: Other Report
Completed Date: 08/02/2005
Comments: Cap Inspection Report signed off 8/2/05.

Completed Area Name: PROJECT WIDE
Completed Sub Area Name: Not reported
Completed Document Type: 5 Year Review Reports
Completed Date: 04/16/2009
Comments: No notifications of cap damage or any activities that could disturb the cap were received during the past year. The building foundation and asphalt parking lot which serve as the cap are still present; subsequently, DTSC concludes that the cap is still in place and continues to function as an effective barrier for the impacted soil.

Completed Area Name: PROJECT WIDE
Completed Sub Area Name: Not reported
Completed Document Type: Public Notice
Completed Date: 09/11/2009
Comments: The Department of Toxic Substances Control (DTSC) has published a Public Notice that DTSC has conducted a 5 year review of the remedy in place for the DeHaro/Rhode Island Live/Work site. This five year evaluation has concluded that the current land use controls continued to be protective of human health and environment.

Completed Area Name: PROJECT WIDE
Completed Sub Area Name: Not reported
Completed Document Type: Land Use Restriction - Site Inspection/Visit
Completed Date: 08/24/2006
Comments: Not reported

Completed Area Name: PROJECT WIDE
Completed Sub Area Name: Not reported
Completed Document Type: Amendment - Order/Agreement
Completed Date: 01/04/1999
Comments: Not reported

Completed Area Name: PROJECT WIDE
Completed Sub Area Name: Not reported
Completed Document Type: Land Use Restriction
Completed Date: 01/21/2003
Comments: An environmental restriction was placed on the Site to prevent activities which may disturb the Cap and allow DTSC access. units.

Completed Area Name: PROJECT WIDE
Completed Sub Area Name: Not reported
Completed Document Type: Voluntary Cleanup Agreement

Map ID
Direction
Distance
Elevation

MAP FINDINGS

Site

Database(s)

EDR ID Number
EPA ID Number

DEHARO/RHODE ISLAND LIVE/WORK (Continued)

S102564479

Completed Date: 04/03/1996
Comments: Not reported

Completed Area Name: PROJECT WIDE
Completed Sub Area Name: Not reported
Completed Document Type: Land Use Restriction - Site Inspection/Visit
Completed Date: 10/01/2007
Comments: The cap is in good condition. Upon inspection no evidence of any activities prohibited by the deed restriction was observed.

Completed Area Name: PROJECT WIDE
Completed Sub Area Name: Not reported
Completed Document Type: Voluntary Cleanup Consultation
Completed Date: 07/18/1996
Comments: DTSC entered into a Voluntary Cleanup Agreement with Showplace Square Loft Associates on April 3, 1996 to oversee the site remediation activities required in the City of San Francisco's Negative Declaration adopted September 23, 1993 for the construction of the live/work

Completed Area Name: PROJECT WIDE
Completed Sub Area Name: Not reported
Completed Document Type: Land Use Restriction - Site Inspection/Visit
Completed Date: 11/30/2009
Comments: Upon inspection, the building exterior and sidewalks appeared to be in good condition, with no visible breaches, cracks or pitting.

Completed Area Name: PROJECT WIDE
Completed Sub Area Name: Not reported
Completed Document Type: Land Use Restriction - Site Inspection/Visit
Completed Date: 09/23/2008
Comments: Not reported

Completed Area Name: PROJECT WIDE
Completed Sub Area Name: Not reported
Completed Document Type: Land Use Restriction - Site Inspection/Visit
Completed Date: 10/20/2010
Comments: Upon inspection by DTSC, the building exterior and sidewalks appeared to be in good condition, with no visible breaches, cracks or pitting.

Completed Area Name: PROJECT WIDE
Completed Sub Area Name: Not reported
Completed Document Type: Land Use Restriction - Site Inspection/Visit
Completed Date: 09/06/2011
Comments: Not reported

Completed Area Name: PROJECT WIDE
Completed Sub Area Name: Not reported
Completed Document Type: Land Use Restriction - Site Inspection/Visit
Completed Date: 08/03/2012
Comments: DTSC conducted its annual site visit to check the condition of the cap and to verify compliance with the restrictions and requirements of the Land Use Covenant. The building exterior and sidewalks appeared to be in good condition, with no visible breaches, cracks or pitting. However, since housing is currently over the Site, the cap and the vapor barriers are inaccessible for inspection; also, it was observed that all Site uses currently comply with the terms of the

Map ID
Direction
Distance
Elevation

MAP FINDINGS

Site

Database(s)

EDR ID Number
EPA ID Number

DEHARO/RHODE ISLAND LIVE/WORK (Continued)

S102564479

Land Use Covenant.

Future Area Name:	PROJECT WIDE
Future Sub Area Name:	Not reported
Future Document Type:	5 Year Review Reports
Future Due Date:	2014
Schedule Area Name:	Not reported
Schedule Sub Area Name:	Not reported
Schedule Document Type:	Not reported
Schedule Due Date:	Not reported
Schedule Revised Date:	Not reported

Count: 20 records.

ORPHAN SUMMARY

City	EDR ID	Site Name	Site Address	Zip	Database(s)
GUALALA	U001595290	PACIFIC BELL (TD-043)	HIGHWAY ONE	94107	HIST UST
SAN FRANCISCO	S106162877	BRANNAN AND EMBARCADERO	35 & 101 BRANNAN STREET	94107	LUST
SAN FRANCISCO	S105026215	RESIDENCE	281822 23RD	94110	HIST CORTESE
SAN FRANCISCO	S101482017	MARINA VISTA PROJECT	725 2ND STREET (75 & 99 TOWNSE	94107	DEED, VCP, ENVIROSTOR
SAN FRANCISCO	S107619998	SF ELECTRIC RELIABILITY PROJECT	4 ACRE PARCEL NEAR 25TH AND MA		SLIC
SAN FRANCISCO	S107591769	BAY VIEW GREEN WASTE MGT. COMPANY	1300 CARROL WAY		SWF/LF
SAN FRANCISCO	S105084372	CITY/CO OF SAN FRANCISCO	CESAR CHAVEZ & POTTERO ST	94110	LUST, HAZNET
SAN FRANCISCO	1012176131	EX USS TRIPOLI LPH 10	401 CESAR CHAVEZ ST PORT OF SF	94124	RCRA-LQG
SAN FRANCISCO	S105688739	CCSF - PIER 80	0 CESAR CHAVEZ ST/PIER 80	94124	LUST
SAN FRANCISCO	S104809864	CALIFORNIA BEVERAGES	7 CESAR CHAVEZ ST	94124	LUST
SAN FRANCISCO	S106568312	CALIFORNIA HIGHWAY PATROL, SAN FRA	455 EIGHT STREET	94103	DEED, VCP, ENVIROSTOR
SAN FRANCISCO	S109285368	COMMERCIAL (STREET)	1200 EVANS AND KIETH STREET	94124	LUST
SAN FRANCISCO	U004124390	COMMERCIAL (ON	EVANS AND KEITH ST		UST
SAN FRANCISCO	1003878907	PG&E GAS PLANT SAN FRANCISCO 502 1	KING NR 3RD ST	94107	CERC-NFRAP
SAN FRANCISCO	1003878799	CANDLESTICK PT STATE REC AREA	S OF HUNTERS PT	94124	CERC-NFRAP
SAN FRANCISCO	S109689876	SF PIER 98 INDIA BASIN	PIER 98		SWF/LF
SAN FRANCISCO	U003773214	PACIFIC BELL (R1-009)	555 PINE ST	94108	SWEEPS UST, CHMIRS
SAN FRANCISCO	1003878584	KNUDSON PARK	POTRERO BET 24TH & 26TH	94110	CERC-NFRAP
SAN FRANCISCO	S106568309	SF ENERGY COMPANY COGENERATION PRO	SEAWALL LOT 344	94124	VCP, ENVIROSTOR
SAN FRANCISCO	1003878518	ISLAIS CREEK AREA	E SIDE OF BAY	94124	CERC-NFRAP

GOVERNMENT RECORDS SEARCHED / DATA CURRENCY TRACKING

To maintain currency of the following federal and state databases, EDR contacts the appropriate governmental agency on a monthly or quarterly basis, as required.

Number of Days to Update: Provides confirmation that EDR is reporting records that have been updated within 90 days from the date the government agency made the information available to the public.

STANDARD ENVIRONMENTAL RECORDS

Federal NPL site list

NPL: National Priority List

National Priorities List (Superfund). The NPL is a subset of CERCLIS and identifies over 1,200 sites for priority cleanup under the Superfund Program. NPL sites may encompass relatively large areas. As such, EDR provides polygon coverage for over 1,000 NPL site boundaries produced by EPA's Environmental Photographic Interpretation Center (EPIC) and regional EPA offices.

Date of Government Version: 10/01/2012	Source: EPA
Date Data Arrived at EDR: 10/11/2012	Telephone: N/A
Date Made Active in Reports: 12/20/2012	Last EDR Contact: 01/04/2013
Number of Days to Update: 70	Next Scheduled EDR Contact: 04/22/2013
	Data Release Frequency: Quarterly

NPL Site Boundaries

Sources:

EPA's Environmental Photographic Interpretation Center (EPIC)
Telephone: 202-564-7333

EPA Region 1
Telephone 617-918-1143

EPA Region 6
Telephone: 214-655-6659

EPA Region 3
Telephone 215-814-5418

EPA Region 7
Telephone: 913-551-7247

EPA Region 4
Telephone 404-562-8033

EPA Region 8
Telephone: 303-312-6774

EPA Region 5
Telephone 312-886-6686

EPA Region 9
Telephone: 415-947-4246

EPA Region 10
Telephone 206-553-8665

Proposed NPL: Proposed National Priority List Sites

A site that has been proposed for listing on the National Priorities List through the issuance of a proposed rule in the Federal Register. EPA then accepts public comments on the site, responds to the comments, and places on the NPL those sites that continue to meet the requirements for listing.

Date of Government Version: 10/01/2012	Source: EPA
Date Data Arrived at EDR: 10/11/2012	Telephone: N/A
Date Made Active in Reports: 12/20/2012	Last EDR Contact: 01/04/2013
Number of Days to Update: 70	Next Scheduled EDR Contact: 04/22/2013
	Data Release Frequency: Quarterly

NPL LIENS: Federal Superfund Liens

Federal Superfund Liens. Under the authority granted the USEPA by CERCLA of 1980, the USEPA has the authority to file liens against real property in order to recover remedial action expenditures or when the property owner received notification of potential liability. USEPA compiles a listing of filed notices of Superfund Liens.

Date of Government Version: 10/15/1991	Source: EPA
Date Data Arrived at EDR: 02/02/1994	Telephone: 202-564-4267
Date Made Active in Reports: 03/30/1994	Last EDR Contact: 08/15/2011
Number of Days to Update: 56	Next Scheduled EDR Contact: 11/28/2011
	Data Release Frequency: No Update Planned

GOVERNMENT RECORDS SEARCHED / DATA CURRENCY TRACKING

Federal Delisted NPL site list

DELISTED NPL: National Priority List Deletions

The National Oil and Hazardous Substances Pollution Contingency Plan (NCP) establishes the criteria that the EPA uses to delete sites from the NPL. In accordance with 40 CFR 300.425.(e), sites may be deleted from the NPL where no further response is appropriate.

Date of Government Version: 10/01/2012	Source: EPA
Date Data Arrived at EDR: 10/11/2012	Telephone: N/A
Date Made Active in Reports: 12/20/2012	Last EDR Contact: 01/04/2013
Number of Days to Update: 70	Next Scheduled EDR Contact: 04/22/2013
	Data Release Frequency: Quarterly

Federal CERCLIS list

CERCLIS: Comprehensive Environmental Response, Compensation, and Liability Information System

CERCLIS contains data on potentially hazardous waste sites that have been reported to the USEPA by states, municipalities, private companies and private persons, pursuant to Section 103 of the Comprehensive Environmental Response, Compensation, and Liability Act (CERCLA). CERCLIS contains sites which are either proposed to or on the National Priorities List (NPL) and sites which are in the screening and assessment phase for possible inclusion on the NPL.

Date of Government Version: 11/02/2012	Source: EPA
Date Data Arrived at EDR: 11/28/2012	Telephone: 703-412-9810
Date Made Active in Reports: 01/07/2013	Last EDR Contact: 01/04/2013
Number of Days to Update: 40	Next Scheduled EDR Contact: 03/11/2013
	Data Release Frequency: Quarterly

FEDERAL FACILITY: Federal Facility Site Information listing

A listing of National Priority List (NPL) and Base Realignment and Closure (BRAC) sites found in the Comprehensive Environmental Response, Compensation and Liability Information System (CERCLIS) Database where EPA Federal Facilities Restoration and Reuse Office is involved in cleanup activities.

Date of Government Version: 07/31/2012	Source: Environmental Protection Agency
Date Data Arrived at EDR: 10/09/2012	Telephone: 703-603-8704
Date Made Active in Reports: 12/20/2012	Last EDR Contact: 01/11/2013
Number of Days to Update: 72	Next Scheduled EDR Contact: 04/22/2013
	Data Release Frequency: Varies

Federal CERCLIS NFRAP site List

CERCLIS-NFRAP: CERCLIS No Further Remedial Action Planned

Archived sites are sites that have been removed and archived from the inventory of CERCLIS sites. Archived status indicates that, to the best of EPA's knowledge, assessment at a site has been completed and that EPA has determined no further steps will be taken to list this site on the National Priorities List (NPL), unless information indicates this decision was not appropriate or other considerations require a recommendation for listing at a later time. This decision does not necessarily mean that there is no hazard associated with a given site; it only means that, based upon available information, the location is not judged to be a potential NPL site.

Date of Government Version: 11/02/2012	Source: EPA
Date Data Arrived at EDR: 11/28/2012	Telephone: 703-412-9810
Date Made Active in Reports: 01/07/2013	Last EDR Contact: 01/04/2013
Number of Days to Update: 40	Next Scheduled EDR Contact: 03/11/2013
	Data Release Frequency: Quarterly

Federal RCRA CORRACTS facilities list

CORRACTS: Corrective Action Report

CORRACTS identifies hazardous waste handlers with RCRA corrective action activity.

GOVERNMENT RECORDS SEARCHED / DATA CURRENCY TRACKING

Date of Government Version: 02/12/2013
Date Data Arrived at EDR: 02/21/2013
Date Made Active in Reports: 02/27/2013
Number of Days to Update: 6

Source: EPA
Telephone: 800-424-9346
Last EDR Contact: 02/08/2013
Next Scheduled EDR Contact: 05/27/2013
Data Release Frequency: Quarterly

Federal RCRA non-CORRACTS TSD facilities list

RCRA-TSDF: RCRA - Treatment, Storage and Disposal

RCRAInfo is EPA's comprehensive information system, providing access to data supporting the Resource Conservation and Recovery Act (RCRA) of 1976 and the Hazardous and Solid Waste Amendments (HSWA) of 1984. The database includes selective information on sites which generate, transport, store, treat and/or dispose of hazardous waste as defined by the Resource Conservation and Recovery Act (RCRA). Transporters are individuals or entities that move hazardous waste from the generator offsite to a facility that can recycle, treat, store, or dispose of the waste. TSDFs treat, store, or dispose of the waste.

Date of Government Version: 02/12/2013
Date Data Arrived at EDR: 02/15/2013
Date Made Active in Reports: 02/27/2013
Number of Days to Update: 12

Source: Environmental Protection Agency
Telephone: (415) 495-8895
Last EDR Contact: 02/15/2013
Next Scheduled EDR Contact: 04/15/2013
Data Release Frequency: Quarterly

Federal RCRA generators list

RCRA-LQG: RCRA - Large Quantity Generators

RCRAInfo is EPA's comprehensive information system, providing access to data supporting the Resource Conservation and Recovery Act (RCRA) of 1976 and the Hazardous and Solid Waste Amendments (HSWA) of 1984. The database includes selective information on sites which generate, transport, store, treat and/or dispose of hazardous waste as defined by the Resource Conservation and Recovery Act (RCRA). Large quantity generators (LQGs) generate over 1,000 kilograms (kg) of hazardous waste, or over 1 kg of acutely hazardous waste per month.

Date of Government Version: 02/12/2013
Date Data Arrived at EDR: 02/15/2013
Date Made Active in Reports: 02/27/2013
Number of Days to Update: 12

Source: Environmental Protection Agency
Telephone: (415) 495-8895
Last EDR Contact: 02/15/2013
Next Scheduled EDR Contact: 04/15/2013
Data Release Frequency: Quarterly

RCRA-SQG: RCRA - Small Quantity Generators

RCRAInfo is EPA's comprehensive information system, providing access to data supporting the Resource Conservation and Recovery Act (RCRA) of 1976 and the Hazardous and Solid Waste Amendments (HSWA) of 1984. The database includes selective information on sites which generate, transport, store, treat and/or dispose of hazardous waste as defined by the Resource Conservation and Recovery Act (RCRA). Small quantity generators (SQGs) generate between 100 kg and 1,000 kg of hazardous waste per month.

Date of Government Version: 02/12/2013
Date Data Arrived at EDR: 02/15/2013
Date Made Active in Reports: 02/27/2013
Number of Days to Update: 12

Source: Environmental Protection Agency
Telephone: (415) 495-8895
Last EDR Contact: 02/15/2013
Next Scheduled EDR Contact: 04/15/2013
Data Release Frequency: Quarterly

RCRA-CESQG: RCRA - Conditionally Exempt Small Quantity Generators

RCRAInfo is EPA's comprehensive information system, providing access to data supporting the Resource Conservation and Recovery Act (RCRA) of 1976 and the Hazardous and Solid Waste Amendments (HSWA) of 1984. The database includes selective information on sites which generate, transport, store, treat and/or dispose of hazardous waste as defined by the Resource Conservation and Recovery Act (RCRA). Conditionally exempt small quantity generators (CESQGs) generate less than 100 kg of hazardous waste, or less than 1 kg of acutely hazardous waste per month.

Date of Government Version: 02/12/2013
Date Data Arrived at EDR: 02/15/2013
Date Made Active in Reports: 02/27/2013
Number of Days to Update: 12

Source: Environmental Protection Agency
Telephone: (415) 495-8895
Last EDR Contact: 02/15/2013
Next Scheduled EDR Contact: 04/15/2013
Data Release Frequency: Varies

GOVERNMENT RECORDS SEARCHED / DATA CURRENCY TRACKING

Federal institutional controls / engineering controls registries

US ENG CONTROLS: Engineering Controls Sites List

A listing of sites with engineering controls in place. Engineering controls include various forms of caps, building foundations, liners, and treatment methods to create pathway elimination for regulated substances to enter environmental media or effect human health.

Date of Government Version: 12/19/2012	Source: Environmental Protection Agency
Date Data Arrived at EDR: 12/26/2012	Telephone: 703-603-0695
Date Made Active in Reports: 02/27/2013	Last EDR Contact: 12/10/2012
Number of Days to Update: 63	Next Scheduled EDR Contact: 03/25/2013
	Data Release Frequency: Varies

US INST CONTROL: Sites with Institutional Controls

A listing of sites with institutional controls in place. Institutional controls include administrative measures, such as groundwater use restrictions, construction restrictions, property use restrictions, and post remediation care requirements intended to prevent exposure to contaminants remaining on site. Deed restrictions are generally required as part of the institutional controls.

Date of Government Version: 12/19/2012	Source: Environmental Protection Agency
Date Data Arrived at EDR: 12/26/2012	Telephone: 703-603-0695
Date Made Active in Reports: 02/27/2013	Last EDR Contact: 12/10/2012
Number of Days to Update: 63	Next Scheduled EDR Contact: 03/25/2013
	Data Release Frequency: Varies

LUCIS: Land Use Control Information System

LUCIS contains records of land use control information pertaining to the former Navy Base Realignment and Closure properties.

Date of Government Version: 12/09/2005	Source: Department of the Navy
Date Data Arrived at EDR: 12/11/2006	Telephone: 843-820-7326
Date Made Active in Reports: 01/11/2007	Last EDR Contact: 02/18/2013
Number of Days to Update: 31	Next Scheduled EDR Contact: 06/03/2013
	Data Release Frequency: Varies

Federal ERNS list

ERNS: Emergency Response Notification System

Emergency Response Notification System. ERNS records and stores information on reported releases of oil and hazardous substances.

Date of Government Version: 12/31/2012	Source: National Response Center, United States Coast Guard
Date Data Arrived at EDR: 01/17/2013	Telephone: 202-267-2180
Date Made Active in Reports: 02/15/2013	Last EDR Contact: 01/17/2013
Number of Days to Update: 29	Next Scheduled EDR Contact: 04/15/2013
	Data Release Frequency: Annually

State- and tribal - equivalent NPL

RESPONSE: State Response Sites

Identifies confirmed release sites where DTSC is involved in remediation, either in a lead or oversight capacity. These confirmed release sites are generally high-priority and high potential risk.

Date of Government Version: 12/05/2012	Source: Department of Toxic Substances Control
Date Data Arrived at EDR: 12/06/2012	Telephone: 916-323-3400
Date Made Active in Reports: 01/15/2013	Last EDR Contact: 02/05/2013
Number of Days to Update: 40	Next Scheduled EDR Contact: 05/20/2013
	Data Release Frequency: Quarterly

State- and tribal - equivalent CERCLIS

GOVERNMENT RECORDS SEARCHED / DATA CURRENCY TRACKING

ENVIROSTOR: EnviroStor Database

The Department of Toxic Substances Control's (DTSC's) Site Mitigation and Brownfields Reuse Program's (SMBRP's) EnviroStor database identifies sites that have known contamination or sites for which there may be reasons to investigate further. The database includes the following site types: Federal Superfund sites (National Priorities List (NPL)); State Response, including Military Facilities and State Superfund; Voluntary Cleanup; and School sites. EnviroStor provides similar information to the information that was available in CalSites, and provides additional site information, including, but not limited to, identification of formerly-contaminated properties that have been released for reuse, properties where environmental deed restrictions have been recorded to prevent inappropriate land uses, and risk characterization information that is used to assess potential impacts to public health and the environment at contaminated sites.

Date of Government Version: 12/05/2012	Source: Department of Toxic Substances Control
Date Data Arrived at EDR: 12/06/2012	Telephone: 916-323-3400
Date Made Active in Reports: 01/15/2013	Last EDR Contact: 02/05/2013
Number of Days to Update: 40	Next Scheduled EDR Contact: 05/20/2013
	Data Release Frequency: Quarterly

State and tribal landfill and/or solid waste disposal site lists

SWF/LF (SWIS): Solid Waste Information System

Active, Closed and Inactive Landfills. SWF/LF records typically contain an inventory of solid waste disposal facilities or landfills. These may be active or inactive facilities or open dumps that failed to meet RCRA Section 4004 criteria for solid waste landfills or disposal sites.

Date of Government Version: 11/19/2012	Source: Department of Resources Recycling and Recovery
Date Data Arrived at EDR: 11/19/2012	Telephone: 916-341-6320
Date Made Active in Reports: 01/04/2013	Last EDR Contact: 02/18/2013
Number of Days to Update: 46	Next Scheduled EDR Contact: 06/03/2013
	Data Release Frequency: Quarterly

State and tribal leaking storage tank lists

LUST REG 8: Leaking Underground Storage Tanks

California Regional Water Quality Control Board Santa Ana Region (8). For more current information, please refer to the State Water Resources Control Board's LUST database.

Date of Government Version: 02/14/2005	Source: California Regional Water Quality Control Board Santa Ana Region (8)
Date Data Arrived at EDR: 02/15/2005	Telephone: 909-782-4496
Date Made Active in Reports: 03/28/2005	Last EDR Contact: 08/15/2011
Number of Days to Update: 41	Next Scheduled EDR Contact: 11/28/2011
	Data Release Frequency: Varies

LUST REG 7: Leaking Underground Storage Tank Case Listing

Leaking Underground Storage Tank locations. Imperial, Riverside, San Diego, Santa Barbara counties.

Date of Government Version: 02/26/2004	Source: California Regional Water Quality Control Board Colorado River Basin Region (7)
Date Data Arrived at EDR: 02/26/2004	Telephone: 760-776-8943
Date Made Active in Reports: 03/24/2004	Last EDR Contact: 08/01/2011
Number of Days to Update: 27	Next Scheduled EDR Contact: 11/14/2011
	Data Release Frequency: No Update Planned

LUST REG 6V: Leaking Underground Storage Tank Case Listing

Leaking Underground Storage Tank locations. Inyo, Kern, Los Angeles, Mono, San Bernardino counties.

Date of Government Version: 06/07/2005	Source: California Regional Water Quality Control Board Victorville Branch Office (6)
Date Data Arrived at EDR: 06/07/2005	Telephone: 760-241-7365
Date Made Active in Reports: 06/29/2005	Last EDR Contact: 09/12/2011
Number of Days to Update: 22	Next Scheduled EDR Contact: 12/26/2011
	Data Release Frequency: No Update Planned

GOVERNMENT RECORDS SEARCHED / DATA CURRENCY TRACKING

LUST REG 6L: Leaking Underground Storage Tank Case Listing

For more current information, please refer to the State Water Resources Control Board's LUST database.

Date of Government Version: 09/09/2003	Source: California Regional Water Quality Control Board Lahontan Region (6)
Date Data Arrived at EDR: 09/10/2003	Telephone: 530-542-5572
Date Made Active in Reports: 10/07/2003	Last EDR Contact: 09/12/2011
Number of Days to Update: 27	Next Scheduled EDR Contact: 12/26/2011
	Data Release Frequency: No Update Planned

LUST REG 5: Leaking Underground Storage Tank Database

Leaking Underground Storage Tank locations. Alameda, Alpine, Amador, Butte, Colusa, Contra Costa, Calveras, El Dorado, Fresno, Glenn, Kern, Kings, Lake, Lassen, Madera, Mariposa, Merced, Modoc, Napa, Nevada, Placer, Plumas, Sacramento, San Joaquin, Shasta, Solano, Stanislaus, Sutter, Tehama, Tulare, Tuolumne, Yolo, Yuba counties.

Date of Government Version: 07/01/2008	Source: California Regional Water Quality Control Board Central Valley Region (5)
Date Data Arrived at EDR: 07/22/2008	Telephone: 916-464-4834
Date Made Active in Reports: 07/31/2008	Last EDR Contact: 07/01/2011
Number of Days to Update: 9	Next Scheduled EDR Contact: 10/17/2011
	Data Release Frequency: No Update Planned

LUST REG 4: Underground Storage Tank Leak List

Los Angeles, Ventura counties. For more current information, please refer to the State Water Resources Control Board's LUST database.

Date of Government Version: 09/07/2004	Source: California Regional Water Quality Control Board Los Angeles Region (4)
Date Data Arrived at EDR: 09/07/2004	Telephone: 213-576-6710
Date Made Active in Reports: 10/12/2004	Last EDR Contact: 09/06/2011
Number of Days to Update: 35	Next Scheduled EDR Contact: 12/19/2011
	Data Release Frequency: No Update Planned

LUST REG 3: Leaking Underground Storage Tank Database

Leaking Underground Storage Tank locations. Monterey, San Benito, San Luis Obispo, Santa Barbara, Santa Cruz counties.

Date of Government Version: 05/19/2003	Source: California Regional Water Quality Control Board Central Coast Region (3)
Date Data Arrived at EDR: 05/19/2003	Telephone: 805-542-4786
Date Made Active in Reports: 06/02/2003	Last EDR Contact: 07/18/2011
Number of Days to Update: 14	Next Scheduled EDR Contact: 10/31/2011
	Data Release Frequency: No Update Planned

LUST REG 2: Fuel Leak List

Leaking Underground Storage Tank locations. Alameda, Contra Costa, Marin, Napa, San Francisco, San Mateo, Santa Clara, Solano, Sonoma counties.

Date of Government Version: 09/30/2004	Source: California Regional Water Quality Control Board San Francisco Bay Region (2)
Date Data Arrived at EDR: 10/20/2004	Telephone: 510-622-2433
Date Made Active in Reports: 11/19/2004	Last EDR Contact: 09/19/2011
Number of Days to Update: 30	Next Scheduled EDR Contact: 01/02/2012
	Data Release Frequency: Quarterly

LUST REG 1: Active Toxic Site Investigation

Del Norte, Humboldt, Lake, Mendocino, Modoc, Siskiyou, Sonoma, Trinity counties. For more current information, please refer to the State Water Resources Control Board's LUST database.

Date of Government Version: 02/01/2001	Source: California Regional Water Quality Control Board North Coast (1)
Date Data Arrived at EDR: 02/28/2001	Telephone: 707-570-3769
Date Made Active in Reports: 03/29/2001	Last EDR Contact: 08/01/2011
Number of Days to Update: 29	Next Scheduled EDR Contact: 11/14/2011
	Data Release Frequency: No Update Planned

GOVERNMENT RECORDS SEARCHED / DATA CURRENCY TRACKING

LUST: Geotracker's Leaking Underground Fuel Tank Report

Leaking Underground Storage Tank Incident Reports. LUST records contain an inventory of reported leaking underground storage tank incidents. Not all states maintain these records, and the information stored varies by state. For more information on a particular leaking underground storage tank sites, please contact the appropriate regulatory agency.

Date of Government Version: 12/17/2012	Source: State Water Resources Control Board
Date Data Arrived at EDR: 12/17/2012	Telephone: see region list
Date Made Active in Reports: 01/25/2013	Last EDR Contact: 01/31/2013
Number of Days to Update: 39	Next Scheduled EDR Contact: 04/01/2013
	Data Release Frequency: Quarterly

LUST REG 9: Leaking Underground Storage Tank Report

Orange, Riverside, San Diego counties. For more current information, please refer to the State Water Resources Control Board's LUST database.

Date of Government Version: 03/01/2001	Source: California Regional Water Quality Control Board San Diego Region (9)
Date Data Arrived at EDR: 04/23/2001	Telephone: 858-637-5595
Date Made Active in Reports: 05/21/2001	Last EDR Contact: 09/26/2011
Number of Days to Update: 28	Next Scheduled EDR Contact: 01/09/2012
	Data Release Frequency: No Update Planned

SLIC: Statewide SLIC Cases

The SLIC (Spills, Leaks, Investigations and Cleanup) program is designed to protect and restore water quality from spills, leaks, and similar discharges.

Date of Government Version: 12/17/2012	Source: State Water Resources Control Board
Date Data Arrived at EDR: 12/17/2012	Telephone: 866-480-1028
Date Made Active in Reports: 01/25/2013	Last EDR Contact: 01/31/2013
Number of Days to Update: 39	Next Scheduled EDR Contact: 04/01/2013
	Data Release Frequency: Varies

SLIC REG 1: Active Toxic Site Investigations

The SLIC (Spills, Leaks, Investigations and Cleanup) program is designed to protect and restore water quality from spills, leaks, and similar discharges.

Date of Government Version: 04/03/2003	Source: California Regional Water Quality Control Board, North Coast Region (1)
Date Data Arrived at EDR: 04/07/2003	Telephone: 707-576-2220
Date Made Active in Reports: 04/25/2003	Last EDR Contact: 08/01/2011
Number of Days to Update: 18	Next Scheduled EDR Contact: 11/14/2011
	Data Release Frequency: No Update Planned

SLIC REG 2: Spills, Leaks, Investigation & Cleanup Cost Recovery Listing

The SLIC (Spills, Leaks, Investigations and Cleanup) program is designed to protect and restore water quality from spills, leaks, and similar discharges.

Date of Government Version: 09/30/2004	Source: Regional Water Quality Control Board San Francisco Bay Region (2)
Date Data Arrived at EDR: 10/20/2004	Telephone: 510-286-0457
Date Made Active in Reports: 11/19/2004	Last EDR Contact: 09/19/2011
Number of Days to Update: 30	Next Scheduled EDR Contact: 01/02/2012
	Data Release Frequency: Quarterly

SLIC REG 3: Spills, Leaks, Investigation & Cleanup Cost Recovery Listing

The SLIC (Spills, Leaks, Investigations and Cleanup) program is designed to protect and restore water quality from spills, leaks, and similar discharges.

Date of Government Version: 05/18/2006	Source: California Regional Water Quality Control Board Central Coast Region (3)
Date Data Arrived at EDR: 05/18/2006	Telephone: 805-549-3147
Date Made Active in Reports: 06/15/2006	Last EDR Contact: 07/18/2011
Number of Days to Update: 28	Next Scheduled EDR Contact: 10/31/2011
	Data Release Frequency: Semi-Annually

GOVERNMENT RECORDS SEARCHED / DATA CURRENCY TRACKING

SLIC REG 4: Spills, Leaks, Investigation & Cleanup Cost Recovery Listing

The SLIC (Spills, Leaks, Investigations and Cleanup) program is designed to protect and restore water quality from spills, leaks, and similar discharges.

Date of Government Version: 11/17/2004
Date Data Arrived at EDR: 11/18/2004
Date Made Active in Reports: 01/04/2005
Number of Days to Update: 47

Source: Region Water Quality Control Board Los Angeles Region (4)
Telephone: 213-576-6600
Last EDR Contact: 07/01/2011
Next Scheduled EDR Contact: 10/17/2011
Data Release Frequency: Varies

SLIC REG 5: Spills, Leaks, Investigation & Cleanup Cost Recovery Listing

The SLIC (Spills, Leaks, Investigations and Cleanup) program is designed to protect and restore water quality from spills, leaks, and similar discharges.

Date of Government Version: 04/01/2005
Date Data Arrived at EDR: 04/05/2005
Date Made Active in Reports: 04/21/2005
Number of Days to Update: 16

Source: Regional Water Quality Control Board Central Valley Region (5)
Telephone: 916-464-3291
Last EDR Contact: 09/12/2011
Next Scheduled EDR Contact: 12/26/2011
Data Release Frequency: Semi-Annually

SLIC REG 6V: Spills, Leaks, Investigation & Cleanup Cost Recovery Listing

The SLIC (Spills, Leaks, Investigations and Cleanup) program is designed to protect and restore water quality from spills, leaks, and similar discharges.

Date of Government Version: 05/24/2005
Date Data Arrived at EDR: 05/25/2005
Date Made Active in Reports: 06/16/2005
Number of Days to Update: 22

Source: Regional Water Quality Control Board, Victorville Branch
Telephone: 619-241-6583
Last EDR Contact: 08/15/2011
Next Scheduled EDR Contact: 11/28/2011
Data Release Frequency: Semi-Annually

SLIC REG 6L: SLIC Sites

The SLIC (Spills, Leaks, Investigations and Cleanup) program is designed to protect and restore water quality from spills, leaks, and similar discharges.

Date of Government Version: 09/07/2004
Date Data Arrived at EDR: 09/07/2004
Date Made Active in Reports: 10/12/2004
Number of Days to Update: 35

Source: California Regional Water Quality Control Board, Lahontan Region
Telephone: 530-542-5574
Last EDR Contact: 08/15/2011
Next Scheduled EDR Contact: 11/28/2011
Data Release Frequency: No Update Planned

SLIC REG 7: SLIC List

The SLIC (Spills, Leaks, Investigations and Cleanup) program is designed to protect and restore water quality from spills, leaks, and similar discharges.

Date of Government Version: 11/24/2004
Date Data Arrived at EDR: 11/29/2004
Date Made Active in Reports: 01/04/2005
Number of Days to Update: 36

Source: California Regional Quality Control Board, Colorado River Basin Region
Telephone: 760-346-7491
Last EDR Contact: 08/01/2011
Next Scheduled EDR Contact: 11/14/2011
Data Release Frequency: No Update Planned

SLIC REG 8: Spills, Leaks, Investigation & Cleanup Cost Recovery Listing

The SLIC (Spills, Leaks, Investigations and Cleanup) program is designed to protect and restore water quality from spills, leaks, and similar discharges.

Date of Government Version: 04/03/2008
Date Data Arrived at EDR: 04/03/2008
Date Made Active in Reports: 04/14/2008
Number of Days to Update: 11

Source: California Region Water Quality Control Board Santa Ana Region (8)
Telephone: 951-782-3298
Last EDR Contact: 09/12/2011
Next Scheduled EDR Contact: 12/26/2011
Data Release Frequency: Semi-Annually

GOVERNMENT RECORDS SEARCHED / DATA CURRENCY TRACKING

SLIC REG 9: Spills, Leaks, Investigation & Cleanup Cost Recovery Listing

The SLIC (Spills, Leaks, Investigations and Cleanup) program is designed to protect and restore water quality from spills, leaks, and similar discharges.

Date of Government Version: 09/10/2007
Date Data Arrived at EDR: 09/11/2007
Date Made Active in Reports: 09/28/2007
Number of Days to Update: 17

Source: California Regional Water Quality Control Board San Diego Region (9)
Telephone: 858-467-2980
Last EDR Contact: 08/08/2011
Next Scheduled EDR Contact: 11/21/2011
Data Release Frequency: Annually

INDIAN LUST R10: Leaking Underground Storage Tanks on Indian Land

LUSTs on Indian land in Alaska, Idaho, Oregon and Washington.

Date of Government Version: 08/01/2012
Date Data Arrived at EDR: 08/02/2012
Date Made Active in Reports: 10/16/2012
Number of Days to Update: 75

Source: EPA Region 10
Telephone: 206-553-2857
Last EDR Contact: 10/30/2012
Next Scheduled EDR Contact: 05/13/2013
Data Release Frequency: Quarterly

INDIAN LUST R1: Leaking Underground Storage Tanks on Indian Land

A listing of leaking underground storage tank locations on Indian Land.

Date of Government Version: 04/12/2012
Date Data Arrived at EDR: 05/09/2012
Date Made Active in Reports: 07/10/2012
Number of Days to Update: 62

Source: EPA Region 1
Telephone: 617-918-1313
Last EDR Contact: 02/01/2013
Next Scheduled EDR Contact: 05/13/2013
Data Release Frequency: Varies

INDIAN LUST R8: Leaking Underground Storage Tanks on Indian Land

LUSTs on Indian land in Colorado, Montana, North Dakota, South Dakota, Utah and Wyoming.

Date of Government Version: 08/27/2012
Date Data Arrived at EDR: 08/28/2012
Date Made Active in Reports: 10/16/2012
Number of Days to Update: 49

Source: EPA Region 8
Telephone: 303-312-6271
Last EDR Contact: 01/28/2013
Next Scheduled EDR Contact: 05/13/2013
Data Release Frequency: Quarterly

INDIAN LUST R6: Leaking Underground Storage Tanks on Indian Land

LUSTs on Indian land in New Mexico and Oklahoma.

Date of Government Version: 09/12/2011
Date Data Arrived at EDR: 09/13/2011
Date Made Active in Reports: 11/11/2011
Number of Days to Update: 59

Source: EPA Region 6
Telephone: 214-665-6597
Last EDR Contact: 01/28/2013
Next Scheduled EDR Contact: 05/13/2013
Data Release Frequency: Varies

INDIAN LUST R4: Leaking Underground Storage Tanks on Indian Land

LUSTs on Indian land in Florida, Mississippi and North Carolina.

Date of Government Version: 12/14/2011
Date Data Arrived at EDR: 12/15/2011
Date Made Active in Reports: 01/10/2012
Number of Days to Update: 26

Source: EPA Region 4
Telephone: 404-562-8677
Last EDR Contact: 01/28/2013
Next Scheduled EDR Contact: 05/13/2013
Data Release Frequency: Semi-Annually

INDIAN LUST R7: Leaking Underground Storage Tanks on Indian Land

LUSTs on Indian land in Iowa, Kansas, and Nebraska

Date of Government Version: 08/17/2012
Date Data Arrived at EDR: 08/28/2012
Date Made Active in Reports: 10/16/2012
Number of Days to Update: 49

Source: EPA Region 7
Telephone: 913-551-7003
Last EDR Contact: 01/28/2013
Next Scheduled EDR Contact: 05/13/2013
Data Release Frequency: Varies

GOVERNMENT RECORDS SEARCHED / DATA CURRENCY TRACKING

INDIAN LUST R9: Leaking Underground Storage Tanks on Indian Land
LUSTs on Indian land in Arizona, California, New Mexico and Nevada

Date of Government Version: 09/06/2012	Source: Environmental Protection Agency
Date Data Arrived at EDR: 09/07/2012	Telephone: 415-972-3372
Date Made Active in Reports: 10/16/2012	Last EDR Contact: 01/28/2013
Number of Days to Update: 39	Next Scheduled EDR Contact: 05/13/2013
	Data Release Frequency: Quarterly

State and tribal registered storage tank lists

UST: Active UST Facilities

Active UST facilities gathered from the local regulatory agencies

Date of Government Version: 12/17/2012	Source: SWRCB
Date Data Arrived at EDR: 12/18/2012	Telephone: 916-341-5851
Date Made Active in Reports: 01/25/2013	Last EDR Contact: 01/31/2013
Number of Days to Update: 38	Next Scheduled EDR Contact: 04/01/2013
	Data Release Frequency: Semi-Annually

AST: Aboveground Petroleum Storage Tank Facilities
Registered Aboveground Storage Tanks.

Date of Government Version: 08/01/2009	Source: State Water Resources Control Board
Date Data Arrived at EDR: 09/10/2009	Telephone: 916-327-5092
Date Made Active in Reports: 10/01/2009	Last EDR Contact: 01/07/2013
Number of Days to Update: 21	Next Scheduled EDR Contact: 04/22/2013
	Data Release Frequency: Quarterly

INDIAN UST R10: Underground Storage Tanks on Indian Land

The Indian Underground Storage Tank (UST) database provides information about underground storage tanks on Indian land in EPA Region 10 (Alaska, Idaho, Oregon, Washington, and Tribal Nations).

Date of Government Version: 08/01/2012	Source: EPA Region 10
Date Data Arrived at EDR: 08/02/2012	Telephone: 206-553-2857
Date Made Active in Reports: 10/16/2012	Last EDR Contact: 01/28/2013
Number of Days to Update: 75	Next Scheduled EDR Contact: 05/13/2013
	Data Release Frequency: Quarterly

INDIAN UST R9: Underground Storage Tanks on Indian Land

The Indian Underground Storage Tank (UST) database provides information about underground storage tanks on Indian land in EPA Region 9 (Arizona, California, Hawaii, Nevada, the Pacific Islands, and Tribal Nations).

Date of Government Version: 09/06/2012	Source: EPA Region 9
Date Data Arrived at EDR: 09/07/2012	Telephone: 415-972-3368
Date Made Active in Reports: 10/16/2012	Last EDR Contact: 01/28/2013
Number of Days to Update: 39	Next Scheduled EDR Contact: 05/13/2013
	Data Release Frequency: Quarterly

INDIAN UST R8: Underground Storage Tanks on Indian Land

The Indian Underground Storage Tank (UST) database provides information about underground storage tanks on Indian land in EPA Region 8 (Colorado, Montana, North Dakota, South Dakota, Utah, Wyoming and 27 Tribal Nations).

Date of Government Version: 08/27/2012	Source: EPA Region 8
Date Data Arrived at EDR: 08/28/2012	Telephone: 303-312-6137
Date Made Active in Reports: 10/16/2012	Last EDR Contact: 01/28/2013
Number of Days to Update: 49	Next Scheduled EDR Contact: 05/13/2013
	Data Release Frequency: Quarterly

GOVERNMENT RECORDS SEARCHED / DATA CURRENCY TRACKING

INDIAN UST R7: Underground Storage Tanks on Indian Land

The Indian Underground Storage Tank (UST) database provides information about underground storage tanks on Indian land in EPA Region 7 (Iowa, Kansas, Missouri, Nebraska, and 9 Tribal Nations).

Date of Government Version: 08/17/2012	Source: EPA Region 7
Date Data Arrived at EDR: 08/28/2012	Telephone: 913-551-7003
Date Made Active in Reports: 10/16/2012	Last EDR Contact: 01/28/2013
Number of Days to Update: 49	Next Scheduled EDR Contact: 05/13/2013
	Data Release Frequency: Varies

INDIAN UST R6: Underground Storage Tanks on Indian Land

The Indian Underground Storage Tank (UST) database provides information about underground storage tanks on Indian land in EPA Region 6 (Louisiana, Arkansas, Oklahoma, New Mexico, Texas and 65 Tribes).

Date of Government Version: 05/10/2011	Source: EPA Region 6
Date Data Arrived at EDR: 05/11/2011	Telephone: 214-665-7591
Date Made Active in Reports: 06/14/2011	Last EDR Contact: 01/28/2013
Number of Days to Update: 34	Next Scheduled EDR Contact: 05/13/2013
	Data Release Frequency: Semi-Annually

INDIAN UST R5: Underground Storage Tanks on Indian Land

The Indian Underground Storage Tank (UST) database provides information about underground storage tanks on Indian land in EPA Region 5 (Michigan, Minnesota and Wisconsin and Tribal Nations).

Date of Government Version: 08/02/2012	Source: EPA Region 5
Date Data Arrived at EDR: 08/03/2012	Telephone: 312-886-6136
Date Made Active in Reports: 11/05/2012	Last EDR Contact: 01/28/2013
Number of Days to Update: 94	Next Scheduled EDR Contact: 05/13/2013
	Data Release Frequency: Varies

INDIAN UST R4: Underground Storage Tanks on Indian Land

The Indian Underground Storage Tank (UST) database provides information about underground storage tanks on Indian land in EPA Region 4 (Alabama, Florida, Georgia, Kentucky, Mississippi, North Carolina, South Carolina, Tennessee and Tribal Nations)

Date of Government Version: 12/14/2011	Source: EPA Region 4
Date Data Arrived at EDR: 12/15/2011	Telephone: 404-562-9424
Date Made Active in Reports: 01/10/2012	Last EDR Contact: 01/28/2013
Number of Days to Update: 26	Next Scheduled EDR Contact: 05/13/2013
	Data Release Frequency: Semi-Annually

INDIAN UST R1: Underground Storage Tanks on Indian Land

The Indian Underground Storage Tank (UST) database provides information about underground storage tanks on Indian land in EPA Region 1 (Connecticut, Maine, Massachusetts, New Hampshire, Rhode Island, Vermont and ten Tribal Nations).

Date of Government Version: 04/12/2012	Source: EPA, Region 1
Date Data Arrived at EDR: 05/02/2012	Telephone: 617-918-1313
Date Made Active in Reports: 07/16/2012	Last EDR Contact: 02/01/2013
Number of Days to Update: 75	Next Scheduled EDR Contact: 05/13/2013
	Data Release Frequency: Varies

FEMA UST: Underground Storage Tank Listing

A listing of all FEMA owned underground storage tanks.

Date of Government Version: 01/01/2010	Source: FEMA
Date Data Arrived at EDR: 02/16/2010	Telephone: 202-646-5797
Date Made Active in Reports: 04/12/2010	Last EDR Contact: 01/14/2013
Number of Days to Update: 55	Next Scheduled EDR Contact: 04/29/2013
	Data Release Frequency: Varies

GOVERNMENT RECORDS SEARCHED / DATA CURRENCY TRACKING

State and tribal voluntary cleanup sites

INDIAN VCP R7: Voluntary Cleanup Priority Listing

A listing of voluntary cleanup priority sites located on Indian Land located in Region 7.

Date of Government Version: 03/20/2008	Source: EPA, Region 7
Date Data Arrived at EDR: 04/22/2008	Telephone: 913-551-7365
Date Made Active in Reports: 05/19/2008	Last EDR Contact: 04/20/2009
Number of Days to Update: 27	Next Scheduled EDR Contact: 07/20/2009
	Data Release Frequency: Varies

VCP: Voluntary Cleanup Program Properties

Contains low threat level properties with either confirmed or unconfirmed releases and the project proponents have request that DTSC oversee investigation and/or cleanup activities and have agreed to provide coverage for DTSC's costs.

Date of Government Version: 12/05/2012	Source: Department of Toxic Substances Control
Date Data Arrived at EDR: 12/06/2012	Telephone: 916-323-3400
Date Made Active in Reports: 01/15/2013	Last EDR Contact: 02/05/2013
Number of Days to Update: 40	Next Scheduled EDR Contact: 05/20/2013
	Data Release Frequency: Quarterly

INDIAN VCP R1: Voluntary Cleanup Priority Listing

A listing of voluntary cleanup priority sites located on Indian Land located in Region 1.

Date of Government Version: 09/28/2012	Source: EPA, Region 1
Date Data Arrived at EDR: 10/02/2012	Telephone: 617-918-1102
Date Made Active in Reports: 10/16/2012	Last EDR Contact: 01/04/2013
Number of Days to Update: 14	Next Scheduled EDR Contact: 04/15/2013
	Data Release Frequency: Varies

ADDITIONAL ENVIRONMENTAL RECORDS

Local Brownfield lists

US BROWNFIELDS: A Listing of Brownfields Sites

Brownfields are real property, the expansion, redevelopment, or reuse of which may be complicated by the presence or potential presence of a hazardous substance, pollutant, or contaminant. Cleaning up and reinvesting in these properties takes development pressures off of undeveloped, open land, and both improves and protects the environment. Assessment, Cleanup and Redevelopment Exchange System (ACRES) stores information reported by EPA Brownfields grant recipients on brownfields properties assessed or cleaned up with grant funding as well as information on Targeted Brownfields Assessments performed by EPA Regions. A listing of ACRES Brownfield sites is obtained from Cleanups in My Community. Cleanups in My Community provides information on Brownfields properties for which information is reported back to EPA, as well as areas served by Brownfields grant programs.

Date of Government Version: 12/10/2012	Source: Environmental Protection Agency
Date Data Arrived at EDR: 12/11/2012	Telephone: 202-566-2777
Date Made Active in Reports: 12/20/2012	Last EDR Contact: 02/14/2013
Number of Days to Update: 9	Next Scheduled EDR Contact: 04/08/2013
	Data Release Frequency: Semi-Annually

Local Lists of Landfill / Solid Waste Disposal Sites

ODI: Open Dump Inventory

An open dump is defined as a disposal facility that does not comply with one or more of the Part 257 or Part 258 Subtitle D Criteria.

Date of Government Version: 06/30/1985	Source: Environmental Protection Agency
Date Data Arrived at EDR: 08/09/2004	Telephone: 800-424-9346
Date Made Active in Reports: 09/17/2004	Last EDR Contact: 06/09/2004
Number of Days to Update: 39	Next Scheduled EDR Contact: N/A
	Data Release Frequency: No Update Planned

GOVERNMENT RECORDS SEARCHED / DATA CURRENCY TRACKING

DEBRIS REGION 9: Torres Martinez Reservation Illegal Dump Site Locations

A listing of illegal dump sites location on the Torres Martinez Indian Reservation located in eastern Riverside County and northern Imperial County, California.

Date of Government Version: 01/12/2009
Date Data Arrived at EDR: 05/07/2009
Date Made Active in Reports: 09/21/2009
Number of Days to Update: 137

Source: EPA, Region 9
Telephone: 415-947-4219
Last EDR Contact: 01/28/2013
Next Scheduled EDR Contact: 05/13/2013
Data Release Frequency: No Update Planned

WMUDS/SWAT: Waste Management Unit Database

Waste Management Unit Database System. WMUDS is used by the State Water Resources Control Board staff and the Regional Water Quality Control Boards for program tracking and inventory of waste management units. WMUDS is composed of the following databases: Facility Information, Scheduled Inspections Information, Waste Management Unit Information, SWAT Program Information, SWAT Report Summary Information, SWAT Report Summary Data, Chapter 15 (formerly Subchapter 15) Information, Chapter 15 Monitoring Parameters, TPCA Program Information, RCRA Program Information, Closure Information, and Interested Parties Information.

Date of Government Version: 04/01/2000
Date Data Arrived at EDR: 04/10/2000
Date Made Active in Reports: 05/10/2000
Number of Days to Update: 30

Source: State Water Resources Control Board
Telephone: 916-227-4448
Last EDR Contact: 02/11/2013
Next Scheduled EDR Contact: 05/27/2013
Data Release Frequency: No Update Planned

SWRCY: Recycler Database

A listing of recycling facilities in California.

Date of Government Version: 12/18/2012
Date Data Arrived at EDR: 12/20/2012
Date Made Active in Reports: 01/25/2013
Number of Days to Update: 36

Source: Department of Conservation
Telephone: 916-323-3836
Last EDR Contact: 12/20/2012
Next Scheduled EDR Contact: 04/01/2013
Data Release Frequency: Quarterly

HAULERS: Registered Waste Tire Haulers Listing

A listing of registered waste tire haulers.

Date of Government Version: 11/15/2012
Date Data Arrived at EDR: 11/20/2012
Date Made Active in Reports: 01/04/2013
Number of Days to Update: 45

Source: Integrated Waste Management Board
Telephone: 916-341-6422
Last EDR Contact: 02/18/2013
Next Scheduled EDR Contact: 06/03/2013
Data Release Frequency: Varies

INDIAN ODI: Report on the Status of Open Dumps on Indian Lands

Location of open dumps on Indian land.

Date of Government Version: 12/31/1998
Date Data Arrived at EDR: 12/03/2007
Date Made Active in Reports: 01/24/2008
Number of Days to Update: 52

Source: Environmental Protection Agency
Telephone: 703-308-8245
Last EDR Contact: 02/05/2013
Next Scheduled EDR Contact: 05/20/2013
Data Release Frequency: Varies

Local Lists of Hazardous waste / Contaminated Sites

US CDL: Clandestine Drug Labs

A listing of clandestine drug lab locations. The U.S. Department of Justice ("the Department") provides this web site as a public service. It contains addresses of some locations where law enforcement agencies reported they found chemicals or other items that indicated the presence of either clandestine drug laboratories or dumpsites. In most cases, the source of the entries is not the Department, and the Department has not verified the entry and does not guarantee its accuracy. Members of the public must verify the accuracy of all entries by, for example, contacting local law enforcement and local health departments.

GOVERNMENT RECORDS SEARCHED / DATA CURRENCY TRACKING

Date of Government Version: 11/14/2012
Date Data Arrived at EDR: 12/11/2012
Date Made Active in Reports: 02/15/2013
Number of Days to Update: 66

Source: Drug Enforcement Administration
Telephone: 202-307-1000
Last EDR Contact: 12/03/2012
Next Scheduled EDR Contact: 03/18/2013
Data Release Frequency: Quarterly

HIST CAL-SITES: Calsites Database

The Calsites database contains potential or confirmed hazardous substance release properties. In 1996, California EPA reevaluated and significantly reduced the number of sites in the Calsites database. No longer updated by the state agency. It has been replaced by ENVIROSTOR.

Date of Government Version: 08/08/2005
Date Data Arrived at EDR: 08/03/2006
Date Made Active in Reports: 08/24/2006
Number of Days to Update: 21

Source: Department of Toxic Substance Control
Telephone: 916-323-3400
Last EDR Contact: 02/23/2009
Next Scheduled EDR Contact: 05/25/2009
Data Release Frequency: No Update Planned

SCH: School Property Evaluation Program

This category contains proposed and existing school sites that are being evaluated by DTSC for possible hazardous materials contamination. In some cases, these properties may be listed in the CalSites category depending on the level of threat to public health and safety or the environment they pose.

Date of Government Version: 12/05/2012
Date Data Arrived at EDR: 12/06/2012
Date Made Active in Reports: 01/15/2013
Number of Days to Update: 40

Source: Department of Toxic Substances Control
Telephone: 916-323-3400
Last EDR Contact: 02/05/2013
Next Scheduled EDR Contact: 05/20/2013
Data Release Frequency: Quarterly

TOXIC PITS: Toxic Pits Cleanup Act Sites

Toxic PITS Cleanup Act Sites. TOXIC PITS identifies sites suspected of containing hazardous substances where cleanup has not yet been completed.

Date of Government Version: 07/01/1995
Date Data Arrived at EDR: 08/30/1995
Date Made Active in Reports: 09/26/1995
Number of Days to Update: 27

Source: State Water Resources Control Board
Telephone: 916-227-4364
Last EDR Contact: 01/26/2009
Next Scheduled EDR Contact: 04/27/2009
Data Release Frequency: No Update Planned

CDL: Clandestine Drug Labs

A listing of drug lab locations. Listing of a location in this database does not indicate that any illegal drug lab materials were or were not present there, and does not constitute a determination that the location either requires or does not require additional cleanup work.

Date of Government Version: 06/30/2012
Date Data Arrived at EDR: 09/12/2012
Date Made Active in Reports: 10/03/2012
Number of Days to Update: 21

Source: Department of Toxic Substances Control
Telephone: 916-255-6504
Last EDR Contact: 12/28/2012
Next Scheduled EDR Contact: 04/15/2013
Data Release Frequency: Varies

US HIST CDL: National Clandestine Laboratory Register

A listing of clandestine drug lab locations. The U.S. Department of Justice ("the Department") provides this web site as a public service. It contains addresses of some locations where law enforcement agencies reported they found chemicals or other items that indicated the presence of either clandestine drug laboratories or dumpsites. In most cases, the source of the entries is not the Department, and the Department has not verified the entry and does not guarantee its accuracy. Members of the public must verify the accuracy of all entries by, for example, contacting local law enforcement and local health departments.

Date of Government Version: 09/01/2007
Date Data Arrived at EDR: 11/19/2008
Date Made Active in Reports: 03/30/2009
Number of Days to Update: 131

Source: Drug Enforcement Administration
Telephone: 202-307-1000
Last EDR Contact: 03/23/2009
Next Scheduled EDR Contact: 06/22/2009
Data Release Frequency: No Update Planned

GOVERNMENT RECORDS SEARCHED / DATA CURRENCY TRACKING

Local Lists of Registered Storage Tanks

CA FID UST: Facility Inventory Database

The Facility Inventory Database (FID) contains a historical listing of active and inactive underground storage tank locations from the State Water Resource Control Board. Refer to local/county source for current data.

Date of Government Version: 10/31/1994	Source: California Environmental Protection Agency
Date Data Arrived at EDR: 09/05/1995	Telephone: 916-341-5851
Date Made Active in Reports: 09/29/1995	Last EDR Contact: 12/28/1998
Number of Days to Update: 24	Next Scheduled EDR Contact: N/A
	Data Release Frequency: No Update Planned

UST MENDOCINO: Mendocino County UST Database

A listing of underground storage tank locations in Mendocino County.

Date of Government Version: 09/23/2009	Source: Department of Public Health
Date Data Arrived at EDR: 09/23/2009	Telephone: 707-463-4466
Date Made Active in Reports: 10/01/2009	Last EDR Contact: 12/03/2012
Number of Days to Update: 8	Next Scheduled EDR Contact: 03/18/2013
	Data Release Frequency: Annually

HIST UST: Hazardous Substance Storage Container Database

The Hazardous Substance Storage Container Database is a historical listing of UST sites. Refer to local/county source for current data.

Date of Government Version: 10/15/1990	Source: State Water Resources Control Board
Date Data Arrived at EDR: 01/25/1991	Telephone: 916-341-5851
Date Made Active in Reports: 02/12/1991	Last EDR Contact: 07/26/2001
Number of Days to Update: 18	Next Scheduled EDR Contact: N/A
	Data Release Frequency: No Update Planned

SWEEPS UST: SWEEPS UST Listing

Statewide Environmental Evaluation and Planning System. This underground storage tank listing was updated and maintained by a company contacted by the SWRCB in the early 1990's. The listing is no longer updated or maintained. The local agency is the contact for more information on a site on the SWEEPS list.

Date of Government Version: 06/01/1994	Source: State Water Resources Control Board
Date Data Arrived at EDR: 07/07/2005	Telephone: N/A
Date Made Active in Reports: 08/11/2005	Last EDR Contact: 06/03/2005
Number of Days to Update: 35	Next Scheduled EDR Contact: N/A
	Data Release Frequency: No Update Planned

Local Land Records

LIENS 2: CERCLA Lien Information

A Federal CERCLA ('Superfund') lien can exist by operation of law at any site or property at which EPA has spent Superfund monies. These monies are spent to investigate and address releases and threatened releases of contamination. CERCLIS provides information as to the identity of these sites and properties.

Date of Government Version: 02/16/2012	Source: Environmental Protection Agency
Date Data Arrived at EDR: 03/26/2012	Telephone: 202-564-6023
Date Made Active in Reports: 06/14/2012	Last EDR Contact: 01/28/2013
Number of Days to Update: 80	Next Scheduled EDR Contact: 05/13/2013
	Data Release Frequency: Varies

LIENS: Environmental Liens Listing

A listing of property locations with environmental liens for California where DTSC is a lien holder.

Date of Government Version: 12/17/2012	Source: Department of Toxic Substances Control
Date Data Arrived at EDR: 12/18/2012	Telephone: 916-323-3400
Date Made Active in Reports: 01/21/2013	Last EDR Contact: 12/10/2012
Number of Days to Update: 34	Next Scheduled EDR Contact: 03/25/2013
	Data Release Frequency: Varies

GOVERNMENT RECORDS SEARCHED / DATA CURRENCY TRACKING

DEED: Deed Restriction Listing

Site Mitigation and Brownfields Reuse Program Facility Sites with Deed Restrictions & Hazardous Waste Management Program Facility Sites with Deed / Land Use Restriction. The DTSC Site Mitigation and Brownfields Reuse Program (SMBRP) list includes sites cleaned up under the program's oversight and generally does not include current or former hazardous waste facilities that required a hazardous waste facility permit. The list represents deed restrictions that are active. Some sites have multiple deed restrictions. The DTSC Hazardous Waste Management Program (HWMP) has developed a list of current or former hazardous waste facilities that have a recorded land use restriction at the local county recorder's office. The land use restrictions on this list were required by the DTSC HWMP as a result of the presence of hazardous substances that remain on site after the facility (or part of the facility) has been closed or cleaned up. The types of land use restriction include deed notice, deed restriction, or a land use restriction that binds current and future owners.

Date of Government Version: 12/10/2012	Source: Department of Toxic Substances Control
Date Data Arrived at EDR: 12/11/2012	Telephone: 916-323-3400
Date Made Active in Reports: 01/15/2013	Last EDR Contact: 12/11/2012
Number of Days to Update: 35	Next Scheduled EDR Contact: 03/25/2013
	Data Release Frequency: Semi-Annually

Records of Emergency Release Reports

HMIRS: Hazardous Materials Information Reporting System

Hazardous Materials Incident Report System. HMIRS contains hazardous material spill incidents reported to DOT.

Date of Government Version: 12/31/2012	Source: U.S. Department of Transportation
Date Data Arrived at EDR: 01/03/2013	Telephone: 202-366-4555
Date Made Active in Reports: 02/27/2013	Last EDR Contact: 01/03/2013
Number of Days to Update: 55	Next Scheduled EDR Contact: 04/15/2013
	Data Release Frequency: Annually

CHMIRS: California Hazardous Material Incident Report System

California Hazardous Material Incident Reporting System. CHMIRS contains information on reported hazardous material incidents (accidental releases or spills).

Date of Government Version: 03/28/2012	Source: Office of Emergency Services
Date Data Arrived at EDR: 05/01/2012	Telephone: 916-845-8400
Date Made Active in Reports: 05/25/2012	Last EDR Contact: 01/29/2013
Number of Days to Update: 24	Next Scheduled EDR Contact: 05/13/2013
	Data Release Frequency: Varies

LDS: Land Disposal Sites Listing

The Land Disposal program regulates of waste discharge to land for treatment, storage and disposal in waste management units.

Date of Government Version: 12/17/2012	Source: State Water Quality Control Board
Date Data Arrived at EDR: 12/17/2012	Telephone: 866-480-1028
Date Made Active in Reports: 01/21/2013	Last EDR Contact: 01/31/2013
Number of Days to Update: 35	Next Scheduled EDR Contact: 04/01/2013
	Data Release Frequency: Quarterly

MCS: Military Cleanup Sites Listing

The State Water Resources Control Board and nine Regional Water Quality Control Boards partner with the Department of Defense (DoD) through the Defense and State Memorandum of Agreement (DSMOA) to oversee the investigation and remediation of water quality issues at military facilities.

Date of Government Version: 12/17/2012	Source: State Water Resources Control Board
Date Data Arrived at EDR: 12/17/2012	Telephone: 866-480-1028
Date Made Active in Reports: 01/25/2013	Last EDR Contact: 01/31/2013
Number of Days to Update: 39	Next Scheduled EDR Contact: 04/01/2013
	Data Release Frequency: Quarterly

Other Ascertainable Records

GOVERNMENT RECORDS SEARCHED / DATA CURRENCY TRACKING

RCRA NonGen / NLR: RCRA - Non Generators

RCRAInfo is EPA's comprehensive information system, providing access to data supporting the Resource Conservation and Recovery Act (RCRA) of 1976 and the Hazardous and Solid Waste Amendments (HSWA) of 1984. The database includes selective information on sites which generate, transport, store, treat and/or dispose of hazardous waste as defined by the Resource Conservation and Recovery Act (RCRA). Non-Generators do not presently generate hazardous waste.

Date of Government Version: 02/12/2013	Source: Environmental Protection Agency
Date Data Arrived at EDR: 02/15/2013	Telephone: (415) 495-8895
Date Made Active in Reports: 02/27/2013	Last EDR Contact: 02/15/2013
Number of Days to Update: 12	Next Scheduled EDR Contact: 04/15/2013
	Data Release Frequency: Varies

DOT OPS: Incident and Accident Data

Department of Transportation, Office of Pipeline Safety Incident and Accident data.

Date of Government Version: 07/31/2012	Source: Department of Transportation, Office of Pipeline Safety
Date Data Arrived at EDR: 08/07/2012	Telephone: 202-366-4595
Date Made Active in Reports: 09/18/2012	Last EDR Contact: 02/05/2013
Number of Days to Update: 42	Next Scheduled EDR Contact: 05/20/2013
	Data Release Frequency: Varies

DOD: Department of Defense Sites

This data set consists of federally owned or administered lands, administered by the Department of Defense, that have any area equal to or greater than 640 acres of the United States, Puerto Rico, and the U.S. Virgin Islands.

Date of Government Version: 12/31/2005	Source: USGS
Date Data Arrived at EDR: 11/10/2006	Telephone: 888-275-8747
Date Made Active in Reports: 01/11/2007	Last EDR Contact: 01/17/2013
Number of Days to Update: 62	Next Scheduled EDR Contact: 04/29/2013
	Data Release Frequency: Semi-Annually

FUDS: Formerly Used Defense Sites

The listing includes locations of Formerly Used Defense Sites properties where the US Army Corps of Engineers is actively working or will take necessary cleanup actions.

Date of Government Version: 12/31/2009	Source: U.S. Army Corps of Engineers
Date Data Arrived at EDR: 08/12/2010	Telephone: 202-528-4285
Date Made Active in Reports: 12/02/2010	Last EDR Contact: 02/26/2013
Number of Days to Update: 112	Next Scheduled EDR Contact: 06/10/2013
	Data Release Frequency: Varies

CONSENT: Superfund (CERCLA) Consent Decrees

Major legal settlements that establish responsibility and standards for cleanup at NPL (Superfund) sites. Released periodically by United States District Courts after settlement by parties to litigation matters.

Date of Government Version: 10/01/2012	Source: Department of Justice, Consent Decree Library
Date Data Arrived at EDR: 10/19/2012	Telephone: Varies
Date Made Active in Reports: 12/20/2012	Last EDR Contact: 12/28/2012
Number of Days to Update: 62	Next Scheduled EDR Contact: 04/15/2013
	Data Release Frequency: Varies

ROD: Records Of Decision

Record of Decision. ROD documents mandate a permanent remedy at an NPL (Superfund) site containing technical and health information to aid in the cleanup.

Date of Government Version: 02/27/2012	Source: EPA
Date Data Arrived at EDR: 03/14/2012	Telephone: 703-416-0223
Date Made Active in Reports: 06/14/2012	Last EDR Contact: 12/11/2012
Number of Days to Update: 92	Next Scheduled EDR Contact: 03/25/2013
	Data Release Frequency: Annually

GOVERNMENT RECORDS SEARCHED / DATA CURRENCY TRACKING

UMTRA: Uranium Mill Tailings Sites

Uranium ore was mined by private companies for federal government use in national defense programs. When the mills shut down, large piles of the sand-like material (mill tailings) remain after uranium has been extracted from the ore. Levels of human exposure to radioactive materials from the piles are low; however, in some cases tailings were used as construction materials before the potential health hazards of the tailings were recognized.

Date of Government Version: 09/14/2010	Source: Department of Energy
Date Data Arrived at EDR: 10/07/2011	Telephone: 505-845-0011
Date Made Active in Reports: 03/01/2012	Last EDR Contact: 02/25/2013
Number of Days to Update: 146	Next Scheduled EDR Contact: 06/10/2013
	Data Release Frequency: Varies

US MINES: Mines Master Index File

Contains all mine identification numbers issued for mines active or opened since 1971. The data also includes violation information.

Date of Government Version: 08/18/2011	Source: Department of Labor, Mine Safety and Health Administration
Date Data Arrived at EDR: 09/08/2011	Telephone: 303-231-5959
Date Made Active in Reports: 09/29/2011	Last EDR Contact: 12/05/2012
Number of Days to Update: 21	Next Scheduled EDR Contact: 03/18/2013
	Data Release Frequency: Semi-Annually

TRIS: Toxic Chemical Release Inventory System

Toxic Release Inventory System. TRIS identifies facilities which release toxic chemicals to the air, water and land in reportable quantities under SARA Title III Section 313.

Date of Government Version: 12/31/2009	Source: EPA
Date Data Arrived at EDR: 09/01/2011	Telephone: 202-566-0250
Date Made Active in Reports: 01/10/2012	Last EDR Contact: 02/26/2013
Number of Days to Update: 131	Next Scheduled EDR Contact: 06/10/2013
	Data Release Frequency: Annually

TSCA: Toxic Substances Control Act

Toxic Substances Control Act. TSCA identifies manufacturers and importers of chemical substances included on the TSCA Chemical Substance Inventory list. It includes data on the production volume of these substances by plant site.

Date of Government Version: 12/31/2006	Source: EPA
Date Data Arrived at EDR: 09/29/2010	Telephone: 202-260-5521
Date Made Active in Reports: 12/02/2010	Last EDR Contact: 12/28/2012
Number of Days to Update: 64	Next Scheduled EDR Contact: 04/08/2013
	Data Release Frequency: Every 4 Years

FTTS: FIFRA/ TSCA Tracking System - FIFRA (Federal Insecticide, Fungicide, & Rodenticide Act)/TSCA (Toxic Substances Control Act)

FTTS tracks administrative cases and pesticide enforcement actions and compliance activities related to FIFRA, TSCA and EPCRA (Emergency Planning and Community Right-to-Know Act). To maintain currency, EDR contacts the Agency on a quarterly basis.

Date of Government Version: 04/09/2009	Source: EPA/Office of Prevention, Pesticides and Toxic Substances
Date Data Arrived at EDR: 04/16/2009	Telephone: 202-566-1667
Date Made Active in Reports: 05/11/2009	Last EDR Contact: 02/25/2013
Number of Days to Update: 25	Next Scheduled EDR Contact: 06/10/2013
	Data Release Frequency: Quarterly

FTTS INSP: FIFRA/ TSCA Tracking System - FIFRA (Federal Insecticide, Fungicide, & Rodenticide Act)/TSCA (Toxic Substances Control Act)

A listing of FIFRA/TSCA Tracking System (FTTS) inspections and enforcements.

Date of Government Version: 04/09/2009	Source: EPA
Date Data Arrived at EDR: 04/16/2009	Telephone: 202-566-1667
Date Made Active in Reports: 05/11/2009	Last EDR Contact: 02/25/2013
Number of Days to Update: 25	Next Scheduled EDR Contact: 06/10/2013
	Data Release Frequency: Quarterly

GOVERNMENT RECORDS SEARCHED / DATA CURRENCY TRACKING

HIST FTTS: FIFRA/TSCA Tracking System Administrative Case Listing

A complete administrative case listing from the FIFRA/TSCA Tracking System (FTTS) for all ten EPA regions. The information was obtained from the National Compliance Database (NCDB). NCDB supports the implementation of FIFRA (Federal Insecticide, Fungicide, and Rodenticide Act) and TSCA (Toxic Substances Control Act). Some EPA regions are now closing out records. Because of that, and the fact that some EPA regions are not providing EPA Headquarters with updated records, it was decided to create a HIST FTTS database. It included records that may not be included in the newer FTTS database updates. This database is no longer updated.

Date of Government Version: 10/19/2006	Source: Environmental Protection Agency
Date Data Arrived at EDR: 03/01/2007	Telephone: 202-564-2501
Date Made Active in Reports: 04/10/2007	Last EDR Contact: 12/17/2007
Number of Days to Update: 40	Next Scheduled EDR Contact: 03/17/2008
	Data Release Frequency: No Update Planned

HIST FTTS INSP: FIFRA/TSCA Tracking System Inspection & Enforcement Case Listing

A complete inspection and enforcement case listing from the FIFRA/TSCA Tracking System (FTTS) for all ten EPA regions. The information was obtained from the National Compliance Database (NCDB). NCDB supports the implementation of FIFRA (Federal Insecticide, Fungicide, and Rodenticide Act) and TSCA (Toxic Substances Control Act). Some EPA regions are now closing out records. Because of that, and the fact that some EPA regions are not providing EPA Headquarters with updated records, it was decided to create a HIST FTTS database. It included records that may not be included in the newer FTTS database updates. This database is no longer updated.

Date of Government Version: 10/19/2006	Source: Environmental Protection Agency
Date Data Arrived at EDR: 03/01/2007	Telephone: 202-564-2501
Date Made Active in Reports: 04/10/2007	Last EDR Contact: 12/17/2008
Number of Days to Update: 40	Next Scheduled EDR Contact: 03/17/2008
	Data Release Frequency: No Update Planned

SSTS: Section 7 Tracking Systems

Section 7 of the Federal Insecticide, Fungicide and Rodenticide Act, as amended (92 Stat. 829) requires all registered pesticide-producing establishments to submit a report to the Environmental Protection Agency by March 1st each year. Each establishment must report the types and amounts of pesticides, active ingredients and devices being produced, and those having been produced and sold or distributed in the past year.

Date of Government Version: 12/31/2009	Source: EPA
Date Data Arrived at EDR: 12/10/2010	Telephone: 202-564-4203
Date Made Active in Reports: 02/25/2011	Last EDR Contact: 01/28/2013
Number of Days to Update: 77	Next Scheduled EDR Contact: 05/13/2013
	Data Release Frequency: Annually

ICIS: Integrated Compliance Information System

The Integrated Compliance Information System (ICIS) supports the information needs of the national enforcement and compliance program as well as the unique needs of the National Pollutant Discharge Elimination System (NPDES) program.

Date of Government Version: 07/20/2011	Source: Environmental Protection Agency
Date Data Arrived at EDR: 11/10/2011	Telephone: 202-564-5088
Date Made Active in Reports: 01/10/2012	Last EDR Contact: 01/17/2013
Number of Days to Update: 61	Next Scheduled EDR Contact: 04/29/2013
	Data Release Frequency: Quarterly

PADS: PCB Activity Database System

PCB Activity Database. PADS Identifies generators, transporters, commercial storers and/or brokers and disposers of PCB's who are required to notify the EPA of such activities.

Date of Government Version: 11/01/2010	Source: EPA
Date Data Arrived at EDR: 11/10/2010	Telephone: 202-566-0500
Date Made Active in Reports: 02/16/2011	Last EDR Contact: 01/16/2013
Number of Days to Update: 98	Next Scheduled EDR Contact: 04/29/2013
	Data Release Frequency: Annually

GOVERNMENT RECORDS SEARCHED / DATA CURRENCY TRACKING

MLTS: Material Licensing Tracking System

MLTS is maintained by the Nuclear Regulatory Commission and contains a list of approximately 8,100 sites which possess or use radioactive materials and which are subject to NRC licensing requirements. To maintain currency, EDR contacts the Agency on a quarterly basis.

Date of Government Version: 06/21/2011	Source: Nuclear Regulatory Commission
Date Data Arrived at EDR: 07/15/2011	Telephone: 301-415-7169
Date Made Active in Reports: 09/13/2011	Last EDR Contact: 12/10/2012
Number of Days to Update: 60	Next Scheduled EDR Contact: 03/25/2013
	Data Release Frequency: Quarterly

RADINFO: Radiation Information Database

The Radiation Information Database (RADINFO) contains information about facilities that are regulated by U.S. Environmental Protection Agency (EPA) regulations for radiation and radioactivity.

Date of Government Version: 10/02/2012	Source: Environmental Protection Agency
Date Data Arrived at EDR: 10/02/2012	Telephone: 202-343-9775
Date Made Active in Reports: 11/05/2012	Last EDR Contact: 01/09/2013
Number of Days to Update: 34	Next Scheduled EDR Contact: 04/22/2013
	Data Release Frequency: Quarterly

FINDS: Facility Index System/Facility Registry System

Facility Index System. FINDS contains both facility information and 'pointers' to other sources that contain more detail. EDR includes the following FINDS databases in this report: PCS (Permit Compliance System), AIRS (Aerometric Information Retrieval System), DOCKET (Enforcement Docket used to manage and track information on civil judicial enforcement cases for all environmental statutes), FURS (Federal Underground Injection Control), C-DOCKET (Criminal Docket System used to track criminal enforcement actions for all environmental statutes), FFIS (Federal Facilities Information System), STATE (State Environmental Laws and Statutes), and PADS (PCB Activity Data System).

Date of Government Version: 10/23/2011	Source: EPA
Date Data Arrived at EDR: 12/13/2011	Telephone: (415) 947-8000
Date Made Active in Reports: 03/01/2012	Last EDR Contact: 12/11/2012
Number of Days to Update: 79	Next Scheduled EDR Contact: 03/25/2013
	Data Release Frequency: Quarterly

RAATS: RCRA Administrative Action Tracking System

RCRA Administration Action Tracking System. RAATS contains records based on enforcement actions issued under RCRA pertaining to major violators and includes administrative and civil actions brought by the EPA. For administration actions after September 30, 1995, data entry in the RAATS database was discontinued. EPA will retain a copy of the database for historical records. It was necessary to terminate RAATS because a decrease in agency resources made it impossible to continue to update the information contained in the database.

Date of Government Version: 04/17/1995	Source: EPA
Date Data Arrived at EDR: 07/03/1995	Telephone: 202-564-4104
Date Made Active in Reports: 08/07/1995	Last EDR Contact: 06/02/2008
Number of Days to Update: 35	Next Scheduled EDR Contact: 09/01/2008
	Data Release Frequency: No Update Planned

RMP: Risk Management Plans

GOVERNMENT RECORDS SEARCHED / DATA CURRENCY TRACKING

When Congress passed the Clean Air Act Amendments of 1990, it required EPA to publish regulations and guidance for chemical accident prevention at facilities using extremely hazardous substances. The Risk Management Program Rule (RMP Rule) was written to implement Section 112(r) of these amendments. The rule, which built upon existing industry codes and standards, requires companies of all sizes that use certain flammable and toxic substances to develop a Risk Management Program, which includes a(n): Hazard assessment that details the potential effects of an accidental release, an accident history of the last five years, and an evaluation of worst-case and alternative accidental releases; Prevention program that includes safety precautions and maintenance, monitoring, and employee training measures; and Emergency response program that spells out emergency health care, employee training measures and procedures for informing the public and response agencies (e.g the fire department) should an accident occur.

Date of Government Version: 05/08/2012	Source: Environmental Protection Agency
Date Data Arrived at EDR: 05/25/2012	Telephone: 202-564-8600
Date Made Active in Reports: 07/10/2012	Last EDR Contact: 01/28/2013
Number of Days to Update: 46	Next Scheduled EDR Contact: 05/13/2013
	Data Release Frequency: Varies

BRS: Biennial Reporting System

The Biennial Reporting System is a national system administered by the EPA that collects data on the generation and management of hazardous waste. BRS captures detailed data from two groups: Large Quantity Generators (LQG) and Treatment, Storage, and Disposal Facilities.

Date of Government Version: 12/31/2009	Source: EPA/NTIS
Date Data Arrived at EDR: 03/01/2011	Telephone: 800-424-9346
Date Made Active in Reports: 05/02/2011	Last EDR Contact: 02/26/2013
Number of Days to Update: 62	Next Scheduled EDR Contact: 06/10/2013
	Data Release Frequency: Biennially

CA BOND EXP. PLAN: Bond Expenditure Plan

Department of Health Services developed a site-specific expenditure plan as the basis for an appropriation of Hazardous Substance Cleanup Bond Act funds. It is not updated.

Date of Government Version: 01/01/1989	Source: Department of Health Services
Date Data Arrived at EDR: 07/27/1994	Telephone: 916-255-2118
Date Made Active in Reports: 08/02/1994	Last EDR Contact: 05/31/1994
Number of Days to Update: 6	Next Scheduled EDR Contact: N/A
	Data Release Frequency: No Update Planned

NPDES: NPDES Permits Listing

A listing of NPDES permits, including stormwater.

Date of Government Version: 11/19/2012	Source: State Water Resources Control Board
Date Data Arrived at EDR: 11/19/2012	Telephone: 916-445-9379
Date Made Active in Reports: 01/15/2013	Last EDR Contact: 02/18/2013
Number of Days to Update: 57	Next Scheduled EDR Contact: 06/03/2013
	Data Release Frequency: Quarterly

UIC: UIC Listing

A listing of underground control injection wells.

Date of Government Version: 10/17/2012	Source: Department of Conservation
Date Data Arrived at EDR: 12/21/2012	Telephone: 916-445-2408
Date Made Active in Reports: 01/25/2013	Last EDR Contact: 12/21/2012
Number of Days to Update: 35	Next Scheduled EDR Contact: 12/31/2012
	Data Release Frequency: Varies

CORTESE: "Cortese" Hazardous Waste & Substances Sites List

The sites for the list are designated by the State Water Resource Control Board (LUST), the Integrated Waste Board (SWF/LS), and the Department of Toxic Substances Control (Cal-Sites).

GOVERNMENT RECORDS SEARCHED / DATA CURRENCY TRACKING

Date of Government Version: 01/02/2013
Date Data Arrived at EDR: 01/03/2013
Date Made Active in Reports: 02/22/2013
Number of Days to Update: 50

Source: CAL EPA/Office of Emergency Information
Telephone: 916-323-3400
Last EDR Contact: 01/03/2013
Next Scheduled EDR Contact: 04/15/2013
Data Release Frequency: Quarterly

HIST CORTESE: Hazardous Waste & Substance Site List

The sites for the list are designated by the State Water Resource Control Board [LUST], the Integrated Waste Board [SWF/LS], and the Department of Toxic Substances Control [CALSTITES]. This listing is no longer updated by the state agency.

Date of Government Version: 04/01/2001
Date Data Arrived at EDR: 01/22/2009
Date Made Active in Reports: 04/08/2009
Number of Days to Update: 76

Source: Department of Toxic Substances Control
Telephone: 916-323-3400
Last EDR Contact: 01/22/2009
Next Scheduled EDR Contact: N/A
Data Release Frequency: No Update Planned

NOTIFY 65: Proposition 65 Records

Listings of all Proposition 65 incidents reported to counties by the State Water Resources Control Board and the Regional Water Quality Control Board. This database is no longer updated by the reporting agency.

Date of Government Version: 10/21/1993
Date Data Arrived at EDR: 11/01/1993
Date Made Active in Reports: 11/19/1993
Number of Days to Update: 18

Source: State Water Resources Control Board
Telephone: 916-445-3846
Last EDR Contact: 12/18/2012
Next Scheduled EDR Contact: 04/08/2013
Data Release Frequency: No Update Planned

DRYCLEANERS: Cleaner Facilities

A list of drycleaner related facilities that have EPA ID numbers. These are facilities with certain SIC codes: power laundries, family and commercial; garment pressing and cleaner's agents; linen supply; coin-operated laundries and cleaning; drycleaning plants, except rugs; carpet and upholster cleaning; industrial launderers; laundry and garment services.

Date of Government Version: 12/11/2012
Date Data Arrived at EDR: 12/12/2012
Date Made Active in Reports: 01/04/2013
Number of Days to Update: 23

Source: Department of Toxic Substance Control
Telephone: 916-327-4498
Last EDR Contact: 12/10/2012
Next Scheduled EDR Contact: 12/24/2012
Data Release Frequency: Annually

WIP: Well Investigation Program Case List

Well Investigation Program case in the San Gabriel and San Fernando Valley area.

Date of Government Version: 07/03/2009
Date Data Arrived at EDR: 07/21/2009
Date Made Active in Reports: 08/03/2009
Number of Days to Update: 13

Source: Los Angeles Water Quality Control Board
Telephone: 213-576-6726
Last EDR Contact: 12/28/2012
Next Scheduled EDR Contact: 04/15/2013
Data Release Frequency: Varies

ENF: Enforcement Action Listing

A listing of Water Board Enforcement Actions. Formal is everything except Oral/Verbal Communication, Notice of Violation, Expedited Payment Letter, and Staff Enforcement Letter.

Date of Government Version: 11/16/2012
Date Data Arrived at EDR: 11/20/2012
Date Made Active in Reports: 01/21/2013
Number of Days to Update: 62

Source: State Water Resources Control Board
Telephone: 916-445-9379
Last EDR Contact: 01/08/2013
Next Scheduled EDR Contact: 05/13/2013
Data Release Frequency: Varies

HAZNET: Facility and Manifest Data

Facility and Manifest Data. The data is extracted from the copies of hazardous waste manifests received each year by the DTSC. The annual volume of manifests is typically 700,000 - 1,000,000 annually, representing approximately 350,000 - 500,000 shipments. Data are from the manifests submitted without correction, and therefore many contain some invalid values for data elements such as generator ID, TSD ID, waste category, and disposal method.

GOVERNMENT RECORDS SEARCHED / DATA CURRENCY TRACKING

Date of Government Version: 12/31/2011
Date Data Arrived at EDR: 06/22/2012
Date Made Active in Reports: 07/06/2012
Number of Days to Update: 14

Source: California Environmental Protection Agency
Telephone: 916-255-1136
Last EDR Contact: 01/14/2013
Next Scheduled EDR Contact: 04/29/2013
Data Release Frequency: Annually

EMI: Emissions Inventory Data

Toxics and criteria pollutant emissions data collected by the ARB and local air pollution agencies.

Date of Government Version: 12/31/2008
Date Data Arrived at EDR: 09/29/2010
Date Made Active in Reports: 10/18/2010
Number of Days to Update: 19

Source: California Air Resources Board
Telephone: 916-322-2990
Last EDR Contact: 12/28/2012
Next Scheduled EDR Contact: 04/08/2013
Data Release Frequency: Varies

INDIAN RESERV: Indian Reservations

This map layer portrays Indian administered lands of the United States that have any area equal to or greater than 640 acres.

Date of Government Version: 12/31/2005
Date Data Arrived at EDR: 12/08/2006
Date Made Active in Reports: 01/11/2007
Number of Days to Update: 34

Source: USGS
Telephone: 202-208-3710
Last EDR Contact: 01/17/2013
Next Scheduled EDR Contact: 04/29/2013
Data Release Frequency: Semi-Annually

SCRD DRYCLEANERS: State Coalition for Remediation of Drycleaners Listing

The State Coalition for Remediation of Drycleaners was established in 1998, with support from the U.S. EPA Office of Superfund Remediation and Technology Innovation. It is comprised of representatives of states with established drycleaner remediation programs. Currently the member states are Alabama, Connecticut, Florida, Illinois, Kansas, Minnesota, Missouri, North Carolina, Oregon, South Carolina, Tennessee, Texas, and Wisconsin.

Date of Government Version: 03/07/2011
Date Data Arrived at EDR: 03/09/2011
Date Made Active in Reports: 05/02/2011
Number of Days to Update: 54

Source: Environmental Protection Agency
Telephone: 615-532-8599
Last EDR Contact: 01/21/2013
Next Scheduled EDR Contact: 05/06/2013
Data Release Frequency: Varies

US FIN ASSUR: Financial Assurance Information

All owners and operators of facilities that treat, store, or dispose of hazardous waste are required to provide proof that they will have sufficient funds to pay for the clean up, closure, and post-closure care of their facilities.

Date of Government Version: 11/20/2012
Date Data Arrived at EDR: 11/30/2012
Date Made Active in Reports: 02/27/2013
Number of Days to Update: 89

Source: Environmental Protection Agency
Telephone: 202-566-1917
Last EDR Contact: 02/19/2013
Next Scheduled EDR Contact: 06/03/2013
Data Release Frequency: Quarterly

PCB TRANSFORMER: PCB Transformer Registration Database

The database of PCB transformer registrations that includes all PCB registration submittals.

Date of Government Version: 02/01/2011
Date Data Arrived at EDR: 10/19/2011
Date Made Active in Reports: 01/10/2012
Number of Days to Update: 83

Source: Environmental Protection Agency
Telephone: 202-566-0517
Last EDR Contact: 02/01/2013
Next Scheduled EDR Contact: 05/13/2013
Data Release Frequency: Varies

PROC: Certified Processors Database

A listing of certified processors.

GOVERNMENT RECORDS SEARCHED / DATA CURRENCY TRACKING

Date of Government Version: 12/18/2012
Date Data Arrived at EDR: 12/20/2012
Date Made Active in Reports: 01/25/2013
Number of Days to Update: 36

Source: Department of Conservation
Telephone: 916-323-3836
Last EDR Contact: 12/20/2012
Next Scheduled EDR Contact: 04/01/2013
Data Release Frequency: Quarterly

MWMP: Medical Waste Management Program Listing

The Medical Waste Management Program (MWMP) ensures the proper handling and disposal of medical waste by permitting and inspecting medical waste Offsite Treatment Facilities (PDF) and Transfer Stations (PDF) throughout the state. MWMP also oversees all Medical Waste Transporters.

Date of Government Version: 12/07/2012
Date Data Arrived at EDR: 12/12/2012
Date Made Active in Reports: 01/15/2013
Number of Days to Update: 34

Source: Department of Public Health
Telephone: 916-558-1784
Last EDR Contact: 12/10/2012
Next Scheduled EDR Contact: 03/25/2013
Data Release Frequency: Varies

COAL ASH DOE: Sleam-Electric Plan Operation Data

A listing of power plants that store ash in surface ponds.

Date of Government Version: 12/31/2005
Date Data Arrived at EDR: 08/07/2009
Date Made Active in Reports: 10/22/2009
Number of Days to Update: 76

Source: Department of Energy
Telephone: 202-586-8719
Last EDR Contact: 01/15/2013
Next Scheduled EDR Contact: 04/29/2013
Data Release Frequency: Varies

COAL ASH EPA: Coal Combustion Residues Surface Impoundments List

A listing of coal combustion residues surface impoundments with high hazard potential ratings.

Date of Government Version: 08/17/2010
Date Data Arrived at EDR: 01/03/2011
Date Made Active in Reports: 03/21/2011
Number of Days to Update: 77

Source: Environmental Protection Agency
Telephone: N/A
Last EDR Contact: 12/11/2012
Next Scheduled EDR Contact: 03/25/2013
Data Release Frequency: Varies

HWT: Registered Hazardous Waste Transporter Database

A listing of hazardous waste transporters. In California, unless specifically exempted, it is unlawful for any person to transport hazardous wastes unless the person holds a valid registration issued by DTSC. A hazardous waste transporter registration is valid for one year and is assigned a unique registration number.

Date of Government Version: 01/15/2013
Date Data Arrived at EDR: 01/15/2013
Date Made Active in Reports: 02/22/2013
Number of Days to Update: 38

Source: Department of Toxic Substances Control
Telephone: 916-440-7145
Last EDR Contact: 01/15/2013
Next Scheduled EDR Contact: 04/29/2013
Data Release Frequency: Quarterly

HWP: EnviroStor Permitted Facilities Listing

Detailed information on permitted hazardous waste facilities and corrective action ("cleanups") tracked in EnviroStor.

Date of Government Version: 11/26/2012
Date Data Arrived at EDR: 11/28/2012
Date Made Active in Reports: 01/09/2013
Number of Days to Update: 42

Source: Department of Toxic Substances Control
Telephone: 916-323-3400
Last EDR Contact: 02/26/2013
Next Scheduled EDR Contact: 06/10/2013
Data Release Frequency: Quarterly

Financial Assurance 2: Financial Assurance Information Listing

A listing of financial assurance information for solid waste facilities. Financial assurance is intended to ensure that resources are available to pay for the cost of closure, post-closure care, and corrective measures if the owner or operator of a regulated facility is unable or unwilling to pay.

GOVERNMENT RECORDS SEARCHED / DATA CURRENCY TRACKING

Date of Government Version: 11/19/2012
Date Data Arrived at EDR: 11/20/2012
Date Made Active in Reports: 01/04/2013
Number of Days to Update: 45

Source: California Integrated Waste Management Board
Telephone: 916-341-6066
Last EDR Contact: 02/18/2013
Next Scheduled EDR Contact: 06/03/2013
Data Release Frequency: Varies

Financial Assurance 1: Financial Assurance Information Listing

Financial Assurance information

Date of Government Version: 03/01/2007
Date Data Arrived at EDR: 06/01/2007
Date Made Active in Reports: 06/29/2007
Number of Days to Update: 28

Source: Department of Toxic Substances Control
Telephone: 916-255-3628
Last EDR Contact: 02/01/2013
Next Scheduled EDR Contact: 05/13/2013
Data Release Frequency: Varies

2020 COR ACTION: 2020 Corrective Action Program List

The EPA has set ambitious goals for the RCRA Corrective Action program by creating the 2020 Corrective Action Universe. This RCRA cleanup baseline includes facilities expected to need corrective action. The 2020 universe contains a wide variety of sites. Some properties are heavily contaminated while others were contaminated but have since been cleaned up. Still others have not been fully investigated yet, and may require little or no remediation. Inclusion in the 2020 Universe does not necessarily imply failure on the part of a facility to meet its RCRA obligations.

Date of Government Version: 11/11/2011
Date Data Arrived at EDR: 05/18/2012
Date Made Active in Reports: 05/25/2012
Number of Days to Update: 7

Source: Environmental Protection Agency
Telephone: 703-308-4044
Last EDR Contact: 02/15/2013
Next Scheduled EDR Contact: 05/27/2013
Data Release Frequency: Varies

FEDLAND: Federal and Indian Lands

Federally and Indian administrated lands of the United States. Lands included are administrated by: Army Corps of Engineers, Bureau of Reclamation, National Wild and Scenic River, National Wildlife Refuge, Public Domain Land, Wilderness, Wilderness Study Area, Wildlife Management Area, Bureau of Indian Affairs, Bureau of Land Management, Department of Justice, Forest Service, Fish and Wildlife Service, National Park Service.

Date of Government Version: 12/31/2005
Date Data Arrived at EDR: 02/06/2006
Date Made Active in Reports: 01/11/2007
Number of Days to Update: 339

Source: U.S. Geological Survey
Telephone: 888-275-8747
Last EDR Contact: 01/17/2013
Next Scheduled EDR Contact: 04/29/2013
Data Release Frequency: N/A

PRP: Potentially Responsible Parties

A listing of verified Potentially Responsible Parties

Date of Government Version: 10/01/2012
Date Data Arrived at EDR: 10/04/2012
Date Made Active in Reports: 11/05/2012
Number of Days to Update: 32

Source: EPA
Telephone: 202-564-6023
Last EDR Contact: 01/03/2013
Next Scheduled EDR Contact: 04/15/2013
Data Release Frequency: Quarterly

WDS: Waste Discharge System

Sites which have been issued waste discharge requirements.

Date of Government Version: 06/19/2007
Date Data Arrived at EDR: 06/20/2007
Date Made Active in Reports: 06/29/2007
Number of Days to Update: 9

Source: State Water Resources Control Board
Telephone: 916-341-5227
Last EDR Contact: 02/25/2013
Next Scheduled EDR Contact: 06/10/2013
Data Release Frequency: Quarterly

US AIRS (AFS): Aerometric Information Retrieval System Facility Subsystem (AFS)

The database is a sub-system of Aerometric Information Retrieval System (AIRS). AFS contains compliance data on air pollution point sources regulated by the U.S. EPA and/or state and local air regulatory agencies. This information comes from source reports by various stationary sources of air pollution, such as electric power plants, steel mills, factories, and universities, and provides information about the air pollutants they produce. Action, air program, air program pollutant, and general level plant data. It is used to track emissions and compliance data from industrial plants.

GOVERNMENT RECORDS SEARCHED / DATA CURRENCY TRACKING

Date of Government Version: 11/15/2012
Date Data Arrived at EDR: 11/16/2012
Date Made Active in Reports: 02/15/2013
Number of Days to Update: 91

Source: EPA
Telephone: 202-564-5962
Last EDR Contact: 12/28/2012
Next Scheduled EDR Contact: 04/15/2013
Data Release Frequency: Annually

US AIRS MINOR: Air Facility System Data

A listing of minor source facilities.

Date of Government Version: 11/15/2012
Date Data Arrived at EDR: 11/16/2012
Date Made Active in Reports: 02/15/2013
Number of Days to Update: 91

Source: EPA
Telephone: 202-564-5962
Last EDR Contact: 12/28/2012
Next Scheduled EDR Contact: 04/15/2013
Data Release Frequency: Annually

EPA WATCH LIST: EPA WATCH LIST

EPA maintains a "Watch List" to facilitate dialogue between EPA, state and local environmental agencies on enforcement matters relating to facilities with alleged violations identified as either significant or high priority. Being on the Watch List does not mean that the facility has actually violated the law only that an investigation by EPA or a state or local environmental agency has led those organizations to allege that an unproven violation has in fact occurred. Being on the Watch List does not represent a higher level of concern regarding the alleged violations that were detected, but instead indicates cases requiring additional dialogue between EPA, state and local agencies - primarily because of the length of time the alleged violation has gone unaddressed or unresolved.

Date of Government Version: 07/31/2012
Date Data Arrived at EDR: 08/13/2012
Date Made Active in Reports: 09/18/2012
Number of Days to Update: 36

Source: Environmental Protection Agency
Telephone: 617-520-3000
Last EDR Contact: 02/12/2013
Next Scheduled EDR Contact: 05/27/2013
Data Release Frequency: Quarterly

EDR HIGH RISK HISTORICAL RECORDS

EDR Exclusive Records

EDR MGP: EDR Proprietary Manufactured Gas Plants

The EDR Proprietary Manufactured Gas Plant Database includes records of coal gas plants (manufactured gas plants) compiled by EDR's researchers. Manufactured gas sites were used in the United States from the 1800's to 1950's to produce a gas that could be distributed and used as fuel. These plants used whale oil, rosin, coal, or a mixture of coal, oil, and water that also produced a significant amount of waste. Many of the byproducts of the gas production, such as coal tar (oily waste containing volatile and non-volatile chemicals), sludges, oils and other compounds are potentially hazardous to human health and the environment. The byproduct from this process was frequently disposed of directly at the plant site and can remain or spread slowly, serving as a continuous source of soil and groundwater contamination.

Date of Government Version: N/A
Date Data Arrived at EDR: N/A
Date Made Active in Reports: N/A
Number of Days to Update: N/A

Source: EDR, Inc.
Telephone: N/A
Last EDR Contact: N/A
Next Scheduled EDR Contact: N/A
Data Release Frequency: No Update Planned

EDR US Hist Auto Stat: EDR Exclusive Historic Gas Stations

EDR has searched selected national collections of business directories and has collected listings of potential gas station/filling station/service station sites that were available to EDR researchers. EDR's review was limited to those categories of sources that might, in EDR's opinion, include gas station/filling station/service station establishments. The categories reviewed included, but were not limited to gas, gas station, gasoline station, filling station, auto, automobile repair, auto service station, service station, etc. This database falls within a category of information EDR classifies as "High Risk Historical Records", or HRHR. EDR's HRHR effort presents unique and sometimes proprietary data about past sites and operations that typically create environmental concerns, but may not show up in current government records searches.

GOVERNMENT RECORDS SEARCHED / DATA CURRENCY TRACKING

Date of Government Version: N/A
Date Data Arrived at EDR: N/A
Date Made Active in Reports: N/A
Number of Days to Update: N/A

Source: EDR, Inc.
Telephone: N/A
Last EDR Contact: N/A
Next Scheduled EDR Contact: N/A
Data Release Frequency: Varies

EDR US Hist Cleaners: EDR Exclusive Historic Dry Cleaners

EDR has searched selected national collections of business directories and has collected listings of potential dry cleaner sites that were available to EDR researchers. EDR's review was limited to those categories of sources that might, in EDR's opinion, include dry cleaning establishments. The categories reviewed included, but were not limited to dry cleaners, cleaners, laundry, laundromat, cleaning/laundry, wash & dry etc. This database falls within a category of information EDR classifies as "High Risk Historical Records", or HRHR. EDR's HRHR effort presents unique and sometimes proprietary data about past sites and operations that typically create environmental concerns, but may not show up in current government records searches.

Date of Government Version: N/A
Date Data Arrived at EDR: N/A
Date Made Active in Reports: N/A
Number of Days to Update: N/A

Source: EDR, Inc.
Telephone: N/A
Last EDR Contact: N/A
Next Scheduled EDR Contact: N/A
Data Release Frequency: Varies

EDR US Hist Cleaners: EDR Proprietary Historic Dry Cleaners - Cole

Date of Government Version: N/A
Date Data Arrived at EDR: N/A
Date Made Active in Reports: N/A
Number of Days to Update: N/A

Source: N/A
Telephone: N/A
Last EDR Contact: N/A
Next Scheduled EDR Contact: N/A
Data Release Frequency: Varies

EDR US Hist Auto Stat: EDR Proprietary Historic Gas Stations - Cole

Date of Government Version: N/A
Date Data Arrived at EDR: N/A
Date Made Active in Reports: N/A
Number of Days to Update: N/A

Source: N/A
Telephone: N/A
Last EDR Contact: N/A
Next Scheduled EDR Contact: N/A
Data Release Frequency: Varies

COUNTY RECORDS

ALAMEDA COUNTY:

Contaminated Sites

A listing of contaminated sites overseen by the Toxic Release Program (oil and groundwater contamination from chemical releases and spills) and the Leaking Underground Storage Tank Program (soil and ground water contamination from leaking petroleum USTs).

Date of Government Version: 01/16/2013
Date Data Arrived at EDR: 01/17/2013
Date Made Active in Reports: 02/22/2013
Number of Days to Update: 36

Source: Alameda County Environmental Health Services
Telephone: 510-567-6700
Last EDR Contact: 12/28/2012
Next Scheduled EDR Contact: 04/15/2013
Data Release Frequency: Semi-Annually

Underground Tanks

Underground storage tank sites located in Alameda county.

Date of Government Version: 01/16/2013
Date Data Arrived at EDR: 01/17/2013
Date Made Active in Reports: 01/31/2013
Number of Days to Update: 14

Source: Alameda County Environmental Health Services
Telephone: 510-567-6700
Last EDR Contact: 12/28/2012
Next Scheduled EDR Contact: 04/15/2013
Data Release Frequency: Semi-Annually

AMADOR COUNTY:

GOVERNMENT RECORDS SEARCHED / DATA CURRENCY TRACKING

CUPA Facility List

Cupa Facility List

Date of Government Version: 12/20/2012
Date Data Arrived at EDR: 01/04/2013
Date Made Active in Reports: 02/22/2013
Number of Days to Update: 49

Source: Amador County Environmental Health
Telephone: 209-223-6439
Last EDR Contact: 12/20/2012
Next Scheduled EDR Contact: 03/25/2013
Data Release Frequency: Varies

BUTTE COUNTY:

CUPA Facility Listing

Cupa facility list.

Date of Government Version: 10/16/2012
Date Data Arrived at EDR: 10/17/2012
Date Made Active in Reports: 11/13/2012
Number of Days to Update: 27

Source: Public Health Department
Telephone: 530-538-7149
Last EDR Contact: 01/28/2013
Next Scheduled EDR Contact: 04/29/2013
Data Release Frequency: Varies

CALVERAS COUNTY:

CUPA Facility Listing

Cupa Facility Listing

Date of Government Version: 12/21/2012
Date Data Arrived at EDR: 01/04/2013
Date Made Active in Reports: 02/22/2013
Number of Days to Update: 49

Source: Calveras County Environmental Health
Telephone: 209-754-6399
Last EDR Contact: 12/20/2012
Next Scheduled EDR Contact: 04/15/2013
Data Release Frequency: Quarterly

COLUSA COUNTY:

CUPA Facility List

Cupa facility list.

Date of Government Version: 08/16/2012
Date Data Arrived at EDR: 08/22/2012
Date Made Active in Reports: 10/03/2012
Number of Days to Update: 42

Source: Health & Human Services
Telephone: 530-458-0396
Last EDR Contact: 02/11/2013
Next Scheduled EDR Contact: 05/27/2013
Data Release Frequency: Varies

CONTRA COSTA COUNTY:

Site List

List includes sites from the underground tank, hazardous waste generator and business plan/2185 programs.

Date of Government Version: 11/27/2012
Date Data Arrived at EDR: 11/28/2012
Date Made Active in Reports: 01/15/2013
Number of Days to Update: 48

Source: Contra Costa Health Services Department
Telephone: 925-646-2286
Last EDR Contact: 02/04/2013
Next Scheduled EDR Contact: 05/20/2013
Data Release Frequency: Semi-Annually

DEL NORTE COUNTY:

GOVERNMENT RECORDS SEARCHED / DATA CURRENCY TRACKING

CUPA Facility List

Cupa Facility list

Date of Government Version: 01/09/2013
Date Data Arrived at EDR: 01/10/2013
Date Made Active in Reports: 02/25/2013
Number of Days to Update: 46

Source: Del Norte County Environmental Health Division
Telephone: 707-465-0426
Last EDR Contact: 01/08/2013
Next Scheduled EDR Contact: 05/20/2013
Data Release Frequency: Varies

EL DORADO COUNTY:

CUPA Facility List

CUPA facility list.

Date of Government Version: 11/19/2012
Date Data Arrived at EDR: 11/20/2012
Date Made Active in Reports: 01/15/2013
Number of Days to Update: 56

Source: El Dorado County Environmental Management Department
Telephone: 530-621-6623
Last EDR Contact: 02/04/2013
Next Scheduled EDR Contact: 05/20/2013
Data Release Frequency: Varies

FRESNO COUNTY:

CUPA Resources List

Certified Unified Program Agency. CUPA's are responsible for implementing a unified hazardous materials and hazardous waste management regulatory program. The agency provides oversight of businesses that deal with hazardous materials, operate underground storage tanks or aboveground storage tanks.

Date of Government Version: 09/30/2012
Date Data Arrived at EDR: 10/05/2012
Date Made Active in Reports: 10/23/2012
Number of Days to Update: 18

Source: Dept. of Community Health
Telephone: 559-445-3271
Last EDR Contact: 02/08/2013
Next Scheduled EDR Contact: 04/29/2013
Data Release Frequency: Semi-Annually

HUMBOLDT COUNTY:

CUPA Facility List

CUPA facility list.

Date of Government Version: 12/21/2012
Date Data Arrived at EDR: 12/21/2012
Date Made Active in Reports: 01/22/2013
Number of Days to Update: 32

Source: Humboldt County Environmental Health
Telephone: N/A
Last EDR Contact: 02/25/2013
Next Scheduled EDR Contact: 06/10/2013
Data Release Frequency: Varies

IMPERIAL COUNTY:

CUPA Facility List

Cupa facility list.

Date of Government Version: 05/01/2012
Date Data Arrived at EDR: 05/02/2012
Date Made Active in Reports: 06/11/2012
Number of Days to Update: 40

Source: San Diego Border Field Office
Telephone: 760-339-2777
Last EDR Contact: 01/28/2013
Next Scheduled EDR Contact: 05/13/2013
Data Release Frequency: Varies

INYO COUNTY:

GOVERNMENT RECORDS SEARCHED / DATA CURRENCY TRACKING

CUPA Facility List

Cupa facility list.

Date of Government Version: 06/26/2012
Date Data Arrived at EDR: 06/27/2012
Date Made Active in Reports: 08/17/2012
Number of Days to Update: 51

Source: Inyo County Environmental Health Services
Telephone: 760-878-0238
Last EDR Contact: 02/25/2013
Next Scheduled EDR Contact: 06/10/2013
Data Release Frequency: Varies

KERN COUNTY:

Underground Storage Tank Sites & Tank Listing Kern County Sites and Tanks Listing.

Date of Government Version: 08/31/2010
Date Data Arrived at EDR: 09/01/2010
Date Made Active in Reports: 09/30/2010
Number of Days to Update: 29

Source: Kern County Environment Health Services Department
Telephone: 661-862-8700
Last EDR Contact: 02/11/2013
Next Scheduled EDR Contact: 05/27/2013
Data Release Frequency: Quarterly

KINGS COUNTY:

CUPA Facility List

A listing of sites included in the county's Certified Unified Program Agency database. California's Secretary for Environmental Protection established the unified hazardous materials and hazardous waste regulatory program as required by chapter 6.11 of the California Health and Safety Code. The Unified Program consolidates the administration, permits, inspections, and enforcement activities.

Date of Government Version: 07/10/2012
Date Data Arrived at EDR: 07/12/2012
Date Made Active in Reports: 09/06/2012
Number of Days to Update: 56

Source: Kings County Department of Public Health
Telephone: 559-584-1411
Last EDR Contact: 02/12/2013
Next Scheduled EDR Contact: 06/10/2013
Data Release Frequency: Varies

LAKE COUNTY:

CUPA Facility List

Cupa facility list

Date of Government Version: 01/23/2013
Date Data Arrived at EDR: 01/25/2013
Date Made Active in Reports: 02/27/2013
Number of Days to Update: 33

Source: Lake County Environmental Health
Telephone: 707-263-1164
Last EDR Contact: 01/22/2013
Next Scheduled EDR Contact: 05/06/2013
Data Release Frequency: Varies

LOS ANGELES COUNTY:

San Gabriel Valley Areas of Concern

San Gabriel Valley areas where VOC contamination is at or above the MCL as designated by region 9 EPA office.

Date of Government Version: 03/30/2009
Date Data Arrived at EDR: 03/31/2009
Date Made Active in Reports: 10/23/2009
Number of Days to Update: 206

Source: EPA Region 9
Telephone: 415-972-3178
Last EDR Contact: 12/18/2012
Next Scheduled EDR Contact: 04/01/2013
Data Release Frequency: No Update Planned

GOVERNMENT RECORDS SEARCHED / DATA CURRENCY TRACKING

HMS: Street Number List

Industrial Waste and Underground Storage Tank Sites.

Date of Government Version: 10/31/2012	Source: Department of Public Works
Date Data Arrived at EDR: 12/28/2012	Telephone: 626-458-3517
Date Made Active in Reports: 01/25/2013	Last EDR Contact: 07/16/2012
Number of Days to Update: 28	Next Scheduled EDR Contact: 10/26/2012
	Data Release Frequency: Semi-Annually

List of Solid Waste Facilities

Solid Waste Facilities in Los Angeles County.

Date of Government Version: 10/22/2012	Source: La County Department of Public Works
Date Data Arrived at EDR: 10/23/2012	Telephone: 818-458-5185
Date Made Active in Reports: 11/30/2012	Last EDR Contact: 01/22/2013
Number of Days to Update: 38	Next Scheduled EDR Contact: 05/06/2013
	Data Release Frequency: Varies

City of Los Angeles Landfills

Landfills owned and maintained by the City of Los Angeles.

Date of Government Version: 03/05/2009	Source: Engineering & Construction Division
Date Data Arrived at EDR: 03/10/2009	Telephone: 213-473-7869
Date Made Active in Reports: 04/08/2009	Last EDR Contact: 02/18/2013
Number of Days to Update: 29	Next Scheduled EDR Contact: 06/03/2013
	Data Release Frequency: Varies

Site Mitigation List

Industrial sites that have had some sort of spill or complaint.

Date of Government Version: 12/29/2011	Source: Community Health Services
Date Data Arrived at EDR: 02/02/2012	Telephone: 323-890-7806
Date Made Active in Reports: 02/21/2012	Last EDR Contact: 01/21/2013
Number of Days to Update: 19	Next Scheduled EDR Contact: 05/06/2013
	Data Release Frequency: Annually

City of El Segundo Underground Storage Tank

Underground storage tank sites located in El Segundo city.

Date of Government Version: 10/23/2012	Source: City of El Segundo Fire Department
Date Data Arrived at EDR: 10/25/2012	Telephone: 310-524-2236
Date Made Active in Reports: 11/30/2012	Last EDR Contact: 01/21/2013
Number of Days to Update: 36	Next Scheduled EDR Contact: 05/06/2013
	Data Release Frequency: Semi-Annually

City of Long Beach Underground Storage Tank

Underground storage tank sites located in the city of Long Beach.

Date of Government Version: 03/28/2003	Source: City of Long Beach Fire Department
Date Data Arrived at EDR: 10/23/2003	Telephone: 562-570-2563
Date Made Active in Reports: 11/26/2003	Last EDR Contact: 01/29/2013
Number of Days to Update: 34	Next Scheduled EDR Contact: 05/13/2013
	Data Release Frequency: Annually

City of Torrance Underground Storage Tank

Underground storage tank sites located in the city of Torrance.

Date of Government Version: 01/14/2013	Source: City of Torrance Fire Department
Date Data Arrived at EDR: 01/15/2013	Telephone: 310-618-2973
Date Made Active in Reports: 01/31/2013	Last EDR Contact: 01/14/2013
Number of Days to Update: 16	Next Scheduled EDR Contact: 04/29/2013
	Data Release Frequency: Semi-Annually

MADERA COUNTY:

GOVERNMENT RECORDS SEARCHED / DATA CURRENCY TRACKING

CUPA Facility List

A listing of sites included in the county's Certified Unified Program Agency database. California's Secretary for Environmental Protection established the unified hazardous materials and hazardous waste regulatory program as required by chapter 6.11 of the California Health and Safety Code. The Unified Program consolidates the administration, permits, inspections, and enforcement activities.

Date of Government Version: 12/18/2012
Date Data Arrived at EDR: 12/20/2012
Date Made Active in Reports: 02/08/2013
Number of Days to Update: 50

Source: Madera County Environmental Health
Telephone: 559-675-7823
Last EDR Contact: 02/25/2013
Next Scheduled EDR Contact: 06/10/2013
Data Release Frequency: Varies

MARIN COUNTY:

Underground Storage Tank Sites

Currently permitted USTs in Marin County.

Date of Government Version: 11/26/2012
Date Data Arrived at EDR: 11/28/2012
Date Made Active in Reports: 01/21/2013
Number of Days to Update: 54

Source: Public Works Department Waste Management
Telephone: 415-499-6647
Last EDR Contact: 01/21/2013
Next Scheduled EDR Contact: 04/22/2013
Data Release Frequency: Semi-Annually

MERCED COUNTY:

CUPA Facility List

CUPA facility list.

Date of Government Version: 09/18/2012
Date Data Arrived at EDR: 09/19/2012
Date Made Active in Reports: 10/03/2012
Number of Days to Update: 14

Source: Merced County Environmental Health
Telephone: 209-381-1094
Last EDR Contact: 02/25/2013
Next Scheduled EDR Contact: 06/10/2013
Data Release Frequency: Varies

MONO COUNTY:

CUPA Facility List

CUPA Facility List

Date of Government Version: 12/26/2012
Date Data Arrived at EDR: 01/08/2013
Date Made Active in Reports: 02/25/2013
Number of Days to Update: 48

Source: Mono County Health Department
Telephone: 760-932-5580
Last EDR Contact: 12/20/2012
Next Scheduled EDR Contact: 03/18/2013
Data Release Frequency: Varies

MONTEREY COUNTY:

CUPA Facility Listing

CUPA Program listing from the Environmental Health Division.

Date of Government Version: 12/18/2012
Date Data Arrived at EDR: 12/20/2012
Date Made Active in Reports: 02/08/2013
Number of Days to Update: 50

Source: Monterey County Health Department
Telephone: 831-796-1297
Last EDR Contact: 02/25/2013
Next Scheduled EDR Contact: 06/10/2013
Data Release Frequency: Varies

NAPA COUNTY:

GOVERNMENT RECORDS SEARCHED / DATA CURRENCY TRACKING

Sites With Reported Contamination

A listing of leaking underground storage tank sites located in Napa county.

Date of Government Version: 12/05/2011
Date Data Arrived at EDR: 12/06/2011
Date Made Active in Reports: 02/07/2012
Number of Days to Update: 63

Source: Napa County Department of Environmental Management
Telephone: 707-253-4269
Last EDR Contact: 12/03/2012
Next Scheduled EDR Contact: 03/18/2013
Data Release Frequency: No Update Planned

Closed and Operating Underground Storage Tank Sites

Underground storage tank sites located in Napa county.

Date of Government Version: 01/15/2008
Date Data Arrived at EDR: 01/16/2008
Date Made Active in Reports: 02/08/2008
Number of Days to Update: 23

Source: Napa County Department of Environmental Management
Telephone: 707-253-4269
Last EDR Contact: 12/05/2012
Next Scheduled EDR Contact: 03/18/2013
Data Release Frequency: No Update Planned

NEVADA COUNTY:

CUPA Facility List

CUPA facility list.

Date of Government Version: 11/05/2012
Date Data Arrived at EDR: 11/06/2012
Date Made Active in Reports: 11/30/2012
Number of Days to Update: 24

Source: Community Development Agency
Telephone: 530-265-1467
Last EDR Contact: 02/18/2013
Next Scheduled EDR Contact: 05/20/2013
Data Release Frequency: Varies

ORANGE COUNTY:

List of Industrial Site Cleanups

Petroleum and non-petroleum spills.

Date of Government Version: 11/05/2012
Date Data Arrived at EDR: 11/16/2012
Date Made Active in Reports: 12/03/2012
Number of Days to Update: 17

Source: Health Care Agency
Telephone: 714-834-3446
Last EDR Contact: 02/13/2013
Next Scheduled EDR Contact: 05/27/2013
Data Release Frequency: Annually

List of Underground Storage Tank Cleanups

Orange County Underground Storage Tank Cleanups (LUST).

Date of Government Version: 11/05/2012
Date Data Arrived at EDR: 11/16/2012
Date Made Active in Reports: 12/03/2012
Number of Days to Update: 17

Source: Health Care Agency
Telephone: 714-834-3446
Last EDR Contact: 02/12/2013
Next Scheduled EDR Contact: 05/27/2013
Data Release Frequency: Quarterly

List of Underground Storage Tank Facilities

Orange County Underground Storage Tank Facilities (UST).

Date of Government Version: 11/05/2012
Date Data Arrived at EDR: 11/15/2012
Date Made Active in Reports: 12/03/2012
Number of Days to Update: 18

Source: Health Care Agency
Telephone: 714-834-3446
Last EDR Contact: 02/12/2013
Next Scheduled EDR Contact: 05/27/2013
Data Release Frequency: Quarterly

PLACER COUNTY:

GOVERNMENT RECORDS SEARCHED / DATA CURRENCY TRACKING

Master List of Facilities

List includes aboveground tanks, underground tanks and cleanup sites.

Date of Government Version: 12/11/2012
Date Data Arrived at EDR: 12/12/2012
Date Made Active in Reports: 01/15/2013
Number of Days to Update: 34

Source: Placer County Health and Human Services
Telephone: 530-745-2363
Last EDR Contact: 12/10/2012
Next Scheduled EDR Contact: 03/25/2013
Data Release Frequency: Semi-Annually

RIVERSIDE COUNTY:

Listing of Underground Tank Cleanup Sites

Riverside County Underground Storage Tank Cleanup Sites (LUST).

Date of Government Version: 10/16/2012
Date Data Arrived at EDR: 10/18/2012
Date Made Active in Reports: 11/07/2012
Number of Days to Update: 20

Source: Department of Environmental Health
Telephone: 951-358-5055
Last EDR Contact: 12/26/2012
Next Scheduled EDR Contact: 04/08/2013
Data Release Frequency: Quarterly

Underground Storage Tank Tank List

Underground storage tank sites located in Riverside county.

Date of Government Version: 10/16/2012
Date Data Arrived at EDR: 10/18/2012
Date Made Active in Reports: 11/07/2012
Number of Days to Update: 20

Source: Department of Environmental Health
Telephone: 951-358-5055
Last EDR Contact: 12/26/2012
Next Scheduled EDR Contact: 04/08/2013
Data Release Frequency: Quarterly

SACRAMENTO COUNTY:

Toxic Site Clean-Up List

List of sites where unauthorized releases of potentially hazardous materials have occurred.

Date of Government Version: 11/29/2012
Date Data Arrived at EDR: 01/10/2013
Date Made Active in Reports: 02/22/2013
Number of Days to Update: 43

Source: Sacramento County Environmental Management
Telephone: 916-875-8406
Last EDR Contact: 01/07/2013
Next Scheduled EDR Contact: 04/22/2013
Data Release Frequency: Quarterly

Master Hazardous Materials Facility List

Any business that has hazardous materials on site - hazardous material storage sites, underground storage tanks, waste generators.

Date of Government Version: 11/02/2012
Date Data Arrived at EDR: 01/15/2013
Date Made Active in Reports: 02/22/2013
Number of Days to Update: 38

Source: Sacramento County Environmental Management
Telephone: 916-875-8406
Last EDR Contact: 01/07/2013
Next Scheduled EDR Contact: 04/22/2013
Data Release Frequency: Quarterly

SAN BERNARDINO COUNTY:

Hazardous Material Permits

This listing includes underground storage tanks, medical waste handlers/generators, hazardous materials handlers, hazardous waste generators, and waste oil generators/handlers.

GOVERNMENT RECORDS SEARCHED / DATA CURRENCY TRACKING

Date of Government Version: 12/12/2012
Date Data Arrived at EDR: 12/18/2012
Date Made Active in Reports: 01/25/2013
Number of Days to Update: 38

Source: San Bernardino County Fire Department Hazardous Materials Division
Telephone: 909-387-3041
Last EDR Contact: 02/11/2013
Next Scheduled EDR Contact: 05/27/2013
Data Release Frequency: Quarterly

SAN DIEGO COUNTY:

Hazardous Materials Management Division Database

The database includes: HE58 - This report contains the business name, site address, business phone number, establishment 'H' permit number, type of permit, and the business status. HE17 - In addition to providing the same information provided in the HE58 listing, HE17 provides inspection dates, violations received by the establishment, hazardous waste generated, the quantity, method of storage, treatment/disposal of waste and the hauler, and information on underground storage tanks. Unauthorized Release List - Includes a summary of environmental contamination cases in San Diego County (underground tank cases, non-tank cases, groundwater contamination, and soil contamination are included.)

Date of Government Version: 08/17/2012
Date Data Arrived at EDR: 08/20/2012
Date Made Active in Reports: 10/03/2012
Number of Days to Update: 44

Source: Hazardous Materials Management Division
Telephone: 619-338-2268
Last EDR Contact: 01/02/2013
Next Scheduled EDR Contact: 03/25/2013
Data Release Frequency: Quarterly

Solid Waste Facilities

San Diego County Solid Waste Facilities.

Date of Government Version: 10/31/2012
Date Data Arrived at EDR: 11/06/2012
Date Made Active in Reports: 11/30/2012
Number of Days to Update: 24

Source: Department of Health Services
Telephone: 619-338-2209
Last EDR Contact: 01/28/2013
Next Scheduled EDR Contact: 05/13/2013
Data Release Frequency: Varies

Environmental Case Listing

The listing contains all underground tank release cases and projects pertaining to properties contaminated with hazardous substances that are actively under review by the Site Assessment and Mitigation Program.

Date of Government Version: 03/23/2010
Date Data Arrived at EDR: 06/15/2010
Date Made Active in Reports: 07/09/2010
Number of Days to Update: 24

Source: San Diego County Department of Environmental Health
Telephone: 619-338-2371
Last EDR Contact: 12/10/2012
Next Scheduled EDR Contact: 03/25/2013
Data Release Frequency: No Update Planned

SAN FRANCISCO COUNTY:

Local Oversight Facilities

A listing of leaking underground storage tank sites located in San Francisco county.

Date of Government Version: 09/19/2008
Date Data Arrived at EDR: 09/19/2008
Date Made Active in Reports: 09/29/2008
Number of Days to Update: 10

Source: Department Of Public Health San Francisco County
Telephone: 415-252-3920
Last EDR Contact: 02/11/2013
Next Scheduled EDR Contact: 05/27/2013
Data Release Frequency: Quarterly

Underground Storage Tank Information

Underground storage tank sites located in San Francisco county.

Date of Government Version: 11/29/2010
Date Data Arrived at EDR: 03/10/2011
Date Made Active in Reports: 03/15/2011
Number of Days to Update: 5

Source: Department of Public Health
Telephone: 415-252-3920
Last EDR Contact: 02/11/2013
Next Scheduled EDR Contact: 05/27/2013
Data Release Frequency: Quarterly

SAN JOAQUIN COUNTY:

GOVERNMENT RECORDS SEARCHED / DATA CURRENCY TRACKING

San Joaquin Co. UST

A listing of underground storage tank locations in San Joaquin county.

Date of Government Version: 12/18/2012
Date Data Arrived at EDR: 12/21/2012
Date Made Active in Reports: 01/30/2013
Number of Days to Update: 40

Source: Environmental Health Department
Telephone: N/A
Last EDR Contact: 01/22/2013
Next Scheduled EDR Contact: 04/08/2013
Data Release Frequency: Semi-Annually

SAN LUIS OBISPO COUNTY:

CUPA Facility List

Cupa Facility List.

Date of Government Version: 11/26/2012
Date Data Arrived at EDR: 11/26/2012
Date Made Active in Reports: 01/17/2013
Number of Days to Update: 52

Source: San Luis Obispo County Public Health Department
Telephone: 805-781-5596
Last EDR Contact: 02/25/2013
Next Scheduled EDR Contact: 06/10/2013
Data Release Frequency: Varies

SAN MATEO COUNTY:

Business Inventory

List includes Hazardous Materials Business Plan, hazardous waste generators, and underground storage tanks.

Date of Government Version: 01/02/2013
Date Data Arrived at EDR: 01/03/2013
Date Made Active in Reports: 02/22/2013
Number of Days to Update: 50

Source: San Mateo County Environmental Health Services Division
Telephone: 650-363-1921
Last EDR Contact: 12/12/2012
Next Scheduled EDR Contact: 04/01/2013
Data Release Frequency: Annually

Fuel Leak List

A listing of leaking underground storage tank sites located in San Mateo county.

Date of Government Version: 12/12/2012
Date Data Arrived at EDR: 12/17/2012
Date Made Active in Reports: 01/22/2013
Number of Days to Update: 36

Source: San Mateo County Environmental Health Services Division
Telephone: 650-363-1921
Last EDR Contact: 12/12/2012
Next Scheduled EDR Contact: 04/01/2013
Data Release Frequency: Semi-Annually

SANTA BARBARA COUNTY:

CUPA Facility Listing

CUPA Program Listing from the Environmental Health Services division.

Date of Government Version: 09/08/2011
Date Data Arrived at EDR: 09/09/2011
Date Made Active in Reports: 10/07/2011
Number of Days to Update: 28

Source: Santa Barbara County Public Health Department
Telephone: 805-686-8167
Last EDR Contact: 02/25/2013
Next Scheduled EDR Contact: 06/10/2013
Data Release Frequency: Varies

SANTA CLARA COUNTY:

Cupa Facility List

Cupa facility list

GOVERNMENT RECORDS SEARCHED / DATA CURRENCY TRACKING

Date of Government Version: 01/08/2013
Date Data Arrived at EDR: 01/10/2013
Date Made Active in Reports: 02/08/2013
Number of Days to Update: 29

Source: Department of Environmental Health
Telephone: 408-918-1973
Last EDR Contact: 01/08/2013
Next Scheduled EDR Contact: 03/18/2013
Data Release Frequency: Varies

HIST LUST - Fuel Leak Site Activity Report

A listing of open and closed leaking underground storage tanks. This listing is no longer updated by the county. Leaking underground storage tanks are now handled by the Department of Environmental Health.

Date of Government Version: 03/29/2005
Date Data Arrived at EDR: 03/30/2005
Date Made Active in Reports: 04/21/2005
Number of Days to Update: 22

Source: Santa Clara Valley Water District
Telephone: 408-265-2600
Last EDR Contact: 03/23/2009
Next Scheduled EDR Contact: 06/22/2009
Data Release Frequency: No Update Planned

LOP Listing

A listing of leaking underground storage tanks located in Santa Clara county.

Date of Government Version: 12/03/2012
Date Data Arrived at EDR: 12/05/2012
Date Made Active in Reports: 01/15/2013
Number of Days to Update: 41

Source: Department of Environmental Health
Telephone: 408-918-3417
Last EDR Contact: 12/03/2012
Next Scheduled EDR Contact: 03/18/2013
Data Release Frequency: Annually

Hazardous Material Facilities

Hazardous material facilities, including underground storage tank sites.

Date of Government Version: 11/13/2012
Date Data Arrived at EDR: 11/14/2012
Date Made Active in Reports: 12/03/2012
Number of Days to Update: 19

Source: City of San Jose Fire Department
Telephone: 408-535-7694
Last EDR Contact: 02/11/2013
Next Scheduled EDR Contact: 05/27/2013
Data Release Frequency: Annually

SANTA CRUZ COUNTY:

CUPA Facility List

CUPA facility listing.

Date of Government Version: 11/29/2012
Date Data Arrived at EDR: 11/30/2012
Date Made Active in Reports: 01/15/2013
Number of Days to Update: 46

Source: Santa Cruz County Environmental Health
Telephone: 831-464-2761
Last EDR Contact: 02/25/2013
Next Scheduled EDR Contact: 06/10/2013
Data Release Frequency: Varies

SHASTA COUNTY:

CUPA Facility List

Cupa Facility List.

Date of Government Version: 11/27/2012
Date Data Arrived at EDR: 11/28/2012
Date Made Active in Reports: 01/17/2013
Number of Days to Update: 50

Source: Shasta County Department of Resource Management
Telephone: 530-225-5789
Last EDR Contact: 02/25/2013
Next Scheduled EDR Contact: 06/10/2013
Data Release Frequency: Varies

SOLANO COUNTY:

GOVERNMENT RECORDS SEARCHED / DATA CURRENCY TRACKING

Leaking Underground Storage Tanks

A listing of leaking underground storage tank sites located in Solano county.

Date of Government Version: 12/12/2012
Date Data Arrived at EDR: 12/17/2012
Date Made Active in Reports: 01/22/2013
Number of Days to Update: 36

Source: Solano County Department of Environmental Management
Telephone: 707-784-6770
Last EDR Contact: 12/12/2012
Next Scheduled EDR Contact: 04/01/2013
Data Release Frequency: Quarterly

Underground Storage Tanks

Underground storage tank sites located in Solano county.

Date of Government Version: 12/12/2012
Date Data Arrived at EDR: 12/17/2012
Date Made Active in Reports: 01/25/2013
Number of Days to Update: 39

Source: Solano County Department of Environmental Management
Telephone: 707-784-6770
Last EDR Contact: 12/12/2012
Next Scheduled EDR Contact: 04/01/2013
Data Release Frequency: Quarterly

SONOMA COUNTY:

Cupa Facility List

Cupa Facility list

Date of Government Version: 01/10/2013
Date Data Arrived at EDR: 01/16/2013
Date Made Active in Reports: 02/27/2013
Number of Days to Update: 42

Source: County of Sonoma Fire & Emergency Services Department
Telephone: 707-565-1174
Last EDR Contact: 01/08/2013
Next Scheduled EDR Contact: 04/15/2013
Data Release Frequency: Varies

Leaking Underground Storage Tank Sites

A listing of leaking underground storage tank sites located in Sonoma county.

Date of Government Version: 01/02/2013
Date Data Arrived at EDR: 01/02/2013
Date Made Active in Reports: 01/25/2013
Number of Days to Update: 32

Source: Department of Health Services
Telephone: 707-565-6565
Last EDR Contact: 12/28/2012
Next Scheduled EDR Contact: 04/15/2013
Data Release Frequency: Quarterly

SUTTER COUNTY:

Underground Storage Tanks

Underground storage tank sites located in Sutter county.

Date of Government Version: 12/10/2012
Date Data Arrived at EDR: 12/11/2012
Date Made Active in Reports: 01/15/2013
Number of Days to Update: 35

Source: Sutter County Department of Agriculture
Telephone: 530-822-7500
Last EDR Contact: 12/10/2012
Next Scheduled EDR Contact: 03/25/2013
Data Release Frequency: Semi-Annually

TUOLUMNE COUNTY:

CUPA Facility List

Cupa facility list

Date of Government Version: 01/14/2013
Date Data Arrived at EDR: 01/16/2013
Date Made Active in Reports: 02/27/2013
Number of Days to Update: 42

Source: Division of Environmental Health
Telephone: 209-533-5633
Last EDR Contact: 01/04/2013
Next Scheduled EDR Contact: 04/29/2013
Data Release Frequency: Varies

VENTURA COUNTY:

GOVERNMENT RECORDS SEARCHED / DATA CURRENCY TRACKING

Business Plan, Hazardous Waste Producers, and Operating Underground Tanks

The BWT list indicates by site address whether the Environmental Health Division has Business Plan (B), Waste Producer (W), and/or Underground Tank (T) information.

Date of Government Version: 03/30/2012	Source: Ventura County Environmental Health Division
Date Data Arrived at EDR: 05/25/2012	Telephone: 805-654-2813
Date Made Active in Reports: 07/06/2012	Last EDR Contact: 02/21/2013
Number of Days to Update: 42	Next Scheduled EDR Contact: 06/03/2013
	Data Release Frequency: Quarterly

Inventory of Illegal Abandoned and Inactive Sites

Ventura County Inventory of Closed, Illegal Abandoned, and Inactive Sites.

Date of Government Version: 12/01/2011	Source: Environmental Health Division
Date Data Arrived at EDR: 12/01/2011	Telephone: 805-654-2813
Date Made Active in Reports: 01/19/2012	Last EDR Contact: 01/07/2013
Number of Days to Update: 49	Next Scheduled EDR Contact: 04/22/2013
	Data Release Frequency: Annually

Listing of Underground Tank Cleanup Sites

Ventura County Underground Storage Tank Cleanup Sites (LUST).

Date of Government Version: 05/29/2008	Source: Environmental Health Division
Date Data Arrived at EDR: 06/24/2008	Telephone: 805-654-2813
Date Made Active in Reports: 07/31/2008	Last EDR Contact: 02/18/2013
Number of Days to Update: 37	Next Scheduled EDR Contact: 06/03/2013
	Data Release Frequency: Quarterly

Medical Waste Program List

To protect public health and safety and the environment from potential exposure to disease causing agents, the Environmental Health Division Medical Waste Program regulates the generation, handling, storage, treatment and disposal of medical waste throughout the County.

Date of Government Version: 10/29/2012	Source: Ventura County Resource Management Agency
Date Data Arrived at EDR: 11/06/2012	Telephone: 805-654-2813
Date Made Active in Reports: 12/03/2012	Last EDR Contact: 01/29/2013
Number of Days to Update: 27	Next Scheduled EDR Contact: 05/13/2013
	Data Release Frequency: Quarterly

Underground Tank Closed Sites List

Ventura County Operating Underground Storage Tank Sites (UST)/Underground Tank Closed Sites List.

Date of Government Version: 12/04/2012	Source: Environmental Health Division
Date Data Arrived at EDR: 12/20/2012	Telephone: 805-654-2813
Date Made Active in Reports: 01/25/2013	Last EDR Contact: 12/17/2012
Number of Days to Update: 36	Next Scheduled EDR Contact: 04/01/2013
	Data Release Frequency: Quarterly

YOLO COUNTY:

Underground Storage Tank Comprehensive Facility Report

Underground storage tank sites located in Yolo county.

Date of Government Version: 12/19/2012	Source: Yolo County Department of Health
Date Data Arrived at EDR: 12/28/2012	Telephone: 530-666-8646
Date Made Active in Reports: 01/30/2013	Last EDR Contact: 12/18/2012
Number of Days to Update: 33	Next Scheduled EDR Contact: 04/08/2013
	Data Release Frequency: Annually

YUBA COUNTY:

GOVERNMENT RECORDS SEARCHED / DATA CURRENCY TRACKING

CUPA Facility List

CUPA facility listing for Yuba County.

Date of Government Version: 08/16/2012
Date Data Arrived at EDR: 08/16/2012
Date Made Active in Reports: 10/03/2012
Number of Days to Update: 48

Source: Yuba County Environmental Health Department
Telephone: 530-749-7523
Last EDR Contact: 02/18/2013
Next Scheduled EDR Contact: 05/20/2013
Data Release Frequency: Varies

OTHER DATABASE(S)

Depending on the geographic area covered by this report, the data provided in these specialty databases may or may not be complete. For example, the existence of wetlands information data in a specific report does not mean that all wetlands in the area covered by the report are included. Moreover, the absence of any reported wetlands information does not necessarily mean that wetlands do not exist in the area covered by the report.

CT MANIFEST: Hazardous Waste Manifest Data

Facility and manifest data. Manifest is a document that lists and tracks hazardous waste from the generator through transporters to a tsd facility.

Date of Government Version: 11/19/2012
Date Data Arrived at EDR: 11/19/2012
Date Made Active in Reports: 01/03/2013
Number of Days to Update: 45

Source: Department of Energy & Environmental Protection
Telephone: 860-424-3375
Last EDR Contact: 02/18/2013
Next Scheduled EDR Contact: 06/03/2013
Data Release Frequency: Annually

NJ MANIFEST: Manifest Information

Hazardous waste manifest information.

Date of Government Version: 12/31/2011
Date Data Arrived at EDR: 07/19/2012
Date Made Active in Reports: 08/28/2012
Number of Days to Update: 40

Source: Department of Environmental Protection
Telephone: N/A
Last EDR Contact: 01/15/2013
Next Scheduled EDR Contact: 04/29/2013
Data Release Frequency: Annually

NY MANIFEST: Facility and Manifest Data

Manifest is a document that lists and tracks hazardous waste from the generator through transporters to a TSD facility.

Date of Government Version: 11/01/2012
Date Data Arrived at EDR: 11/07/2012
Date Made Active in Reports: 12/11/2012
Number of Days to Update: 34

Source: Department of Environmental Conservation
Telephone: 518-402-8651
Last EDR Contact: 02/07/2013
Next Scheduled EDR Contact: 05/20/2013
Data Release Frequency: Annually

PA MANIFEST: Manifest Information

Hazardous waste manifest information.

Date of Government Version: 12/31/2011
Date Data Arrived at EDR: 07/23/2012
Date Made Active in Reports: 09/18/2012
Number of Days to Update: 57

Source: Department of Environmental Protection
Telephone: 717-783-8990
Last EDR Contact: 01/21/2013
Next Scheduled EDR Contact: 05/06/2013
Data Release Frequency: Annually

RI MANIFEST: Manifest information

Hazardous waste manifest information

Date of Government Version: 12/31/2011
Date Data Arrived at EDR: 06/22/2012
Date Made Active in Reports: 07/31/2012
Number of Days to Update: 39

Source: Department of Environmental Management
Telephone: 401-222-2797
Last EDR Contact: 02/25/2013
Next Scheduled EDR Contact: 06/10/2013
Data Release Frequency: Annually

GOVERNMENT RECORDS SEARCHED / DATA CURRENCY TRACKING

WI MANIFEST: Manifest Information

Hazardous waste manifest information.

Date of Government Version: 12/31/2011
Date Data Arrived at EDR: 07/19/2012
Date Made Active in Reports: 09/27/2012
Number of Days to Update: 70

Source: Department of Natural Resources
Telephone: N/A
Last EDR Contact: 12/13/2012
Next Scheduled EDR Contact: 04/01/2013
Data Release Frequency: Annually

Oil/Gas Pipelines: This data was obtained by EDR from the USGS in 1994. It is referred to by USGS as GeoData Digital Line Graphs from 1:100,000-Scale Maps. It was extracted from the transportation category including some oil, but primarily gas pipelines.

Electric Power Transmission Line Data

Source: Rextag Strategies Corp.
Telephone: (281) 769-2247
U.S. Electric Transmission and Power Plants Systems Digital GIS Data

Sensitive Receptors: There are individuals deemed sensitive receptors due to their fragile immune systems and special sensitivity to environmental discharges. These sensitive receptors typically include the elderly, the sick, and children. While the location of all sensitive receptors cannot be determined, EDR indicates those buildings and facilities - schools, daycares, hospitals, medical centers, and nursing homes - where individuals who are sensitive receptors are likely to be located.

AHA Hospitals:

Source: American Hospital Association, Inc.
Telephone: 312-280-5991

The database includes a listing of hospitals based on the American Hospital Association's annual survey of hospitals.

Medical Centers: Provider of Services Listing

Source: Centers for Medicare & Medicaid Services
Telephone: 410-786-3000

A listing of hospitals with Medicare provider number, produced by Centers of Medicare & Medicaid Services, a federal agency within the U.S. Department of Health and Human Services.

Nursing Homes

Source: National Institutes of Health
Telephone: 301-594-6248

Information on Medicare and Medicaid certified nursing homes in the United States.

Public Schools

Source: National Center for Education Statistics
Telephone: 202-502-7300

The National Center for Education Statistics' primary database on elementary and secondary public education in the United States. It is a comprehensive, annual, national statistical database of all public elementary and secondary schools and school districts, which contains data that are comparable across all states.

Private Schools

Source: National Center for Education Statistics
Telephone: 202-502-7300

The National Center for Education Statistics' primary database on private school locations in the United States.

Daycare Centers: Licensed Facilities

Source: Department of Social Services
Telephone: 916-657-4041

Flood Zone Data: This data, available in select counties across the country, was obtained by EDR in 2003 & 2011 from the Federal Emergency Management Agency (FEMA). Data depicts 100-year and 500-year flood zones as defined by FEMA.

NWI: National Wetlands Inventory. This data, available in select counties across the country, was obtained by EDR in 2002 and 2005 from the U.S. Fish and Wildlife Service.

Scanned Digital USGS 7.5' Topographic Map (DRG)

Source: United States Geologic Survey

A digital raster graphic (DRG) is a scanned image of a U.S. Geological Survey topographic map. The map images are made by scanning published paper maps on high-resolution scanners. The raster image is georeferenced and fit to the Universal Transverse Mercator (UTM) projection.

GOVERNMENT RECORDS SEARCHED / DATA CURRENCY TRACKING

STREET AND ADDRESS INFORMATION

© 2010 Tele Atlas North America, Inc. All rights reserved. This material is proprietary and the subject of copyright protection and other intellectual property rights owned by or licensed to Tele Atlas North America, Inc. The use of this material is subject to the terms of a license agreement. You will be held liable for any unauthorized copying or disclosure of this material.

GEOCHECK[®] - PHYSICAL SETTING SOURCE ADDENDUM

TARGET PROPERTY ADDRESS

1101 CONNECTICUT
1101 CONNECTICUT STREET
SAN FRANCISCO, CA 94107

TARGET PROPERTY COORDINATES

Latitude (North):	37.7522 - 37° 45' 7.92"
Longitude (West):	122.396 - 122° 23' 45.60"
Universal Transverse Mercator:	Zone 10
UTM X (Meters):	553209.1
UTM Y (Meters):	4178288.2
Elevation:	102 ft. above sea level

USGS TOPOGRAPHIC MAP

Target Property Map:	37122-G4 SAN FRANCISCO NORTH, CA
Most Recent Revision:	1999
South Map:	37122-F4 SAN FRANCISCO SOUTH, CA
Most Recent Revision:	1999

EDR's GeoCheck Physical Setting Source Addendum is provided to assist the environmental professional in forming an opinion about the impact of potential contaminant migration.

Assessment of the impact of contaminant migration generally has two principal investigative components:

1. Groundwater flow direction, and
2. Groundwater flow velocity.

Groundwater flow direction may be impacted by surface topography, hydrology, hydrogeology, characteristics of the soil, and nearby wells. Groundwater flow velocity is generally impacted by the nature of the geologic strata.

GEOCHECK® - PHYSICAL SETTING SOURCE SUMMARY

GROUNDWATER FLOW DIRECTION INFORMATION

Groundwater flow direction for a particular site is best determined by a qualified environmental professional using site-specific well data. If such data is not reasonably ascertainable, it may be necessary to rely on other sources of information, such as surface topographic information, hydrologic information, hydrogeologic data collected on nearby properties, and regional groundwater flow information (from deep aquifers).

TOPOGRAPHIC INFORMATION

Surface topography may be indicative of the direction of surficial groundwater flow. This information can be used to assist the environmental professional in forming an opinion about the impact of nearby contaminated properties or, should contamination exist on the target property, what downgradient sites might be impacted.

TARGET PROPERTY TOPOGRAPHY

General Topographic Gradient: General SE

SURROUNDING TOPOGRAPHY: ELEVATION PROFILES

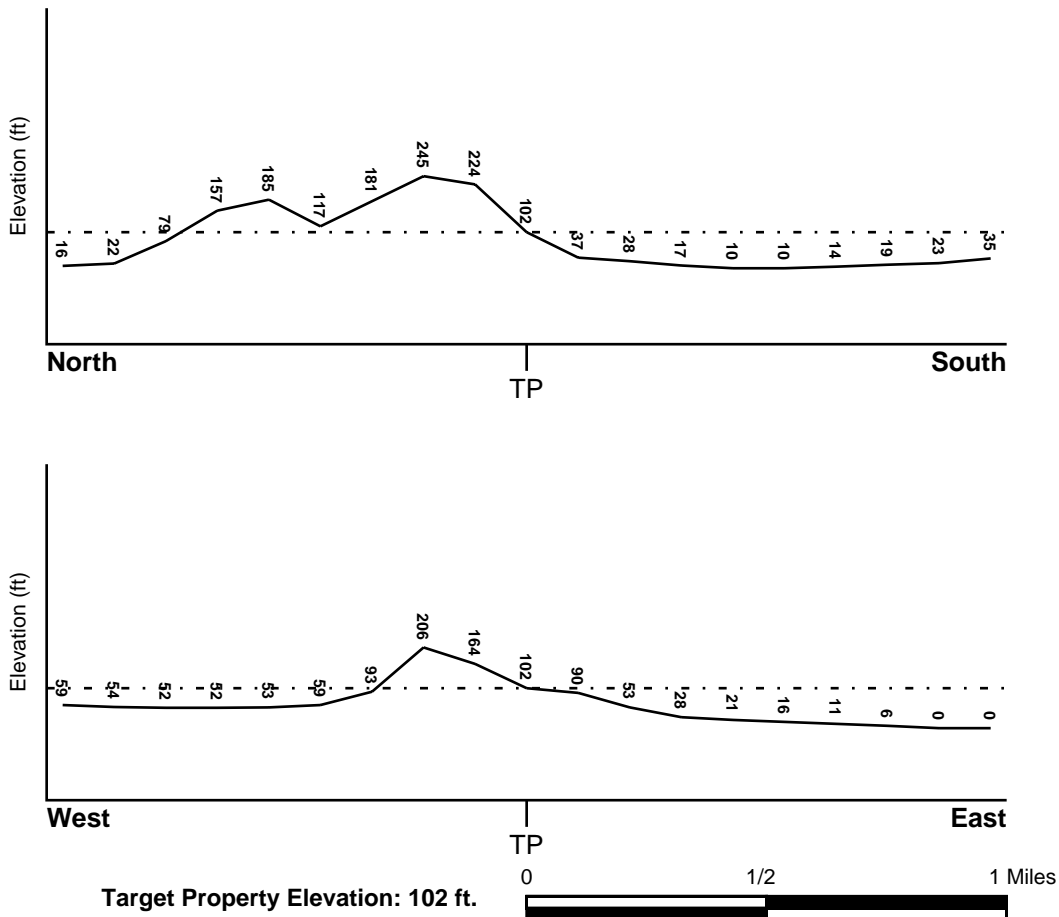

Source: Topography has been determined from the USGS 7.5' Digital Elevation Model and should be evaluated on a relative (not an absolute) basis. Relative elevation information between sites of close proximity should be field verified.

GEOCHECK® - PHYSICAL SETTING SOURCE SUMMARY

HYDROLOGIC INFORMATION

Surface water can act as a hydrologic barrier to groundwater flow. Such hydrologic information can be used to assist the environmental professional in forming an opinion about the impact of nearby contaminated properties or, should contamination exist on the target property, what downgradient sites might be impacted.

Refer to the Physical Setting Source Map following this summary for hydrologic information (major waterways and bodies of water).

FEMA FLOOD ZONE

<u>Target Property County</u>	<u>FEMA Flood</u>
SAN FRANCISCO, CA	<u>Electronic Data</u>
	Not Available

Flood Plain Panel at Target Property: Not Reported

Additional Panels in search area: Not Reported

NATIONAL WETLAND INVENTORY

<u>NWI Quad at Target Property</u>	<u>NWI Electronic</u>
SAN FRANCISCO NORTH	<u>Data Coverage</u>
	YES - refer to the Overview Map and Detail Map

HYDROGEOLOGIC INFORMATION

Hydrogeologic information obtained by installation of wells on a specific site can often be an indicator of groundwater flow direction in the immediate area. Such hydrogeologic information can be used to assist the environmental professional in forming an opinion about the impact of nearby contaminated properties or, should contamination exist on the target property, what downgradient sites might be impacted.

Site-Specific Hydrogeological Data:*

Search Radius:	1.25 miles
Status:	Not found

AQUIFLOW®

Search Radius: 1.000 Mile.

EDR has developed the AQUIFLOW Information System to provide data on the general direction of groundwater flow at specific points. EDR has reviewed reports submitted by environmental professionals to regulatory authorities at select sites and has extracted the date of the report, groundwater flow direction as determined hydrogeologically, and the depth to water table.

<u>MAP ID</u>	<u>LOCATION</u> <u>FROM TP</u>	<u>GENERAL DIRECTION</u> <u>GROUNDWATER FLOW</u>
1	1/8 - 1/4 Mile East	Varies
A2	1/4 - 1/2 Mile South	Not Reported
B3	1/4 - 1/2 Mile SSE	W
B4	1/4 - 1/2 Mile SSE	W
5	1/4 - 1/2 Mile SW	NW
C6	1/4 - 1/2 Mile WNW	W
C7	1/4 - 1/2 Mile WNW	W
B8	1/4 - 1/2 Mile SSE	SW
B9	1/4 - 1/2 Mile SSE	SW

* ©1996 Site-specific hydrogeological data gathered by CERCLIS Alerts, Inc., Bainbridge Island, WA. All rights reserved. All of the information and opinions presented are those of the cited EPA report(s), which were completed under a Comprehensive Environmental Response Compensation and Liability Information System (CERCLIS) investigation.

GEOCHECK® - PHYSICAL SETTING SOURCE SUMMARY

<u>MAP ID</u>	<u>LOCATION FROM TP</u>	<u>GENERAL DIRECTION GROUNDWATER FLOW</u>
A10	1/4 - 1/2 Mile South	Not Reported
A11	1/4 - 1/2 Mile South	Not Reported
C12	1/4 - 1/2 Mile WNW	W
D13	1/4 - 1/2 Mile SSW	Not Reported
D14	1/4 - 1/2 Mile SSW	NNE
E15	1/4 - 1/2 Mile NE	Varies
E16	1/4 - 1/2 Mile NE	Varies
F17	1/4 - 1/2 Mile NNW	NE
F18	1/4 - 1/2 Mile NNW	NE
F19	1/4 - 1/2 Mile NNW	NE
G20	1/4 - 1/2 Mile ENE	NE
G21	1/4 - 1/2 Mile ENE	SE
H22	1/4 - 1/2 Mile South	N
24	1/4 - 1/2 Mile NNE	SE
H25	1/4 - 1/2 Mile South	Not Reported
I26	1/4 - 1/2 Mile ESE	NE
I27	1/4 - 1/2 Mile ESE	NE
J28	1/4 - 1/2 Mile ESE	Varies
J29	1/4 - 1/2 Mile ESE	Varies
K30	1/2 - 1 Mile West	SW
K31	1/2 - 1 Mile West	SW
32	1/2 - 1 Mile ESE	SE
L33	1/2 - 1 Mile SW	ENE
M34	1/2 - 1 Mile SW	NE, NNE, NNW
M35	1/2 - 1 Mile SW	E, W
L36	1/2 - 1 Mile SW	E
37	1/2 - 1 Mile SSW	E, SW
N38	1/2 - 1 Mile NE	SE
N39	1/2 - 1 Mile NE	Varies
K40	1/2 - 1 Mile West	SSE
K41	1/2 - 1 Mile West	SSE
42	1/2 - 1 Mile SSW	N
43	1/2 - 1 Mile WNW	SW
44	1/2 - 1 Mile NE	NE
45	1/2 - 1 Mile WNW	SW
O46	1/2 - 1 Mile NNE	N, E, S, W
O47	1/2 - 1 Mile NNE	N, S
O48	1/2 - 1 Mile NNE	N, S, W
O49	1/2 - 1 Mile NNE	N, S
P50	1/2 - 1 Mile SW	Not Reported
P51	1/2 - 1 Mile SW	Not Reported
P52	1/2 - 1 Mile SW	Not Reported
53	1/2 - 1 Mile SE	Varies
Q54	1/2 - 1 Mile NNE	SE
R55	1/2 - 1 Mile SSE	Varies
56	1/2 - 1 Mile NW	NW
57	1/2 - 1 Mile NNE	E
S58	1/2 - 1 Mile SE	S
S59	1/2 - 1 Mile SE	S
Q60	1/2 - 1 Mile NNE	NE
Q61	1/2 - 1 Mile NNE	NE
R62	1/2 - 1 Mile SSE	S
R63	1/2 - 1 Mile SSE	S
64	1/2 - 1 Mile North	NW
T65	1/2 - 1 Mile South	SW
T66	1/2 - 1 Mile South	Not Reported

GEOCHECK® - PHYSICAL SETTING SOURCE SUMMARY

<u>MAP ID</u>	<u>LOCATION FROM TP</u>	<u>GENERAL DIRECTION GROUNDWATER FLOW</u>
T67	1/2 - 1 Mile South	Not Reported
U68	1/2 - 1 Mile SW	NE
U69	1/2 - 1 Mile SW	NE
V70	1/2 - 1 Mile SSW	NE
W71	1/2 - 1 Mile NNE	Varies
W72	1/2 - 1 Mile NNE	Varies
X73	1/2 - 1 Mile West	ESE
X74	1/2 - 1 Mile West	ESE
Y75	1/2 - 1 Mile NNW	NE
Y76	1/2 - 1 Mile NNW	NE
U77	1/2 - 1 Mile SW	SW
Z78	1/2 - 1 Mile SSE	SE
Z79	1/2 - 1 Mile SSE	SE
V80	1/2 - 1 Mile SSW	W
AA81	1/2 - 1 Mile SSW	W
AA83	1/2 - 1 Mile SSW	NE
T84	1/2 - 1 Mile South	Varies
T85	1/2 - 1 Mile South	Varies
AB86	1/2 - 1 Mile NNE	E
AC87	1/2 - 1 Mile SSE	E
AC88	1/2 - 1 Mile SSE	E
AC89	1/2 - 1 Mile SSE	E
AD90	1/2 - 1 Mile SW	NW
AD91	1/2 - 1 Mile SW	NW
92	1/2 - 1 Mile NW	W
AC93	1/2 - 1 Mile SSE	W
AC94	1/2 - 1 Mile SSE	W
Y95	1/2 - 1 Mile NNW	SW
Y96	1/2 - 1 Mile NNW	SW
AE97	1/2 - 1 Mile North	NNE
AE98	1/2 - 1 Mile North	NNE
AF99	1/2 - 1 Mile North	NE
AF100	1/2 - 1 Mile North	NE
AB101	1/2 - 1 Mile NNE	E
102	1/2 - 1 Mile South	Not Reported
AG103	1/2 - 1 Mile NNW	W
AG104	1/2 - 1 Mile NNW	W
AH105	1/2 - 1 Mile NNW	NE
AH106	1/2 - 1 Mile NNW	NE
AI107	1/2 - 1 Mile West	NE
AI108	1/2 - 1 Mile West	NNW
AI109	1/2 - 1 Mile West	NE
AG110	1/2 - 1 Mile NNW	NE
AG111	1/2 - 1 Mile NNW	NE
AJ112	1/2 - 1 Mile North	N
AJ113	1/2 - 1 Mile North	N
AK114	1/2 - 1 Mile NW	NW
AL116	1/2 - 1 Mile SSE	SE, SW
AM117	1/2 - 1 Mile WNW	NW
AM118	1/2 - 1 Mile WNW	NW
AG119	1/2 - 1 Mile NNW	Varies
AK120	1/2 - 1 Mile NW	S

For additional site information, refer to Physical Setting Source Map Findings.

GEOCHECK® - PHYSICAL SETTING SOURCE SUMMARY

GROUNDWATER FLOW VELOCITY INFORMATION

Groundwater flow velocity information for a particular site is best determined by a qualified environmental professional using site specific geologic and soil strata data. If such data are not reasonably ascertainable, it may be necessary to rely on other sources of information, including geologic age identification, rock stratigraphic unit and soil characteristics data collected on nearby properties and regional soil information. In general, contaminant plumes move more quickly through sandy-gravelly types of soils than silty-clayey types of soils.

GEOLOGIC INFORMATION IN GENERAL AREA OF TARGET PROPERTY

Geologic information can be used by the environmental professional in forming an opinion about the relative speed at which contaminant migration may be occurring.

ROCK STRATIGRAPHIC UNIT

Era: Mesozoic
System: Cretaceous
Series: Upper Mesozoic
Code: uMze(*decoded above as Era, System & Series*)

GEOLOGIC AGE IDENTIFICATION

Category: Eugeosynclinal Deposits

Geologic Age and Rock Stratigraphic Unit Source: P.G. Schruben, R.E. Arndt and W.J. Bawiec, Geology of the Conterminous U.S. at 1:2,500,000 Scale - a digital representation of the 1974 P.B. King and H.M. Beikman Map, USGS Digital Data Series DDS - 11 (1994).

SSURGO SOIL MAP - 3519911.2s

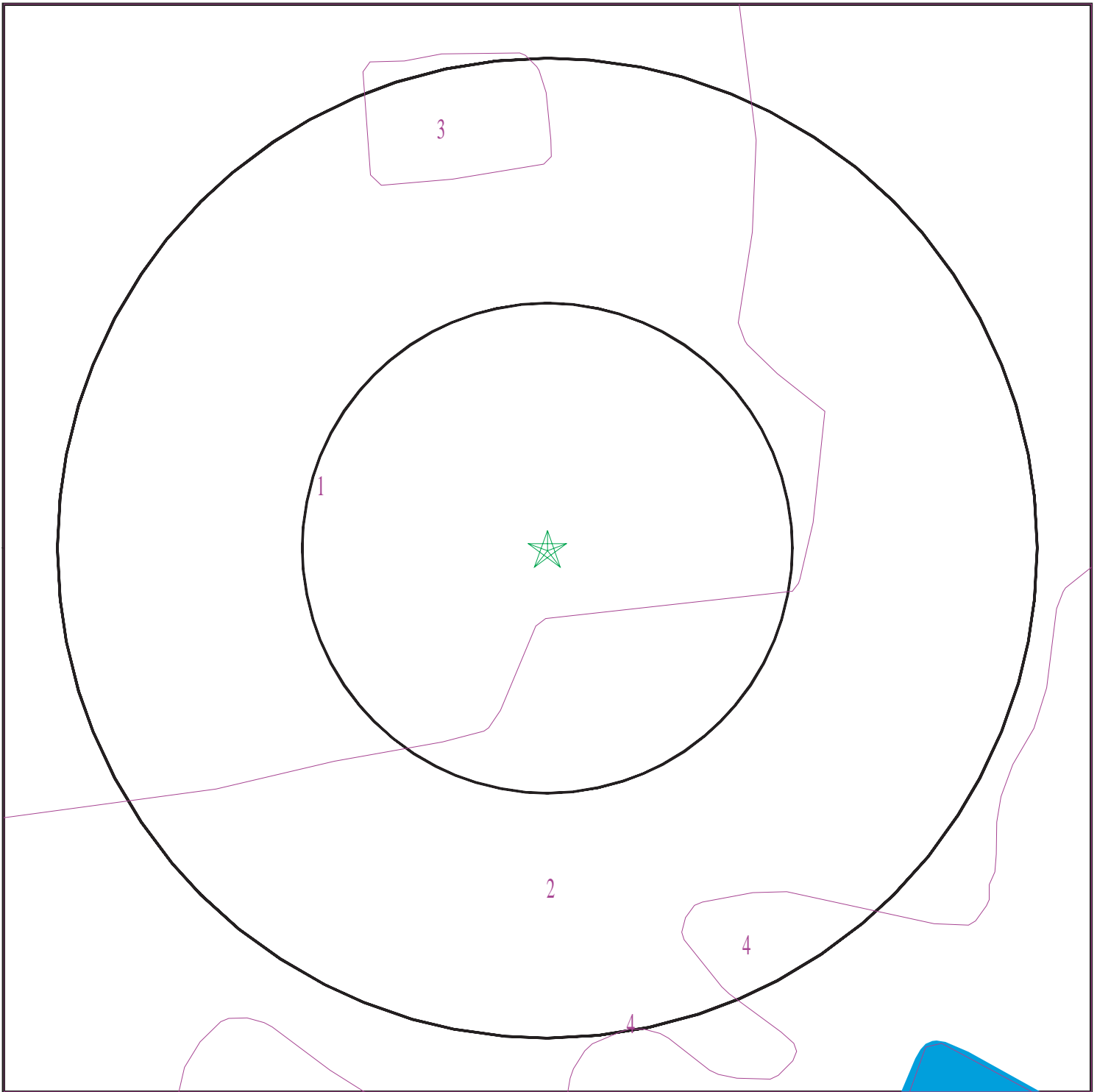

- ★ Target Property
- SSURGO Soil
- Water



SITE NAME: 1101 Connecticut
ADDRESS: 1101 Connecticut Street
San Francisco CA 94107
LAT/LONG: 37.7522 / 122.396

CLIENT: LEE Incorporated
CONTACT: Paul Studemeister
INQUIRY #: 3519911.2s
DATE: February 28, 2013 6:56 pm

GEOCHECK® - PHYSICAL SETTING SOURCE SUMMARY

DOMINANT SOIL COMPOSITION IN GENERAL AREA OF TARGET PROPERTY

The U.S. Department of Agriculture's (USDA) Soil Conservation Service (SCS) leads the National Cooperative Soil Survey (NCSS) and is responsible for collecting, storing, maintaining and distributing soil survey information for privately owned lands in the United States. A soil map in a soil survey is a representation of soil patterns in a landscape. The following information is based on Soil Conservation Service SSURGO data.

Soil Map ID: 1

Soil Component Name: Urban land

Soil Surface Texture:
Hydrologic Group: Class D - Very slow infiltration rates. Soils are clayey, have a high water table, or are shallow to an impervious layer.

Soil Drainage Class:
Hydric Status: Not hydric

Corrosion Potential - Uncoated Steel: Not Reported

Depth to Bedrock Min: > 0 inches

Depth to Watertable Min: > 0 inches

Soil Layer Information							
Layer	Boundary		Soil Texture Class	Classification		Saturated hydraulic conductivity micro m/sec	Soil Reaction (pH)
	Upper	Lower		AASHTO Group	Unified Soil		
1	0 inches	5 inches		Not reported	Not reported	Max: 0.01 Min: 0	Max: Min:

Soil Map ID: 2

Soil Component Name: Urban land

Soil Surface Texture:
Hydrologic Group: Class D - Very slow infiltration rates. Soils are clayey, have a high water table, or are shallow to an impervious layer.

Soil Drainage Class:
Hydric Status: Not hydric

Corrosion Potential - Uncoated Steel: Not Reported

Depth to Bedrock Min: > 0 inches

Depth to Watertable Min: > 0 inches

GEOCHECK® - PHYSICAL SETTING SOURCE SUMMARY

Soil Layer Information							
Layer	Boundary		Soil Texture Class	Classification		Saturated hydraulic conductivity micro m/sec	Soil Reaction (pH)
	Upper	Lower		AASHTO Group	Unified Soil		
1	0 inches	5 inches		Not reported	Not reported	Max: 0.01 Min: 0	Max: Min:

Soil Map ID: 3

Soil Component Name: Orthents

Soil Surface Texture: variable

Hydrologic Group: Class B - Moderate infiltration rates. Deep and moderately deep, moderately well and well drained soils with moderately coarse textures.

Soil Drainage Class: Well drained

Hydric Status: Not hydric

Corrosion Potential - Uncoated Steel: Not Reported

Depth to Bedrock Min: > 0 inches

Depth to Watertable Min: > 0 inches

Soil Layer Information							
Layer	Boundary		Soil Texture Class	Classification		Saturated hydraulic conductivity micro m/sec	Soil Reaction (pH)
	Upper	Lower		AASHTO Group	Unified Soil		
1	0 inches	59 inches	variable	Not reported	Not reported	Max: Min:	Max: Min:

Soil Map ID: 4

Soil Component Name: Urban land

Soil Surface Texture:

Hydrologic Group: Class D - Very slow infiltration rates. Soils are clayey, have a high water table, or are shallow to an impervious layer.

Soil Drainage Class:

GEOCHECK® - PHYSICAL SETTING SOURCE SUMMARY

Hydric Status: Partially hydric

Corrosion Potential - Uncoated Steel: Not Reported

Depth to Bedrock Min: > 0 inches

Depth to Watertable Min: > 0 inches

Soil Layer Information							
Layer	Boundary		Soil Texture Class	Classification		Saturated hydraulic conductivity micro m/sec	Soil Reaction (pH)
	Upper	Lower		AASHTO Group	Unified Soil		
1	0 inches	5 inches		Not reported	Not reported	Max: 0.01 Min: 0	Max: Min:

LOCAL / REGIONAL WATER AGENCY RECORDS

EDR Local/Regional Water Agency records provide water well information to assist the environmental professional in assessing sources that may impact ground water flow direction, and in forming an opinion about the impact of contaminant migration on nearby drinking water wells.

WELL SEARCH DISTANCE INFORMATION

<u>DATABASE</u>	<u>SEARCH DISTANCE (miles)</u>
Federal USGS	1.000
Federal FRDS PWS	Nearest PWS within 1 mile
State Database	1.000

FEDERAL USGS WELL INFORMATION

<u>MAP ID</u>	<u>WELL ID</u>	<u>LOCATION FROM TP</u>
No Wells Found		

FEDERAL FRDS PUBLIC WATER SUPPLY SYSTEM INFORMATION

<u>MAP ID</u>	<u>WELL ID</u>	<u>LOCATION FROM TP</u>
No PWS System Found		

Note: PWS System location is not always the same as well location.

STATE DATABASE WELL INFORMATION

<u>MAP ID</u>	<u>WELL ID</u>	<u>LOCATION FROM TP</u>

GEOCHECK® - PHYSICAL SETTING SOURCE SUMMARY

STATE DATABASE WELL INFORMATION

MAP ID

WELL ID

LOCATION
FROM TP

No Wells Found

PHYSICAL SETTING SOURCE MAP - 3519911.2s



- County Boundary
- Major Roads
- Contour Lines
- Earthquake Fault Lines
- Earthquake epicenter, Richter 5 or greater
- Water Wells
- Public Water Supply Wells
- Cluster of Multiple Icons

- Groundwater Flow Direction
- Indeterminate Groundwater Flow at Location
- Groundwater Flow Varies at Location
- Closest Hydrogeological Data
- Oil, gas or related wells



SITE NAME: 1101 Connecticut
 ADDRESS: 1101 Connecticut Street
 San Francisco CA 94107
 LAT/LONG: 37.7522 / 122.396

CLIENT: LEE Incorporated
 CONTACT: Paul Studemeister
 INQUIRY #: 3519911.2s
 DATE: February 28, 2013 6:56 pm

GEOCHECK® - PHYSICAL SETTING SOURCE MAP FINDINGS

Map ID Direction Distance Elevation			Database	EDR ID Number
1 East 1/8 - 1/4 Mile Lower	Site ID:	38-0134	AQUIFLOW	70744
	Groundwater Flow:	Varies		
	Shallow Water Depth:	60.0		
	Deep Water Depth:	80.0		
	Average Water Depth:	Not Reported		
Date:	06/20/1990			
A2 South 1/4 - 1/2 Mile Lower	Site ID:	38-1021	AQUIFLOW	66952
	Groundwater Flow:	Not Reported		
	Shallow Water Depth:	11 ft		
	Deep Water Depth:	12 ft		
	Average Water Depth:	Not Reported		
Date:	04/24/1998			
B3 SSE 1/4 - 1/2 Mile Lower	Site ID:	38-0753	AQUIFLOW	53438
	Groundwater Flow:	W		
	Shallow Water Depth:	Not Reported		
	Deep Water Depth:	Not Reported		
	Average Water Depth:	16		
Date:	10/24/1997			
B4 SSE 1/4 - 1/2 Mile Lower	Site ID:	38-0753	AQUIFLOW	53439
	Groundwater Flow:	W		
	Shallow Water Depth:	Not Reported		
	Deep Water Depth:	Not Reported		
	Average Water Depth:	8.83		
Date:	12/02/1996			
5 SW 1/4 - 1/2 Mile Lower	Site ID:	38-10838	AQUIFLOW	50873
	Groundwater Flow:	NW		
	Shallow Water Depth:	Not Reported		
	Deep Water Depth:	Not Reported		
	Average Water Depth:	15		
Date:	04/08/1997			
C6 WNW 1/4 - 1/2 Mile Lower	Site ID:	38-0055	AQUIFLOW	50904
	Groundwater Flow:	W		
	Shallow Water Depth:	Not Reported		
	Deep Water Depth:	Not Reported		
	Average Water Depth:	10-15		
Date:	04/27/1988			
C7 WNW 1/4 - 1/2 Mile Lower	Site ID:	38-0244	AQUIFLOW	50905
	Groundwater Flow:	W		
	Shallow Water Depth:	Not Reported		
	Deep Water Depth:	Not Reported		
	Average Water Depth:	10-15		
Date:	12/16/1994			

GEOCHECK® - PHYSICAL SETTING SOURCE MAP FINDINGS

Map ID Direction Distance Elevation			Database	EDR ID Number
B8 SSE 1/4 - 1/2 Mile Lower	Site ID:	38-0620	AQUIFLOW	54200
	Groundwater Flow:	SW		
	Shallow Water Depth:	Not Reported		
	Deep Water Depth:	Not Reported		
	Average Water Depth:	12		
Date:	10/20/1995			
B9 SSE 1/4 - 1/2 Mile Lower	Site ID:	38-0620	AQUIFLOW	54201
	Groundwater Flow:	SW		
	Shallow Water Depth:	Not Reported		
	Deep Water Depth:	Not Reported		
	Average Water Depth:	15		
Date:	08/26/1996			
A10 South 1/4 - 1/2 Mile Lower	Site ID:	10332	AQUIFLOW	51268
	Groundwater Flow:	Not Reported		
	Shallow Water Depth:	4.44		
	Deep Water Depth:	6.20		
	Average Water Depth:	Not Reported		
Date:	05/10/1996			
A11 South 1/4 - 1/2 Mile Lower	Site ID:	38-0231	AQUIFLOW	51270
	Groundwater Flow:	Not Reported		
	Shallow Water Depth:	4.44		
	Deep Water Depth:	6.20		
	Average Water Depth:	Not Reported		
Date:	05/10/1996			
C12 WNW 1/4 - 1/2 Mile Lower	Site ID:	38-0055	AQUIFLOW	50903
	Groundwater Flow:	W		
	Shallow Water Depth:	Not Reported		
	Deep Water Depth:	Not Reported		
	Average Water Depth:	Not Reported		
Date:	08/25/1987			
D13 SSW 1/4 - 1/2 Mile Lower	Site ID:	38-0257	AQUIFLOW	69184
	Groundwater Flow:	Not Reported		
	Shallow Water Depth:	Not Reported		
	Deep Water Depth:	Not Reported		
	Average Water Depth:	8 bgs		
Date:	06/1995			
D14 SSW 1/4 - 1/2 Mile Lower	Site ID:	10420	AQUIFLOW	69185
	Groundwater Flow:	NNE		
	Shallow Water Depth:	6.40		
	Deep Water Depth:	9.28		
	Average Water Depth:	Not Reported		
Date:	06/12/1996			

GEOCHECK® - PHYSICAL SETTING SOURCE MAP FINDINGS

Map ID Direction Distance Elevation			Database	EDR ID Number
E15 NE 1/4 - 1/2 Mile Lower	Site ID:	38-0434	AQUIFLOW	70838
	Groundwater Flow:	Varies		
	Shallow Water Depth:	11.5		
	Deep Water Depth:	12.0		
	Average Water Depth:	Not Reported		
	Date:	10/01/1993		
E16 NE 1/4 - 1/2 Mile Lower	Site ID:	38-0434	AQUIFLOW	70839
	Groundwater Flow:	Varies		
	Shallow Water Depth:	11.0		
	Deep Water Depth:	11.5		
	Average Water Depth:	Not Reported		
	Date:	06/01/1998		
F17 NNW 1/4 - 1/2 Mile Higher	Site ID:	38-0717	AQUIFLOW	69949
	Groundwater Flow:	NE		
	Shallow Water Depth:	3.5		
	Deep Water Depth:	9.0		
	Average Water Depth:	Not Reported		
	Date:	03/17/1993		
F18 NNW 1/4 - 1/2 Mile Higher	Site ID:	38-0717	AQUIFLOW	70134
	Groundwater Flow:	NE		
	Shallow Water Depth:	7.0		
	Deep Water Depth:	8.0		
	Average Water Depth:	Not Reported		
	Date:	11/22/1994		
F19 NNW 1/4 - 1/2 Mile Higher	Site ID:	38-0717	AQUIFLOW	70135
	Groundwater Flow:	NE		
	Shallow Water Depth:	Not Reported		
	Deep Water Depth:	Not Reported		
	Average Water Depth:	9.5		
	Date:	12/21/1995		
G20 ENE 1/4 - 1/2 Mile Lower	Site ID:	38-11057	AQUIFLOW	70719
	Groundwater Flow:	NE		
	Shallow Water Depth:	15.0		
	Deep Water Depth:	15.0		
	Average Water Depth:	Not Reported		
	Date:	10/27/1997		
G21 ENE 1/4 - 1/2 Mile Lower	Site ID:	38-11057	AQUIFLOW	70720
	Groundwater Flow:	SE		
	Shallow Water Depth:	6.86		
	Deep Water Depth:	21.35		
	Average Water Depth:	Not Reported		
	Date:	08/25/1999		

GEOCHECK® - PHYSICAL SETTING SOURCE MAP FINDINGS

Map ID Direction Distance Elevation			Database	EDR ID Number
H22 South 1/4 - 1/2 Mile Lower	Site ID:	38-0115	AQUIFLOW	70687
	Groundwater Flow:	N		
	Shallow Water Depth:	13		
	Deep Water Depth:	15		
	Average Water Depth:	Not Reported		
	Date:	11/14/1997		
23 East 1/4 - 1/2 Mile Lower	Site ID:	38-0603	AQUIFLOW	51498
	Groundwater Flow:	Not Reported		
	Shallow Water Depth:	16 ft		
	Deep Water Depth:	Not Reported		
	Average Water Depth:	Not Reported		
	Date:	06/14/1995		
24 NNE 1/4 - 1/2 Mile Lower	Site ID:	38-0504	AQUIFLOW	69928
	Groundwater Flow:	SE		
	Shallow Water Depth:	25		
	Deep Water Depth:	30		
	Average Water Depth:	Not Reported		
	Date:	02/03/1995		
H25 South 1/4 - 1/2 Mile Lower	Site ID:	38-0247	AQUIFLOW	51196
	Groundwater Flow:	Not Reported		
	Shallow Water Depth:	6.5		
	Deep Water Depth:	11.02		
	Average Water Depth:	Not Reported		
	Date:	05/01/1998		
I26 ESE 1/4 - 1/2 Mile Lower	Site ID:	38-0203	AQUIFLOW	70674
	Groundwater Flow:	NE		
	Shallow Water Depth:	9.5		
	Deep Water Depth:	10.0		
	Average Water Depth:	Not Reported		
	Date:	02/09/1990		
I27 ESE 1/4 - 1/2 Mile Lower	Site ID:	38-0203	AQUIFLOW	70675
	Groundwater Flow:	NE		
	Shallow Water Depth:	Not Reported		
	Deep Water Depth:	Not Reported		
	Average Water Depth:	10.0		
	Date:	08/24/1995		
J28 ESE 1/4 - 1/2 Mile Lower	Site ID:	38-0772	AQUIFLOW	52772
	Groundwater Flow:	Varies		
	Shallow Water Depth:	Not Reported		
	Deep Water Depth:	Not Reported		
	Average Water Depth:	26.5		
	Date:	08/19/1998		

GEOCHECK® - PHYSICAL SETTING SOURCE MAP FINDINGS

Map ID Direction Distance Elevation			Database	EDR ID Number
J29 ESE 1/4 - 1/2 Mile Lower	Site ID:	38-0772	AQUIFLOW	52771
	Groundwater Flow:	Varies		
	Shallow Water Depth:	8		
	Deep Water Depth:	8.5		
	Average Water Depth:	Not Reported		
Date:	06/05/1997			
K30 West 1/2 - 1 Mile Lower	Site ID:	38-0163	AQUIFLOW	51673
	Groundwater Flow:	SW		
	Shallow Water Depth:	22 ft		
	Deep Water Depth:	23 ft		
	Average Water Depth:	Not Reported		
Date:	11/10/1995			
K31 West 1/2 - 1 Mile Lower	Site ID:	38-0163	AQUIFLOW	51675
	Groundwater Flow:	SW		
	Shallow Water Depth:	22 ft		
	Deep Water Depth:	23 ft		
	Average Water Depth:	Not Reported		
Date:	11/10/1995			
32 ESE 1/2 - 1 Mile Lower	Site ID:	38-0170	AQUIFLOW	69818
	Groundwater Flow:	SE		
	Shallow Water Depth:	7.5		
	Deep Water Depth:	14.0		
	Average Water Depth:	Not Reported		
Date:	12/13/1991			
L33 SW 1/2 - 1 Mile Lower	Site ID:	38-10599	AQUIFLOW	70637
	Groundwater Flow:	ENE		
	Shallow Water Depth:	9.61		
	Deep Water Depth:	13.15		
	Average Water Depth:	Not Reported		
Date:	04/30/1999			
M34 SW 1/2 - 1 Mile Lower	Site ID:	38-0197	AQUIFLOW	69158
	Groundwater Flow:	NE, NNE, NNW		
	Shallow Water Depth:	4.93		
	Deep Water Depth:	16.81		
	Average Water Depth:	Not Reported		
Date:	03/17/1999			
M35 SW 1/2 - 1 Mile Lower	Site ID:	38-0284	AQUIFLOW	69112
	Groundwater Flow:	E, W		
	Shallow Water Depth:	Not Reported		
	Deep Water Depth:	Not Reported		
	Average Water Depth:	19.20		
Date:	08/18/1993			

GEOCHECK® - PHYSICAL SETTING SOURCE MAP FINDINGS

Map ID Direction Distance Elevation			Database	EDR ID Number
L36 SW 1/2 - 1 Mile Lower	Site ID:	38-0604	AQUIFLOW	50862
	Groundwater Flow:	E		
	Shallow Water Depth:	Not Reported		
	Deep Water Depth:	Not Reported		
	Average Water Depth:	12.28		
Date:	11/10/1992			
37 SSW 1/2 - 1 Mile Lower	Site ID:	38-0110	AQUIFLOW	67436
	Groundwater Flow:	E,SW		
	Shallow Water Depth:	Not Reported		
	Deep Water Depth:	Not Reported		
	Average Water Depth:	9.25		
Date:	06/25/1999			
N38 NE 1/2 - 1 Mile Lower	Site ID:	38-0236	AQUIFLOW	70726
	Groundwater Flow:	SE		
	Shallow Water Depth:	6.03		
	Deep Water Depth:	11.65		
	Average Water Depth:	Not Reported		
Date:	11/25/1997			
N39 NE 1/2 - 1 Mile Lower	Site ID:	38-10976	AQUIFLOW	70732
	Groundwater Flow:	Varies		
	Shallow Water Depth:	8.50		
	Deep Water Depth:	11.0		
	Average Water Depth:	Not Reported		
Date:	06/14/1998			
K40 West 1/2 - 1 Mile Lower	Site ID:	38-0683	AQUIFLOW	70698
	Groundwater Flow:	SSE		
	Shallow Water Depth:	17.27		
	Deep Water Depth:	18.03		
	Average Water Depth:	Not Reported		
Date:	04/20/1992			
K41 West 1/2 - 1 Mile Lower	Site ID:	38-0683	AQUIFLOW	70699
	Groundwater Flow:	SSE		
	Shallow Water Depth:	16		
	Deep Water Depth:	21		
	Average Water Depth:	Not Reported		
Date:	11/11/1992			
42 SSW 1/2 - 1 Mile Lower	Site ID:	38-10002	AQUIFLOW	51837
	Groundwater Flow:	N		
	Shallow Water Depth:	7.41		
	Deep Water Depth:	10.86		
	Average Water Depth:	Not Reported		
Date:	12/28/1998			

GEOCHECK® - PHYSICAL SETTING SOURCE MAP FINDINGS

Map ID Direction Distance Elevation			Database	EDR ID Number
43 WNW 1/2 - 1 Mile Lower	Site ID: Groundwater Flow: Shallow Water Depth: Deep Water Depth: Average Water Depth: Date:	38-0466 SW 17.0 27.0 Not Reported 03/05/1999	AQUIFLOW	70846
44 NE 1/2 - 1 Mile Lower	Site ID: Groundwater Flow: Shallow Water Depth: Deep Water Depth: Average Water Depth: Date:	38-0896 NE Not Reported Not Reported 10 02/20/1997	AQUIFLOW	50909
45 WNW 1/2 - 1 Mile Lower	Site ID: Groundwater Flow: Shallow Water Depth: Deep Water Depth: Average Water Depth: Date:	38-10997 SW 6.25 10.5 Not Reported 10/27/1998	AQUIFLOW	69852
O46 NNE 1/2 - 1 Mile Lower	Site ID: Groundwater Flow: Shallow Water Depth: Deep Water Depth: Average Water Depth: Date:	38-0296 N, E, S, W 3.8 13.0 Not Reported 03/28/1988	AQUIFLOW	69836
O47 NNE 1/2 - 1 Mile Lower	Site ID: Groundwater Flow: Shallow Water Depth: Deep Water Depth: Average Water Depth: Date:	38-0296 N, S 5.5 6.5 Not Reported 09/23/1987	AQUIFLOW	69835
O48 NNE 1/2 - 1 Mile Lower	Site ID: Groundwater Flow: Shallow Water Depth: Deep Water Depth: Average Water Depth: Date:	38-0296 N, S, W Not Reported Not Reported 5.5 03/07/1996	AQUIFLOW	69838
O49 NNE 1/2 - 1 Mile Lower	Site ID: Groundwater Flow: Shallow Water Depth: Deep Water Depth: Average Water Depth: Date:	38-0296 N, S 3.8 12.0 Not Reported 08/18/1993	AQUIFLOW	69837

GEOCHECK® - PHYSICAL SETTING SOURCE MAP FINDINGS

Map ID Direction Distance Elevation			Database	EDR ID Number
P50 SW 1/2 - 1 Mile Lower	Site ID:	38-0628	AQUIFLOW	51199
	Groundwater Flow:	Not Reported		
	Shallow Water Depth:	12 ft		
	Deep Water Depth:	16 ft		
	Average Water Depth:	Not Reported		
Date:	03/10/1997			
P51 SW 1/2 - 1 Mile Lower	Site ID:	10492	AQUIFLOW	51197
	Groundwater Flow:	Not Reported		
	Shallow Water Depth:	12 ft		
	Deep Water Depth:	16 ft		
	Average Water Depth:	Not Reported		
Date:	03/10/1997			
P52 SW 1/2 - 1 Mile Lower	Site ID:	10492	AQUIFLOW	51198
	Groundwater Flow:	Not Reported		
	Shallow Water Depth:	12 ft		
	Deep Water Depth:	16 ft		
	Average Water Depth:	Not Reported		
Date:	03/10/1997			
53 SE 1/2 - 1 Mile Lower	Site ID:	38-0607	AQUIFLOW	53843
	Groundwater Flow:	Varies		
	Shallow Water Depth:	8.0		
	Deep Water Depth:	10.0		
	Average Water Depth:	Not Reported		
Date:	11/16/1995			
Q54 NNE 1/2 - 1 Mile Lower	Site ID:	38-0156	AQUIFLOW	67409
	Groundwater Flow:	SE		
	Shallow Water Depth:	Not Reported		
	Deep Water Depth:	Not Reported		
	Average Water Depth:	6		
Date:	10/08/1986			
R55 SSE 1/2 - 1 Mile Lower	Site ID:	38-0412	AQUIFLOW	53373
	Groundwater Flow:	Varies		
	Shallow Water Depth:	4.05		
	Deep Water Depth:	13.11		
	Average Water Depth:	Not Reported		
Date:	03/25/1999			
56 NW 1/2 - 1 Mile Higher	Site ID:	38-0438	AQUIFLOW	50880
	Groundwater Flow:	NW		
	Shallow Water Depth:	20.5		
	Deep Water Depth:	30.5		
	Average Water Depth:	Not Reported		
Date:	06/16/1994			

GEOCHECK® - PHYSICAL SETTING SOURCE MAP FINDINGS

Map ID Direction Distance Elevation			Database	EDR ID Number
57 NNE 1/2 - 1 Mile Lower	Site ID: Groundwater Flow: Shallow Water Depth: Deep Water Depth: Average Water Depth: Date:	38-0011 E 9.0 10.3 Not Reported 02/08/1995	AQUIFLOW	69971
S58 SE 1/2 - 1 Mile Lower	Site ID: Groundwater Flow: Shallow Water Depth: Deep Water Depth: Average Water Depth: Date:	38-0250 S 1.5 7.4 Not Reported 07/01/1992	AQUIFLOW	54641
S59 SE 1/2 - 1 Mile Lower	Site ID: Groundwater Flow: Shallow Water Depth: Deep Water Depth: Average Water Depth: Date:	38-0250 S 5.2 6.9 Not Reported 03/02/1995	AQUIFLOW	54642
Q60 NNE 1/2 - 1 Mile Lower	Site ID: Groundwater Flow: Shallow Water Depth: Deep Water Depth: Average Water Depth: Date:	38-0485 NE 5.0 10.0 Not Reported 12/01/1993	AQUIFLOW	70007
Q61 NNE 1/2 - 1 Mile Lower	Site ID: Groundwater Flow: Shallow Water Depth: Deep Water Depth: Average Water Depth: Date:	38-0485 NE Not Reported Not Reported 15 02/14/1994	AQUIFLOW	70008
R62 SSE 1/2 - 1 Mile Lower	Site ID: Groundwater Flow: Shallow Water Depth: Deep Water Depth: Average Water Depth: Date:	38-0150 S 7.02 9.35 Not Reported 09/22/1994	AQUIFLOW	53380
R63 SSE 1/2 - 1 Mile Lower	Site ID: Groundwater Flow: Shallow Water Depth: Deep Water Depth: Average Water Depth: Date:	38-0150 S 6.88 9.76 Not Reported 01/23/1996	AQUIFLOW	53382

GEOCHECK® - PHYSICAL SETTING SOURCE MAP FINDINGS

Map ID Direction Distance Elevation			Database	EDR ID Number
64 North 1/2 - 1 Mile Lower	Site ID:	38-0564	AQUIFLOW	51619
	Groundwater Flow:	NW		
	Shallow Water Depth:	7.03		
	Deep Water Depth:	11.14		
	Average Water Depth:	Not Reported		
Date:	07/16/1998			
T65 South 1/2 - 1 Mile Lower	Site ID:	38-0786	AQUIFLOW	70108
	Groundwater Flow:	SW		
	Shallow Water Depth:	13.0		
	Deep Water Depth:	14.5		
	Average Water Depth:	Not Reported		
Date:	08/01/1997			
T66 South 1/2 - 1 Mile Lower	Site ID:	10218	AQUIFLOW	66944
	Groundwater Flow:	Not Reported		
	Shallow Water Depth:	Not Reported		
	Deep Water Depth:	Not Reported		
	Average Water Depth:	11 ft		
Date:	12/1995			
T67 South 1/2 - 1 Mile Lower	Site ID:	10218	AQUIFLOW	66945
	Groundwater Flow:	Not Reported		
	Shallow Water Depth:	Not Reported		
	Deep Water Depth:	Not Reported		
	Average Water Depth:	11 ft		
Date:	12/1995			
U68 SW 1/2 - 1 Mile Lower	Site ID:	38-0431	AQUIFLOW	51781
	Groundwater Flow:	NE		
	Shallow Water Depth:	8.24		
	Deep Water Depth:	11.27		
	Average Water Depth:	Not Reported		
Date:	11/09/1994			
U69 SW 1/2 - 1 Mile Lower	Site ID:	38-0431	AQUIFLOW	51783
	Groundwater Flow:	NE		
	Shallow Water Depth:	8.24		
	Deep Water Depth:	11.27		
	Average Water Depth:	Not Reported		
Date:	11/09/1994			
V70 SSW 1/2 - 1 Mile Lower	Site ID:	38-0430	AQUIFLOW	67582
	Groundwater Flow:	NE		
	Shallow Water Depth:	9.23		
	Deep Water Depth:	10		
	Average Water Depth:	Not Reported		
Date:	03/28/1991			

GEOCHECK® - PHYSICAL SETTING SOURCE MAP FINDINGS

Map ID Direction Distance Elevation			Database	EDR ID Number
W71 NNE 1/2 - 1 Mile Lower	Site ID: Groundwater Flow: Shallow Water Depth: Deep Water Depth: Average Water Depth: Date:	38-0419 Varies Not Reported Not Reported 16 11/10/1992	AQUIFLOW	69738
W72 NNE 1/2 - 1 Mile Lower	Site ID: Groundwater Flow: Shallow Water Depth: Deep Water Depth: Average Water Depth: Date:	38-0419 Varies 5.0 8.3 Not Reported 05/21/1993	AQUIFLOW	69739
X73 West 1/2 - 1 Mile Lower	Site ID: Groundwater Flow: Shallow Water Depth: Deep Water Depth: Average Water Depth: Date:	38-10876 ESE Not Reported Not Reported 30 04/15/1998	AQUIFLOW	52764
X74 West 1/2 - 1 Mile Lower	Site ID: Groundwater Flow: Shallow Water Depth: Deep Water Depth: Average Water Depth: Date:	38-10876 ESE Not Reported Not Reported 5 12/11/1997	AQUIFLOW	52763
Y75 NNW 1/2 - 1 Mile Lower	Site ID: Groundwater Flow: Shallow Water Depth: Deep Water Depth: Average Water Depth: Date:	38-0915 NE 10.2 11.09 Not Reported 07/14/1997	AQUIFLOW	54210
Y76 NNW 1/2 - 1 Mile Lower	Site ID: Groundwater Flow: Shallow Water Depth: Deep Water Depth: Average Water Depth: Date:	38-0915 NE Not Reported Not Reported 11.90 08/08/1993	AQUIFLOW	54211
U77 SW 1/2 - 1 Mile Lower	Site ID: Groundwater Flow: Shallow Water Depth: Deep Water Depth: Average Water Depth: Date:	38-10365 SW 2.5 6.2 Not Reported 07/31/1995	AQUIFLOW	52723

GEOCHECK® - PHYSICAL SETTING SOURCE MAP FINDINGS

Map ID Direction Distance Elevation			Database	EDR ID Number
Z78 SSE 1/2 - 1 Mile Lower	Site ID: Groundwater Flow: Shallow Water Depth: Deep Water Depth: Average Water Depth: Date:	38-0253 SE 3.5 8.5 Not Reported 09/09/1988	AQUIFLOW	70151
Z79 SSE 1/2 - 1 Mile Lower	Site ID: Groundwater Flow: Shallow Water Depth: Deep Water Depth: Average Water Depth: Date:	38-0253 SE Not Reported Not Reported 17 06/20/1995	AQUIFLOW	70152
V80 SSW 1/2 - 1 Mile Lower	Site ID: Groundwater Flow: Shallow Water Depth: Deep Water Depth: Average Water Depth: Date:	38-0475 W Not Reported Not Reported 8.5 11/30/1995	AQUIFLOW	67419
AA81 SSW 1/2 - 1 Mile Lower	Site ID: Groundwater Flow: Shallow Water Depth: Deep Water Depth: Average Water Depth: Date:	38-0106 W Not Reported Not Reported Not Reported 03/06/1986	AQUIFLOW	51773
W82 NNE 1/2 - 1 Mile Lower	Site ID: Groundwater Flow: Shallow Water Depth: Deep Water Depth: Average Water Depth: Date:	10761 Not Reported Not Reported Not Reported 10 ft 12/06/1996	AQUIFLOW	66953
AA83 SSW 1/2 - 1 Mile Lower	Site ID: Groundwater Flow: Shallow Water Depth: Deep Water Depth: Average Water Depth: Date:	38-0177 NE Not Reported Not Reported Not Reported 03/15/1988	AQUIFLOW	51771
T84 South 1/2 - 1 Mile Lower	Site ID: Groundwater Flow: Shallow Water Depth: Deep Water Depth: Average Water Depth: Date:	38-0073 Varies 5 bgs 12 bg Not Reported 03/30/1994	AQUIFLOW	51263

GEOCHECK® - PHYSICAL SETTING SOURCE MAP FINDINGS

Map ID Direction Distance Elevation			Database	EDR ID Number
T85 South 1/2 - 1 Mile Lower	Site ID:	10205	AQUIFLOW	51264
	Groundwater Flow:	Varies		
	Shallow Water Depth:	5 bgs		
	Deep Water Depth:	12 bg		
	Average Water Depth:	Not Reported		
Date:	03/30/1994			
AB86 NNE 1/2 - 1 Mile Lower	Site ID:	10103	AQUIFLOW	51192
	Groundwater Flow:	E		
	Shallow Water Depth:	Not Reported		
	Deep Water Depth:	Not Reported		
	Average Water Depth:	10 ft		
Date:	05/05/1993			
AC87 SSE 1/2 - 1 Mile Lower	Site ID:	38-0624	AQUIFLOW	54737
	Groundwater Flow:	E		
	Shallow Water Depth:	Not Reported		
	Deep Water Depth:	Not Reported		
	Average Water Depth:	Not Reported		
Date:	05/06/1996			
AC88 SSE 1/2 - 1 Mile Lower	Site ID:	38-0624	AQUIFLOW	54738
	Groundwater Flow:	E		
	Shallow Water Depth:	Not Reported		
	Deep Water Depth:	Not Reported		
	Average Water Depth:	Not Reported		
Date:	05/29/1995			
AC89 SSE 1/2 - 1 Mile Lower	Site ID:	38-0624	AQUIFLOW	54736
	Groundwater Flow:	E		
	Shallow Water Depth:	Not Reported		
	Deep Water Depth:	Not Reported		
	Average Water Depth:	Not Reported		
Date:	08/21/1996			
AD90 SW 1/2 - 1 Mile Lower	Site ID:	38-0230	AQUIFLOW	53403
	Groundwater Flow:	NW		
	Shallow Water Depth:	Not Reported		
	Deep Water Depth:	Not Reported		
	Average Water Depth:	15		
Date:	12/22/1992			
AD91 SW 1/2 - 1 Mile Lower	Site ID:	38-0230	AQUIFLOW	53404
	Groundwater Flow:	NW		
	Shallow Water Depth:	Not Reported		
	Deep Water Depth:	Not Reported		
	Average Water Depth:	Not Reported		
Date:	10/21/1993			

GEOCHECK® - PHYSICAL SETTING SOURCE MAP FINDINGS

Map ID Direction Distance Elevation			Database	EDR ID Number
92 NW 1/2 - 1 Mile Lower	Site ID:	38-10632	AQUIFLOW	70120
	Groundwater Flow:	W		
	Shallow Water Depth:	21.7		
	Deep Water Depth:	41.8		
	Average Water Depth:	Not Reported		
Date:	01/22/1998			
AC93 SSE 1/2 - 1 Mile Lower	Site ID:	38-0266	AQUIFLOW	54665
	Groundwater Flow:	W		
	Shallow Water Depth:	Not Reported		
	Deep Water Depth:	Not Reported		
	Average Water Depth:	2		
Date:	01/25/1991			
AC94 SSE 1/2 - 1 Mile Lower	Site ID:	38-0266	AQUIFLOW	54735
	Groundwater Flow:	W		
	Shallow Water Depth:	Not Reported		
	Deep Water Depth:	Not Reported		
	Average Water Depth:	Not Reported		
Date:	09/06/1995			
Y95 NNW 1/2 - 1 Mile Lower	Site ID:	38-0990	AQUIFLOW	54676
	Groundwater Flow:	SW		
	Shallow Water Depth:	10.0		
	Deep Water Depth:	15.0		
	Average Water Depth:	Not Reported		
Date:	01/28/1998			
Y96 NNW 1/2 - 1 Mile Lower	Site ID:	38-0990	AQUIFLOW	54728
	Groundwater Flow:	SW		
	Shallow Water Depth:	Not Reported		
	Deep Water Depth:	Not Reported		
	Average Water Depth:	Not Reported		
Date:	12/15/1997			
AE97 North 1/2 - 1 Mile Lower	Site ID:	38-0061	AQUIFLOW	70711
	Groundwater Flow:	NNE		
	Shallow Water Depth:	3.0		
	Deep Water Depth:	8.0		
	Average Water Depth:	Not Reported		
Date:	08/29/1988			
AE98 North 1/2 - 1 Mile Lower	Site ID:	38-0061	AQUIFLOW	70712
	Groundwater Flow:	NNE		
	Shallow Water Depth:	7.0		
	Deep Water Depth:	13.5		
	Average Water Depth:	Not Reported		
Date:	02/21/1995			

GEOCHECK® - PHYSICAL SETTING SOURCE MAP FINDINGS

Map ID Direction Distance Elevation			Database	EDR ID Number
AF99 North 1/2 - 1 Mile Lower	Site ID:	38-0780	AQUIFLOW	70173
	Groundwater Flow:	NE		
	Shallow Water Depth:	Not Reported		
	Deep Water Depth:	Not Reported		
	Average Water Depth:	12.5		
Date:	02/29/1994			
AF100 North 1/2 - 1 Mile Lower	Site ID:	38-0780	AQUIFLOW	70174
	Groundwater Flow:	NE		
	Shallow Water Depth:	Not Reported		
	Deep Water Depth:	Not Reported		
	Average Water Depth:	8.5		
Date:	05/14/1996			
AB101 NNE 1/2 - 1 Mile Lower	Site ID:	10103	AQUIFLOW	51194
	Groundwater Flow:	E		
	Shallow Water Depth:	Not Reported		
	Deep Water Depth:	Not Reported		
	Average Water Depth:	10 ft		
Date:	05/05/1993			
102 South 1/2 - 1 Mile Lower	Site ID:	38-0381	AQUIFLOW	51186
	Groundwater Flow:	Not Reported		
	Shallow Water Depth:	7.5 f		
	Deep Water Depth:	8 ft		
	Average Water Depth:	Not Reported		
Date:	11/16/1995			
AG103 NNW 1/2 - 1 Mile Lower	Site ID:	38-0448	AQUIFLOW	53877
	Groundwater Flow:	W		
	Shallow Water Depth:	3.0		
	Deep Water Depth:	7.0		
	Average Water Depth:	Not Reported		
Date:	11/20/1992			
AG104 NNW 1/2 - 1 Mile Lower	Site ID:	38-0448	AQUIFLOW	53878
	Groundwater Flow:	W		
	Shallow Water Depth:	12.0		
	Deep Water Depth:	17.0		
	Average Water Depth:	Not Reported		
Date:	01/27/1995			
AH105 NNW 1/2 - 1 Mile Lower	Site ID:	10347	AQUIFLOW	66768
	Groundwater Flow:	NE		
	Shallow Water Depth:	10 ft		
	Deep Water Depth:	11.5		
	Average Water Depth:	Not Reported		
Date:	10/27/1995			

GEOCHECK® - PHYSICAL SETTING SOURCE MAP FINDINGS

Map ID Direction Distance Elevation			Database	EDR ID Number
AH106 NNW 1/2 - 1 Mile Lower	Site ID:	10347	AQUIFLOW	66954
	Groundwater Flow:	NE		
	Shallow Water Depth:	10 ft		
	Deep Water Depth:	11.5		
	Average Water Depth:	Not Reported		
Date:	10/27/1995			
AI107 West 1/2 - 1 Mile Lower	Site ID:	38-0456	AQUIFLOW	52705
	Groundwater Flow:	NE		
	Shallow Water Depth:	Not Reported		
	Deep Water Depth:	Not Reported		
	Average Water Depth:	101		
Date:	09/15/1998			
AI108 West 1/2 - 1 Mile Lower	Site ID:	38-0456	AQUIFLOW	52706
	Groundwater Flow:	NNW		
	Shallow Water Depth:	9.93		
	Deep Water Depth:	15.5		
	Average Water Depth:	Not Reported		
Date:	08/26/1996			
AI109 West 1/2 - 1 Mile Lower	Site ID:	38-0456	AQUIFLOW	52707
	Groundwater Flow:	NE		
	Shallow Water Depth:	5.05		
	Deep Water Depth:	10.71		
	Average Water Depth:	Not Reported		
Date:	08/26/1990			
AG110 NNW 1/2 - 1 Mile Lower	Site ID:	38-10968	AQUIFLOW	53892
	Groundwater Flow:	NE		
	Shallow Water Depth:	Not Reported		
	Deep Water Depth:	Not Reported		
	Average Water Depth:	10		
Date:	09/17/1993			
AG111 NNW 1/2 - 1 Mile Lower	Site ID:	38-10968	AQUIFLOW	53893
	Groundwater Flow:	NE		
	Shallow Water Depth:	10.18		
	Deep Water Depth:	12.61		
	Average Water Depth:	Not Reported		
Date:	05/19/1997			
AJ112 North 1/2 - 1 Mile Lower	Site ID:	38-0371	AQUIFLOW	70696
	Groundwater Flow:	N		
	Shallow Water Depth:	5.0		
	Deep Water Depth:	14.0		
	Average Water Depth:	Not Reported		
Date:	10/16/1990			

GEOCHECK® - PHYSICAL SETTING SOURCE MAP FINDINGS

Map ID Direction Distance Elevation			Database	EDR ID Number
AJ113 North 1/2 - 1 Mile Lower	Site ID:	38-0371	AQUIFLOW	70697
	Groundwater Flow:	N		
	Shallow Water Depth:	8.3		
	Deep Water Depth:	9.45		
	Average Water Depth:	Not Reported		
Date:	05/31/1997			
AK114 NW 1/2 - 1 Mile Lower	Site ID:	38-0221	AQUIFLOW	69805
	Groundwater Flow:	NW		
	Shallow Water Depth:	17.9		
	Deep Water Depth:	27.0		
	Average Water Depth:	Not Reported		
Date:	01/27/1994			
AL115 SSE 1/2 - 1 Mile Lower	Site ID:	10191	AQUIFLOW	66814
	Groundwater Flow:	Not Reported		
	Shallow Water Depth:	11.60		
	Deep Water Depth:	12.78		
	Average Water Depth:	Not Reported		
Date:	12/31/1991			
AL116 SSE 1/2 - 1 Mile Lower	Site ID:	38-0240	AQUIFLOW	69217
	Groundwater Flow:	SE, SW		
	Shallow Water Depth:	Not Reported		
	Deep Water Depth:	42.5		
	Average Water Depth:	Not Reported		
Date:	01/15/1998			
AM117 WNW 1/2 - 1 Mile Lower	Site ID:	38-0423	AQUIFLOW	52689
	Groundwater Flow:	NW		
	Shallow Water Depth:	Not Reported		
	Deep Water Depth:	Not Reported		
	Average Water Depth:	12		
Date:	03/07/1987			
AM118 WNW 1/2 - 1 Mile Lower	Site ID:	38-0423	AQUIFLOW	52724
	Groundwater Flow:	NW		
	Shallow Water Depth:	12.0		
	Deep Water Depth:	12.0		
	Average Water Depth:	Not Reported		
Date:	05/04/1994			
AG119 NNW 1/2 - 1 Mile Lower	Site ID:	38-0958	AQUIFLOW	53841
	Groundwater Flow:	Varies		
	Shallow Water Depth:	Not Reported		
	Deep Water Depth:	Not Reported		
	Average Water Depth:	Not Reported		
Date:	01/13/1998			

GEOCHECK® - PHYSICAL SETTING SOURCE MAP FINDINGS

Map ID
Direction
Distance
Elevation

Database

EDR ID Number

AK120
NW
1/2 - 1 Mile
Lower

Site ID: 38-0548
Groundwater Flow: S
Shallow Water Depth: Not Reported
Deep Water Depth: Not Reported
Average Water Depth: 9
Date: 12/13/1994

AQUIFLOW 50914

GEOCHECK® - PHYSICAL SETTING SOURCE MAP FINDINGS RADON

AREA RADON INFORMATION

State Database: CA Radon

Radon Test Results

Zipcode	Num Tests	> 4 pCi/L
94107	34	0

Federal EPA Radon Zone for SAN FRANCISCO County: 2

- Note: Zone 1 indoor average level > 4 pCi/L.
- : Zone 2 indoor average level \geq 2 pCi/L and \leq 4 pCi/L.
- : Zone 3 indoor average level < 2 pCi/L.

Federal Area Radon Information for SAN FRANCISCO COUNTY, CA

Number of sites tested: 14

Area	Average Activity	% <4 pCi/L	% 4-20 pCi/L	% >20 pCi/L
Living Area - 1st Floor	0.636 pCi/L	100%	0%	0%
Living Area - 2nd Floor	0.500 pCi/L	100%	0%	0%
Basement	0.360 pCi/L	100%	0%	0%

PHYSICAL SETTING SOURCE RECORDS SEARCHED

TOPOGRAPHIC INFORMATION

USGS 7.5' Digital Elevation Model (DEM)

Source: United States Geologic Survey

EDR acquired the USGS 7.5' Digital Elevation Model in 2002 and updated it in 2006. The 7.5 minute DEM corresponds to the USGS 1:24,000- and 1:25,000-scale topographic quadrangle maps. The DEM provides elevation data with consistent elevation units and projection.

Scanned Digital USGS 7.5' Topographic Map (DRG)

Source: United States Geologic Survey

A digital raster graphic (DRG) is a scanned image of a U.S. Geological Survey topographic map. The map images are made by scanning published paper maps on high-resolution scanners. The raster image is georeferenced and fit to the Universal Transverse Mercator (UTM) projection.

HYDROLOGIC INFORMATION

Flood Zone Data: This data, available in select counties across the country, was obtained by EDR in 2003 & 2011 from the Federal Emergency Management Agency (FEMA). Data depicts 100-year and 500-year flood zones as defined by FEMA.

NWI: National Wetlands Inventory. This data, available in select counties across the country, was obtained by EDR in 2002 and 2005 from the U.S. Fish and Wildlife Service.

HYDROGEOLOGIC INFORMATION

AQUIFLOW^R Information System

Source: EDR proprietary database of groundwater flow information

EDR has developed the AQUIFLOW Information System (AIS) to provide data on the general direction of groundwater flow at specific points. EDR has reviewed reports submitted to regulatory authorities at select sites and has extracted the date of the report, hydrogeologically determined groundwater flow direction and depth to water table information.

GEOLOGIC INFORMATION

Geologic Age and Rock Stratigraphic Unit

Source: P.G. Schruben, R.E. Arndt and W.J. Bawiec, Geology of the Conterminous U.S. at 1:2,500,000 Scale - A digital representation of the 1974 P.B. King and H.M. Beikman Map, USGS Digital Data Series DDS - 11 (1994).

STATSGO: State Soil Geographic Database

Source: Department of Agriculture, Natural Resources Conservation Services

The U.S. Department of Agriculture's (USDA) Natural Resources Conservation Service (NRCS) leads the national Conservation Soil Survey (NCSS) and is responsible for collecting, storing, maintaining and distributing soil survey information for privately owned lands in the United States. A soil map in a soil survey is a representation of soil patterns in a landscape. Soil maps for STATSGO are compiled by generalizing more detailed (SSURGO) soil survey maps.

SSURGO: Soil Survey Geographic Database

Source: Department of Agriculture, Natural Resources Conservation Services (NRCS)

Telephone: 800-672-5559

SSURGO is the most detailed level of mapping done by the Natural Resources Conservation Services, mapping scales generally range from 1:12,000 to 1:63,360. Field mapping methods using national standards are used to construct the soil maps in the Soil Survey Geographic (SSURGO) database. SSURGO digitizing duplicates the original soil survey maps. This level of mapping is designed for use by landowners, townships and county natural resource planning and management.

PHYSICAL SETTING SOURCE RECORDS SEARCHED

LOCAL / REGIONAL WATER AGENCY RECORDS

FEDERAL WATER WELLS

PWS: Public Water Systems

Source: EPA/Office of Drinking Water

Telephone: 202-564-3750

Public Water System data from the Federal Reporting Data System. A PWS is any water system which provides water to at least 25 people for at least 60 days annually. PWSs provide water from wells, rivers and other sources.

PWS ENF: Public Water Systems Violation and Enforcement Data

Source: EPA/Office of Drinking Water

Telephone: 202-564-3750

Violation and Enforcement data for Public Water Systems from the Safe Drinking Water Information System (SDWIS) after August 1995. Prior to August 1995, the data came from the Federal Reporting Data System (FRDS).

USGS Water Wells: USGS National Water Inventory System (NWIS)

This database contains descriptive information on sites where the USGS collects or has collected data on surface water and/or groundwater. The groundwater data includes information on wells, springs, and other sources of groundwater.

STATE RECORDS

Water Well Database

Source: Department of Water Resources

Telephone: 916-651-9648

California Drinking Water Quality Database

Source: Department of Health Services

Telephone: 916-324-2319

The database includes all drinking water compliance and special studies monitoring for the state of California since 1984. It consists of over 3,200,000 individual analyses along with well and water system information.

OTHER STATE DATABASE INFORMATION

California Oil and Gas Well Locations

Source: Department of Conservation

Telephone: 916-323-1779

Oil and Gas well locations in the state.

RADON

State Database: CA Radon

Source: Department of Health Services

Telephone: 916-324-2208

Radon Database for California

Area Radon Information

Source: USGS

Telephone: 703-356-4020

The National Radon Database has been developed by the U.S. Environmental Protection Agency (USEPA) and is a compilation of the EPA/State Residential Radon Survey and the National Residential Radon Survey. The study covers the years 1986 - 1992. Where necessary data has been supplemented by information collected at private sources such as universities and research institutions.

EPA Radon Zones

Source: EPA

Telephone: 703-356-4020

Sections 307 & 309 of IRAA directed EPA to list and identify areas of U.S. with the potential for elevated indoor radon levels.

PHYSICAL SETTING SOURCE RECORDS SEARCHED

OTHER

Airport Landing Facilities: Private and public use landing facilities
Source: Federal Aviation Administration, 800-457-6656

Epicenters: World earthquake epicenters, Richter 5 or greater
Source: Department of Commerce, National Oceanic and Atmospheric Administration

California Earthquake Fault Lines: The fault lines displayed on EDR's Topographic map are digitized quaternary fault lines, prepared in 1975 by the United State Geological Survey. Additional information (also from 1975) regarding activity at specific fault lines comes from California's Preliminary Fault Activity Map prepared by the California Division of Mines and Geology.

STREET AND ADDRESS INFORMATION

© 2010 Tele Atlas North America, Inc. All rights reserved. This material is proprietary and the subject of copyright protection and other intellectual property rights owned by or licensed to Tele Atlas North America, Inc. The use of this material is subject to the terms of a license agreement. You will be held liable for any unauthorized copying or disclosure of this material.